

2023 NATIONAL SURVEY ON DRUG USE AND HEALTH

PUBLIC USE FILE CODEBOOK

Substance Abuse and Mental Health Services Administration
Center for Behavioral Health Statistics and Quality
Rockville, Maryland 20857

October 29, 2024

2023 NATIONAL SURVEY ON DRUG USE AND HEALTH

PUBLIC USE FILE CODEBOOK

Contract No. 75S20322C00001

Project No. 0218596

Deliverable 56

For questions about this codebook and data file, please e-mail
Marlon.Daniel@samhsa.hhs.gov.

Prepared for: Substance Abuse and Mental Health Services Administration,
Rockville, Maryland

Prepared by: RTI International, Research Triangle Park, North Carolina

Data File Name: puf2023_102124

October 29, 2024

Recommended Citation: Center for Behavioral Health Statistics and Quality.
(2024). *2023 National Survey on Drug Use and Health Public Use File
Codebook*, Substance Abuse and Mental Health Services Administration,
Rockville, MD

Table of Contents

Section	Page
Introduction.....	i-1
1. NSDUH Overview	i-1
2. Codebook Overview	i-2
3. Confidentiality of Data	i-3
4. Organization of the Data File.....	i-4
5. History and Development of NSDUH	i-6
6. Questionnaire Changes for the 2023 NSDUH	i-8
7. Strengths and Limitations of NSDUH	i-9
8. Sample Design Overview	i-10
8.1 Stratification and Selection of First-, Second-, and Third-Stage Sampling Units (Census Tracts, Census Block Groups, and Smaller Area Segments)	i-11
8.2 Selection of Dwelling Units.....	i-13
8.3 Selection of Individuals	i-14
9. Data Collection and Response Rates	i-14
10. Sample Weights	i-15
11. PUF Weight Calibration	i-17
12. Usable Interviews.....	i-18
13. Logical Editing.....	i-20
13.1 Editing Procedures for the Nicotine Section through the Methamphetamine Section.....	i-21
13.2 Editing Procedure for Prescription Drug Variables	i-22
13.3 Standard Code Conventions.....	i-23
14. Statistical Imputation	i-24
14.1 Imputation Indicators	i-26
14.2 Constraints and Consistency	i-27
15. Variance Estimation of Estimated Numbers of Individuals	i-28
16. Statistical Significance of Differences.....	i-31
17. Quality Assessment of PUF Estimates and Standard Errors	i-32
18. Implementing Suppression Criteria on PUF Estimates	i-34

List of Tables

Table		Page
<u>1.</u>	<u>Questionnaire Sections Affected by Interview Break-Offs and Imputed Variables That Use the Main Analysis Weight.....</u>	<u>i-16</u>
<u>2.</u>	<u>Demographic Domains for the Public Use File That Should Use the Alternative Standard Error Estimation Method for Calculating the Standard Errors of the Estimated Number of Individuals, Totals: 2023</u>	<u>i-30</u>
<u>3.</u>	<u>Past Month Marijuana Prevalence and Standard Error Ratios of the Public Use File Subsample to the Full Sample, by Seven Domains: 2023</u>	<u>i-33</u>
<u>4.</u>	<u>Past Year Heroin Prevalence and Standard Error Ratios of the Public Use File Subsample to the Full Sample, by Seven Domains: 2023</u>	<u>i-33</u>
<u>5.</u>	<u>Summary of NSDUH Suppression Rules</u>	<u>i-34</u>

TABLE OF CONTENTS

IDENTIFICATION 3

SAMPLE WEIGHTING AND ESTIMATION VARS 4

GEOGRAPHIC 5

 COUNTY 5

 SEGMENT 6

 BLOCK 7

DEMOGRAPHICS 8

 DEMOGRAPHICS 8

 IMPUTED DEMOGRAPHICS 13

 RECODED DEMOGRAPHICS 14

 EDUCATION 16

 RECODED EDUCATION 20

 EMPLOYMENT 21

 IMPUTED EMPLOYMENT 27

 HOUSEHOLD COMPOSITION (ROSTER) 28

 PROXY INFORMATION 30

 HEALTH INSURANCE 31

 IMPUTED HEALTH INSURANCE 36

 RECODED HEALTH INSURANCE 38

 INCOME 39

 IMPUTED INCOME 40

 RECODED INCOME 42

 SPECIAL TOPICS 43

 RECODED SPECIAL TOPICS 50

SUBSTANCE USE 51

 NICOTINE 51

 NICOTINE DEPENDENCE 62

 IMPUTED NICOTINE DEPENDENCE 68

 ALCOHOL 69

 CONSUMPTION OF ALCOHOL 74

 RECODED CONSUMPTION OF ALCOHOL 83

 MARIJUANA 87

 MARKET INFORMATION FOR MARIJUANA 95

 BLUNTS 101

 COCAINE 105

 CRACK 108

 HEROIN 111

 HALLUCINOGENS 114

 INHALANTS 129

 METHAMPHETAMINE 138

 PAIN RELIEVERS SCREENER 142

 PAIN RELIEVERS 143

 TRANQUILIZERS SCREENER 152

 TRANQUILIZERS 153

 STIMULANTS SCREENER 160

 STIMULANTS 161

 SEDATIVES SCREENER 169

 SEDATIVES 170

IMPUTED SUBSTANCE USE 176

 RECENCY OF DRUG USE 176

 PAST YEAR FREQUENCY OF USE 190

 PAST MONTH FREQUENCY OF USE 193

 AGE/DATE OF FIRST DRUG USE 199

 RECODED DRUG USE 209

OTHER SUBSTANCE TOPICS 258

 SPECIAL DRUGS 258

 IMPUTED SPECIAL DRUGS 271

 RECODED SPECIAL DRUGS 272

 SUBSTANCE USE DISORDER 274

 IMPUTED SUBSTANCE USE DISORDER 358

 RECODED SUBSTANCE USE DISORDER 367

 PRIOR SUBSTANCE USE 371

 ALCOHOL AND DRUG TREATMENT 388

 IMPUTED ALCOHOL AND DRUG TREATMENT 396

 RECODED ALCOHOL AND DRUG TREATMENT 400

 RISK/AVAILABILITY 406

 RECODED RISK/AVAILABILITY 411

SOCIAL ENVIRONMENT	413
YOUTH EXPERIENCES	416
RECODED YOUTH EXPERIENCES	433
MENTAL HEALTH	440
ADULT MENTAL HEALTH	440
IMPUTED ADULT MENTAL HEALTH	450
RECODED ADULT MENTAL HEALTH	459
ADULT DEPRESSION	464
IMPUTED ADULT DEPRESSION	483
RECODED ADULT DEPRESSION	484
ADOLESCENT DEPRESSION	487
RECODED ADOLESCENT DEPRESSION	504
MENTAL HEALTH SERVICES UTILIZATION	510
IMPUTED MENTAL HEALTH SERVICES UTILIZATION	515
RECODED MENTAL HEALTH SERVICES UTILIZATION	518
OTHER TOPICS	522
HEALTH	522
RECODED HEALTH	537
EMERGING ISSUES	538
IMPUTED EMERGING ISSUES	542
RECODED EMERGING ISSUES	544
COVID-19	548
RECODED COVID-19	552
INTERVIEW INFORMATION	554
INDEX	555

APPENDICES

<u>APPENDIX A</u>	<u>Drug Codes for Open-Ended Questions</u>
<u>APPENDIX B</u>	<u>Consolidated Drug OTHER Specify Tables</u>
<u>APPENDIX C</u>	<u>Nicotine Dependence and Substance Use Disorder</u>
<u>APPENDIX D</u>	<u>Recoded Mental Health</u>
<u>APPENDIX E</u>	<u>Recoded Depression Variable Documentation</u>
<u>APPENDIX F</u>	<u>Sample SUDAAN®, SAS®, and Stata Code and Public Use File Estimates</u>

Introduction

This codebook provides documentation for the 2023 National Survey on Drug Use and Health (NSDUH) public use file (PUF). NSDUH is sponsored by the Center for Behavioral Health Statistics and Quality within the Substance Abuse and Mental Health Services Administration (SAMHSA) and is conducted by RTI International, Research Triangle Park, North Carolina.¹

Data users should especially take note of three sections: Section 3, Confidentiality of Data; Section 17, Quality Assessment of Public Use File Estimates and Standard Errors; and Section 18, Implementing Suppression Criteria on PUF Estimates. Section 3 provides specific information on procedures implemented to ensure both confidentiality and quality of data in the public use version of the NSDUH data. Section 17 cautions users on unreliable estimates, and Section 18 encourages users to apply precision-based suppression rules when producing estimates from the PUF.

1. NSDUH Overview

NSDUH is an annual survey of the civilian, noninstitutionalized population of the United States aged 12 years or older. It is the primary source of statistical information on the use of tobacco, alcohol, prescription psychotherapeutic drugs, and other substances among people in that population. The survey also includes extensive information on mental health issues, substance use disorders (SUDs), and substance use and mental health treatment.

In addition to this introductory text, a description of the 2023 survey, including more detailed information on sample issues, can be found in several 2023 NSDUH documents, which discuss methodological issues or present key findings in tabular, graphical, and report formats:

- Center for Behavioral Health Statistics and Quality. (2024). *2023 National Survey on Drug Use and Health (NSDUH): Methodological summary and definitions*. <https://www.samhsa.gov/data/report/2023-methodological-summary-and-definitions>
- Center for Behavioral Health Statistics and Quality. (2024). *Key substance use and mental health indicators in the United States: Results from the 2023 National Survey on Drug Use and Health* (HHS Publication No. PEP24-07-021, NSDUH Series H-59). <https://www.samhsa.gov/data/report/2023-nsduh-annual-national-report>
- Center for Behavioral Health Statistics and Quality. (2024). *Results from the 2023 National Survey on Drug Use and Health: Detailed tables*. <https://www.samhsa.gov/data/report/2023-nsduh-detailed-tables>
- Center for Behavioral Health Statistics and Quality. (forthcoming). *2023 National Survey on Drug Use and Health: Methodological resource book*. <https://www.samhsa.gov/data/report/nsduh-2023-methodological-resource-book-mrb>

¹ RTI International is a trade name of Research Triangle Institute. RTI and the RTI logo are U.S. registered trademarks of Research Triangle Institute.

2. Codebook Overview

This codebook is a guide to the 2023 PUF. For each variable in the 2023 PUF, it provides the variable name, a description of the variable, value codes and their meanings, and an unweighted univariate frequency distribution. Most of the variables originated directly as interview items and include information on questionnaire wording. For the subset of variables created from more than one variable, the codebook includes the source variables and recoding specifications for them. Case identification, sampling, and data collection variables are also included in the file and documented in the codebook. The variable names in this codebook are the names used in the PUF, although there are also references to the variable names used in the questionnaire instrument.

To a great extent, variable names indicate the meaning of each variable. As much as possible, variables are named consistently across survey years. When a variable does not have the same name across years, this is an indication that there may be differences in the content of the questions or specifications for creating the variable. Only variables that explicitly changed have been given new names. Even when the variable names are the same, users are advised not to make comparisons or pool data with NSDUH data from 2020 or earlier for analyses because of overall methodology changes.

The reasons for changing a variable's name are documented in comments above the specific variables and in corresponding appendix files within the codebook (if applicable). Typically, variable changes are documented the year they occur and the year following if there are comparability issues to consider. However, the most current version of the documentation may not always describe relevant changes from years before that. Therefore, analysts who are doing a multiyear trend analysis are strongly advised to examine documentation for all years of interest to identify changes that may affect their analysis of interest.² An analysis of trends is not recommended when the impact of questionnaire or methodological changes are confounded with true changes in the phenomenon being measured. However, if the change is considered minor and the likely impact on trend data would be minimal, then comparisons between years may still be appropriate.

Analysts are also encouraged to refer to the instrument specifications for the 2023 survey in conjunction with their review of the codebook. The specifications provide detailed information about the logic governing how respondents were routed through the questions in the interview, as well as changes to the instrument relative to the 2022 survey.³ The 2023 specifications for in-person and web-based data collection can be found on the SAMHSA website at <https://www.samhsa.gov/data/report/nsduh-2023-questionnaire>.

² A variable crosswalk (also referred to as a “comparability chart”) that identifies which NSDUH variables are comparable across study years is available on the Substance Abuse and Mental Health Data Archive (SAMHDA) web pages at <https://www.samhsa.gov/data/data-we-collect/nsduh/datafiles>.

³ Center for Behavioral Health Statistics and Quality. (2021). *2022 National Survey on Drug Use and Health (NSDUH): Final in-person specifications for programming (English version)*. <https://www.samhsa.gov/data/report/nsduh-2022-questionnaire>

3. Confidentiality of Data

In order to minimize the risk of identifying a respondent, PUFs differ in a number of ways from the full restricted-use data. This means there are variables or responses that are not available on the PUF, and the sample size is slightly smaller. Other treatments to the data, detailed below, mean that estimates made from the PUF will not match published estimates exactly. However, the estimates can generally be considered equivalent.

To protect the confidentiality of respondents in the 2023 NSDUH, the full analytic file of 67,679 individuals was treated using a statistical disclosure limitation method called MASSC.^{4,5,6} It is named after the four major steps of the process: **M**icro **A**gglomeration, optimal probabilistic **S**ubstitution, optimal probabilistic **S**ubsampling, and optimal sampling weight **C**alibration.

In the micro agglomeration step, data were partitioned into risk strata using selected key identifying variables to control for the level of treatment based on the records' risk status in the subsequent MASSC steps. Then, on a random basis, a sample of records was drawn, and variables were substituted from a similar donor record. This step, referred to as substitution, introduces uncertainty about the identity of a record in the database. This process makes it difficult for an intruder to be certain that any record corresponds to a specific individual because some of the variables used to identify the record may have come from other individuals. After that, a portion of the records was randomly removed from the file to reduce the probability of determining that any known respondent was in the PUF. This step, referred to as subsampling, introduces further uncertainty about the presence of a target record in the database. The result is that there is a very small probability of correctly identifying an individual from the file.

When substitution and subsampling were performed, the final PUF was constrained to simultaneously minimize increase in bias and decrease in precision for specific estimates of drug use prevalence across several domains. In addition, to reduce the loss in precision caused by the two procedures, the weights on the final file were recalibrated to known totals from the entire restricted-use analytic file (for details, see Section 11, Public Use File Weight Calibration). Under the MASSC framework, both disclosure risk and information loss are controlled simultaneously.

Certain variables are not available in the PUF. All directly identifying information (such as name, phone number, and address) on the file was eliminated. Census region, state, and other geographic identifiers were also removed, as well as information on whether the interview was

⁴ Singh, A. C. (2002). *Method for statistical disclosure limitation* (U.S. Patent Application Pub. No. US 2004/0049517A1). RTI International. The patent was granted in June 2006 (Patent No. US7058638B2).

⁵ Singh, A. C., Yu, F., & Dunteman, G. H. (2003). MASSC: A new data mask for limiting statistical information loss and disclosure. In *Proceedings of the Joint UNECE/EUROSTAT Work Session on Statistical Data Confidentiality, Luxembourg* (Working Paper No. 23, pp. 373-394). United Nations Statistical Commission and Economic Commission for Europe Conference of European Statisticians, European Commission Statistical Office of the European Communities (EUROSTAT).

⁶ Singh, A., Yu, F., & Wilson, D. H. (2004, August). Measures of information loss and disclosure risk under MASSC treatment of micro-data for statistical disclosure limitation. In *Proceedings of the 2004 Joint Statistical Meetings, American Statistical Association, Section on Survey Research Methods, Toronto, Canada* (pp. 4374-4381). American Statistical Association.

administered via the web or in person. When two respondents from the same household took the survey, the information needed to link them was not included in the PUF. Starting in 2021, the variable QUARTER that indicated what period of the year the interview was administered was also excluded.

All other variables on the file were reviewed for the possibility of identifying a respondent by looking at variables alone and combined with certain others. Variables considered to have both a high potential of personal identification and a high value for analysis were treated by recoding (e.g., by combining rare categories), collapsing to make composite variables (e.g., by combining low frequency variables together), or locally suppressing values (e.g., by changing certain responses into missing values).

Further, design variables VEREP (variance estimation [pseudo] replicate within stratum) and VESTR (variance estimation [pseudo] stratum) were treated by coarsening, substitution, and scrambling. Similar to the 2014-2022 PUFs, the 2023 PUF's variance estimation stratum variable, VESTR_C, was aggregated into 50 pseudo-strata.⁷

These statistical disclosure limitation methods have been implemented in such a way that the PUF continues to be representative of civilian members of the noninstitutionalized population in the United States. The 2023 PUF contains 56,705 records.

For a quality assessment of the 2023 PUF estimates based on select measures, refer to Section 17, Quality Assessment of Public Use File Estimates and Standard Errors. Also, as detailed in Section 18, PUF users are encouraged to apply suppression rules before disseminating estimates from the PUFs to ensure that only reliable PUF estimates are used in making policy decisions.

4. Organization of the Data File

The PUF is available as an ASCII file with 2,636 variables and 56,705 observations. *Three program files are available to read the ASCII file into SAS, SPSS, or Stata. The file also is available as a SAS transport (CPORT) file, SPSS system file, Stata system file, ASCII tab-delimited file, and R data file (.RData). All data and program files are available from SAMHSA at <https://www.samhsa.gov/data/data-we-collect/nsduh/datafiles>.*

Variables in the codebook are organized in sections by subject matter. Beginning with the demographics section, section names that do not begin with “imputed” or “recoded” contain edited variables and correspond directly to sections of the questionnaire. Where applicable, sections containing imputation-revised and recoded variables follow the section of their corresponding edited variables. For example, the recoded education section follows the education section, and the imputed employment section follows the employment section.

Whenever imputed or recoded variables are provided, users are encouraged to use them to produce estimates rather than using raw or edited variables from the interview.

⁷ The sample redesign in 2014 decreased the number of pseudo-strata. In 2013 and prior years, there were 60 pseudo-strata.

The order of the variable sections in the codebook does not correspond to the order of the questionnaire. The first portion of the codebook consists of documentation for case identification, sampling and weighting, and geographic variables. Next is documentation for demographic variables, including education, employment, health insurance, and income.

After demographic variables, the next section consists of documentation for drug sections and sections related to those drugs. For example, documentation for the consumption of alcohol section follows documentation for the alcohol section. Physical and mental health sections follow that. The final part of the codebook contains variables related to household roster and interview information.

As much as possible, the codebook shows the key source variables used in creating edited, imputed, or recoded variables. For most edited variables, the codebook indicates in parentheses the question names from the NSDUH instrument that were most relevant for creating it. This allows users to find source questions in the 2023 questionnaire as well as the context and logic that produced the variable.

Most edited variables contain missing data; see Section 13.3, Standard Code Conventions, for a description of the codes given to different types of missing data for edited variables. These codes and their associated frequencies are included in the codebook under the variable.

Imputation-revised variables are included for select demographic, drug use, SUD, substance use treatment location and type, mental health services utilization location and type, and adult mental health measures. These imputed variables are in separate sections following the edited variables. Missing values for all imputation-revised variables have been imputed using the statistical imputation procedures described in Section 14, Statistical Imputation. Imputation indicators are provided for each variable so that users may easily determine whether an observation contains data from the questionnaire or from an imputed value.

The edited and/or imputed variables are used as source variables for the recoded variables. In many cases, imputed variables were not created, and recoded variables based directly on edited variables may still have missing values. The missing data codes contained in the source variables and defined in Section 13.3, Standard Code Conventions, are recoded to the standard missing code (.) for recoded variables. Cases containing these missing codes are intended to be excluded from analysis.

Within the recoded sections of the codebook, detailed information is provided in the variable documentation about how levels of source variables are used to define recoded variables. Note that for recoded variables that include “OTHER, Specify” data or logically assigned data (as defined in Section 13.3, Standard Code Conventions), values may be listed in the documentation that do not exist for the current survey year. To aid in cross-year analyses, all possible source variable values have been retained in the documentation, even when they do not occur in the current year. For example, a recoded variable may document a “yes” using both source variable values of “1 = Yes” and “3 = Logically Assigned Yes,” even if the “3” is not applicable for the current survey year. To alert users, notes have been placed at the top of

recoded sections containing variables that include source values even if they do not apply to the current survey year.

5. History and Development of NSDUH

The primary purpose of NSDUH is to measure the prevalence and correlates of substance use and mental health issues in the United States. The survey started in 1971 and was conducted periodically until 1990 when it became an annual survey. Since 1991, the target population has been the civilian, noninstitutionalized population of the United States aged 12 or older at the time of the survey. Currently, PUFs are available for surveys from 1979 onward.

Since 1971, NSDUH has undergone many changes. The most notable changes and the impacts of those changes are listed below:

- 1999
 - The survey sample switched from a national sample design to a 50-state design with an independent, multistage area probability sample for each of the 50 states and the District of Columbia.
 - The method of data collection changed from a paper questionnaire administration to computer-assisted interviewing (CAI), using a combination of computer-assisted personal interviewing (CAPI) conducted by field interviewers (FIs) and audio computer-assisted self-interviewing (ACASI).
 - Due to these changes, only limited comparisons can be made between data from the redesigned surveys starting in 1999 and onward and data obtained from surveys prior to 1999.
- 2002
 - The survey's name was changed from the National Household Survey on Drug Abuse (NHSDA) to the National Survey on Drug Use and Health (NSDUH).
 - Beginning in 2002, each NSDUH respondent was offered an incentive of \$30, initially resulting in improved survey response rates.
 - New population data from the 2000 decennial census became available for use in NSDUH's sample weighting procedures.
 - The 2002 data constituted a new baseline for tracking trends in substance use and other measures. It is not considered appropriate to make comparisons of the 2002 and later years' estimates with 2001 and earlier NHSDA estimates. If comparisons such as these are made, it is recommended they be interpreted with caution.⁸
- 2015
 - The questionnaire underwent a partial redesign in 2015 to improve the quality of the NSDUH data and to address the changing needs of policymakers and researchers with regard to substance use and mental health issues. Details on these changes can be found in the 2015 codebook and other reports.

⁸ Office of Applied Studies. (2003). *Results from the 2002 National Survey on Drug Use and Health: National findings* (HHS Publication No. SMA 03-3836, NSDUH Series H-22). Substance Abuse and Mental Health Services Administration.

- The number of allowable characters in a variable name was expanded for new variables created for 2015. Specifically, the number of allowable characters was expanded from a limit of 8 characters in 2014 and prior years to limits in 2015 of up to 9 characters for edited variables, up to 11 characters for imputed variables, and up to 12 characters for recoded variables.
- The partial questionnaire redesign in 2015 caused many estimates to break trends. For more information on the effects of questionnaire changes since 2015 on trends, see the codebook variable notes or related NSDUH reports.^{9,10,11}
- 2020
 - SAMHSA suspended in-person data collection on the 2020 NSDUH on March 16, 2020, because of the coronavirus disease 2019 (COVID-19) pandemic. A small-scale data collection effort was conducted in July 2020 to assess the feasibility of safely resuming in-person data collection. To reduce the impact on NSDUH data collection, web-based interviewing became the primary mode of NSDUH data collection in Quarter 4 of 2020 (i.e., October to December). Conventional in-person data collection was carried out wherever it was considered safe to do so based on county- and state-level COVID-19 metrics.
 - The two modes of data collection yielded differences in response and nonresponse patterns, which, in turn, led to changes in various aspects of data processing, such as weighting.
 - Substance use disorder (SUD) questions were revised to be consistent with the *Diagnostic and Statistical Manual of Mental Disorders*, 5th edition (DSM-5),¹² criteria for SUD.
 - New questions were added to the survey in Quarter 4 to measure COVID-19-related metrics, such as virtual healthcare visits and the perceived impact of the COVID-19 pandemic on substance use and mental health.
 - Given the differences in data collection periods, modes, and other methodological procedures between 2020 and prior NSDUH years, comparisons of 2020 estimates with those of prior years of NSDUH are strongly discouraged.
- 2021
 - The 2021 survey continued the use of multimode data collection procedures (i.e., via the web or in person in eligible locations) that were first implemented in

⁹ Center for Behavioral Health Statistics and Quality. (2016). *2015 National Survey on Drug Use and Health: Summary of the effects of the 2015 NSDUH questionnaire redesign: Implications for data users*. <https://www.samhsa.gov/data/report/summary-effects-2015-nsduh-questionnaire-redesign-implications-data-users>

¹⁰ Center for Behavioral Health Statistics and Quality. (2015). *National Survey on Drug Use and Health: 2014 and 2015 redesign changes*. <https://www.samhsa.gov/data/report/national-survey-drug-use-and-health-2014-and-2015-redesign-changes>

¹¹ Center for Behavioral Health Statistics and Quality. (2016). *2015 National Survey on Drug Use and Health: Methodological summary and definitions*. <https://www.samhsa.gov/data/report/2015-national-survey-drug-use-and-health-methodological-summary-and-definitions>

¹² American Psychiatric Association. (2013). *Diagnostic and statistical manual of mental disorders* (5th ed.).

October 2020 for the 2020 NSDUH. Multimode data collection was used for the entire 2021 NSDUH sample.

- Methodological investigations led to the conclusion that estimates based on multimode data collection in 2021 are not comparable with estimates from 2020 or prior years.¹³
- 2022
 - Several changes were made to the race questions, including reordering the response options so that they appear in alphabetical order and moving specific ethnicities of Native Hawaiian or Other Pacific Islander into a separate question.
 - Substantial revisions were made to questionnaire sections regarding substance use treatment and mental health treatment. These changes caused corresponding estimates to break trend.

6. Questionnaire Changes for the 2023 NSDUH

The following changes were made to the 2023 NSDUH instruments relative to 2022.

- A new self-administered front-end demographics section was included.
 - Questions about sex, Hispanic origin, and race that are used to create estimates for reports and tables were moved to this new section from the core demographics section, which was interviewer administered for in-person respondents.
 - The question about respondents’ sex from 2022 was revised to ask about sex assigned at birth instead of asking whether respondents were male or female.
 - New questions were included to ask about respondents’ gender identity, although variables containing these responses were not included on the PUF.
- The substance dependence and abuse section was renamed the substance use disorder section for consistency with the questions that have been included since 2021 to estimate substance use disorder based on criteria in the DSM-5.
- The questions asking about suicidal thoughts and behavior in the youth experience and mental health sections were updated to include the new National Suicide Prevention Lifeline number and to add the option for texting the Lifeline.
- Questions that measured medication-assisted treatment (MAT) for alcohol and opioid use were removed from the emerging issues section. Since 2022, NSDUH has used MAT questions that were added to the alcohol and drug treatment section to estimate the receipt of MAT.
- The questions about sexual attraction and sexual identity were revised to be administered to all respondents rather than to only adult respondents. The question about sexual identity was additionally revised for simplicity and to be more inclusive.
- Several questions had text or response options revised to include gender-neutral language (e.g., “he or she” was replaced with “they”).

¹³ Chapter 6 of the 2021 Methodological Summary and Definitions discusses these investigations. See <https://www.samhsa.gov/data/report/2021-methodological-summary-and-definitions>.

7. Strengths and Limitations of NSDUH

NSDUH is the primary nationally representative source of annual estimates of drug use and mental illness among civilian members of the noninstitutionalized population in the United States. The large and dispersed NSDUH sample enables not only national estimates but also state- and substate-level estimates. In addition, because up to two people could be selected into the survey from the same household, analysis is possible into the connections between parent and child behavioral health. Note, however, that the PUF does not allow either substate or pair analysis.

Most of the NSDUH questions administered in person are administered with ACASI, which is designed to provide the respondent with a highly private and confidential mode for responding to questions. This increases the level of honest reporting of illicit drug use and other sensitive or stigmatized behaviors. Web respondents are asked to be in a private location within the home and to affirm before starting that they are in a private location for a similar outcome.

Although NSDUH is useful for many purposes, it has certain limitations. First, the data are based on self-reports of drug use, and their value depends on respondents' truthfulness and memory. Although some experimental studies have established the validity of self-reported data in similar contexts, and NSDUH procedures were designed to encourage honesty and recall, some underreporting and overreporting may take place. For instance, to aid respondent recall, the prescription drug questions in 2023 allowed respondents to report any use or misuse in the past 12 months of specific related medications (e.g., the tranquilizers Xanax[®], Xanax[®] XR, generic alprazolam, and generic extended-release alprazolam). These self-reports capture information on the use or misuse of prescription drugs that contain a given active ingredient. However, these self-reports are not necessarily accurate for identifying the exact drugs respondents took, especially when respondents identify certain drugs by their brand names (e.g., if a respondent actually took the generic drug alprazolam but reported use or misuse of the brand name tranquilizer Xanax[®] because of name recognition). For this reason, the PUF includes recoded variables for subtypes of related prescription drugs (e.g., alprazolam products) but, with few exceptions, does not include variables for individual prescription drugs.

Second, the survey is cross-sectional rather than longitudinal. That is, individuals were interviewed only once and were not followed for additional interviews in subsequent years. Each year's survey, therefore, provides an overview of the prevalence of drug use at a specific point in time rather than a view of how drug use changes over time for specific individuals. Variables about first use and recency of use are based on current memory rather than past data collection.

Third, because the target population of the survey is the civilian, noninstitutionalized population of the United States, a small proportion (less than 3 percent) of the population is excluded.¹⁴ The subpopulations excluded are members of the active-duty military and people in institutional group quarters (e.g., hospitals, prisons, nursing homes, treatment centers). Because of the sampling methods used, people who were homeless and living in a place without a fixed

¹⁴ Information from the 2010 census suggests that the civilian, noninstitutionalized population includes at least 97 percent of the total U.S. population. See the following reference: Lofquist, D., Lugaila, T., O'Connell, M., & Feliz, S. (2012, April). *Households and families: 2010* (C2010BR-14, 2010 Census Briefs). <https://www.census.gov/content/dam/Census/library/publications/2012/dec/c2010br-14.pdf>

address were also excluded. If the drug use of these groups differs from that of the civilian, noninstitutionalized population, NSDUH may provide slightly inaccurate estimates of substance use and mental health in the total population. This may be particularly true for prevalence estimates for less commonly used drugs, such as heroin.

Fourth, due to methodological issues, NSDUH estimates from 2021 onward are not comparable or combinable with estimates from 2020 or prior years. Therefore, 2023 NSDUH estimates should not be compared with estimates prior to 2021.

8. Sample Design Overview

The 2023 NSDUH sample design is part of a multiyear, coordinated design that was developed for the 2014-2023 NSDUHs. The coordinated sample design is state-based, with an independent, multistage area probability sample within each state and the District of Columbia. States were the first level of stratification. Each state was further stratified into approximately equally populated state sampling regions (SSRs). Creation of the multistage area probability sample then involved selecting census tracts within each SSR (Stage 1), census block groups within census tracts (Stage 2), and, in many cases, a collection of census blocks within census block groups (Stage 3). Finally, dwelling units (DUs) were selected within segments (Stage 4), and (within each selected DU) up to two residents who were at least 12 years old were selected for the interview (Stage 5). The complete sample design is documented in the *2023 National Survey on Drug Use and Health (NSDUH) Methodological Resource Book, Section 2: Sample Design Report*.¹⁵

The coordinated design also includes a 50 percent overlap in sampled areas or segments between each 2 successive years from 2014 through 2023.¹⁶ The overlap is intended to increase the precision of estimates in year-to-year trend analyses because of the expected positive correlation resulting from the overlapping sample between successive survey years. The 50 percent overlap of segments also significantly reduces field enumeration or listing costs because DU frames need to be constructed for only the new panel of segments each survey year. For the 2022 and 2023 surveys, an address-based sampling (ABS) frame¹⁷ was used for a portion of the segments, which further reduced listing costs.

For the 2023 NSDUH, the hybrid field enumeration and ABS approach differed for the portion of the sample that was carried over from the 2022 NSDUH and for the portion that was new in 2023. For both portions, census block groups selected at the second stage of selection were first evaluated using a set of ABS coverage criteria. If the census block group met all coverage criteria, the ABS frame was used for the census block group.

¹⁵ Center for Behavioral Health Statistics and Quality. (2024). *2023 National Survey on Drug Use and Health (NSDUH) methodological resource book, Section 2: Sample design report*. <https://www.samhsa.gov/data/report/nsduh-2023-sample-design-report>

¹⁶ In segments used in 2 successive years, only addresses not sampled in the first year may be included in the second year's sample.

¹⁷ ABS frames consist of residential addresses purchased from a licensed vendor and are based on U.S. Postal Service files.

For the 2022 overlap sample, if the census block group failed one or more coverage criteria, a smaller area (one or more census blocks) was selected, and field enumeration was used to construct the DU frame. However, for the new portion of the 2023 sample, the third stage of selection (census blocks) was eliminated to reduce intracluster correlation and increase precision. Thus, for this portion of the sample, the entire census block group was field enumerated if it did not meet all ABS coverage criteria. The “segment” is the geographic area for which the DU frame is constructed, which in some segments are second-stage sampling units and in other segments are third-stage sampling units. For the remainder of this codebook, “segment” refers to both census block groups and smaller area segments if no distinction is made.

The 2014-2023 design allows for computation of estimates by state in all 50 states and the District of Columbia. The design also includes a cost-efficient sample allocation to the largest states, while providing a sufficient sample size in each of the smaller states to support small area estimation at the state and substate levels. The sample is designed to yield the following:

- 4,560 completed interviews in California;
- 3,300 completed interviews each in Florida, New York, and Texas;
- 2,400 completed interviews each in Illinois, Michigan, Ohio, and Pennsylvania;
- 1,500 completed interviews each in Georgia, New Jersey, North Carolina, and Virginia;
- 967 completed interviews in Hawaii; and
- 960 completed interviews in each of the remaining 37 states and the District of Columbia.

This adds up to a total national target sample size of 67,507. This large target sample size permits SAMHSA to report precise estimates for demographic subgroups at the national level without needing to oversample specially targeted demographics other than age groups. Because geographic identifiers like state are not on the 2023 PUF, only national analysis of data is possible.

Consistent with the 2021 and 2022 NSDUHs, the 2023 NSDUH used a combination of web and in-person data collection methods (i.e., multimode data collection). At the beginning of each calendar quarter, sample dwelling units (SDUs) were mailed an invitation to participate via the web. FIs began following up with pending SDUs several days later. Throughout each quarter, respondents had the option of participating via the web, as long as they had not already participated in person. To ensure the national target sample size was met, very large DU samples were selected and released for multimode data collection. The achieved sample size (i.e., completed interviews) for the 2023 survey was 67,679 individuals.

8.1 Stratification and Selection of First-, Second-, and Third-Stage Sampling Units (Census Tracts, Census Block Groups, and Smaller Area Segments)

Within each state, sampling strata called SSRs were formed. Based on a composite size measure, states were partitioned geographically into roughly equally sized regions by population. In other words, regions were formed such that each area within a state yielded, in expectation,

roughly the same number of interviews during each data collection period. The partitioning divided the United States into a total of 750 SSRs, resulting from the following:

- 36 SSRs in California;
- 30 SSRs each in Florida, New York, and Texas;
- 24 SSRs each in Illinois, Michigan, Ohio, and Pennsylvania;
- 15 SSRs each in Georgia, New Jersey, North Carolina, and Virginia; and
- 12 SSRs each in the remaining 38 states and the District of Columbia.

The first stage of selection for the 2014-2023 NSDUHs was census tracts. This stage of selection began with the construction of an area sample frame that contained one record for each census tract in the United States. If necessary, census tracts were aggregated within SSRs until they met the minimum DU¹⁸ requirement. In California, Florida, Georgia, Illinois, Michigan, New Jersey, New York, North Carolina, Ohio, Pennsylvania, Texas, and Virginia, this minimum size requirement was 250 DUs in urban areas and 200 DUs in rural areas.¹⁹ In the remaining states and the District of Columbia, the minimum requirement was 150 DUs in urban areas and 100 DUs in rural areas. These census tracts²⁰ served as the primary sampling units (PSUs) for the coordinated 10-year sample.

Before selecting census tracts, additional implicit stratification was achieved by sorting the PSUs by a CBSA/SES²¹ (core-based statistical area/socioeconomic status) indicator²² and by the percentage of the population who are non-Hispanic White. From this well-ordered sample frame, 48 census tracts per SSR were selected with probabilities proportionate to a composite size measure and with minimum replacement.

For the second stage of selection, adjacent census block groups were collapsed as needed within selected census tracts. The block groups were required to have the same minimum number of DUs as the census tracts from which they were selected (150 or 250 in urban areas and 100 or 200 in rural areas, according to state). The resulting block groups were then sorted in the order in which they were formed, and one census block group²³ was selected per selected census tract with probability proportionate to a composite size measure.

¹⁸ DU counts were obtained from the 2010 decennial census data supplemented with revised population counts from Claritas (see <https://www.claritas.com/> .

¹⁹ The basis for the differing minimum DU requirement in urban and rural areas is that it is more difficult to meet the requirement in rural areas, 100 DUs are sufficient to support one field test and two main study samples in the smaller states, and 200 DUs are sufficient to support three samples in the larger sample states.

²⁰ For the remainder of the discussion, first-stage sampling units are referred to as “census tracts” even though each first-stage sampling unit contains one or more census tracts.

²¹ CBSAs include metropolitan and micropolitan statistical areas, as defined in the following reference: Office of Management and Budget. (2009, December 1). *OMB Bulletin No. 10-02: Update of statistical area definitions and guidance on their uses*. <https://obamawhitehouse.archives.gov/sites/default/files/omb/assets/bulletins/b10-02.pdf>

²² The CBSA/SES indicator was defined using 2006-2010 American Community Survey (ACS) estimates, 2010 census data, and the December 2009 CBSA definition. Four categories are defined as follows: (1) CBSA/low SES, (2) CBSA/high SES, (3) non-CBSA/low SES, and (4) non-CBSA/high SES.

²³ For the remainder of the discussion, second-stage sampling units are referred to as “census block groups” even though each second-stage sampling unit contains one or more census block groups.

The selection of census block groups at the second stage of selection allowed a transition to a hybrid field enumeration and ABS frame for the 2022 and 2023 NSDUHs. As noted previously, census block groups selected at the second stage of selection served as ABS segments for the 2023 NSDUH. Using census block groups instead of smaller area segments reduces the clustering effect on the estimates, improving precision. For this reason, the third stage of selection was eliminated for the new portion of the 2023 sample.

For the portion of the sample that was carried over from the 2022 NSDUH, one smaller geographic area was selected within each sampled census block group for field enumeration when the census block group did not meet all ABS coverage criteria. For this third stage of sampling, each selected census block group was partitioned into small geographic areas composed of adjacent census blocks. These geographic clusters of blocks are the tertiary sampling units for the coordinated sample design. Again, to support the overlapping sample design and any special supplemental sample or field test SAMHSA might wish to conduct, smaller area segments were formed to contain a minimum of 150 or 250 DUs in urban areas and 100 or 200 DUs in rural areas, according to state. When the third stage of sampling was conducted, one smaller area segment was selected within each sampled census block group with probability proportionate to size.

The 48 selected segments in each SSR, including both census block groups and smaller area segments, were randomly assigned to a survey year and quarter of data collection within the 10 years of the coordinated design. Note that geographic identifiers like state and census blocks are not included in any NSDUH PUFs.

8.2 Selection of Dwelling Units

A sample “dwelling unit” in NSDUH refers to either a housing unit or a group quarters listing unit, such as a dormitory room or a shelter bed. The primary objective of the fourth stage of sample selection was to select the minimum number of DUs needed in each segment to meet the targeted sample sizes for all age groups. For the 2014-2023 NSDUHs, each state sample was allocated to age groups as follows:

- 25 percent for youths aged 12 to 17,
- 25 percent for young adults aged 18 to 25,
- 15 percent for adults aged 26 to 34,
- 20 percent for adults aged 35 to 49, and
- 15 percent for adults aged 50 or older.

The size measures used in selecting the area segments were coordinated with the DU and person selection process so that a nearly self-weighting sample could be achieved in each of the five age groups. Departures from the self-weighting objective occurred for several reasons, including the following: (1) advance projections on the number of DUs did not accurately reflect the current housing inventory; (2) maximum DU sample sizes were preset to allow unused addresses to be available for the next year’s survey; and (3) the person selection probabilities were constrained so that no more than two individuals could be selected per DU. An iterative sample allocation process was followed to adjust for these additional constraints. In addition, the

DU sample allocation in each area segment was adjusted to allow for DU eligibility, for screening nonresponse, and for person nonresponse.

In advance of the survey period, specially trained listers had visited each field enumeration segment and listed all addresses for housing units and eligible group quarters units in a prescribed order. In ABS segments, address lists were constructed from the ABS frame. Systematic sampling was used to select the allocated sample of addresses from each segment.²⁴

8.3 Selection of Individuals

After DU selections were made, the DU was rostered to identify all survey-eligible people residing at the DU. An eligible member of the selected DU provided this roster information by web or in person (to an FI visiting the DU). Using this roster information, the electronic or web screening instrument automatically selected zero, one, or two individuals to be interviewed using preset state and age group sampling rates and a random number specified for the address.

Because the majority of DUs missed in either ABS or field enumeration are found on the premises of sampled DUs, the 2014-2023 NSDUHs had in place a procedure for checking for and adding missed DUs on the premises of sampled DUs. During the screening interview, FIs asked the screening respondent about other units on the property of the selected DU.²⁵ If missing from the original list, these DUs also were included in the sample.

9. Data Collection and Response Rates

The 2023 NSDUH data collection effort was directed by RTI staff members. All web-based data collection activities were coordinated by in-house management staff, whereas in-person data collection activities were coordinated by both in-house and remote management staff. For in-person data collection, RTI maintained a field staff of approximately 400 FIs.

A total final sample of 67,679 interviews was obtained for the 2023 survey. Strategies for ensuring the best participation rates possible resulted in a weighted screening response rate of 24.36 percent and a weighted interview response rate of 50.45 percent for the 2023 NSDUH. Of the total final sample, 36 percent of interviews were completed via the web and 64 percent were completed in person. Web-based data collection continued to yield lower response rates than in-person data collection.

Throughout the course of the study, respondent anonymity and the privacy of responses were protected by separating identifying information from survey responses. Respondents were assured their identities and responses would be handled in strict compliance with federal law. As discussed above, the questionnaire itself and the interviewing procedures were designed to

²⁴ This had the effect of creating noncompact clusters (selection from a list), which differ from compact clusters in that not all units within the cluster are included in the sample. Although compact cluster designs are less costly and more stable, a noncompact cluster design was used because it provides for greater heterogeneity of dwellings within the sample. Also, social interaction (contagion) among neighboring dwellings is sometimes introduced with compact clusters. See the following reference: Kish, L. (1965). *Survey sampling*. John Wiley.

²⁵ The missed DU question was not asked of web screening respondents.

enhance the privacy of responses, especially during segments of the interview in which questions of a sensitive nature were posed. During in-person interviews, answers to sensitive questions were gathered using ACASI. However, the ACASI technology was not available in the web interview. The decision to not include ACASI as part of the web interviews was made following consultation with subject matter experts, which concluded that offering audio would result in a larger risk of breaching confidentiality (allowing others to potentially hear the questions being asked or the responses being entered) than not having audio at all.

A more detailed explanation of NSDUH’s data collection procedures appears in the *2023 National Survey on Drug Use and Health (NSDUH) Methodological Resource Book, Section 8: Data Collection Final Report*.²⁶

10. Sample Weights

This section describes in general how the person-level weights were produced for the full restricted-use analytic file. For details on the weight calibration specific to the 2023 PUF, see Section 11, Public Use File Weight Calibration.

The estimates yielded by NSDUH are based on sample survey data rather than on complete data for the entire population, which means the data must be weighted to obtain unbiased estimates for survey outcomes in the population represented by the 2023 NSDUH. The “final analysis weight” of the i th respondent, say w_i , can be interpreted as the number of sampling units in the NSDUH target population represented by the i th respondent. The sum of the weights over all respondents is used to estimate the size of the total target population:

$$\sum_i w_i = \text{estimated size of the target population,}$$

where the summation is over all of the respondents in the 2023 NSDUH.

There were 16 weight components for the person-level analysis weights that reflected selection probabilities in multistages as well as adjustments for nonresponse, coverage, and extreme weights at the dwelling unit level and person level. For details on person-level weighting, see the *2023 National Survey on Drug Use and Health (NSDUH) Methodological Resource Book, Section 11: Person-Level Sampling Weight Calibration*, report, which will be available in 2025.²⁷

Three modifications were made to the 2023 NSDUH weighting process to account for multimode collection. See Section 2.3.4.2 of the 2023 Methodological Summary and Definitions for details on the modifications. The first modification was to incorporate the quarter of the year into the weights to account for quarterly variation in what proportion responded via the web and in person, as well as the different demographic and geographic distributions between web and in-

²⁶ Center for Behavioral Health Statistics and Quality. (2024). *2023 National Survey on Drug Use and Health (NSDUH) methodological resource book, Section 8: Data collection final report*. <https://www.samhsa.gov/data/report/nsduh-2023-methodological-resource-book-mrb>

²⁷ Center for Behavioral Health Statistics and Quality. (forthcoming). *2023 National Survey on Drug Use and Health (NSDUH): Methodological resource book, Section 11, Person-level sampling weight calibration*. <https://www.samhsa.gov/data/report/nsduh-2023-methodological-resource-book-mrb>

person modes. A second modification was the addition of educational attainment for final poststratification, because the web respondents had a higher average level of educational attainment than the in-person respondents.

A third modification was to adjust for the unknown eligibility of DUs that were selected for web-based data collection but were nonrespondents at the screening stage. When data are collected in person, FIs can identify ineligible DUs such as vacancies, which allows the ineligible DUs to be removed from the sample before weighting. For web-based data collection, however, there is no way to know whether a lack of response is due to a vacancy or not. If a web-based DU’s eligibility was unknown, its eligibility status was imputed according to the historic DU eligibility rate in the DU’s state. DUs that were imputed to be ineligible were excluded from the weighting process before the screening dwelling unit nonresponse adjustment.

The number of adult web respondents who provided usable information on their substance use²⁸ but did not complete the mental health or later questions (i.e., “break-offs”) remained a concern for the 2023 adult mental health estimates. Specifically, mental health estimates for adults could be biased²⁹ if the characteristics of adult respondents who broke off the interview without completing the mental health questions differed from the characteristics of respondents who completed these questions. To reduce the potential for bias, a set of break-off analysis weights was developed for analyzing unimputed outcome variables in the mental health module and subsequent modules.³⁰ However, due to potential disclosure risk, the break-off analysis weights are not included in the 2023 PUF. Caution should be used for analyzing the unimputed outcome variables including adults from the mental health and subsequent sections of the questionnaire when using the main PUF analysis weight (ANALWT2_C). [Table 1](#) lists the relevant sections and imputed variables in them. These variables can be analyzed using the main PUF analysis weight without this concern.

Table 1. Questionnaire Sections Affected by Interview Break-Offs and Imputed Variables That Use the Main Analysis Weight

Questionnaire Section	Imputed Variables That Use the Main Analysis Weight ¹
Mental Health	IRDSTNRV30, IRDSTHOP30, IRDSTRST30, IRDSTCHR30, IRDSTEFF30, IRDSTNGD30, IRDSTWORST, IRDSTNRV12, IRDSTHOP12, IRDSTRST12, IRDSTCHR12, IRDSTEFF12, IRDSTNGD12, IRIMPREMEM, IRIMPCONCN, IRIMPGOUT, IRIMPGOUTM, IRIMPPEOP, IRIMPPEOPM, IRIMPSOC, IRIMPSOCM, IRIMPHLD, IRIMPHLDM, IRIMPRES, IRIMPRESM, IRIMPWORK, IRSUICTHNK, IRCOSUITHNK, IRSUIPLANYR, IRCOSUIPLNYR, IRSUITRYR, IRCOSUITRYR, IRSUIMEDYR, IRSUIHOSPYR
Adult Depression	IRAMDELT, IRAMDEYR, IRAMDEIMP
Adolescent Depression	None ²
Consumption of Alcohol	None

²⁸ Details about the criteria for defining a NSDUH interview as usable are provided in Section 12, Usable Interviews.

²⁹ Bias refers to error in estimates that does not occur at random.

³⁰ For details on these break-off analysis weights, see Section 6.2.2.3 in the 2021 Methodological Summary and Definitions at <https://www.samhsa.gov/data/report/2021-methodological-summary-and-definitions>.

Questionnaire Section	Imputed Variables That Use the Main Analysis Weight ¹
Emerging Issues	IRKRATREC, IRSYNNMRJREC, IRSYNSTMREC, IRFLVVAPREC, IRIMFREC
Market Information for Marijuana	None
Back-End Demographics	IRIMMBORNUS, IRIMMENTAGE
Education	None
Employment	IRWRKSTAT, IRWRKSTAT18
COVID-19	None
Household Composition (Roster)	IRHHSIZE, IRKID17, IRHH65, IRFAMSKP, IRFMLYSZ, IRKDFMLY
Proxy Information	None
Health Insurance	IRMEDICR, IRMCDCHP, IRCHMPUS, IRPRVHLT, IROTHHLT
Income	IRFAMSOC, IRFAMSSI, IRFSTAMP, IRFAMPMT, IRFAMSVC, IRWELMOS, IRPINC1, IRFINC1, IRFAMIN1, IRPRINC3, IRFMINC3, IRFMLYIN3

COVID-19 = coronavirus disease 2019.

¹ Listed are specific variables or measures that were imputed. An overall composite measure may be imputed (e.g., past year major depressive episode), but the individual source variables used to make a composite measure may not be imputed. Similarly, an overall composite measure itself may not be imputed (e.g., any mental illness, serious mental illness, poverty status), but all source variables were imputed.

² For youths, the break-off analysis weight is the same as the main analysis weight.

For the 2023 PUF, only the main person-level analysis weights (ANALWT2_C) are maintained on the file. The person-level analysis weights on the PUF are created from performing additional weight calibration on the main analytic weight (ANALWT2).³¹

11. PUF Weight Calibration

As noted in Section 3, Confidentiality of Data, through the substitution step in MASSC, identifying variables are changed for some respondents. Through the subsampling step, a dataset that is a subset of the original full sample of the analytic data file is produced. Thus, weight calibration is needed in which the PUF weights are calibrated to the full sample totals to reduce bias due to substitution and variance due to subsampling.

In the subsampling step, the SAS procedure SURVEYSELECT was used to select a subsample based on the selection probabilities obtained from the subsampling step for each record. The Chromy sampling method³² was used to sequentially draw a random subsample within each stratum). For each record, SAS generated a weight adjustment, which is approximately the inverse probability of selection for that record. The original analysis weight (ANALWT2) was multiplied by this weight adjustment to get an intermediate subsample weight (ANALWTADJ). This step accounts for the different subsampling rates for the respondents and ensures that the total weight of the subsample (i.e., ANALWTADJ) is close to the total weight of the original sample (i.e., ANALWT2).

³¹ Center for Behavioral Health Statistics and Quality. (forthcoming). *2023 National Survey on Drug Use and Health (NSDUH): Methodological resource book, Section 11, Person-level sampling weight calibration.* <https://www.samhsa.gov/data/report/nsduh-2023-methodological-resource-book-mrb>

³² Chromy, J. R. (1979). Sequential sample selection methods. In *Proceedings of the 1979 American Statistical Association, Survey Research Methods Section, Washington, DC* (pp. 401-406). <http://www.asasrms.org/Proceedings/index.html>

In the calibration step, ANALWTADJ was further adjusted so that the sum of the final PUF weights (ANALWT2_C) matched the sum of ANALWT2 from the original analytic data for a select set of variables. This process (i.e., the calibration step in MASSC) is a poststratification adjustment and helps reduce bias due to substitution and variance from subsampling. The generalized exponential model (GEM) developed by Folsom and Singh³³ was used for this poststratification, and the control total used for poststratification was the final analysis weight, ANALWT2, from the full analytic dataset. Variables (both main effects and two-way interactions) used in the weight calibration in GEM were typically demographic variables. Sometimes, a few of the variables were dropped or collapsed if they had a small sample size or if the model had convergence issues. The sampling weights on the PUF were adjusted for subsampling and calibrated with respect to approximately 45 demographic domains. A list of the domains that match their respective U.S. Census Bureau population estimates can be found in [Table 2](#) in Section 15, Variance Estimation of Estimated Numbers of Individuals, where an alternative way can be used to estimate SEs of the totals.

For each record on the PUF, the final weight after calibration was referred to as ANALWT2_C, which is the product of ANALWTADJ and the weighting adjustment factor from GEM. The sum of ANALWT2_C on the PUF is identical to the sum of ANALWT2 on the full analytic file, both overall and by values of the calibration variables in [Table 2](#) in Section 15.

12. Usable Interviews

This section describes the requirements that were set for interviews to be retained for weighting and further analysis (i.e., “usable” data). These requirements were designed to eliminate data from interviews with unacceptable levels of item nonresponse (i.e., missing data). The final datasets would only use data from interviews with lower levels of missing data and this would reduce the amount of statistical imputation needed for any given record.

The usability criteria established for NSDUH are based on the completeness of information respondents provided about their lifetime use or nonuse of different substances. In NSDUH, respondents were asked more detailed questions about different substances only if they reported lifetime use of that substance or category of substances on an initial “gate” question. These questions are subsequently referred to as gate questions because reporting use opens the “gate” to the administration of additional questions, and the “gate” is closed if none of the related gate questions explicitly indicate use.³⁴ Consequently, whether a NSDUH respondent was a user or nonuser of the substances of interest could be readily determined by reviewing the respondent’s answers to the gate question on lifetime use of that substance (or category of substances).

³³ Folsom, R. E., & Singh, A. C. (2000). The generalized exponential model for sampling weight calibration for extreme values, nonresponse, and poststratification. In *Proceedings of the 2000 Joint Statistical Meetings, American Statistical Association, Survey Research Methods Section, Indianapolis, IN* (pp. 598-603). <http://www.asasrms.org/Proceedings/index.html>

³⁴ In all substance use sections except those pertaining to hallucinogens, inhalants, pain relievers, tranquilizers, stimulants, and sedatives, the logic for asking more detailed questions about use of that drug was based on the answer to a single “yes/no” question (e.g., “Have you ever, even once, used marijuana or any cannabis product?”).

For a NSDUH record to be considered usable, both of the following requirements must be met:

1. The lifetime cigarette question CG01 (i.e., “Have you ever smoked part or all of a cigarette?”) had to have been answered as “yes” or “no.” This requirement was set so that lifetime use or nonuse would be fully defined for at least one substance.
2. Responses to questions on at least nine (9) of the following additional substances had to contain information about use or nonuse: (a) smokeless tobacco, (b) cigars, (c) alcohol, (d) marijuana, (e) cocaine (in any form), (f) heroin, (g) hallucinogens, (h) inhalants, (i) methamphetamine, (j) prescription pain relievers, (k) prescription tranquilizers, (l) prescription stimulants (i.e., independent of methamphetamine), and (m) prescription sedatives.

Crack cocaine was not included in the usability criteria because the logic for asking about crack cocaine was dependent upon the respondent having answered the lifetime cocaine question as “yes.”

Although NSDUH respondents were also asked about nicotine vaping and pipe tobacco, these measures were not included in the usability criteria. Pipe tobacco is not included because there was only one other question about pipe tobacco in addition to the lifetime pipe tobacco use question. Although the nicotine vaping questions appeared in the same section with questions on tobacco products that were included in the usability criteria, they were only moved from the emerging issues section starting in 2022. Including nicotine vaping in the criteria would have a minimal effect on the outcome for usability. Also, keeping the criteria the same as prior years made sense.³⁵

The usability criterion for the items smokeless tobacco through heroin on the list above, as well as methamphetamine, was that lifetime use or nonuse must be determined from the single gate question. For hallucinogens and inhalants, which had multiple “gate questions,” at least one gate question in the series for that section was required to have an answer of “yes” or “no.”³⁶ The usability criteria for the four prescription drug categories were the following:

- Past year use of at least one specific prescription drug in a category (e.g., pain relievers) was reported.
- Lifetime use or nonuse of any prescription drug in the category was reported.

³⁵ For a more detailed discussion of the development of the usable criteria requirements, see the following reference: Kroutil, L., & Myers, L. (2002). Development of editing rules for CAI substance use data. In J. Gfroerer, J. Eyerman, & J. Chromy (Eds.), *Redesigning an ongoing national household survey: Methodological issues* (HHS Publication No. SMA 03-3768, pp. 85-109). Substance Abuse and Mental Health Services Administration, Office of Applied Studies.

³⁶ For hallucinogens and inhalants, the logic for asking more detailed questions about use of that category of drugs was based on respondents’ answers to multiple “yes/no” questions about the lifetime use or nonuse of specific drugs within that category (e.g., lifetime use or nonuse of the following specific hallucinogens: lysergic acid diethylamide (LSD); phencyclidine (PCP); peyote; mescaline; psilocybin/mushrooms; Ecstasy or “Molly” [3,4-methylenedioxymethamphetamine (MDMA)]; ketamine; dimethyltryptamine (DMT), alpha-methyltryptamine (AMT), or “Foxy”; *Salvia divinorum*; or “any other” hallucinogen).

- Past year nonuse of *all* specific prescription drugs was reported, regardless of whether lifetime use or nonuse can be determined.

The interview also included follow-up probes for respondents who initially refused to answer a gate question or an entire series of gate questions. Follow-up probes were included in the following sections that were relevant to the usability rules: cigarettes, smokeless tobacco, cigars, alcohol, marijuana, cocaine, heroin, specific hallucinogens (i.e., LSD, PCP, Ecstasy/“Molly” [MDMA]), any use of inhalants, and methamphetamine. If respondents changed their initial refusal to a response of “yes” or “no,” they were considered to have provided usable data to that drug’s gate question(s).

In addition, the CAI program terminated interviews during the initial demographics questions if respondents were ineligible for the survey (i.e., younger than age 12 or on active duty in the U.S. military) or if respondents did not provide their date of birth or age. Also, interviews were not able to proceed if certain initial questions, such as sex assigned at birth and state of residence, were not answered. These ineligible or incomplete interviews did not meet the usability criteria because the interviews were terminated before the respondents were asked the first cigarette use question.

13. Logical Editing

For selected key variables, response data were reviewed to identify and address inconsistent data among related variables or to replace missing data with nonmissing values. The routing logic in the CAI instrument reduced the opportunities for respondents to give inconsistent answers by skipping respondents past questions that did not apply to them. The occurrence of inconsistent data was reduced further through the use of consistency checks built into the CAI program that prompted respondents to resolve inconsistencies between related items. Nevertheless, there were some limited situations in which respondents could answer one question in a manner inconsistent with their answer to a previous question.

Logical editing was the first step in processing many of the variables on the file. This procedure used data within a respondent’s record to identify and address inconsistencies among related variables within a given section of the interview (e.g., within the hallucinogens section). As part of this procedure, variables were identified that had been legitimately skipped because the condition(s) for asking the questions did not apply. As a general principle, responses from one section (e.g., hallucinogens) were not used to edit variables in another section (e.g., inhalants).³⁷ For this reason, data in one section may not be completely consistent with data in other sections. Subsequent discussion about editing in this section focuses on key substance use variables. Additional information about editing can be found in the *2022 National Survey on*

³⁷ One exception to the principle of not editing across questionnaire sections involved situations in which responses in one section governed whether respondents were asked questions in another section. For example, if respondents reported never using heroin but they received inpatient substance use treatment in the past 12 months, they were not asked questions in the alcohol and drug treatment section about receipt of inpatient treatment for use of heroin. Consequently, codes could be assigned to indicate that the respondents skipped out of the heroin treatment question because they had never used heroin.

13.1 Editing Procedures for the Nicotine Section through the Methamphetamine Section

This section provides an overview of editing procedures for variables pertaining to substances other than prescription drugs. Procedures for prescription drugs are described separately in Section 13.2 because the questionnaire is structured differently for the prescription drug questions.

In sections of the interview for nicotine, alcohol, marijuana, cocaine (including crack cocaine), heroin, hallucinogens, inhalants, and methamphetamine, logical editing and processing of substance use variables first involved identifying whether respondents had ever used or never used the substance of interest. This included identifying situations in which respondents initially refused to answer a question about their lifetime use of a substance but then changed their answer to “yes” or “no” on follow-up. If values pertaining to lifetime use or nonuse of a given substance were changed through the editing procedures, this editing was indicated through special codes that indicated a response was logically inferred; documentation for these codes includes the phrase “LOGICALLY ASSIGNED.” For example, if respondents did not report lifetime use of LSD (a specific hallucinogen) in question LS01a, but they specified lifetime use of it when asked about other hallucinogens they used, then they were logically inferred to be lifetime users of LSD.

After lifetime use or nonuse of a given substance had been determined as part of the editing procedures, edits were implemented for the variables that established when respondents last used a substance of interest. These edited recency-of-use variables were the precursors for the final, imputed measures that established the prevalence of use in the past 30 days, past 12 months, and lifetime.

The interview included follow-up probes for respondents who were lifetime users of a given substance but did not know or refused to report when they last used it. Respondents who initially did not know when they last used a substance were asked to give their “best guess” of when they last used it. Respondents who initially refused to report when they last used a substance were asked to reconsider answering the question. If respondents changed their initial answer of “don’t know” or “refused” in response to these probes, the editing procedures incorporated data from these probes into the final, edited recency-of-use variables. For example, if respondents initially refused to report when they last used marijuana but then reported last using it more than 30 days ago but within the past 12 months in response to a follow-up probe, their edited recency indicated use in that period, when there was no additional information that contradicted that period (see below).

For substances other than prescription drugs, situations were identified and flagged in which there were inconsistencies between a respondent’s answer to a substance’s recency

³⁸ Center for Behavioral Health Statistics and Quality. 2022 National Survey on Drug Use and Health (NSDUH) methodological resource book, Section 10: Editing and imputation report. <https://www.samhsa.gov/data/report/nsduh-2022-methodological-resource-book-mrb>

question (or the answer in a follow-up probe) and other data in that section. For example, it would be inconsistent for a respondent to report last using a substance “more than 12 months ago” but also to report having first used it at the respondent’s current age. In this example, the edited recency variable was set to a value of 9 (see documentation in the paragraph below), and the edited variable for the age at first use was set to the “bad data” code for missing data (see Section 13.3, Standard Code Conventions). These inconsistencies were then addressed by statistically imputing final values for the affected recency variable and the other variable(s) where the data were inconsistent with the respondent’s original answer to the recency question.

If values pertaining to the period when respondents last used a substance were changed through the editing procedures, special codes were assigned to indicate these edits had been done. The documentation for these codes included the phrase “LOGICALLY ASSIGNED.” For example, a code of 8 in a substance’s recency-of-use variable means “Used at some point in the past 12 months LOGICALLY ASSIGNED.” Specifically, if a respondent reported using a substance more than 30 days ago but within the past 12 months but other data suggested the respondent may have used the substance more recently, this code of 8 indicated that at least it could be inferred the respondent was a user in the past 12 months (and potentially more recently). Similarly, a code of 9 (“Used at some point in lifetime LOGICALLY ASSIGNED”) indicated the respondent was potentially a user in any period asked about for that specific substance, including the past 30 days. Specifically, respondents were assigned a code of 9 if they initially answered “don’t know” or “refused” to a substance’s recency question and continued on follow-up to answer “don’t know” or “refused” regarding when they last used it.

13.2 Editing Procedure for Prescription Drug Variables

Respondents first were asked a series of screening questions about *any* use of specific prescription drugs (including specific pain relievers, tranquilizers, stimulants, and sedatives) in the past 12 months (i.e., use or misuse). If they did not report past year use, they were asked about lifetime use. Respondents were asked about misuse in the past year of any of the specific prescription drugs they reported using in that period.

Consistent with the general editing principles described previously, an important component of editing the prescription drug variables involved determining whether respondents used (or misused) prescription drugs in their lifetime or in a particular period within their lifetime (e.g., within the past 12 months). If respondents reported any use of prescription drugs, the possibilities for most recent use were the following:

1. within the past 12 months,
2. more than 12 months ago (i.e., if respondents explicitly reported they used no prescription drugs within that category within the past 12 months but they reported lifetime use), and
3. at some point in the respondent’s lifetime (i.e., if respondents reported lifetime use of any prescription drug in a given category but they had missing data for use in the past year of specific prescription drugs).

Because of the structure of the prescription drug questions, respondents were not asked a specific question for their most recent misuse of any prescription drug in that category. Rather,

variables for the most recent misuse of prescription pain relievers, tranquilizers, stimulants, and sedatives were created from respondents' answers to questions about the misuse of any prescription drug in the category in the past 30 days, misuse of specific prescription drugs in a given category in the past 12 months, and lifetime misuse of any prescription drug in the category. For example, if respondents reported misuse of one or more specific prescription drugs in a given category in the past 12 months and they reported they did not misuse any prescription drug in that category in the past 30 days, then it could be inferred the most recent misuse for that prescription drug category occurred more than 30 days ago but within the past 12 months.

As with other substances described in the previous section, respondents could provide "indefinite" information on when they last misused prescription drugs. For example, if respondents reported misuse of one or more specific prescription drugs in the past 12 months but they did not know or refused to report whether they misused any prescription drug in the past 30 days, it could be inferred these respondents misused prescription drugs in the past 12 months and potentially in the past 30 days. In these situations, an indefinite value for the most recent period of misuse was assigned to the variables created for the most recent misuse of pain relievers, tranquilizers, stimulants, and sedatives (e.g., "Used at some point in the past 12 months LOGICALLY ASSIGNED"), and a final, specific value was statistically imputed.

Also, respondents were logically inferred to have misused (or used) a specific prescription drug in the past 12 months if they did not report misuse of that drug in the past 12 months, but they specified misuse of that drug as "some other drug" within that category (e.g., any other prescription pain reliever) that they misused in the past 12 months. In addition, respondents were instructed not to report use or misuse of over-the-counter (OTC) drugs available without a prescription. Therefore, respondents whose reported past year misuse involved only OTC drugs were logically inferred not to have misused any prescription drug in that category in the past 12 months.

13.3 Standard Code Conventions

Generally, the following codes have consistent meanings across all variables. Exceptions are noted in the documentation for individual variables.

91 or 991 or 9991, etc.	=	NEVER USED [DRUG(S) OF INTEREST]
93 or 993 or 9993, etc.	=	USED [DRUG] BUT NOT IN THE PERIOD OF INTEREST
94 or 994 or 9994, etc.	=	DON'T KNOW
97 or 997 or 9997, etc.	=	REFUSED
98 or 998 or 9998, etc.	=	BLANK (i.e., not answered; not asked the question)
99 or 999 or 9999, etc.	=	LEGITIMATE SKIP

The following analogous codes also were assigned as part of the logical editing process. Exceptions are noted in the documentation for specific variables.

81 or 981 or 9981, etc.	=	NEVER USED [DRUG(S) OF INTEREST] Logically assigned
-------------------------	---	---

83 or 983 or 9983, etc.	=	USED [DRUG] BUT NOT IN THE PERIOD OF INTEREST Logically assigned
85 or 985 or 9985, etc.	=	BAD DATA Logically assigned (i.e., usually inconsistent with other data)
89 or 989 or 9989, etc.	=	LEGITIMATE SKIP Logically assigned

The codes of 81, 83, 85, and 89 were given values in the 80s to signify that existing values were overwritten during editing. For example, if a respondent was somehow routed into the youth experiences section but that respondent was subsequently classified as being 18 or older, any answer the respondent gave in the youth experiences section was overwritten with codes of 89 (or 989, etc.). These codes signify this adult respondent logically was not eligible to be asked the youth experiences questions.

Codes of 85 (or 985, etc.), 94 (or 994, etc.), 97 (or 997, etc.), and 98 (or 998, etc.) are codes for missing data. In particular, codes of 98 (i.e., blank) could occur in the data for the following reasons:

- The respondent broke off the interview before reaching a specific question or section.
- In situations where respondents were asked to specify something, such as the name of some other drug they had used, respondents typed only blank spaces.
- The CAI program skipped respondents past a question, but there was some uncertainty as to whether the skipped question applied or did not apply to the respondents (e.g., if subsequent questions about a drug were skipped because the respondents did not know whether they ever used that drug).

14. Statistical Imputation

Statistical imputation refers to the substitution of acceptable estimated values for missing values. These imputed values cannot be directly distinguished from nonimputed values. Using statistical imputation, missing values were replaced with nonmissing values for selected variables. These variables can be identified in the codebook by their labels, within which can be found the words “IMPUTATION REVISED” or abbreviations such as “IMP REV.” In addition, most imputation-revised variables have names with the prefix “IR.”³⁹ Associated indicator variables tell the user which values are imputed and which ones are not. These indicator variables have the words “IMPUTATION INDICATOR” or abbreviations such as “IMP IND” in their labels and are identified with the prefix “II.” For some imputation-revised variables, additional imputation indicators are available, identified with the prefix “II2,” giving more details about the source of the imputed or logically assigned value. In most cases, the imputation-revised variable can be traced to a specific question in the questionnaire. However, the imputation-revised variable occasionally corresponds to an edited variable derived from several questions in the questionnaire.

Imputation of missing values in the 2023 NSDUH data was accomplished using two imputation procedures developed specifically for NSDUH. The first method, predictive mean

³⁹ Although no missing data are possible for sex assigned at birth, the IR prefix for IRSEX is maintained for continuity with past years.

neighborhood (PMN), has been used to impute missing values in the survey since 1999 and is a combination of model-assisted and nearest neighbor hot-deck imputation methods. The second imputation method used to impute missing values, modified predictive mean neighborhood (modPMN), is so named because it includes both simplifications and modifications to the PMN methodology and is used for selected variables. The modPMN procedure uses the model-assisted imputation methodology of the PMN approach while also allowing for cycling the imputation through a set of related variables multiple times. These imputation methods offer the following features: (1) a large number of covariates can be incorporated into the imputation process, (2) the relative importance of covariates can be determined by standard modeling techniques, (3) the correlations across response variables can be accounted for by making the imputation multivariate or by performing multiple cycles, and (4) the sampling weights can be easily incorporated in the models. Details on the methods used for imputation can be found in the 2023 Editing and Imputation Report.

The following variables were imputed using PMN for 2023:

- the initial demographic variables;
- substance use variables for cigarettes, smokeless tobacco, cigars, pipe tobacco, alcohol, marijuana, marijuana ways of use, cocaine, crack, and heroin (recency of use, frequency of use, and age at first use);
- income;
- health insurance; and
- demographic variables for work status, immigrant status, and the household roster.

The following variables were imputed using modPMN for 2023:

- the drug use variables for hallucinogens, inhalants, methamphetamine, and nicotine vaping (initiation, recency of use, and frequency of use);
- the drug use variables for pain relievers, tranquilizers, stimulants, and sedatives (recency of any use, recency of misuse, frequency of misuse, past year initiation status, and age/date at first misuse among past year initiates of misuse);
- the drug use variables for fentanyl products, OxyContin[®], and benzodiazepines (recency of any use and recency of misuse);
- SUD outcomes (i.e., past year disorder and disorder severity) for alcohol and drugs based on criteria from the DSM-5;
- the most recent use of the following: vaping of flavoring, kratom, synthetic marijuana, synthetic stimulants, IMF, GHB, nonprescription cough or cold medicines, and CBD or hemp products;
- past month nicotine dependence;
- adult mental health variables related to psychological distress, suicidal thoughts and behaviors, and major depressive episode;
- the location and types of alcohol or drug treatment or other services; and
- the location and types of mental health treatment or other services.

For all imputation-revised variables, the levels within the variables are limited to the valid responses in the interview itself. For levels corresponding to a valid interview response, the imputed variable matched the edited variable. Logically assigned values corresponding to valid interview responses were converted to that associated valid response in the imputation-revised variable. Remaining levels were revised through imputation. In the imputation-revised variable, these levels were replaced by imputed values corresponding to valid interview responses, consistent with any preexisting information related to that variable. Examples of levels indicating incomplete information include “bad data,” “don’t know,” and “refused.” Other examples include levels such as “misused at some point in the past 12 months,” where some response values are not indicated, but others are uncertain.

14.1 Imputation Indicators

For each variable that underwent statistical imputation, associated indicator variables distinguish imputed from nonimputed values. These associated variables have names nearly identical to the imputation-revised variables, except that the IR prefix was replaced by an II or II2 prefix. In general, the imputation indicator variables with the II prefix have three levels:

- 1 = From interview
- 2 = Logically assigned
- 3 = Statistically imputed

These levels indicate whether the imputation-revised variable’s value originated from interview responses, was logically assigned in the editing process, or was imputed. In some cases, respondents were not offered the opportunity to answer certain questions because of their responses to previous questions. For the drug use variables, if a respondent had been skipped out of a question, the response in the imputation-revised variable is coded as “never used” or is coded to indicate the respondent had not used in the relevant time period. For other variables where this occurred, the imputation-revised variable has a level with a label indicating a legitimate skip. The imputation indicators associated with these variables also have an additional level, which likewise has a label indicating a legitimate skip. Typically, this level is given as 9 (= Legitimate skip), often with an accompanying explanation for the skip.

A number of imputation indicator variables have additional information on constraints that informed the imputation process. Imputed drug recency variables have imputation constraints based on the flag-and-impute editing procedures on the recency-of-use data; details on these editing procedures are described in Section 13, Logical Editing. The types of partial information available for imputed drug recency variables are as follows:

- 8 = Used at some point in the past 12 months LOGICALLY ASSIGNED
- 9 = Used at some point in lifetime LOGICALLY ASSIGNED
- 14 = Used more than 12 months ago LOGICALLY ASSIGNED
- 19 = Used more than 30 days ago LOGICALLY ASSIGNED
- 29 = Used more than 30 days ago but in the past 3 years LOGICALLY ASSIGNED

- 39 = Used within the past 3 years LOGICALLY ASSIGNED
- 83 = Did not misuse within the past 12 months, lifetime misuse unknown
LOGICALLY ASSIGNED

Four of these levels (14, 19, 29, and 39) apply to tobacco product use only, and the last level (83) applies to pain relievers, tranquilizers, stimulants, and sedatives only.

In the imputation indicator variables for recency of substance use, level 3 indicates statistical imputation, but no detail is given regarding any available partial information. The II2 variable breaks out the II level 3 into the following levels for nonprescription drugs:

- 3 = Statistically imputed data - lifetime use imputed
- 4 = Statistically imputed data - edited recency = 9
- 5 = Statistically imputed data - edited recency = 8
- 6 = Statistically imputed data - edited recency = 19
- 7 = Statistically imputed data - edited recency = 14
- 8 = Statistically imputed data - edited recency = 29
- 9 = Statistically imputed data - edited recency = 39

For the prescription drugs (i.e., pain relievers, tranquilizers, stimulants, and sedatives), the levels of the imputation indicator variables for recency of misuse also contained information on whether the recency variable associated with any use in the past year or lifetime required imputation. For these drugs, the statistically imputed cases are broken out into the following levels to account for this additional source of information:

- 3 = Statistically imputed data - recency of any use imputed
- 4 = Statistically imputed data - recency of any use known
- 5 = Statistically imputed data - edited recency = 9
- 6 = Statistically imputed data - edited recency = 8
- 7 = Statistically imputed data - edited recency = 83

14.2 Constraints and Consistency

The imputation of missing values was subject to numerous constraints to ensure imputed values would be consistent with preexisting, nonmissing values. For multivariate analyses, the imputation-revised variables should be used, as long as these variables all come from the same section of the interview. However, if the analysis includes the imputation-revised variables from different sections of the questionnaire or a combination of variables that undergo statistical imputation and those that do not, inconsistencies may be present in the data.

For example, the question on the most recent use of cocaine (CCLAST3) from the cocaine section of the questionnaire undergoes statistical imputation, and every attempt is made to ensure this variable is consistent with other nonmissing information from the same section of

the questionnaire, such as age at first use and frequency of use. However, it is possible for the imputation-revised cocaine recency variable (IRCOCRC) to be inconsistent with the question on the most recent use of cocaine with a needle (SD06), which does not undergo imputation, from the special drugs section of the questionnaire. Therefore, for analyses of relationships requiring imputation-revised variables from multiple sections of the interview or a combination of imputation-revised variables and variables that do not undergo imputation, simultaneous use of these variables may not be appropriate.

15. Variance Estimation of Estimated Numbers of Individuals

A prevalence rate is the proportion of the population who exhibit a characteristic of interest (such as substance use). Let \hat{p}_d represent the prevalence rate of interest for domain d . Then \hat{p}_d would be defined as the ratio

$$\hat{p}_d = \frac{\hat{Y}_d}{\hat{N}_d},$$

where $\hat{Y}_d = \sum_{i \in S} w_i \delta_i y_i$, which represents the estimated number of individuals with the characteristic of interest in domain d ; $\hat{N}_d = \sum_{i \in S} w_i \delta_i$, which represents the estimated total number of individuals in the domain d ; S represents the sample; w_i represents the analysis weight; δ_i represents an indicator variable defined as 1 if the i th sample unit is in domain d and is equal to 0 otherwise; and y_i represents an indicator variable defined as 1 if the i th sample unit exhibits the characteristic of interest and is equal to 0 otherwise.

The sampling error of an estimate is the error caused by the selection of a sample instead of conducting a census of the population. The sampling error may be reduced by selecting a large sample and/or by using efficient sample design and estimation strategies, such as stratification, optimal allocation, and ratio estimation. The use of probability sampling methods in NSDUH allows estimation of sampling error from the survey data. The standard errors (SEs, which are the square roots of the variances) are used to identify unreliable estimates and to test for the statistical significance of differences between estimates.

Suitable software packages, such as SUDAAN[®],⁴⁰ can be used to calculate direct estimates of \hat{Y}_d and \hat{N}_d (and, therefore, \hat{p}_d) and also can be used to estimate their respective SEs. Although SEs of the estimates of means and proportions can be calculated appropriately in software (such as SUDAAN or other statistical analysis software packages) using a Taylor series linearization approach, SEs of the estimates of population totals may be underestimated in situations where the domain size is poststratified to data from the U.S. Census Bureau or American Community Survey (ACS) population estimates. See Appendix F, [Exhibits F.1](#) to [F.6](#), for sample code for producing estimates and SEs in SUDAAN, Stata, and SAS.

⁴⁰ RTI International. (2018). *SUDAAN[®] language manual, Release 11.0.3* [computer software].

When the domain size, \hat{N}_d , is free of sampling error because the domain size has been fixed (see below), the following formula is an alternative to using a statistical analysis software package to estimate the SE for the total number of individuals with a characteristic of interest (e.g., substance users):

$$SE(\hat{Y}_d) = \hat{N}_d SE(\hat{p}_d).$$

This alternative SE estimation method is theoretically correct when the domain size estimates, \hat{N}_d , are fixed (i.e., among those domains forced to match their respective U.S. Census Bureau or ACS population estimates through the weight calibration process). For more information on this alternative SE estimation method, see the 2023 Person-Level Sampling Weight Calibration report.⁴¹

In these situations, \hat{N}_d is not subject to a sampling error induced by the NSDUH design. For an estimated number, \hat{Y}_d , where the domain \hat{N}_d is not fixed (i.e., where domain size estimates are not forced to match the U.S. Census Bureau or ACS population estimates), this alternative SE estimation method still may provide a good approximation if it can be assumed that the sampling variation in \hat{N}_d is negligible relative to the sampling variation in \hat{p}_d . This is a reasonable assumption for many NSDUH analyses.

For some subsets of domain estimates, using this alternative SE estimation method where domain sizes are not fixed yielded an underestimate of the SE of a total because \hat{N}_d was subject to considerable variation. Because of this underestimation, the alternative SE estimation method was not implemented when \hat{N}_d was not fixed.

A “mixed-method” approach can be used to improve the accuracy of SEs for the estimated number of individuals and to better reflect the effects of poststratification on the variance of the total estimated numbers of individuals. This approach assigns the method of SE calculation to domains (i.e., subgroups for which the estimates were calculated) within tables so that all estimates among a select set of domains with fixed \hat{N}_d were calculated using the alternative SE estimation method (outside of SUDAAN or other statistical analysis software packages), with all other estimates being calculated directly in SUDAAN, regardless of what the other estimates are within the same table. The use of such SEs for the estimated number of individuals did not affect the SE estimates for the corresponding proportions because all SEs for means and proportions are calculated directly in SUDAAN or other statistical analysis software packages. [Table 2](#) includes the domains that should utilize the alternative SE estimation method due to fixed \hat{N}_d for the 2023 PUF.

⁴¹ Center for Behavioral Health Statistics and Quality. (forthcoming). *2023 National Survey on Drug Use and Health (NSDUH) methodological resource book, Section 11: Person-level sampling weight calibration*. <https://www.samhsa.gov/data/report/nsduh-2023-methodological-resource-book-mrb>

Table 2. Demographic Domains for the Public Use File That Should Use the Alternative Standard Error Estimation Method for Calculating the Standard Errors of the Estimated Number of Individuals, Totals: 2023

Main Effect	Two-Way Interaction
Age Group 12-17 18-25 26-34 35+ Collapsed Age Categories ²	Age Group × Sex¹ (e.g., Males Aged 12-17)
Sex Male Female	
Race/Ethnicity Hispanic or Latino Non-Hispanic, White ³	

Note: The alternative standard error (SE) estimation method for the estimated number of individuals (totals), $SE(\hat{Y}_d) = \hat{N}_d SE(\hat{p}_d)$, is applied when the domain size estimates, \hat{N}_d , are among those forced to match their respective U.S. Census Bureau or American Community Survey (ACS) population estimates through the weight calibration process.

Note: The alternative SE estimation method does not affect the SEs for the corresponding means and proportions. These latter SEs are calculated directly in SUDAAN[®], whereas the alternative SE estimation method is computed outside of SUDAAN using the formula provided in the first note. See the following reference: RTI International. (2013). *SUDAAN[®] language manual, Release 11.0.3* [computer software].

Note: Domains in this table may appear to be different from those in Table 3.1 of the *2023 National Survey on Drug Use and Health (NSDUH): Methodological Summary and Definitions* because of different adjustments applied to the weights on the public use file. All weights except for the standard analysis weight (ANALWT2_C) were dropped from the public use file. See the following reference: Center for Behavioral Health Statistics and Quality. (2024). *2023 National Survey on Drug Use and Health (NSDUH): Methodological summary and definitions*. <https://www.samhsa.gov/data/report/2023-methodological-summary-and-definitions>

¹ Unless otherwise noted, the domains for the two-way interactions are the same as the main-effect domains (including the collapsed age categories). Two-way interactions involving age group include the main-effect and collapsed age group categories. If age groups are listed in the two-way interaction columns, then only those age groups can be collapsed to form broader age categories.

² Main effect age group categories shown in the table can be collapsed to form broader age group categories (e.g., 12 or older, 18 or older, 18 to 34, 12 to 25). Collapsed main effect age group categories and two-way interactions with other main effect demographic domains shown (e.g., males aged 35 or older) also use the alternative SE estimation method because the collapsed main effects will sum to the census totals for the category being defined. However, broader age groups including only a subset of the main effect age groups (e.g., 12 to 20, 21 or older), age groups finer than the main effect age groups (e.g., 12 and 13, 18 to 20), or two-way interactions of these types of collapsed age categories with other main effect domains (e.g., females aged 21 or older) should not use the alternative SE estimation method.

³ This domain is considered a two-way interaction. Thus, any additional domains crossed with non-Hispanic White (e.g., non-Hispanic, White people aged 18 to 25) represent three-way interactions that do not use the alternative SE estimation method.

Source: SAMHSA, Center for Behavioral Health Statistics and Quality, National Survey on Drug Use and Health, 2023.

16. Statistical Significance of Differences

NSDUH data are often used to compare estimates among subdomains or across time. Customarily, the observed difference between estimates is evaluated in terms of its statistical significance. Statistical significance is based on the p value of the test statistic and refers to the probability that a difference as large as that observed would occur due to random variability in the estimates, assuming there were no differences in the prevalence estimates for the population groups being compared. The significance level is the chosen cutoff value for when a p value is considered small enough to call a difference “significant.” Generally, differences are reported as significant at the 0.05 and/or 0.01 levels.

When comparing prevalence estimates, one can test the null hypothesis (no difference between prevalence estimates) against the alternative hypothesis (there is a difference in prevalence estimates) using the standard difference in proportions test expressed as

$$Z = \frac{\hat{p}_1 - \hat{p}_2}{\sqrt{\text{var}(\hat{p}_1) + \text{var}(\hat{p}_2) - 2\text{cov}(\hat{p}_1, \hat{p}_2)}}$$

where \hat{p}_1 = the first prevalence estimate, \hat{p}_2 = the second prevalence estimate, $\text{var}(\hat{p}_1)$ = the estimated variance of first prevalence estimate, $\text{var}(\hat{p}_2)$ = the estimated variance of second prevalence estimate, and $\text{cov}(\hat{p}_1, \hat{p}_2)$ = the estimated covariance between \hat{p}_1 and \hat{p}_2 . Note that the first and second prevalence estimates may take the form of prevalence estimates between years (e.g., 2022 and 2023), between subgroups within a single year (e.g., between adolescents aged 12 to 17 and young adults aged 18 to 25 in 2023), and for tests of annual averages between subgroups using pooled data (e.g., between adolescents aged 12 to 17 and young adults aged 18 to 25 using pooled data from 2022 and 2023). For more information about these types of tests, see Chapter 7 in the *2022 National Survey on Drug Use and Health (NSDUH) Methodological Resource Book, Section 13: Statistical Inference Report*.⁴²

Under the null hypothesis, the test statistic, Z is asymptotically distributed as a normal random variable. Therefore, calculated values of Z can be referred to as the unit normal distribution to determine the corresponding probability level (i.e., p value). Because the covariance term between the two estimates is not necessarily zero, SUDAAN or other statistical analysis software packages may be used to compute estimates of Z along with the associated p values such that the covariance term is calculated by taking the sample design into account. A similar procedure and formula for Z is used for testing between estimated totals rather than prevalence rates. See Appendix F, [Exhibit F.7](#), for sample code for testing significance in SUDAAN.

Statistical tests can be conducted among population subgroups within a single year (i.e., between adolescents aged 12 to 17 and young adults aged 18 to 25 in 2023). When comparing population subgroups defined by three or more levels of a categorical variable, log-linear chi-square tests of independence of the subgroup and the prevalence variables should be conducted

⁴² Center for Behavioral Health Statistics and Quality. (2024). *2022 National Survey on Drug Use and Health (NSDUH) methodological resource book, Section 13: Statistical inference report*. <https://www.samhsa.gov/data/report/nsduh-2022-statistical-inference-report>

first to control the error level for multiple comparisons. If Shah's Wald F test (transformed from the standard Wald chi-square) indicates overall significant differences, then the significance of each particular pairwise comparison of interest should be tested using analytic procedures that properly account for the sample design. This two-step procedure protects against inappropriate inferences being drawn due to the number of pairwise differences tested.⁴³



If a statistical analysis software package is not available to compute the significance testing, using published estimates can provide similar testing results. When comparing prevalence rates shown with standard errors, t tests that assume independence for the difference of proportions can be performed and usually will provide the same results as tests performed in the statistical analysis software package. However, where the p value is close to the predetermined level of significance, results may differ for two reasons: (1) the covariance term is included in the tests done by the statistical software package, whereas it is not included in t tests that assume independence; and (2) the reduced number of significant digits shown in the published estimates may cause rounding errors in the t tests.

Although not generated in all NSDUH publications, some publications do include sampling error in the form of 95 percent confidence intervals (CIs). CIs for NSDUH are computed using degrees of freedom and critical values of the t -distribution, which depends on which sample of data is being analyzed. See Appendix F, [Exhibit F.8](#), for sample code for creating the 95 percent confidence intervals for means and totals in SUDAAN. For more information about computing CIs and degrees of freedom, see the 2022 Statistical Inference Report. If using 95 percent CIs, it is important to note that although nonoverlapping CIs indicate a significant difference at the 5 percent significance level, overlapping intervals do not necessarily imply the opposite (i.e., there is no significant difference).⁴⁴ Appendix A in the 2022 Statistical Inference Report provides guidance on which options should be specified in various software packages to correctly analyze NSDUH data. Sample code is provided to illustrate how to generate estimates (means, totals, percentages, and standard errors), perform statistical tests of differences, calculate CIs, test between overlapping domains, test for independence of two variables, and perform pairwise tests.

17. Quality Assessment of PUF Estimates and Standard Errors

A number of variables were reviewed after the completion of the disclosure avoidance process (discussed in Section 3) to determine the impact of these techniques on the bias and precision of estimates compared with those from the full file (i.e., untreated or restricted-use file). These variables included both variables for which partial records were substituted and other

⁴³ Other statistical methods have been used for comparisons of pairwise differences across three or more levels of a categorical variable once an overall test (such as Shah's F) suggests there are differences. Although a Bonferroni adjustment can be applied to every pairwise difference (i.e., and not just to the pairwise difference with the lowest p value, which is sometimes recommended instead of Shah's F as an alternative overall test), this is an overly conservative procedure. For example, if a p value of 0.05 is set as the criterion for statistical significance and there are three pairwise comparisons, then the Bonferroni-adjusted p value for statistical significance becomes .017 (i.e., 0.05 divided by 3 equals .017).

⁴⁴ Payton, M. E., Greenstone, M. H., & Schenker, N. (2003). Overlapping confidence intervals or standard error intervals: What do they mean in terms of statistical significance? *Journal of Insect Science*, 3, 34. <https://doi.org/10.1673/031.003.3401> . Also see the following reference for further details: Schenker, N., & Gentleman, J. F. (2001, August). On judging the significance of differences by examining the overlap between confidence intervals. *American Statistician*, 55(3), 182-186. <https://doi.org/10.1198/000313001317097960> 

variables that were not perturbed. In addition, the change in precision in estimates was studied for 340 combinations of 34 domains and 10 response variables (e.g., the combination of past month alcohol use in the 12-17 age group). The ratio of the estimates from the PUF and the full restricted-use file was calculated for each domain and response variable combination. The average ratio over the 34 domains for the 10 response variables was within the 0.98 to 1.01 range. Similarly, to assess the decrease in precision, the SE was compared between the PUF and the full restricted-use file. Among the 10 response variables, the average increase in SEs over the 34 domains was 1 to 18 percent. The ratios between the 2023 PUF estimates and restricted-use file estimates and their corresponding SEs indicate that the 2023 NSDUH PUF provides high-quality data for producing estimates and SEs for substance use and mental health measures.

[Tables 3](#) and [4](#) show the ratios of the prevalence estimates and their SEs calculated from the PUF to those calculated from the full restricted-use file for certain demographic domains not included in the calibration constraints. [Table 3](#) shows the ratios of prevalence estimates and SEs from the PUF subsample to the full sample for past month marijuana use, a relatively high prevalence drug. [Table 4](#) shows the same ratios for past year heroin use, a relatively low prevalence drug. The results are shown for seven demographic domains.

Table 3. Past Month Marijuana Prevalence and Standard Error Ratios of the Public Use File Subsample to the Full Sample, by Seven Domains: 2023

Domain	Prevalence Ratio	Standard Error Ratio
Non-Hispanic American Indian or Alaska Native	1.05	1.19
Non-Hispanic Native Hawaiian or Other Pacific Islander	1.00	0.96
Non-Hispanic Asian	1.03	0.93
Non-Hispanic Two or More Races	1.03	0.80
Household with Four Members	1.00	0.95
Household with Five Members	1.00	1.28
Household with Six or More Members	1.01	1.08

Note: Ratio = (Public use file subsample estimate/Full analytic sample estimate).

Source: SAMHSA, Center for Behavioral Health Statistics and Quality, National Survey on Drug Use and Health, 2023.

Table 4. Past Year Heroin Prevalence and Standard Error Ratios of the Public Use File Subsample to the Full Sample, by Seven Domains: 2023

Domain	Prevalence Ratio	Standard Error Ratio
Non-Hispanic American Indian or Alaska Native	0.95	0.92
Non-Hispanic Native Hawaiian or Other Pacific Islander	0.97	0.97
Non-Hispanic Asian	N/A	N/A
Non-Hispanic Two or More Races	1.12	1.11
Household with Four Members	0.97	0.92
Household with Five Members	1.07	1.08
Household with Six or More Members	0.98	1.01

Note: Ratio = (Public use file subsample estimate/Full analytic sample estimate). Missing cells (signified by N/A) are due to a zero-observed prevalence rate in certain race/ethnicity domains.

Source: SAMHSA, Center for Behavioral Health Statistics and Quality, National Survey on Drug Use and Health, 2023.

An in-depth quality assessment of the PUFs was first conducted using the 2002-2013 PUFs. That report can be found at <https://www.samhsa.gov/data/report/quality-assessment-2002->

[2013-nsduh-public-use-files](#), and for a more recent report, refer to the quality assessment report based on the 2014-2019 PUFs found at <https://www.samhsa.gov/data/report/quality-assessment-2014-2019-nsduh-public-use-files>.

18. Implementing Suppression Criteria on PUF Estimates

Users of the NSDUH PUFs are cautioned against analyzing and interpreting near zero or low prevalence outcomes and estimates based on small sample sizes (like estimates in [Table 4](#)). PUF users are encouraged to implement suppression criteria such as the NSDUH suppression rules listed in [Table 5](#) (or something similar) to suppress estimates considered to have low precision.⁴⁵

Table 5. Summary of NSDUH Suppression Rules

Estimate	Suppress if:
Prevalence rate, \hat{p} , with nominal sample size, n , and design effect, $deff$ $\left(deff = \frac{n[SE(\hat{p})]^2}{\hat{p}(1-\hat{p})} \right)$	(1) The estimated prevalence rate, \hat{p} , is $< .00005$ or $> .99995$, or (2) $\frac{SE(\hat{p})/\hat{p}}{-\ln(\hat{p})} > .175$ when $\hat{p} \leq .5$, or $\frac{SE(\hat{p})/(1-\hat{p})}{-\ln(1-\hat{p})} > .175$ when $\hat{p} > .5$, or (3) <i>Effective</i> $n < 68$, where <i>Effective</i> $n = \frac{n}{deff} = \frac{\hat{p}(1-\hat{p})}{[SE(\hat{p})]^2}$, or (4) $n < 100$. Note: The rounding portion of this suppression rule for prevalence rates will produce some estimates rounded at one decimal place to 0.0 or 100.0 percent but are not suppressed.
Estimated number (numerator of \hat{p})	The estimated prevalence rate, \hat{p} , is suppressed. Note: In some instances when \hat{p} is not suppressed, the estimated number may appear as a 0. This means the estimate is greater than 0 but less than 500 (estimated numbers are shown in thousands).
Means not bounded between 0 and 1 (e.g., mean age at first use), \bar{x} , with nominal sample size, n	(1) $RSE(\bar{x}) > .5$, or (2) $n < 10$.

$deff$ = design effect; RSE = relative standard error; SE = standard error.

NOTE: Starting in 2020 for confidentiality protection, survey sample sizes greater than 100 were rounded to the nearest 10, and sample sizes less than 100 were not reported (i.e., are shown as “<100” in tables).

Source: SAMHSA, Center for Behavioral Health Statistics and Quality, National Survey on Drug Use and Health, 2023.

Information on how to define options for analyzing NSDUH PUF data along with sample SUDAAN, SAS, and Stata code for producing estimates, performing statistical tests of differences, and fitting linear or logistic regression models are provided in an appendix titled *Sample SUDAAN, SAS, and Stata Code and PUF Estimates*. Additionally, a few sample tables produced from the 2023 NSDUH PUF are included in that appendix so that users can ensure that PUF data are downloaded correctly by replicating the estimates in those tables.

⁴⁵ The suppression rules used for the 2023 NSDUH national estimates are in Section 3.2.2 of the 2023 Methodological Summary and Definitions. However, PUF users can use their own discretion to formulate appropriate suppression rules.

IDENTIFICATION

IDENTIFICATION

The following variable, QUESTID2, is a unique record identifier within a particular study year. The IDs may be repeated in other study years, so analysts should always consider the study year when using the QUESTID2.

[QUESTID2](#) Len : 7 RESPONDENT IDENTIFICATION

The following variable, FILEDATE, represents the date the SAS data file was created.

[FILEDATE](#) Len : 10 CREATION DATE OF THE DATA FILE

SAMPLE WEIGHTING AND ESTIMATION VARS

SAMPLE WEIGHTING AND ESTIMATION VARS

[ANALWT2_C](#) Len : 8 FIN PRSN-LEVEL SMPLE WGHT 2

[VESTR_C](#) Len : 5 VARIANCE STRATUM

[VEREP](#) Len : 2 VARIANCE PRIMARY SAMPLING UNIT

COUNTY

GEOGRAPHIC

COUNTY

The variable PDEN10 is based on 2010 Census data and the December 2009 Core Based Statistical Area classifications provided by the Office of Management and Budget (OMB).

PDEN10

Len : 1 POPULATION DENSITY 2010 - THREE LEVELS

	Freq	Pct
1 = Segment in a CBSA with 1 million or more persons.....	24289	42.83
2 = Segm. in a CBSA with fewer than 1 million persons.....	29275	51.63
3 = Segment not in a CBSA.....	3141	5.54

NOTE: COUTYP4 is recoded based on the 2013 Rural/Urban Continuum Codes.

COUTYP4

Len : 1 COUNTY METRO/NONMETRO STATUS (2013 3-LEVEL)

	Freq	Pct
1 = Large Metro.....	25718	45.35
2 = Small Metro.....	21737	38.33
3 = Nonmetro.....	9250	16.31

SEGMENT

SEGMENT

The Census provides data for five types of American Indian areas (AIAs):

- Federally-recognized American Indian reservations (AIRs) and off-reservation trust land areas – areas that have been set aside by the U.S. for the use of American Indian tribes. The tribes have primary governmental authority over the AIRs and associated off-reservation trust lands. Federal AIRs may cross State and all other area boundaries.
- State-recognized American Indian Reservations (SAIRs) - reservations established by some State governments for tribes recognized by the State. The tribes may have governmental authority over the SAIRs. SAIRs must be defined within a single State but may cross county and other types of boundaries.
- Oklahoma tribal statistical areas (OTSAs) - areas intended to represent the former American Indian reservations that existed in Indian and Oklahoma territories prior to Oklahoma statehood in 1907. OTSAs are contained within the State of Oklahoma but may cross all other area boundaries.
- Tribal designated statistical areas (TDSAs) - areas identified and delineated for federally-recognized American Indian tribes that do not currently have an AIR or off-reservation trust land. A TDSA is intended to encompass a compact and contiguous area that contains a concentration of individuals who identify with the delineating federally-recognized American Indian tribe. TDSAs may cross State and all other area boundaries.
- State designated tribal statistical areas (SDTSAs) - areas identified and delineated for State-recognized tribes that are not federally-recognized and do not have an AIR or off-reservation trust land. SDTSAs provide State-recognized tribes without reservations statistical data for a geographic area that encompasses a substantial concentration of tribal members. SDTSAs must be defined within a single State but may cross county and other types of boundaries.

The AIAs are mutually exclusive, i.e., no AIA can overlap another AIA. In cases where more than one tribe claims jurisdiction over an area, the Census Bureau creates a joint-use area as a separate entity to define this area of dual claims.

Some NSDUH segments can cross more than one AIA. In order to assign a single AIA to a segment, a ‘majority’ AIA variable was created by summing the total number of dwelling units within each of the AIAs within the segment and then assigning the AIA with the most dwelling units to that segment. The resulting ‘majority’ AIAs were summarized to form MAIIN102. MAIIN102 is based on 2010 census data.

MAIIN102

Len : 1 MAJORITY AMER INDIAN AREA INDICATOR FOR SEGMENT

	Freq	Pct
1 = Segment in an American Indian area	912	1.61
2 = Segment not in an American Indian area	55793	98.39

BLOCK

BLOCK

The Census provides data for five types of American Indian areas (AIAs):

- Federally-recognized American Indian reservations (AIRs) and off-reservation trust land areas – areas that have been set aside by the U.S. for the use of American Indian tribes. The tribes have primary governmental authority over the AIRs and associated off-reservation trust lands. Federal AIRs may cross State and all other area boundaries.
- State-recognized American Indian Reservations (SAIRs) - reservations established by some State governments for tribes recognized by the State. The tribes may have governmental authority over the SAIRs. SAIRs must be defined within a single State but may cross county and other types of boundaries.
- Oklahoma tribal statistical areas (OTSA) - areas intended to represent the former American Indian reservations that existed in Indian and Oklahoma territories prior to Oklahoma statehood in 1907. OTSAs are contained within the State of Oklahoma but may cross all other area boundaries.
- Tribal designated statistical areas (TDSAs) - areas identified and delineated for federally-recognized American Indian tribes that do not currently have an AIR or off-reservation trust land. A TDSA is intended to encompass a compact and contiguous area that contains a concentration of individuals who identify with the delineating federally-recognized American Indian tribe. TDSAs may cross State and all other area boundaries.
- State designated tribal statistical areas (SDTSAs) - areas identified and delineated for State-recognized tribes that are not federally-recognized and do not have an AIR or off-reservation trust land. SDTSAs provide State-recognized tribes without reservations statistical data for a geographic area that encompasses a substantial concentration of tribal members. SDTSAs must be defined within a single State but may cross county and other types of boundaries.

The AIAs are mutually exclusive, i.e., no AIA can overlap another AIA. In cases where more than one tribe claims jurisdiction over an area, the Census Bureau creates a joint-use area as a separate entity to define this area of dual claims.

The variable AIIND102 is based on 2010 census data and is defined by mapping the census block in which a respondent resides to the 2010 census file.

AIIND102

Len : 1 AMER INDIAN AREA INDICATOR

	Freq	Pct
1 = Census block in an American Indian area	925	1.63
2 = Census block not in an American Indian area	55780	98.37

DEMOGRAPHICS

DEMOGRAPHICS

DEMOGRAPHICS

NOTE: After a respondent has entered his/her birthdate in the first part of the questionnaire, he/she has multiple opportunities to change his/her age in response to consistency checks throughout the questionnaire. It is therefore possible for the age recorded by the respondent at the beginning of the questionnaire to be different than the age at the end of the questionnaire. The final age variable is determined using these two constituent age variables, in addition to the age calculated from the raw birthdate and the final edited interview date, the age entered in the questionnaire roster (if it exists), and the pre-interview screener age.

AGE3

Len : 2 RECODE - FINAL EDITED AGE

	Freq	Pct
1 = Respondent is 12 or 13 years old	3649	6.44
2 = Respondent is 14 or 15 years old	4067	7.17
3 = Respondent is 16 or 17 years old	3856	6.80
4 = Respondent is between 18 and 20 years old.....	4728	8.34
5 = Respondent is between 21 and 23 years old.....	5214	9.19
6 = Respondent is 24 or 25 years old	3645	6.43
7 = Respondent is between 26 and 29 years old.....	3884	6.85
8 = Respondent is between 30 and 34 years old.....	5287	9.32
9 = Respondent is between 35 and 49 years old.....	12355	21.79
10 = Respondent is between 50 and 64 years old.....	4960	8.75
11 = Respondent is 65 years old or older	5060	8.92

Have you ever been in the United States Armed Forces?

(QD09)

SERVICE

Len : 2 EVER BEEN IN THE US ARMED FORCES

	Freq	Pct
1 = Yes.....	2302	4.06
2 = No.....	44669	78.77
85 = BAD DATA Logically assigned	26	0.05
89 = LEGITIMATE SKIP Logically assigned.....	1	0.00
97 = REFUSED	1	0.00
98 = BLANK (NO ANSWER)	1	0.00
99 = LEGITIMATE SKIP.....	9705	17.11

Are you currently on active duty in the United States Armed Forces, are you in a Reserve component, or are you now separated or retired from the military?

(QD10)

MILSTAT

Len : 2 CURRENT MILITARY STATUS

	Freq	Pct
2 = In a reserves component.....	150	0.26
3 = Now separated/retired from reserves/active duty	2144	3.78
85 = BAD DATA Logically assigned	26	0.05
94 = DON'T KNOW	4	0.01
97 = REFUSED	5	0.01
98 = BLANK (NO ANSWER)	1	0.00
99 = LEGITIMATE SKIP.....	54375	95.89

Have you ever served on active duty in the United States Armed Forces or Reserve components? Active duty does not include training for the Reserves or National Guard, but does include activation, for example, for a national emergency or military conflict.

(QD10A)

ACTDEVER

Len : 2 EVER ON ACTIVE DUTY IN US MILITARY/RESERV

	Freq	Pct
1 = Yes.....	1763	3.11
2 = No.....	536	0.95
85 = BAD DATA Logically assigned	26	0.05
94 = DON'T KNOW	1	0.00
97 = REFUSED	3	0.01
98 = BLANK (NO ANSWER)	1	0.00
99 = LEGITIMATE SKIP.....	54375	95.89

DEMOGRAPHICS

When did you serve on active duty in the United States Armed Forces or Reserve components? Just give me the number or numbers from the card.

(QD10B1)
ACTD2001

Len : 2 SEPTEMBER 2001 OR LATER

	Freq	Pct
1 = Yes.....	770	1.36
2 = No (not entered).....	986	1.74
85 = BAD DATA Logically assigned.....	26	0.05
97 = REFUSED	4	0.01
98 = BLANK (NO ANSWER)	8	0.01
99 = LEGITIMATE SKIP.....	54911	96.84

(QD10B2)
ACTD9001

Len : 2 AUG 1990 TO AUG 2001 (INCLUDING PERSIAN GULF WAR)

	Freq	Pct
1 = Yes.....	402	0.71
2 = No (not entered).....	1354	2.39
85 = BAD DATA Logically assigned.....	28	0.05
97 = REFUSED	4	0.01
98 = BLANK (NO ANSWER)	6	0.01
99 = LEGITIMATE SKIP.....	54911	96.84

(QD10B3)
ACTD7590

Len : 2 MAY 1975 TO JULY 1990

	Freq	Pct
1 = Yes.....	412	0.73
2 = No (not entered).....	1344	2.37
85 = BAD DATA Logically assigned.....	27	0.05
97 = REFUSED	4	0.01
98 = BLANK (NO ANSWER)	7	0.01
99 = LEGITIMATE SKIP.....	54911	96.84

(QD10B4)
ACTDV1ET

Len : 2 VIETNAM ERA (MARCH 1961 TO APRIL 1975)

	Freq	Pct
1 = Yes.....	492	0.87
2 = No (not entered).....	1263	2.23
85 = BAD DATA Logically assigned.....	27	0.05
97 = REFUSED	4	0.01
98 = BLANK (NO ANSWER)	8	0.01
99 = LEGITIMATE SKIP.....	54911	96.84

(QD10B5, QD10B6, QD10B7, QD10B8, QD10B9)
ACTDPRIV

Len : 2 ANY TIME BEFORE VIETNAM ERA (MARCH 1961)

	Freq	Pct
1 = Yes.....	84	0.15
2 = No (not entered).....	1670	2.95
85 = BAD DATA Logically assigned.....	31	0.05
97 = REFUSED	4	0.01
98 = BLANK (NO ANSWER)	5	0.01
99 = LEGITIMATE SKIP.....	54911	96.84

Did you ever serve on active duty in the United States Armed Forces or Reserve components in a military combat zone or an area where you drew imminent danger pay or hostile fire pay?

(QD10C)
COMBATPY

Len : 2 EVER IN COMBAT ZONE ON ACTIVE DUTY

	Freq	Pct
1 = YES	726	1.28
2 = NO.....	1030	1.82
85 = BAD DATA Logically assigned.....	26	0.05
94 = DON'T KNOW.....	5	0.01
97 = REFUSED	5	0.01
98 = BLANK (NO ANSWER)	2	0.00
99 = LEGITIMATE SKIP.....	54911	96.84

DEMOGRAPHICS

How many times have you been married?

(QD08)

NOMARR2

Len : 2 NUMBER OF TIMES MARRIED

	Freq	Pct
1 = One time	19380	34.18
2 = Two or more times.....	4920	8.68
94 = DON'T KNOW	27	0.05
97 = REFUSED	96	0.17
98 = BLANK (NO ANSWER)	1	0.00
99 = LEGITIMATE SKIP	32281	56.93

This question is about your overall health. Would you say your health in general is excellent, very good, good, fair, or poor?

(QD12)

HEALTH

Len : 2 OVERALL HEALTH

	Freq	Pct
1 = Excellent.....	11771	20.76
2 = Very good.....	20757	36.61
3 = Good.....	17430	30.74
4 = Fair	5814	10.25
5 = Poor	901	1.59
94 = DON'T KNOW.....	20	0.04
97 = REFUSED	12	0.02

How many times in the past 12 months have you moved? Please include moves from one residence to another within the same city/town as well as those from one city/town to another.

(QD13)

MOVSINPYR2

Len : 3 # TIMES MOVED PAST 12 MONTHS- RECODED

	Freq	Pct
0 = 0 times	41403	73.01
1 = One time	8377	14.77
2 = Two times	3691	6.51
3 = Three or more times.....	1211	2.14
985 = BAD DATA Logically assigned.....	84	0.15
994 = DON'T KNOW	502	0.89
997 = REFUSED	367	0.65
998 = BLANK (NO ANSWER).....	1070	1.89

NOTE: Beginning in 2023, edited variables SEXTRACT2 and SEXIDENT22 replace variables SEXTRACT and SEXIDENT due to questionnaire changes in 2023.

People are different in their sexual attraction to other people. Which statement best describes your feelings?

(QD62)

SEXATTRACT2

Len : 2 SEXUAL ATTRACTION

	Freq	Pct
1 = I am only attracted to opposite sex.....	41783	73.68
2 = I am mostly attracted to opposite sex.....	5147	9.08
3 = I am equally attracted to males and females.....	3665	6.46
4 = I am mostly attracted to same sex	1014	1.79
5 = I am only attracted to same sex	1266	2.23
6 = I am not sure	1832	3.23
85 = BAD DATA Logically assigned	156	0.28
94 = DON'T KNOW	251	0.44
97 = REFUSED	504	0.89
98 = BLANK (NO ANSWER)	1087	1.92

DEMOGRAPHICS

Which one of the following do you consider yourself to be?

(QD63)

SEXIDENT22

Len : 2 SEXUAL IDENTITY

	Freq	Pct
1 = Heterosexual, that is, straight.....	43842	77.32
2 = Gay or lesbian.....	1573	2.77
3 = Bisexual.....	4339	7.65
4 = I use a different term.....	1283	2.26
5 = I am not sure about my sexual identity.....	1488	2.62
6 = I do not know what this question is asking.....	2090	3.69
85 = BAD DATA Logically assigned.....	156	0.28
94 = DON'T KNOW.....	272	0.48
97 = REFUSED.....	575	1.01
98 = BLANK (NO ANSWER).....	1087	1.92

How well do you speak English?

(QD55)

SPEAKENGL

Len : 2 HOW WELL SPEAK ENGLISH

	Freq	Pct
1 = Very well.....	49114	86.61
2 = Well.....	4334	7.64
3 = Not well.....	1315	2.32
4 = Not at all.....	542	0.96
85 = BAD DATA Logically assigned.....	85	0.15
94 = DON'T KNOW.....	90	0.16
97 = REFUSED.....	137	0.24
98 = BLANK (NO ANSWER).....	1088	1.92

Do you have difficulty seeing, even when wearing glasses or contact lenses?

(SEE)

LVLDFSEE2

Len : 2 LEVEL OF DIFFICULTY SEEING EVEN WITH GLASSES

	Freq	Pct
1 = No Difficulty.....	40547	71.51
2 = Some difficulty.....	12662	22.33
3 = A lot of difficulty or cannot do at all.....	1941	3.42
85 = BAD DATA Logically assigned.....	85	0.15
94 = DON'T KNOW.....	186	0.33
97 = REFUSED.....	194	0.34
98 = BLANK (NO ANSWER).....	1090	1.92

Do you have difficulty hearing, even when using hearing aids?

(HEAR)

LVLDFHEAR2

Len : 2 LEVEL OF DIFFICULTY HEARING EVEN WITH HEARING AIDS

	Freq	Pct
1 = No Difficulty.....	47723	84.16
2 = Some difficulty.....	6372	11.24
3 = A lot of difficulty or cannot do at all.....	963	1.70
85 = BAD DATA Logically assigned.....	85	0.15
94 = DON'T KNOW.....	248	0.44
97 = REFUSED.....	221	0.39
98 = BLANK (NO ANSWER).....	1093	1.93

Do you have difficulty walking or climbing steps?

(WALK)

LVLDFWALK2

Len : 2 LEVEL OF DIFFICULTY WALKING OR CLIMBING STEPS

	Freq	Pct
1 = No Difficulty.....	48123	84.87
2 = Some difficulty.....	5662	9.99
3 = A lot of difficulty or cannot do at all.....	1448	2.55
85 = BAD DATA Logically assigned.....	85	0.15
94 = DON'T KNOW.....	117	0.21
97 = REFUSED.....	176	0.31
98 = BLANK (NO ANSWER).....	1094	1.93

DEMOGRAPHICS

Do you have difficulty remembering or concentrating?

(MEM)

LVLDFMEM2

Len : 2 LEVEL OF DIFFICULTY REMEMBERING OR CONCENTRATING

	Freq	Pct
1 = No Difficulty.....	34291	60.47
2 = Some difficulty	16655	29.37
3 = A lot of difficulty or cannot do at all.....	4266	7.52
85 = BAD DATA Logically assigned	85	0.15
94 = DON'T KNOW	125	0.22
97 = REFUSED	188	0.33
98 = BLANK (NO ANSWER)	1095	1.93

Do you have difficulty with self-care, such as washing all over or dressing?

(CARE)

LVLDFCARE2

Len : 2 LEVEL OF DIFFICULTY WITH SELF-CARE

	Freq	Pct
1 = No Difficulty.....	49770	87.77
2 = Some difficulty	4380	7.72
3 = A lot of difficulty or cannot do at all.....	1060	1.87
85 = BAD DATA Logically assigned	85	0.15
94 = DON'T KNOW	131	0.23
97 = REFUSED	182	0.32
98 = BLANK (NO ANSWER)	1097	1.93

Using your usual language, do you have difficulty communicating, for example understanding or being understood?

(COMM)

LVLDFCOMM2

Len : 2 LEVEL OF DIFFICULTY COMMUNICATING USING YOUR USUAL LANGUAGE

	Freq	Pct
1 = No Difficulty.....	47454	83.69
2 = Some difficulty	6474	11.42
3 = A lot of difficulty or cannot do at all.....	1252	2.21
85 = BAD DATA Logically assigned	85	0.15
94 = DON'T KNOW	155	0.27
97 = REFUSED	184	0.32
98 = BLANK (NO ANSWER)	1101	1.94

IMPUTED DEMOGRAPHICS

IMPUTED DEMOGRAPHICS

Missing values to QD01 were not permitted. Thus, no imputation was required for IRSEX. This variable has the prefix 'IR', which stands for 'Imputation Revised', only for the sake of consistency with data from surveys prior to 2002 in which missing data could exist.

Beginning in 2023 there were several changes to the questionnaire that impacted IRSEX. First, QD01 asked respondents to report their sex assigned at birth on their original birth certificate. Previously, respondents were asked if they were male or female. Later, they were asked to confirm in CONFIG1 their response to sex assigned at birth. Respondents who indicated that their original response was incorrect were asked in GICC02 to again report their sex assigned at birth. If a response to GICC02 was given, it replaced the response to QD01. Finally, beginning in 2023, these questions were self-administered for all respondents. Previously, QD01 was interviewer-administered for in-person interviews.

(CONFIG1, GICC02, QD01)

IRSEX

Len : 1 SEX AT BIRTH - IMPUTATION REVISED

	Freq	Pct
1 = Male.....	26145	46.11
2 = Female.....	30560	53.89

NOTE: The variable IRMARIT reflects the move of the marital status questions from self-administration in 2015 back to interviewer administration in 2016. This variable is considered to be comparable with corresponding variables in 2002 to 2014 (when this question also was interviewer-administered) but is not considered to be comparable with the marital status variable IRMARITSTAT in 2015. Analytic goals should be considered prior to pooling or comparing marital status data from 2015 with data from other years.

IRMARIT

Len : 2 IMPUTATION REVISED MARITAL STATUS

	Freq	Pct
1 = Married.....	18316	32.30
2 = Widowed.....	1383	2.44
3 = Divorced or Separated.....	4670	8.24
4 = Never Been Married.....	26755	47.18
99 = LEGITIMATE SKIP Respondent is <= 14 years old.....	5581	9.84

IIMARIT

Len : 1 IMPUTATION INDICATOR MARITAL STATUS

	Freq	Pct
1 = Marital status from questionnaire.....	51040	90.01
3 = Marital status statistically imputed.....	84	0.15
9 = LEGITIMATE SKIP Respondent is <= 14 years old.....	5581	9.84

IREDUHIGHST2

Len : 2 EDUCATION - RECODED IMPUTATION REVISED

	Freq	Pct
1 = Fifth grade or less grade completed.....	973	1.72
2 = Sixth grade completed.....	1903	3.36
3 = Seventh grade completed.....	2001	3.53
4 = Eighth grade completed.....	2393	4.22
5 = Ninth grade completed.....	2715	4.79
6 = Tenth grade completed.....	2661	4.69
7 = Eleventh or Twelfth grade completed, no diploma.....	3815	6.73
8 = High school diploma/GED.....	12180	21.48
9 = Some college credit, but no degree.....	9087	16.03
10 = Associate's degree (for example, AA, AS).....	3956	6.98
11 = College graduate or higher.....	15021	26.49

IIEDUHIGHST2

Len : 1 EDUCATION INDICATOR - IMPUTATION INDICATOR

	Freq	Pct
1 = Education from questionnaire.....	56627	99.86
3 = Education statistically imputed.....	78	0.14

RECODED DEMOGRAPHICS

RECODED DEMOGRAPHICS

(AGE3)

CATAGE

Len : 1 RC-AGE CATEGORY

	Freq	Pct
1 = 12-17 Years Old.....	11572	20.41
2 = 18-25 Years Old.....	13587	23.96
3 = 26-34 Years Old.....	9171	16.17
4 = 35 or Older.....	22375	39.46

(AGE3)

CATAG2

Len : 1 RC-AGE CATEGORY RECODE (3 LEVELS)

	Freq	Pct
1 = 12-17 Years Old.....	11572	20.41
2 = 18-25 Years Old.....	13587	23.96
3 = 26 or Older.....	31546	55.63

(AGE3)

CATAG3

Len : 1 RC-AGE CATEGORY RECODE (5 LEVELS)

	Freq	Pct
1 = 12-17 Years Old.....	11572	20.41
2 = 18-25 Years Old.....	13587	23.96
3 = 26-34 Years Old.....	9171	16.17
4 = 35-49 Years Old.....	12355	21.79
5 = 50 or Older.....	10020	17.67

(AGE3)

CATAG6

Len : 1 RC-AGE CATEGORY RECODE (6 LEVELS)

	Freq	Pct
1 = 12-17 Years Old.....	11572	20.41
2 = 18-25 Years Old.....	13587	23.96
3 = 26-34 Years Old.....	9171	16.17
4 = 35-49 Years Old.....	12355	21.79
5 = 50-64 Years Old.....	4960	8.75
6 = 65 or Older.....	5060	8.92

(AGE3)

CATAG7

Len : 1 RC-AGE CATEGORY RECODE (7 LEVELS)

	Freq	Pct
1 = 12-13 Years Old.....	3649	6.44
2 = 14-15 Years Old.....	4067	7.17
3 = 16-17 Years Old.....	3856	6.80
4 = 18-20 Years Old.....	4728	8.34
5 = 21-25 Years Old.....	8859	15.62
6 = 26-34 Years Old.....	9171	16.17
7 = 35 or Older.....	22375	39.46

(AGE3)

PREGAGE2

Len : 1 RC-PREGNANCY AGE CATEGORY RECODE

	Freq	Pct
1 = 15-17 Years Old.....	5991	10.57
2 = 18-25 Years Old.....	13587	23.96
3 = 26-44 Years Old.....	17979	31.71
4 = Otherwise (12-14, 45 or Older).....	19148	33.77

(AGE3)

DRVINAGE

Len : 1 RC-DUI AGE CATEGORY RECODE

	Freq	Pct
1 = 16-25 Years Old.....	17443	30.76
2 = 26 or Older.....	31546	55.63
3 = Otherwise (12-15 Years Old).....	7716	13.61

RECODED DEMOGRAPHICS

(AGE3)

DRVINDETAG

Len : 1 RC-DUI DETAILED AGE CATEGORY RECODE

	Freq	Pct
1 = 16-20 Years Old.....	8584	15.14
2 = 21-25 Years Old.....	8859	15.62
3 = 26 or Older.....	31546	55.63
4 = Otherwise (12-15 Years Old).....	7716	13.61

Beginning in 2023 there were several changes to the questionnaire that impacted the source variable, IRSEX. See the note above IRSEX for more detail.

(CATAGE, IRSEX)

SEXAGE

Len : 1 RC-COMBINED GENDER BY AGE CATEGORY INDICATOR

	Freq	Pct
1 = Males Aged 12-17 (IRSEX=1 and CATAGE=1).....	5972	10.53
2 = Females Aged 12-17 (IRSEX=2 and CATAGE=1).....	5600	9.88
3 = Males Aged 18-25 (IRSEX=1 and CATAGE=2).....	6359	11.21
4 = Females Aged 18-25 (IRSEX=2 and CATAGE=2).....	7228	12.75
5 = Otherwise.....	31546	55.63

NEWRACE2

Len : 1 RC-RACE/HISPANICITY RECODE (7 LEVELS)

	Freq	Pct
1 = NonHispanic White.....	31067	54.79
2 = NonHispanic Black/African American.....	6723	11.86
3 = NonHispanic Native American/American Indian.....	1199	2.11
4 = NonHispanic Native Hawaiian/Other Pacific Islander.....	294	0.52
5 = NonHispanic Asian.....	2758	4.86
6 = NonHispanic more than one race.....	2732	4.82
7 = Hispanic.....	11932	21.04

(IRSEX, NEWRACE2)

SEXRACE

Len : 1 RC-COMBINED GENDER BY RACE INDICATOR

	Freq	Pct
1 = Male, White, Not Hispanic (IRSEX=1 and NEWRACE2=1).....	14217	25.07
2 = Female, White, Not Hispanic (IRSEX=2 and NEWRACE2=1).....	16850	29.72
3 = Male, Black, Not Hispanic (IRSEX=1 and NEWRACE2=2).....	2979	5.25
4 = Female, Black, Not Hispanic (IRSEX=2 and NEWRACE2=2).....	3744	6.60
5 = Male, Hispanic (IRSEX=1 and NEWRACE2=7).....	5563	9.81
6 = Female, Hispanic (IRSEX=2 and NEWRACE2=7).....	6369	11.23
7 = Male or Female, Other Races (Otherwise).....	6983	12.31

(IREDUHIGHST2)

EDUHIGHCAT

Len : 1 RC-EDUCATION CATEGORIES

	Freq	Pct
1 = Less than high school (IREDUHIGHST2=1-7 & AGE3=4-11).....	5013	8.84
2 = High school graduate (IREDUHIGHST2=8 & AGE3=4-11).....	12074	21.29
3 = Some college/Associate Degree (IREDUHIGHST2=9-10 & AGE3=4-11).....	13029	22.98
4 = College graduate (IREDUHIGHST2=11 & AGE3=4-11).....	15017	26.48
5 = 12 to 17 year olds (AGE3=1-3).....	11572	20.41

(HEALTH)

HEALTH2

Len : 1 RC-OVERALL HEALTH RECODE

	Freq	Pct
. = Unknown (Otherwise).....	32	0.06
1 = Excellent (HEALTH=1).....	11771	20.76
2 = Very Good (HEALTH=2).....	20757	36.61
3 = Good (HEALTH=3).....	17430	30.74
4 = Fair/Poor (HEALTH=4,5).....	6715	11.84

EDUCATION

EDUCATION

NOTE: EDUSCHLGO takes into account information from follow-up probes if respondents originally reported that they were not enrolled in school. Based on these probes, respondents were coded as yes (i.e., enrolled) if they were on break from school and intended to return to school once their break was over. EDUSCHLGO was assigned a code of 11 if the respondent reported currently being enrolled but there was uncertainty about the respondent's school enrollment status.

The next questions are about school. By 'school', we mean elementary school, junior high or middle school, high school, or a college or university. Please include home schooling as well. Do you go to school?

If you are on a holiday or break from school, such as spring break or summer vacation, but plan to return when the break is over, please answer yes.

(QD17, QD17A, QD17B)

EDUSCHLGO

Len : 2 NOW GOING TO SCHOOL

	Freq	Pct
1 = Yes.....	17131	30.21
2 = No.....	37569	66.25
11 = Yes (EDUSKPMON = 30).....	45	0.08
85 = BAD DATA Logically assigned.....	93	0.16
94 = DON'T KNOW.....	346	0.61
97 = REFUSED.....	413	0.73
98 = BLANK (NO ANSWER).....	1108	1.95

What grade or year of school are you now attending?

What grade or year of school will you be attending when your vacation is over?

(QD18)

EDUSCHGRD2

Len : 2 WHAT GRADE IN NOW/WILL BE IN

	Freq	Pct
1 = 5th Grade or lower.....	54	0.10
2 = 6th Grade.....	524	0.92
3 = 7th Grade.....	1509	2.66
4 = 8th Grade.....	1699	3.00
5 = 9th Grade.....	1869	3.30
6 = 10th Grade.....	1819	3.21
7 = 11th Grade.....	1806	3.18
8 = 12th Grade.....	1563	2.76
9 = College or university/1st year.....	1552	2.74
10 = College or university/2nd Year, 3rd year.....	1991	3.51
11 = College or university/4th Year, 5th or higher year.....	1992	3.51
98 = BLANK (NO ANSWER).....	2758	4.86
99 = LEGITIMATE SKIP.....	37569	66.25

Are you a full-time student or a part-time student?

Will you be a full-time student or a part-time student?

(QD19)

EDUFULPAR

Len : 2 FULL OR PART TIME

	Freq	Pct
1 = FULL-TIME.....	14055	24.79
2 = PART-TIME.....	2461	4.34
85 = BAD DATA Logically assigned.....	11	0.02
94 = DON'T KNOW.....	360	0.63
97 = REFUSED.....	291	0.51
98 = BLANK (NO ANSWER).....	1958	3.45
99 = LEGITIMATE SKIP.....	37569	66.25

EDUCATION

During the past 30 days, that is, from [DATEFILL] up to and including today, how many whole days of school did you miss because you were sick or injured? Please do not include days you missed because you stayed home with a sick child or other family member.

(QD20)

EDUSCKMON

Len : 2 HOW MANY DAYS MISSED SCHOOL FROM SICK

	Freq	Pct
RANGE = 1 - 30	5467	9.64
0 = None	6568	11.58
85 = BAD DATA Logically assigned	11	0.02
90 = SCHOOL NOT IN SESSION	1463	2.58
94 = DON'T KNOW	498	0.88
97 = REFUSED	58	0.10
98 = BLANK (NO ANSWER)	2610	4.60
99 = LEGITIMATE SKIP	40030	70.59

What is your best estimate of the number of whole days of school you missed because you were sick or injured during the past 30 days?

(QD20DKRE)

EDUSCKEST

Len : 2 BEST ESTIMATE # DAYS MISSED BECAUSE SICK OR INURED

	Freq	Pct
1 = 0 days	88	0.16
2 = 1 day	37	0.07
3 = 2 days	50	0.09
4 = 3 to 5 days	85	0.15
5 = 6 or more days	73	0.13
6 = School was not in session during the past 30 days	36	0.06
94 = DON'T KNOW	161	0.28
97 = REFUSED	26	0.05
98 = BLANK (NO ANSWER)	2621	4.62
99 = LEGITIMATE SKIP	53528	94.40

NOTE: EDUSCKCOM is a recoded variable that incorporates data from EDUSCKMON (if respondents reported a valid number of days that they missed school in QD20 or they reported that school was not in session) or EDUSCKEST (if respondents were asked question QD20DKRE because they answered QD20 as "don't know" or "refused"). If respondents reported in QD20DKRE that they missed school on "3 to 5 days" or on "6 or more days," then EDUSCKCOM was assigned the value at the midpoint in the range (i.e., 4 days or 18 days, respectively).

(QD20, QD20DKRE)

EDUSCKCOM

Len : 2 RC - HOW MANY DAYS MISSED SCHOOL FROM SICK (COMBINED)

	Freq	Pct
RANGE = 0 - 30	12368	21.81
90 = SCHOOL NOT IN SESSION	1499	2.64
94 = DON'T KNOW	161	0.28
97 = REFUSED	26	0.05
98 = BLANK (NO ANSWER)	2621	4.62
99 = LEGITIMATE SKIP	40030	70.59

During the past 30 days, that is since [DATEFILL], how many whole days did you miss because you skipped or "cut" or just didn't want to be there? Please do not include days you missed because you stayed home with a sick child or other family member.

(QD21)

EDUSKPMON

Len : 2 HOW MANY DAYS MISSED SCHOOL FROM SKIPPING

	Freq	Pct
RANGE = 1 - 30	3164	5.58
0 = None	9025	15.92
85 = BAD DATA Logically assigned	11	0.02
94 = DON'T KNOW	300	0.53
97 = REFUSED	65	0.11
98 = BLANK (NO ANSWER)	2611	4.60
99 = LEGITIMATE SKIP	41529	73.24

EDUCATION

What is your best estimate of the number of whole days of school you missed because you skipped or 'cut' or just didn't want to be there during the past 30 days?

(QD21DKRE)
EDUSKPEST

Len : 2 BEST ESTIMATE # DAYS MISSED BECAUSE SKIPPED OR CUT

	Freq	Pct
1 = 0 days.....	99	0.17
2 = 1 day.....	20	0.04
3 = 2 days.....	22	0.04
4 = 3 to 5 days.....	19	0.03
5 = 6 or more days.....	40	0.07
94 = DON'T KNOW.....	132	0.23
97 = REFUSED.....	33	0.06
98 = BLANK (NO ANSWER).....	2622	4.62
99 = LEGITIMATE SKIP.....	53718	94.73

NOTE: EDUSKPCOM is a recoded variable that incorporates data from EDUSKPMON (if respondents reported a valid number of days that they missed school in QD21) or EDUSKPEST (if respondents were asked question QD21DKRE because they answered QD21 as "don't know" or "refused"). If respondents reported in QD21DKRE that they missed school on "3 to 5 days" or on "6 or more days," then EDUSKPCOM was assigned the value at the midpoint in the range (i.e., 4 days or 18 days, respectively).

(QD21, QD21DKRE)
EDUSKPCOM

Len : 2 RC - HOW MANY DAYS MISSED SCHOOL FROM SKIPPING (COMBINED)

	Freq	Pct
RANGE = 0 - 30.....	12389	21.85
94 = DON'T KNOW.....	132	0.23
97 = REFUSED.....	33	0.06
98 = BLANK (NO ANSWER).....	2622	4.62
99 = LEGITIMATE SKIP.....	41529	73.24

For this question, please consider only the family members listed below, whether or not they live with you.

- Your spouse
- Your unmarried partner
- Your mother
- Your father
- Your son or sons
- Your daughter or daughters
- Your brother or brothers
- Your sister or sisters

Please include only these family members, whether they are biological, step or adoptive. Are any of these family members currently serving in the United States military? Press F2 to see and hear a definition of "military."

(QD10D)
MILTFAMILY

Len : 2 ANY IMMEDIATE FAMILY CURRENTLY IN US MILITARY

	Freq	Pct
1 = Yes.....	4776	8.42
2 = No.....	49723	87.69
85 = BAD DATA Logically assigned.....	137	0.24
94 = DON'T KNOW.....	512	0.90
97 = REFUSED.....	423	0.75
98 = BLANK (NO ANSWER).....	1134	2.00

(QD10E1, QD10E2)
MILTSPPAR

Len : 2 SPOUSE OR PARTNER IN MILITARY

	Freq	Pct
1 = Yes.....	1099	1.94
2 = No.....	2634	4.65
85 = BAD DATA Logically assigned.....	61	0.11
94 = DON'T KNOW.....	594	1.05
97 = REFUSED.....	376	0.66
98 = BLANK (NO ANSWER).....	2218	3.91
99 = LEGITIMATE SKIP.....	49723	87.69

EDUCATION

(QD10E3, QD10E4)

MILTPARNT

Len : 2 FATHER OR MOTHER IN MILITARY

	Freq	Pct
1 = Yes.....	898	1.58
2 = No.....	2828	4.99
85 = BAD DATA Logically assigned.....	98	0.17
94 = DON'T KNOW.....	594	1.05
97 = REFUSED.....	376	0.66
98 = BLANK (NO ANSWER).....	2188	3.86
99 = LEGITIMATE SKIP.....	49723	87.69

(QD10E5, QD10E6)

MILTCHLDR

Len : 2 SON OR DAUGHTER IN MILITARY

	Freq	Pct
1 = Yes.....	511	0.90
2 = No.....	3197	5.64
85 = BAD DATA Logically assigned.....	110	0.19
94 = DON'T KNOW.....	594	1.05
97 = REFUSED.....	376	0.66
98 = BLANK (NO ANSWER).....	2194	3.87
99 = LEGITIMATE SKIP.....	49723	87.69

(QD10E7, QD10E8)

MILTSIBLN

Len : 2 SISTER OR BROTHER IN MILITARY

	Freq	Pct
1 = Yes.....	1576	2.78
2 = No.....	2157	3.80
85 = BAD DATA Logically assigned.....	52	0.09
94 = DON'T KNOW.....	594	1.05
97 = REFUSED.....	376	0.66
98 = BLANK (NO ANSWER).....	2227	3.93
99 = LEGITIMATE SKIP.....	49723	87.69

RECODED EDUCATION

RECODED EDUCATION

(AGE3, EDUFULPAR, EDUSCHGRD2, EDUSCHLGO)

ENRLCOLLFT2 Len : 1 RC-COLLEGE ENROLLMENT-FULL TIME

	Freq	Pct
1 = Full Time College Student Aged 18-22	2316	4.08
2 = Other Persons Aged 18-22	5503	9.70
3 = Unknwn Enrollment or not College Aged.....	48886	86.21

(AGE3, EDUFULPAR, EDUSCHGRD2, EDUSCHLGO)

ENRLCOLLST2 Len : 1 RC-COLLEGE ENROLLMENT

	Freq	Pct
1 = Full Time College Student Aged 18-22	2316	4.08
2 = Part Time College Student Aged 18-22	610	1.08
3 = Not Enrolled Aged 18-22.....	4025	7.10
4 = Other Persons Aged 18-22	868	1.53
5 = Unknwn Enrollment or not College Aged.....	48886	86.21

EMPLOYMENT

EMPLOYMENT

(*WRK35WKUS, WRKDPSTWK, WRKDPSTYR, WRKEFFORT, WRKRSNJOB, WRKRSNNOT*)
WRKSTATWK2 Len : 2 WORK SITUATION IN PAST WEEK - RECODE

	Freq	Pct
1 = Worked at full-time job, past week	20157	35.55
2 = Worked at part time job, past week	6667	11.76
3 = Has job or volunteer worker, did not work past wk	3056	5.39
4 = Unemployed/on layoff, looking for work	2741	4.83
5 = Disabled	1732	3.05
6 = Keeping house full-time	2075	3.66
7 = In school/training	3047	5.37
8 = Retired	4145	7.31
9 = Does not have a job, some other reason	5724	10.09
98 = BLANK (NO ANSWER)	1780	3.14
99 = LEGITIMATE SKIP	5581	9.84

The next questions are about working. Did you work at a job or business at any time last week? By last week, I mean the week beginning on Sunday, [STARTDATE] and ending on Saturday, [ENDDATE].

(*QD26*)
WRKDPSTWK Len : 2 WORK AT JOB LAST WEEK

	Freq	Pct
1 = Yes	26900	47.44
2 = No	22429	39.55
4 = No LOGICALLY ASSIGNED	70	0.12
85 = BAD DATA Logically assigned	74	0.13
94 = DON'T KNOW	172	0.30
97 = REFUSED	353	0.62
98 = BLANK (NO ANSWER)	1126	1.99
99 = LEGITIMATE SKIP	5581	9.84

Even though you did not work at any time last week, did you have a job or business?

(*QD27*)
WRKHADJOB Len : 2 DID YOU HAVE A JOB OR BUSINESS

	Freq	Pct
1 = Yes	3102	5.47
2 = No	19243	33.94
4 = No LOGICALLY ASSIGNED	70	0.12
85 = BAD DATA Logically assigned	66	0.12
94 = DON'T KNOW	41	0.07
97 = REFUSED	392	0.69
98 = BLANK (NO ANSWER)	1310	2.31
99 = LEGITIMATE SKIP	32481	57.28

How many hours did you work last week at all jobs or businesses?

(*QD28*)
WRKDHRSWK2 Len : 3 HOW MANY HOURS WORKED LAST WEEK

	Freq	Pct
RANGE = 1 - 60	26025	45.90
61 = 61 or more	667	1.18
985 = BAD DATA Logically assigned	8	0.01
994 = DON'T KNOW	155	0.27
997 = REFUSED	403	0.71
998 = BLANK (NO ANSWER)	1367	2.41
999 = LEGITIMATE SKIP	28080	49.52

EMPLOYMENT

Do you usually work 35 hours or more per week at all jobs or businesses?

(QD29)

WRK35WKUS

Len : 2 USUALLY WORK 35 OR MORE HRS PER WEEK

	Freq	Pct
1 = Yes.....	21766	38.38
2 = No.....	8147	14.37
85 = BAD DATA Logically assigned.....	8	0.01
94 = DON'T KNOW.....	47	0.08
97 = REFUSED.....	430	0.76
98 = BLANK (NO ANSWER).....	1413	2.49
99 = LEGITIMATE SKIP.....	24894	43.90

Which one of these reasons best describes why you did not work last week?

(QD30)

WRKRSNNOT

Len : 3 REASON FOR NOT WORKING AT JOB - PAST WK

	Freq	Pct
1 = On vacation/sick/furlough/strike/maternity or family leave.....	932	1.64
2 = On layoff and not looking for work.....	80	0.14
3 = On layoff and looking for work.....	122	0.22
4 = Waiting to report to a new job.....	174	0.31
5 = Self-employed and did not have business last week.....	420	0.74
6 = Going to school/training.....	364	0.64
7 = Some other reason.....	951	1.68
994 = DON'T KNOW.....	33	0.06
997 = REFUSED.....	417	0.74
998 = BLANK (NO ANSWER).....	1393	2.46
999 = LEGITIMATE SKIP.....	51819	91.38

Which one of these reasons best describes why you did not have a job or business last week?

(QD31)

WRKRSNJOB

Len : 3 REASON FOR NOT HAVING A JOB - PAST WK

	Freq	Pct
1 = Looking for work.....	3616	6.38
2 = On layoff and not looking for work.....	613	1.08
3 = Keeping house or caring for children full time.....	2076	3.66
4 = Going to school/training.....	3047	5.37
5 = Retired.....	4146	7.31
6 = Disabled for work.....	1734	3.06
7 = Didn't want a job.....	1151	2.03
8 = Some other reason.....	2659	4.69
985 = BAD DATA Logically assigned.....	66	0.12
994 = DON'T KNOW.....	118	0.21
997 = REFUSED.....	512	0.90
998 = BLANK (NO ANSWER).....	1384	2.44
999 = LEGITIMATE SKIP.....	35583	62.75

During the past 30 days, did you make specific efforts to find work? Include any contacts you made with anyone about a job, sending out resumes or applications, placing or answering ads. Do not include only reading job ads.

(QD32)

WRKEFFORT

Len : 2 PAST 30 DAYS, MAKE EFFORT TO FIND WORK

	Freq	Pct
1 = Yes.....	2623	4.63
2 = No.....	981	1.73
94 = DON'T KNOW.....	7	0.01
97 = REFUSED.....	517	0.91
98 = BLANK (NO ANSWER).....	1568	2.77
99 = LEGITIMATE SKIP.....	51009	89.96

EMPLOYMENT

Now, think about the past 12 months, from [DATEFILL] through today. Did you work at a job or business at any time during the past 12 months?

(QD33)

WRKDPSTYR

Len : 2 PAST 12 MOS, WORKED AT ANY JOB

	Freq	Pct
1 = Yes.....	5086	8.97
2 = No.....	14295	25.21
85 = BAD DATA Logically assigned.....	66	0.12
94 = DON'T KNOW.....	180	0.32
97 = REFUSED.....	353	0.62
98 = BLANK (NO ANSWER).....	1142	2.01
99 = LEGITIMATE SKIP.....	35583	62.75

Have you been self-employed at any time during the past 12 months?

(QD34)

WRKSELFEM

Len : 2 PAST 12 MOS, SELF EMPLOYED

	Freq	Pct
1 = Yes.....	5370	9.47
2 = No.....	29179	51.46
5 = Yes LOGICALLY ASSIGNED (from skip pattern).....	420	0.74
85 = BAD DATA Logically assigned.....	8	0.01
94 = DON'T KNOW.....	74	0.13
97 = REFUSED.....	393	0.69
98 = BLANK (NO ANSWER).....	1385	2.44
99 = LEGITIMATE SKIP.....	19876	35.05

How many different employers, including yourself, have you had in the past 12 months?

(QD35, QD36)

WRKNUMJOB2

Len : 2 PAST 12 MOS, HOW MANY EMPLOYERS

	Freq	Pct
1 = One.....	23994	42.31
2 = Two.....	7553	13.32
3 = Three.....	1938	3.42
4 = Four or more.....	1138	2.01
85 = BAD DATA Logically assigned.....	8	0.01
94 = DON'T KNOW.....	313	0.55
97 = REFUSED.....	497	0.88
98 = BLANK (NO ANSWER).....	1388	2.45
99 = LEGITIMATE SKIP.....	19876	35.05

During the past 12 months, was there ever a time when you did not have at least one job or business?

(QD37)

WRKNJBPYR

Len : 2 PAST 12 MOS, TIME WITH NO JOB

	Freq	Pct
1 = Yes.....	5306	9.36
2 = No.....	24588	43.36
85 = BAD DATA Logically assigned.....	8	0.01
94 = DON'T KNOW.....	55	0.10
97 = REFUSED.....	440	0.78
98 = BLANK (NO ANSWER).....	1397	2.46
99 = LEGITIMATE SKIP.....	24911	43.93

In how many weeks during the past 12 months did you not have at least one job or business?

(QD38)

WRKNJBWKS

Len : 2 HOW MANY WKS W/O JOB IN PAST 12 MOS

	Freq	Pct
RANGE = 1 - 52.....	4972	8.77
85 = BAD DATA Logically assigned.....	27	0.05
94 = DON'T KNOW.....	280	0.49
97 = REFUSED.....	475	0.84
98 = BLANK (NO ANSWER).....	1452	2.56
99 = LEGITIMATE SKIP.....	49499	87.29

EMPLOYMENT

In what year did you last work at a job or business?

(QD39A)

WRKLASTYR2

Len : 4 WHAT YEAR LAST WORKED

	Freq	Pct
RANGE = 1985 - 2023	13649	24.07
1984 = 1984 or earlier.....	109	0.19
9985 = BAD DATA Logically assigned	98	0.17
9991 = NEVER WORKED AT A JOB OR BUSINESS.....	4718	8.32
9994 = DON'T KNOW	515	0.91
9997 = REFUSED	292	0.51
9998 = BLANK (NO ANSWER).....	1741	3.07
9999 = LEGITIMATE SKIP.....	35583	62.75

During the past 30 days, that is from [DATEFILL] up to and including today, how many whole days of work did you miss because you were sick or injured?

(QD40)

WRKSICKMO

Len : 2 # DAYS MISSED WORK FOR INJURY/ILLNESS PAST 30 DAYS

	Freq	Pct
RANGE = 1 - 30	8588	15.15
0 = None	21011	37.05
85 = BAD DATA Logically assigned	53	0.09
94 = DON'T KNOW	255	0.45
97 = REFUSED	485	0.86
98 = BLANK (NO ANSWER)	1419	2.50
99 = LEGITIMATE SKIP.....	24894	43.90

During the past 30 days, that is from [DATEFILL] up to and including today, how many whole days of work did you miss because you just didn't want to be there? Please do not include days you missed because of a planned vacation or days that you stayed home with a sick child or other family member.

(QD41)

WRKSKIPMO

Len : 2 # DAYS SKIPPED WORK PAST 30 DAYS

	Freq	Pct
RANGE = 1 - 30	4516	7.96
0 = None	25097	44.26
85 = BAD DATA Logically assigned	34	0.06
94 = DON'T KNOW	238	0.42
97 = REFUSED	500	0.88
98 = BLANK (NO ANSWER)	1426	2.51
99 = LEGITIMATE SKIP.....	24894	43.90

At your workplace, is there a written policy about employee use of alcohol or drugs?

(QD43)

WRKDRGPOL

Len : 2 WORKPLACE HAVE WRITTEN POLICY DRUG/ALCOHOL USE

	Freq	Pct
1 = Yes.....	22253	39.24
2 = No	6794	11.98
85 = BAD DATA Logically assigned	8	0.01
94 = DON'T KNOW	861	1.52
97 = REFUSED	469	0.83
98 = BLANK (NO ANSWER)	1426	2.51
99 = LEGITIMATE SKIP.....	24894	43.90

Does this policy cover only alcohol, only drugs, or both alcohol and drugs?

(QD44)

WRKDRGALB

Len : 2 DID POLICY COVER ALCOHOL, DRUGS, OR BOTH

	Freq	Pct
1 = Only alcohol	228	0.40
2 = Only drugs	1044	1.84
3 = Both alcohol and drugs	20725	36.55
85 = BAD DATA Logically assigned	8	0.01
94 = DON'T KNOW	242	0.43
97 = REFUSED	480	0.85
98 = BLANK (NO ANSWER)	2290	4.04
99 = LEGITIMATE SKIP.....	31688	55.88

EMPLOYMENT

At your workplace, have you ever been given any educational information regarding the use of alcohol or drugs?

(QD45)

WRKDRGEDU

Len : 2 AT WORK, GIVEN EDUCATION ON DRUGS/ALC

	Freq	Pct
1 = Yes.....	10348	18.25
2 = No.....	19139	33.75
85 = BAD DATA Logically assigned.....	8	0.01
94 = DON'T KNOW.....	410	0.72
97 = REFUSED.....	475	0.84
98 = BLANK (NO ANSWER).....	1431	2.52
99 = LEGITIMATE SKIP.....	24894	43.90

Through your workplace, is there access to any type of employee assistance program or other type of counseling program for employees who have alcohol or drug-related problems?

(QD46)

WRKDRGHLP

Len : 2 ANY ASSISTANCE PROGRAM OFFERED THROUGH WRK

	Freq	Pct
1 = Yes.....	14585	25.72
2 = No.....	13733	24.22
85 = BAD DATA Logically assigned.....	8	0.01
94 = DON'T KNOW.....	1569	2.77
97 = REFUSED.....	481	0.85
98 = BLANK (NO ANSWER).....	1435	2.53
99 = LEGITIMATE SKIP.....	24894	43.90

Does your workplace ever test its employees for alcohol use?

(QD47)

WRKTSTALC

Len : 2 WORKPLACE TESTS FOR ALCOHOL USAGE

	Freq	Pct
1 = Yes.....	6585	11.61
2 = No.....	22383	39.47
85 = BAD DATA Logically assigned.....	8	0.01
94 = DON'T KNOW.....	935	1.65
97 = REFUSED.....	465	0.82
98 = BLANK (NO ANSWER).....	1435	2.53
99 = LEGITIMATE SKIP.....	24894	43.90

Does your workplace ever test its employees for drug use?

(QD48)

WRKTSTDRG

Len : 2 WORKPLACE TESTS FOR DRUG USAGE

	Freq	Pct
1 = Yes.....	11530	20.33
2 = No.....	17540	30.93
85 = BAD DATA Logically assigned.....	8	0.01
94 = DON'T KNOW.....	836	1.47
97 = REFUSED.....	460	0.81
98 = BLANK (NO ANSWER).....	1437	2.53
99 = LEGITIMATE SKIP.....	24894	43.90

Does your workplace test its employees for drug or alcohol use as part of the hiring process?

(QD49)

WRKTSTHIR

Len : 2 TEST FOR DRUG/ALC AS HIRING PROCESS

	Freq	Pct
1 = Yes.....	9917	17.49
2 = No.....	1696	2.99
85 = BAD DATA Logically assigned.....	8	0.01
94 = DON'T KNOW.....	55	0.10
97 = REFUSED.....	457	0.81
98 = BLANK (NO ANSWER).....	2301	4.06
99 = LEGITIMATE SKIP.....	42271	74.55

EMPLOYMENT

Does your workplace test its employees for drug or alcohol use on a random basis?

(QD50)

WRKTSTRDM

Len : 2 TEST ON RANDOM BASIS

	Freq	Pct
1 = Yes.....	6351	11.20
2 = No.....	5070	8.94
85 = BAD DATA Logically assigned.....	8	0.01
94 = DON'T KNOW.....	242	0.43
97 = REFUSED.....	462	0.81
98 = BLANK (NO ANSWER).....	2301	4.06
99 = LEGITIMATE SKIP.....	42271	74.55

According to the policy at your workplace, what happens to an employee the first time he or she tests positive for illicit drugs?

(QD51)

WRKTST1ST

Len : 2 WHAT HAPPENS FIRST TIME CAUGHT

	Freq	Pct
1 = Handled on indiv basis/policy does not spec what.....	4255	7.50
2 = Employee is fired.....	3981	7.02
3 = Employee is referred for treatment or counseling.....	1786	3.15
4 = Nothing happens.....	92	0.16
5 = Something else happens.....	511	0.90
85 = BAD DATA Logically assigned.....	8	0.01
94 = DON'T KNOW.....	1004	1.77
97 = REFUSED.....	492	0.87
98 = BLANK (NO ANSWER).....	2305	4.06
99 = LEGITIMATE SKIP.....	42271	74.55

Would you be more or less likely to want to work for an employer that tests its employees for drug use as part of the hiring process?

(QD52)

WRKOKPREH

Len : 2 WOULD YOU WORK FOR EMP DOES DRUG TEST PRE-HIRE

	Freq	Pct
1 = More likely.....	7295	12.86
2 = Less likely.....	4563	8.05
3 = Would it make no difference to you.....	17811	31.41
85 = BAD DATA Logically assigned.....	8	0.01
94 = DON'T KNOW.....	211	0.37
97 = REFUSED.....	478	0.84
98 = BLANK (NO ANSWER).....	1445	2.55
99 = LEGITIMATE SKIP.....	24894	43.90

Would you be more or less likely to want to work for an employer that tests its employees for drug or alcohol use on a random basis?

(QD53)

WRKOKRAND

Len : 2 WOULD YOU WORK FOR EMP DOES DRUG/ALC TEST RANDOMLY

	Freq	Pct
1 = More likely.....	6076	10.72
2 = Less likely.....	6723	11.86
3 = Would make no difference.....	16861	29.73
85 = BAD DATA Logically assigned.....	8	0.01
94 = DON'T KNOW.....	214	0.38
97 = REFUSED.....	478	0.84
98 = BLANK (NO ANSWER).....	1451	2.56
99 = LEGITIMATE SKIP.....	24894	43.90

IMPUTED EMPLOYMENT

IMPUTED EMPLOYMENT

The following variable, IRWRKSTAT, replaces EMPSTATY that was created from 2001 to 2014. In 2015 employment questions moved from being interviewer-administered to being self-administered through ACASI. The name changes for employment variables reflect the break in comparability.

(WRKSTATWK2)

IRWRKSTAT

Len : 2 EMPLOYMENT STATUS - IMPUTATION REVISED

	Freq	Pct
1 = Employed full time	22485	39.65
2 = Employed part time.....	8338	14.70
3 = Unemployed	3570	6.30
4 = Other (incl. not in labor force)	16731	29.51
99 = 12-14 year olds	5581	9.84

(WRKSTATWK2)

IWRKSTAT

Len : 1 EMPLOYMENT STATUS - IMPUTATION INDICATOR

	Freq	Pct
1 = Employment status from questionnaire.....	49256	86.86
3 = Employment statistically imputed.....	1868	3.29
9 = 12-14 years old	5581	9.84

(WRKSTATWK2)

I2WRKSTAT

Len : 1 EMPLOYMENT STATUS - DETAILED IMPUTATION INDICATOR

	Freq	Pct
1 = Employment status from questionnaire.....	49256	86.86
3 = Emp. statistically imputed (unrestricted).....	1780	3.14
4 = Emp. stat. imp. (restr. to full-time or part-time).....	88	0.16
9 = 12-14 years old	5581	9.84

IRWRKSTAT18 is a recode of IRWRKSTAT and AGE3. Respondents aged 12-17 are assigned a skip code, regardless of their answers to the employment status questions.

(AGE3, IRWRKSTAT)

IRWRKSTAT18

Len : 2 EMPLOYMENT STATUS 18+ - IMPUTATION REVISED

	Freq	Pct
1 = Employed full time	22182	39.12
2 = Employed part time.....	6712	11.84
3 = Unemployed	2795	4.93
4 = Other (incl. not in labor force)	13444	23.71
99 = 12-17 year olds	11572	20.41

(AGE3, IWRKSTAT)

IWRKSTAT18

Len : 1 EMPLOYMENT STATUS 18+ - IMPUTATION INDICATOR

	Freq	Pct
1 = Employment status from questionnaire.....	43421	76.57
3 = Employment statistically imputed.....	1712	3.02
9 = 12-17 years old	11572	20.41

(AGE3, I2WRKSTAT)

I2WRKSTAT18

Len : 1 EMPLOYMENT STATUS 18+ - DETAILED IMPUTATION INDICATOR

	Freq	Pct
1 = Employment status from questionnaire.....	43421	76.57
3 = Emp. statistically imputed (unrestricted).....	1642	2.90
4 = Emp. stat. imp. (restr. to full-time or part-time).....	70	0.12
9 = 12-17 years old	11572	20.41

HOUSEHOLD COMPOSITION (ROSTER)

HOUSEHOLD COMPOSITION (ROSTER)

NOTE: Starting from 2003, the following variable, EDFAM18, replaced the variable IRFAM18 (the imputation-revised indicator for having family members in the household aged 18 or older). Prior to 2003, the edited proxy variables were created using IRFAM18. However in 2003, the procedures for creating the edited proxy variables changed due to changes in the proxy questions in the questionnaire. The new procedures required an edited form of this indicator.

<u>EDFAM18</u>	Len : 2 RC-EDITED INDICATOR: FAMILY IN HH 18 OR OLDER		
		Freq	Pct
	0 = R has other family members >=18	45718	80.62
	1 = R does not have other family members >=18.....	9631	16.98
	98 = UNKNOWN	1356	2.39

<u>IMOTHER</u>	Len : 1 RC-MOTHER IN HH		
		Freq	Pct
	1 = R is 12-17, mother in hh	10465	18.46
	2 = R is 12-17, no mother in hh.....	1027	1.81
	3 = R is 12-17, don't know whether mother is in hh.....	80	0.14
	4 = R is 18 or older	45133	79.59

<u>IFATHER</u>	Len : 1 RC-FATHER IN HH		
		Freq	Pct
	1 = R is 12-17, father in hh	8086	14.26
	2 = R is 12-17, no father in hh	3379	5.96
	3 = R is 12-17, don't know whether father is in hh.....	107	0.19
	4 = R is 18 or older	45133	79.59

<u>NRCH17_2</u>	Len : 1 RECODED # R's CHILDREN < 18 IN HOUSEHOLD		
		Freq	Pct
	RANGE = 0 - 2.....	52236	92.12
	. = Missing.....	1587	2.80
	3 = 3 or more.....	2882	5.08

<u>IRHHSIZ2</u>	Len : 1 RECODE - IMPUTATION-REVISED # PERSONS IN HH		
		Freq	Pct
	1 = One person in household.....	5903	10.41
	2 = Two people in household.....	13938	24.58
	3 = Three people in household.....	11851	20.90
	4 = Four people in household.....	12440	21.94
	5 = Five people in household	7028	12.39
	6 = 6 or more people in household.....	5545	9.78

<u>IRHHSIZ2</u>	Len : 1 IRHHSIZ2-IMPUTATION INDICATOR		
		Freq	Pct
	1 = Questionnaire data	55367	97.64
	3 = Statistically imputed data.....	1338	2.36

<u>IRKI17_2</u>	Len : 1 RECODE - IMPUTATION-REVISED # KIDS AGED<18 IN HH		
		Freq	Pct
	1 = No children under 18	27407	48.33
	2 = One child under 18.....	11584	20.43
	3 = Two children under 18.....	10186	17.96
	4 = Three or more children under 18.....	7528	13.28

<u>IRKI17_2</u>	Len : 1 IRKI17_2-IMPUTATION INDICATOR		
		Freq	Pct
	1 = Questionnaire data	55200	97.35
	3 = Statistically imputed data.....	1505	2.65

<u>IRHH65_2</u>	Len : 1 REC - IMPUTATION-REVISED # OF PER IN HH AGED>=65		
		Freq	Pct
	1 = No people 65 or older in household	47022	82.92
	2 = One person 65 or older in household	6021	10.62
	3 = Two or more people 65 or older in household.....	3662	6.46

HOUSEHOLD COMPOSITION (ROSTER)

[IHH65_2](#)

Len : 1 IRHH65_2-IMPUTATION INDICATOR

	Freq	Pct
1 = Questionnaire data	55213	97.37
3 = Statistically imputed data.....	1492	2.63

PROXY INFORMATION

PROXY INFORMATION

PRXRETRY was created starting in 2014 and indicates whether respondents younger than 18 selected another proxy if their previously selected proxy was unavailable.

(QP03A)

PRXRETRY

Len : 2 SELECTED PROXY UNAVAILABLE, OTHER PROXY AVAILABLE?

	Freq	Pct
2 = No.....	955	1.68
94 = DON'T KNOW.....	123	0.22
97 = REFUSED.....	43	0.08
98 = BLANK (NO ANSWER).....	2697	4.76
99 = LEGITIMATE SKIP.....	52887	93.27

(HASJOIN)

PRXYDATA

Len : 2 IS PROXY ANSWERING INSURANCE/INCOME QS

	Freq	Pct
1 = Yes.....	14552	25.66
2 = No.....	85	0.15
94 = DON'T KNOW.....	122	0.22
97 = REFUSED.....	44	0.08
98 = BLANK (NO ANSWER).....	1651	2.91
99 = LEGITIMATE SKIP (Respondent answering).....	40251	70.98

HEALTH INSURANCE

HEALTH INSURANCE

The next questions are about [SAMPLE MEMBER POSS] health insurance coverage and the kinds and amounts of income that [SAMPLE MEMBER] and other people in your family receive. This information will help in planning health care services and finding ways to lower costs of care.

NOTE: Respondents under the age of 65 who reported that they were covered by Medicare were asked to confirm their answer.

Several government programs provide medical care or help pay medical bills.

Medicare is a health insurance program for people aged 65 and older and for certain people with disabilities. Is [SAMPLE MEMBER A] covered by Medicare?

(QHI01, QHI01V)

MEDICARE

Len : 2 COVERED BY MEDICARE

	Freq	Pct
1 = Yes.....	6190	10.92
2 = No.....	48809	86.08
85 = BAD DATA Logically assigned.....	3	0.01
94 = DON'T KNOW.....	228	0.40
97 = REFUSED.....	67	0.12
98 = BLANK (NO ANSWER).....	1408	2.48

NOTE: The variable CAIDCHIP was created from responses to the first question shown below for respondents who were aged 20 or older. For respondents who were aged 12 to 19, CAIDCHIP was created from responses to the two questions shown below. Respondents aged 65 or older who reported that they were covered by Medicaid were asked to confirm their answer.

Medicaid is a public assistance program that pays for medical care for people with low income and people with disabilities. The Medicaid program in [STATE FILL] is also called [MEDIFILL]. Medicaid may also be called Medical Assistance.

Is [SAMPLE MEMBER A] covered by Medicaid?

Is [SAMPLE MEMBER A] currently covered by [CHIPFILL]?

(QHI02, QHI02A, QHI02V)

CAIDCHIP

Len : 2 COVERED BY MEDICAID/CHIP

	Freq	Pct
1 = Yes.....	15856	27.96
2 = No.....	38937	68.67
85 = BAD DATA Logically assigned.....	87	0.15
94 = DON'T KNOW.....	344	0.61
97 = REFUSED.....	68	0.12
98 = BLANK (NO ANSWER).....	1413	2.49

There are certain programs that cover active duty and retired career military personnel and their dependents and survivors and also disabled veterans and their dependents and survivors.

Is [SAMPLE MEMBER A] currently covered by TRICARE, or CHAMPUS, CHAMPVA, the VA, or military health care?

(QHI03)

CHAMPUS

Len : 2 COV BY TRICARE, CHAMPUS, CHAMPVA, VA, MILITARY

	Freq	Pct
1 = Yes.....	2166	3.82
2 = No.....	52925	93.33
85 = BAD DATA Logically assigned.....	3	0.01
94 = DON'T KNOW.....	149	0.26
97 = REFUSED.....	46	0.08
98 = BLANK (NO ANSWER).....	1416	2.50

HEALTH INSURANCE

Private health insurance can be obtained through work, such as through an employer, union, or professional association, by paying premiums directly to a health insurance company, or by purchasing a plan through the Health Insurance Marketplace. It includes coverage by a health maintenance organization or HMO, fee for service plans, and single service plans.

Is [SAMPLE MEMBER A] currently covered by private health insurance?

(QHI06)

PRVHLTIN

Len : 2 COVERED BY PRIVATE INSURANCE

	Freq	Pct
1 = Yes.....	31178	54.98
2 = No.....	23713	41.82
85 = BAD DATA Logically assigned.....	4	0.01
94 = DON'T KNOW.....	322	0.57
97 = REFUSED.....	69	0.12
98 = BLANK (NO ANSWER).....	1419	2.50

Was [SAMPLE MEMBER POSS] private health insurance obtained through work, such as through an employer, union, or professional association? It can be through any family member's employment, not just [SAMPLE MEMBER POSS] employment.

(QHI07)

GRPHLTIN

Len : 2 PRIVATE PLAN OFFERED THROUGH EMPLOYER OR UNION

	Freq	Pct
1 = Yes.....	27344	48.22
2 = No.....	3763	6.64
85 = BAD DATA Logically assigned.....	2	0.00
94 = DON'T KNOW.....	64	0.11
97 = REFUSED.....	73	0.13
98 = BLANK (NO ANSWER).....	1746	3.08
99 = LEGITIMATE SKIP (PRVHLTIN = 2).....	23713	41.82

Does [SAMPLE MEMBER POSS] private health insurance include coverage for treatment for any of the following conditions?

Alcohol abuse or alcoholism?

(QHI08)

HLTINALC

Len : 2 PRIVATE INSURANCE COVERS TRMT FOR ALCOHOL ABUSE/ALCOHOLISM

	Freq	Pct
1 = Yes.....	17743	31.29
2 = No.....	5615	9.90
85 = BAD DATA Logically assigned.....	2	0.00
94 = DON'T KNOW.....	7800	13.76
97 = REFUSED.....	83	0.15
98 = BLANK (NO ANSWER).....	1749	3.08
99 = LEGITIMATE SKIP (PRVHLTIN = 2).....	23713	41.82

Drug abuse?

(QHI09)

HLTINDRG

Len : 2 PRIVATE INSURANCE COVERS TRMT FOR DRUG ABUSE

	Freq	Pct
1 = Yes.....	17664	31.15
2 = No.....	5785	10.20
85 = BAD DATA Logically assigned.....	2	0.00
94 = DON'T KNOW.....	7706	13.59
97 = REFUSED.....	86	0.15
98 = BLANK (NO ANSWER).....	1749	3.08
99 = LEGITIMATE SKIP (PRVHLTIN = 2).....	23713	41.82

HEALTH INSURANCE

Mental or emotional problems?

(QHI10)

HLTINMNT

Len : 2 PRIVATE INSURANCE COVERS TRMT FOR MENTAL/EMOTIONAL PROBLEMS

	Freq	Pct
1 = Yes.....	23899	42.15
2 = No.....	3739	6.59
85 = BAD DATA Logically assigned.....	2	0.00
94 = DON'T KNOW.....	3520	6.21
97 = REFUSED.....	83	0.15
98 = BLANK (NO ANSWER).....	1749	3.08
99 = LEGITIMATE SKIP (PRVHLTIN = 2).....	23713	41.82

Is [SAMPLE MEMBER A] currently covered by any kind of health insurance, that is, any policy or program that provides or pays for medical care?

(QHI11)

HLTINNOS

Len : 2 COVERED BY HEALTH INSUR (NOT OTHERWISE SPECIFIED)

	Freq	Pct
1 = Yes.....	1295	2.28
2 = No.....	4923	8.68
94 = DON'T KNOW.....	26	0.05
97 = REFUSED.....	4	0.01
98 = BLANK (NO ANSWER).....	1410	2.49
99 = LEGITIMATE SKIP.....	49047	86.50

During the past 12 months, that is from [DATE FILL] through today, was there any time when [SAMPLE MEMBER] did not have any kind of health insurance or coverage?

(QHI13)

HLCNOTYR

Len : 2 ANYTIME DID NOT HAVE HEALTH INS/COVER PAST 12 MOS

	Freq	Pct
1 = Yes.....	2418	4.26
2 = No.....	47323	83.45
85 = BAD DATA Logically assigned.....	18	0.03
94 = DON'T KNOW.....	94	0.17
97 = REFUSED.....	99	0.17
98 = BLANK (NO ANSWER).....	1830	3.23
99 = LEGITIMATE SKIP.....	4923	8.68

During the past 12 months, that is from [DATE FILL] through today, about how many months [were you/was SAMPLE MEMBER] without any kind of health insurance or coverage?

(QHI14)

HLCNOTMO

Len : 2 PAST 12 MOS, HOW MANY MOS W/O COVERAGE

	Freq	Pct
RANGE = 1 - 12.....	2397	4.23
94 = DON'T KNOW.....	15	0.03
97 = REFUSED.....	104	0.18
98 = BLANK (NO ANSWER).....	1943	3.43
99 = LEGITIMATE SKIP.....	52246	92.14

About how long has it been since (SAMPLE MEMBER) last had any kind of health coverage?

(QHI15)

HLCLAST

Len : 2 TIME SINCE LAST HAD HEALTH CARE COVERAGE

	Freq	Pct
1 = Within the past 6 months.....	1169	2.06
2 = More than 6 months ago, but within the past year.....	513	0.90
3 = More than 1 year ago, but within the past 3 years.....	821	1.45
4 = More than 3 years ago.....	1181	2.08
5 = Never had coverage.....	1123	1.98
94 = DON'T KNOW.....	78	0.14
97 = REFUSED.....	125	0.22
98 = BLANK (NO ANSWER).....	1833	3.23
99 = LEGITIMATE SKIP.....	49862	87.93

HEALTH INSURANCE

Which of the reasons on this card is the main reason why [SAMPLE MEMBER] stopped being covered by health insurance?

(QHI17)
HLLOSRSN

Len : 2 MAIN REASON STOPPED COVERED BY HEALTH INSURANCE

	Freq	Pct
1 = Pers in family w/health ins lost job/chng employer.....	626	1.10
2 = Lost Medicaid/Med Assist b/c new job/incr income	358	0.63
3 = Lost Medicaid/Med Assist some other reason.....	263	0.46
4 = Cost is too high/can't afford premiums	844	1.49
5 = Became ineligible because of age or leaving school	337	0.59
6 = Employer does not offer coverage, or not eligible	243	0.43
7 = Got divorced or separated from person w/insurance	48	0.08
8 = Death of spouse or parent	26	0.05
9 = Insurance company refused coverage	39	0.07
10 = Don't need it.....	236	0.42
11 = Received Medicaid/med insur only while pregnant	79	0.14
12 = Some other reason.....	561	0.99
85 = BAD DATA Logically assigned.....	10	0.02
94 = DON'T KNOW	84	0.15
97 = REFUSED	129	0.23
98 = BLANK (NO ANSWER)	1837	3.24
99 = LEGITIMATE SKIP.....	50985	89.91

Which of the reasons on this card describe why [SAMPLE MEMBER] never had health insurance coverage?

(QHI181)
HLNVCOST

Len : 2 NEVER HAD HEALTH INSURANCE BECAUSE COST TOO HIGH

	Freq	Pct
1 = Response entered.....	392	0.69
6 = Response not entered	722	1.27
94 = DON'T KNOW	5	0.01
97 = REFUSED	91	0.16
98 = BLANK (NO ANSWER)	1905	3.36
99 = LEGITIMATE SKIP.....	53590	94.51

(QHI182)
HLNVOFFER

Len : 2 NEVER HAD HEALTH INSURANCE BECAUSE EMPLOYER DOESN'T OFFER

	Freq	Pct
1 = Response entered.....	123	0.22
6 = Response not entered	991	1.75
94 = DON'T KNOW	5	0.01
97 = REFUSED	91	0.16
98 = BLANK (NO ANSWER)	1905	3.36
99 = LEGITIMATE SKIP.....	53590	94.51

(QHI183)
HLNVREF

Len : 2 NEVER HAD HEALTH INSURANCE BC INS COMPANY REFUSED COVERAGE

	Freq	Pct
1 = Response entered.....	18	0.03
6 = Response not entered	1096	1.93
94 = DON'T KNOW	5	0.01
97 = REFUSED	91	0.16
98 = BLANK (NO ANSWER)	1905	3.36
99 = LEGITIMATE SKIP.....	53590	94.51

(QHI184)
HLNVNEED

Len : 2 NEVER HAD HEALTH INSURANCE BECAUSE DON'T NEED IT

	Freq	Pct
1 = Response entered.....	257	0.45
6 = Response not entered	857	1.51
94 = DON'T KNOW	5	0.01
97 = REFUSED	91	0.16
98 = BLANK (NO ANSWER)	1905	3.36
99 = LEGITIMATE SKIP.....	53590	94.51

HEALTH INSURANCE

(QHI185)
[HLNVSOR](#)

Len : 2 NEVER HAD HEALTH INSURANCE BECAUSE OF SOME OTHER REASON

	Freq	Pct
1 = Response entered	381	0.67
6 = Response not entered	733	1.29
94 = DON'T KNOW	5	0.01
97 = REFUSED	91	0.16
98 = BLANK (NO ANSWER)	1905	3.36
99 = LEGITIMATE SKIP.....	53590	94.51

IMPUTED HEALTH INSURANCE

IMPUTED HEALTH INSURANCE

(MEDICARE)
IRMEDICR

Len : 1	MEDICARE - IMPUTATION REVISED		
		Freq	Pct
1 = Yes, respondent does have Medicare		6377	11.25
2 = No, respondent does not have Medicare		50328	88.75

(MEDICARE)
IIMEDICR

Len : 1	MEDICARE - IMPUTATION INDICATOR		
		Freq	Pct
1 = Questionnaire data		54999	96.99
3 = Statistically imputed data.....		1706	3.01

(CAIDCHIP)
IRMCDCHP

Len : 1	MEDICAID/CHIP - IMPUTATION REVISED		
		Freq	Pct
1 = Yes, respondent does have Medicaid/CHIP		16380	28.89
2 = No, respondent does not have Medicaid/CHIP		40325	71.11

(CAIDCHIP)
IIMCDCHP

Len : 1	MEDICAID/CHIP - IMPUTATION INDICATOR		
		Freq	Pct
1 = Questionnaire data		54793	96.63
3 = Statistically imputed data.....		1912	3.37

(CHAMPUS)
IRCHMPUS

Len : 1	CHAMPUS - IMPUTATION REVISED		
		Freq	Pct
1 = Yes, R has Tricare, Champus, VA, Military health.....		2233	3.94
2 = No, R doesn't have Tricare, Chmps, VA, Military health.....		54472	96.06

(CHAMPUS)
IICHMPUS

Len : 1	CHAMPUS - IMPUTATION INDICATOR		
		Freq	Pct
1 = Questionnaire data		55091	97.15
3 = Statistically imputed data.....		1614	2.85

(PRVHLTIN)
IRPRVHLT

Len : 1	PRIVATE HEALTH INSURANCE - IMPUTATION REVISED		
		Freq	Pct
1 = Yes, R does have private health insurance		32146	56.69
2 = No, R does not have private health insurance		24559	43.31

(PRVHLTIN)
IIPRVHLT

Len : 1	PRIVATE HEALTH INSURANCE - IMPUTATION INDICATOR		
		Freq	Pct
1 = Questionnaire data		54891	96.80
3 = Statistically imputed data.....		1814	3.20

IMPUTED HEALTH INSURANCE

A respondent is eligible for the other health insurance question if they satisfied the following conditions.

- (1) Not covered by Medicare (IRMEDICR=2)
- (2) Not covered by Medicaid/CHIP (IRMCDCHP=2)
- (3) Not covered by Tricare, Champus, ChampVA, VA, or Military (IRCHMPUS=2)
- (4) Not covered by private insurance (IRPRVHLT=2)

Otherwise, they are not eligible and IROTHHLT=99.

(*ANYHLT2, CAIDCHIP, CHAMPUS, IRCHMPUS, IRMCDCHP, IRMEDICR, IRPRVHLT, MEDICARE, PRVHLTIN*)
IROTHHLT Len : 2 OTHER HEALTH INSURANCE - IMPUTATION REVISED

	Freq	Pct
1 = Yes, R is covered by other health insurance.....	1384	2.44
2 = No, R is not covered by other health insurance.....	5273	9.30
99 = LEGITIMATE SKIP.....	50048	88.26

(*ANYHLT2, CAIDCHIP, CHAMPUS, IRCHMPUS, IRMCDCHP, IRMEDICR, IRPRVHLT, MEDICARE, PRVHLTIN*)
IOTHHLT Len : 1 OTHER HEALTH INSURANCE - IMPUTATION INDICATOR

	Freq	Pct
1 = Questionnaire data.....	6218	10.97
3 = Statistically imputed data.....	1920	3.39
9 = LEGITIMATE SKIP.....	48567	85.65

RECODED HEALTH INSURANCE

RECODED HEALTH INSURANCE

NOTE: The variable HLCALLFG is a created "flag" variable that indicates when a respondent (or proxy) reported that the respondent was covered by all of the following: Medicare, Medicaid, the Children's Health Insurance Program (if aged 12 to 19), military health care, and private health insurance. The variable HLCALL99 also is a created "flag" variable that indicates when respondents were reported to be covered by Medicare, Medicaid, military health care, and private health insurance. This HLCALL99 variable is comparable to HLCALLFG in 1999, when these four types of health insurance were the only types of current coverage that were asked about in the interview.

HLCALLFG Len : 2 FLAG IF EVERY FORM OF HEALTH INS REPORTED

	Freq	Pct
1 = Answered yes to all current health insurance Qs.....	24	0.04
98 = BLANK (NO ANSWER)	56681	99.96

HLCALL99 Len : 2 YES TO MEDICARE/MEDICAID/CHAMPUS/PRVHLTIN

	Freq	Pct
1 = Yes.....	24	0.04
98 = BLANK (NO ANSWER)	56681	99.96

NOTE: The following variable, ANYHLT12, was created from the source variables MEDICARE, CAIDCHIP, CHAMPUS, PRVHLTIN, and HLTINNOS.

(CAIDCHIP, CHAMPUS, HLTINNOS, MEDICARE, PRVHLTIN)
ANYHLT12 Len : 2 COVERED BY ANY HEALTH INSURANCE - RECODE

	Freq	Pct
1 = Yes.....	49862	87.93
2 = No.....	4923	8.68
94 = DON'T KNOW	399	0.70
97 = REFUSED	87	0.15
98 = OTHER MISSING.....	1434	2.53

For IRINSUR4, a respondent is classified as having any health insurance (IRINSUR4=1) if they satisfied ANY of the following conditions.

- (1) Covered by Medicare (IRMEDICR=1)
- (2) Covered by Medicaid/CHIP (IRMCDCHP=1)
- (3) Covered by Tricare, Champus, ChampVA, VA, or Military (IRCHMPUS=1)
- (4) Covered by private insurance (IRPRVHLT=1)
- (5) Covered by other health insurance (IROTTHHLT=1)

A respondent is classified as NOT having any health insurance (IRINSUR4=2) if they meet EVERY one of the following conditions

- (1) Not covered by Medicare (IRMEDICR=2)
- (2) Not covered by Medicaid/CHIP (IRMCDCHP=2)
- (3) Not covered by Tricare, Champus, ChampVA, VA, or Military (IRCHMPUS=2)
- (4) Not covered by private insurance (IRPRVHLT=2)
- (5) Not covered by other health insurance (IROTTHHLT=2)

(IRCHMPUS, IRMCDCHP, IRMEDICR, IROTTHHLT, IRPRVHLT)
IRINSUR4 Len : 1 RC-OVERALL HEALTH INSURANCE - IMPUTATION REVISED

	Freq	Pct
1 = Yes, respondent is covered by health insurance	51432	90.70
2 = No, respondent is not covered by health insurance	5273	9.30

(IRCHMPUS, IRMCDCHP, IRMEDICR, IROTTHHLT, IRPRVHLT)
IIINSUR4 Len : 1 RC-OVERALL HEALTH INSURANCE - IMPUTATION INDICATOR

	Freq	Pct
1 = Questionnaire data	54785	96.61
3 = Statistically imputed data.....	1920	3.39

(IRCHMPUS, IRMEDICR, IROTTHHLT)
OHTHINS Len : 1 RC-HEALTH INSURANCE OTHER THAN PRIVATE, MEDICAID/CHIP

	Freq	Pct
1 = Have Oth Hlth Insur (IRMEDICR=1 or IRCHMPUS=1 or IROTTHHLT=1).....	9392	16.56
2 = Does not have Other Health Insurance (Otherwise).....	47313	83.44

INCOME

INCOME

Do you or anyone at this address have a working cell phone?

(CELL2)

CELLWRKNG

Len : 2 WORKING CELL PHONE

	Freq	Pct
1 = Yes.....	53768	94.82
2 = No.....	1278	2.25
85 = BAD DATA Logically assigned.....	4	0.01
94 = DON'T KNOW.....	29	0.05
97 = REFUSED.....	91	0.16
98 = BLANK (NO ANSWER).....	1535	2.71

Is there at least one telephone at this address that is not a cell phone?

(CELL1)

CELLNOTCL

Len : 2 NOT A CELL PHONE

	Freq	Pct
1 = Yes.....	9399	16.58
2 = No.....	45667	80.53
85 = BAD DATA Logically assigned.....	4	0.01
94 = DON'T KNOW.....	36	0.06
97 = REFUSED.....	61	0.11
98 = BLANK (NO ANSWER).....	1538	2.71

IMPUTED INCOME

IMPUTED INCOME

<u>IRFAMSOC</u>	Len : 1 FAM RECEIVE SS OR RR PAYMENTS - IMPUTATION REVISED		
	1 = Yes.....	Freq	Pct
	2 = No.....	10152	17.90
		46553	82.10
<u>IIFAMSOC</u>	Len : 1 FAM RECEIVE SS OR RR PAYMENTS - IMPUTATION INDICATOR		
	1 = Questionnaire data	Freq	Pct
	3 = Statistically imputed data.....	54761	96.57
		1944	3.43
<u>IRFAMSSI</u>	Len : 1 FAM RECEIVE SSI - IMPUTATION REVISED		
	1 = Yes.....	Freq	Pct
	2 = No.....	3941	6.95
		52764	93.05
<u>IIFAMSSI</u>	Len : 1 FAM RECEIVE SSI - IMPUTATION INDICATOR		
	1 = Questionnaire data	Freq	Pct
	3 = Statistically imputed data.....	54731	96.52
		1974	3.48
<u>IRFSTAMP</u>	Len : 1 RESP/OTH FAM MEM REC FOOD STAMPS - IMPUTATION REVISED		
	1 = Yes.....	Freq	Pct
	2 = No.....	11347	20.01
		45358	79.99
<u>IIFSTAMP</u>	Len : 1 RESP/OTH FAM MEM REC FOOD STAMPS - IMPUTATION INDICATOR		
	1 = Questionnaire data	Freq	Pct
	3 = Statistically imputed data.....	54936	96.88
		1769	3.12
<u>IRFAMPMT</u>	Len : 1 FAM RECEIVE PUBLIC ASSIST - IMPUTATION REVISED		
	1 = Yes.....	Freq	Pct
	2 = No.....	1226	2.16
		55479	97.84
<u>IIFAMPMT</u>	Len : 1 FAM RECEIVE PUBLIC ASSIST - IMPUTATION INDICATOR		
	1 = Questionnaire data	Freq	Pct
	3 = Statistically imputed data.....	54750	96.55
		1955	3.45
<u>IRFAMSVC</u>	Len : 1 FAM REC WELFARE/JOB PL/CHILDCARE - IMPUTATION REVISED		
	1 = Yes.....	Freq	Pct
	2 = No.....	1683	2.97
		55022	97.03
<u>IIFAMSVC</u>	Len : 1 FAM REC WELFARE/JOB PL/CHILDCARE - IMPUTATION INDICATOR		
	1 = Questionnaire data	Freq	Pct
	3 = Statistically imputed data.....	54941	96.89
		1764	3.11
<i>(IRFAMPMT, IRFAMSVC)</i>			
<u>IRWELMOS</u>	Len : 2 NO OF MONTHS ON WELFARE - IMPUTATION REVISED		
	RANGE = 1 - 12.....	Freq	Pct
	99 = LEGITIMATE SKIP.....	2525	4.45
		54180	95.55

IMPUTED INCOME

IIWELMOS

Len : 1 NO OF MONTHS ON WELFARE - IMPUTATION INDICATOR

	Freq	Pct
1 = Questionnaire data	2388	4.21
3 = Statistically imputed data.....	2095	3.69
9 = LEGITIMATE SKIP.....	52222	92.09

IRPINC3

Len : 2 RECODE -RESP TOT INCOME - IMPUTATION REVISED

	Freq	Pct
1 = Less than \$10,000 (Including Loss).....	21742	38.34
2 = \$10,000 - \$19,999	7740	13.65
3 = \$20,000 - \$29,999	5110	9.01
4 = \$30,000 - \$39,999	4689	8.27
5 = \$40,000 - \$49,999	3845	6.78
6 = \$50,000 - \$74,999	5592	9.86
7 = \$75,000 or more.....	7987	14.09

IRFAMIN3

Len : 1 RECODE - TOT FAM INCOME - IMPUTATION REVISED

	Freq	Pct
1 = Less than \$10,000 (Including Loss).....	3886	6.85
2 = \$10,000 - \$19,999	5316	9.37
3 = \$20,000 - \$29,999	4836	8.53
4 = \$30,000 - \$39,999	5132	9.05
5 = \$40,000 - \$49,999	5430	9.58
6 = \$50,000 - \$74,999	8238	14.53
7 = \$75,000 or more.....	23867	42.09

IIPINC3

Len : 1 RECODE - RESP TOT INCOME - IMPUTATION INDICATOR

	Freq	Pct
1 = Questionnaire data	53591	94.51
3 = Statistically imputed data.....	3114	5.49

IIFAMIN3

Len : 1 RECODE - TOT FAM INCOME - IMPUTATION INDICATOR

	Freq	Pct
1 = Questionnaire data	50884	89.73
3 = Statistically imputed data.....	5821	10.27

RECODED INCOME

RECODED INCOME

NOTE: The variables in this section are recoded variables that were created from one or more of the edited or imputed variables from the two preceding sections.

The following variable, GOVTPROG, was created by examination of these government assistance program variables: Supplemental Security Income (IRFAMSSI), food stamps (IRFSTAMP), cash assistance (IRFAMPMT), and non-cash assistance (IRFAMSVC).

(IRFAMPMT, IRFAMSSI, IRFAMSVC, IRFSTAMP)

<u>GOVTPROG</u>	Len : 1 RC-PARTICIPATED IN ONE OR MORE GOVT ASSIST PROGRAMS		
		Freq	Pct
	1 = Yes (Any source variable=1)	13464	23.74
	2 = No (All source variables=2)	43241	76.26

INCOME

	Len : 1 RC-TOTAL FAMILY INCOME RECODE		
		Freq	Pct
	1 = Less than \$20,000	9202	16.23
	2 = \$20,000 - \$49,999	15398	27.15
	3 = \$50,000 - \$74,999	8238	14.53
	4 = \$75,000 or More	23867	42.09

The following variable, POVERTY3, indicates a person's family income relative to poverty thresholds. The U.S. Census Bureau assigns a poverty threshold for each combination of family size and number of children in the household. To be at 100% of the poverty threshold is equivalent to having a family income that is the same as the poverty threshold. A poverty level less than 100% indicates having a family income less than the poverty threshold and therefore defined by the Federal government as living in poverty. A poverty level greater than 100% indicates having a family income greater than the poverty threshold. The previously created variable POVERTY2, was created using the recoded version of family income that had a top-coded level of \$100,000 or more. Starting in 2015, the finer income questions were revised to expand the top level to include the responses \$100,000 - \$149,999 and \$150,000 or more. The variable POVERTY3 account for these additional income levels through the use of the finer family income variable. Despite these changes, POVERTY3 is considered comparable with POVERTY2.

POVERTY3 was created for each individual based on their poverty threshold (determined by their age, family size, the number of children in the household, and total family income). Since NSDUH only collects categorical values of family income, for each level of income, the midpoint of each range was assigned as the effective family income. The highest level of income, \$150,000 or more, was assigned a value of \$180,000. Prior to the questionnaire change in 2015 that expanded the top level of income categories, the highest level of income was \$100,000 or more and the assigned family income was \$120,000. Family income was divided by the poverty threshold and multiplied by 100 to show family income as a percentage of the federal poverty threshold. Respondents aged 18 to 22 currently living in a college dormitory (GQTYPE2='C') were set to system missing and do not have a valid value for this variable.

POVERTY3

	Len : 1 RC-POVERTY LEVEL (% OF US CENSUS POVERTY THRESHOLD)		
		Freq	Pct
	. = Persons Aged 18-22 in a College Dorm (See comment above)	11	0.02
	1 = Living in Poverty (See comment above)	11634	20.52
	2 = Income Up to 2X Fed Pov Thresh (See comment above)	11295	19.92
	3 = Income More Than 2X Fed Pov Thresh (See comment above)	33765	59.55

SPECIAL TOPICS

SPECIAL TOPICS

The values in this section may be inconsistent with values for variables in other sections of the interview. Items in this section were edited when respondents legitimately skipped out of these items based on prior answers in earlier sections. Otherwise, variables in one section of the interview generally were not edited to make them consistent with variables in another section of the interview. This note applies to variables in this section marked by a¹.

The next questions are about encounters with the police or the court system.

Not counting minor traffic violations, have you ever been arrested and booked for breaking the law?

Being "booked" means that you were taken into custody and processed by the police or by someone connected with the courts, even if you were then released.

(SP01)

BOOKED¹

Len : 2 EVER ARRESTED AND BOOKED FOR BREAKING THE LAW

	Freq	Pct
1 = Yes.....	6043	10.66
2 = No.....	49805	87.83
3 = Yes LOGICALLY ASSIGNED.....	256	0.45
85 = BAD DATA Logically assigned.....	3	0.01
94 = DON'T KNOW.....	52	0.09
97 = REFUSED.....	101	0.18
98 = BLANK (NO ANSWER).....	445	0.78

Not counting minor traffic violations, how many times during the past 12 months have you been arrested and booked for breaking a law?

(SP02, SP03S)

NOBOOKY2¹

Len : 3 # TIMES ARRESTED AND BOOKED PAST 12 MONTHS

	Freq	Pct
0 = None.....	5198	9.17
1 = One time.....	606	1.07
2 = Two times.....	119	0.21
3 = Three or more times.....	86	0.15
985 = BAD DATA Logically assigned.....	4	0.01
994 = DON'T KNOW.....	17	0.03
997 = REFUSED.....	117	0.21
998 = BLANK (NO ANSWER).....	753	1.33
999 = LEGITIMATE SKIP (BOOKED=2).....	49805	87.83

The next questions are about offenses that are against the law. As you read each question, please answer whether you were arrested and booked for that offense during the past 12 months.

In the past 12 months, were you arrested and booked for motor vehicle theft?

(SP03A)

BKMVTHFT¹

Len : 2 ARRSTD & BOOKED FOR MOT VEH THEFT PAST 12 MONTHS

	Freq	Pct
1 = Yes.....	48	0.08
2 = No.....	786	1.39
85 = BAD DATA Logically assigned.....	10	0.02
89 = LEGITIMATE SKIP Logically assigned.....	225	0.40
97 = REFUSED.....	104	0.18
98 = BLANK (NO ANSWER).....	754	1.33
99 = LEGITIMATE SKIP.....	54778	96.60

In the past 12 months, were you arrested and booked for larceny or theft? Do not include motor vehicle theft.

(SP03B)

BKLARCNY¹

Len : 2 ARRSTD & BOOKED FOR LARCENY/THEFT PAST 12 MONTHS

	Freq	Pct
1 = Yes.....	90	0.16
2 = No.....	737	1.30
3 = Yes LOGICALLY ASSIGNED.....	7	0.01
85 = BAD DATA Logically assigned.....	10	0.02
89 = LEGITIMATE SKIP Logically assigned.....	225	0.40
94 = DON'T KNOW.....	1	0.00
97 = REFUSED.....	103	0.18
98 = BLANK (NO ANSWER).....	754	1.33
99 = LEGITIMATE SKIP.....	54778	96.60

SPECIAL TOPICS

In the past 12 months, were you arrested and booked for burglary or breaking and entering?

(SP03C)

[BKBURGL](#)¹

Len : 2 ARRSTD & BOOKED FOR BURGLARY/B & E PAST 12 MOS

	Freq	Pct
1 = Yes.....	46	0.08
2 = No.....	786	1.39
3 = Yes LOGICALLY ASSIGNED.....	2	0.00
85 = BAD DATA Logically assigned.....	10	0.02
89 = LEGITIMATE SKIP Logically assigned.....	225	0.40
94 = DON'T KNOW.....	1	0.00
97 = REFUSED.....	103	0.18
98 = BLANK (NO ANSWER).....	754	1.33
99 = LEGITIMATE SKIP.....	54778	96.60

NOTE: BKSRIOL was created from answers to the following questions:

In the past 12 months, were you arrested and booked for aggravated assault?

In the past 12 months, were you arrested and booked for forcible rape?

In the past 12 months, were you arrested and booked for murder, homicide, or nonnegligent manslaughter?

(SP03D, SP03G, SP03H)

[BKSRIOL](#)¹

Len : 2 ARRSTD & BOOKED SERIOUS VIOL OFFENSE PST 12 MOS

	Freq	Pct
1 = Yes.....	95	0.17
2 = No.....	736	1.30
3 = Yes LOGICALLY ASSIGNED.....	3	0.01
85 = BAD DATA Logically assigned.....	10	0.02
89 = LEGITIMATE SKIP Logically assigned.....	225	0.40
97 = REFUSED.....	103	0.18
98 = BLANK (NO ANSWER).....	755	1.33
99 = LEGITIMATE SKIP.....	54778	96.60

In the past 12 months, were you arrested and booked for other assault, such as simple assault or battery?

(SP03E)

[BKSMASLT](#)¹

Len : 2 ARRSTD & BOOKED FOR OTHER ASSAULT PAST 12 MONTHS

	Freq	Pct
1 = Yes.....	140	0.25
2 = No.....	676	1.19
3 = Yes LOGICALLY ASSIGNED.....	17	0.03
85 = BAD DATA Logically assigned.....	10	0.02
89 = LEGITIMATE SKIP Logically assigned.....	225	0.40
94 = DON'T KNOW.....	2	0.00
97 = REFUSED.....	103	0.18
98 = BLANK (NO ANSWER).....	754	1.33
99 = LEGITIMATE SKIP.....	54778	96.60

In the past 12 months, were you arrested and booked for robbery?

(SP03F)

[BKROB](#)¹

Len : 2 ARRSTD & BOOKED FOR ROBBERY PAST 12 MONTHS

	Freq	Pct
1 = Yes.....	38	0.07
2 = No.....	796	1.40
85 = BAD DATA Logically assigned.....	10	0.02
89 = LEGITIMATE SKIP Logically assigned.....	225	0.40
97 = REFUSED.....	103	0.18
98 = BLANK (NO ANSWER).....	755	1.33
99 = LEGITIMATE SKIP.....	54778	96.60

SPECIAL TOPICS

In the past 12 months, were you arrested and booked for arson?

(SP03I)

[BKARSON](#)¹

Len : 2 ARRSTD & BOOKED FOR ARSON PAST 12 MONTHS

	Freq	Pct
1 = Yes.....	12	0.02
2 = No.....	822	1.45
85 = BAD DATA Logically assigned.....	10	0.02
89 = LEGITIMATE SKIP Logically assigned.....	225	0.40
97 = REFUSED.....	103	0.18
98 = BLANK (NO ANSWER).....	755	1.33
99 = LEGITIMATE SKIP.....	54778	96.60

In the past 12 months, were you arrested and booked for driving under the influence of alcohol or drugs?

(SP03J)

[BKDRVINE](#)¹

Len : 2 ARRSTD & BOOKED FOR DUI PAST 12 MONTHS

	Freq	Pct
1 = Yes.....	153	0.27
2 = No.....	673	1.19
3 = Yes LOGICALLY ASSIGNED.....	8	0.01
85 = BAD DATA Logically assigned.....	10	0.02
89 = LEGITIMATE SKIP Logically assigned.....	225	0.40
97 = REFUSED.....	103	0.18
98 = BLANK (NO ANSWER).....	755	1.33
99 = LEGITIMATE SKIP.....	54778	96.60

In the past 12 months, were you arrested and booked for drunkenness or other liquor law violations?

(SP03K)

[BKDRUNK](#)¹

Len : 2 ARRSTD & BOOKED FOR DRUNKENNESS PAST 12 MONTHS

	Freq	Pct
1 = Yes.....	83	0.15
2 = No.....	747	1.32
3 = Yes LOGICALLY ASSIGNED.....	4	0.01
85 = BAD DATA Logically assigned.....	10	0.02
89 = LEGITIMATE SKIP Logically assigned.....	225	0.40
97 = REFUSED.....	103	0.18
98 = BLANK (NO ANSWER).....	755	1.33
99 = LEGITIMATE SKIP.....	54778	96.60

In the past 12 months, were you arrested and booked for possession of tobacco?

(SP03L)

[BKPOSTOB](#)¹

Len : 2 ARRSTD & BOOKED FOR POSSES OF TOB PAST 12 MOS

	Freq	Pct
1 = Yes.....	4	0.01
2 = No.....	100	0.18
85 = BAD DATA Logically assigned.....	1	0.00
89 = LEGITIMATE SKIP Logically assigned.....	11	0.02
97 = REFUSED.....	16	0.03
98 = BLANK (NO ANSWER).....	130	0.23
99 = LEGITIMATE SKIP.....	56443	99.54

In the past 12 months, were you arrested and booked for possession, manufacture, or sale of drugs?

(SP03M)

[BKDRUG](#)¹

Len : 2 ARRSTD & BOOKED FOR POSSES/SALE DRUGS PAST 12 MOS

	Freq	Pct
1 = Yes.....	117	0.21
2 = No.....	709	1.25
3 = Yes LOGICALLY ASSIGNED.....	8	0.01
85 = BAD DATA Logically assigned.....	10	0.02
89 = LEGITIMATE SKIP Logically assigned.....	225	0.40
97 = REFUSED.....	103	0.18
98 = BLANK (NO ANSWER).....	755	1.33
99 = LEGITIMATE SKIP.....	54778	96.60

SPECIAL TOPICS

NOTE: BKSEXNR was created from answers to the following questions:

In the past 12 months, were you arrested and booked for prostitution or commercialized sex?

In the past 12 months, were you arrested and booked for any other sexual offense, not including rape or prostitution?

(SP03N, SP03O)
BKSEXNR¹

Len : 2	ARRSTD & BOOKED SEX OFFENSE EXCL RAPE PST 12 MOS		
		Freq	Pct
1 = Yes.....	21	0.04
2 = No.....	811	1.43
85 = BAD DATA Logically assigned.....	10	0.02
89 = LEGITIMATE SKIP Logically assigned.....	225	0.40
94 = DON'T KNOW.....	1	0.00
97 = REFUSED.....	104	0.18
98 = BLANK (NO ANSWER).....	755	1.33
99 = LEGITIMATE SKIP.....	54778	96.60

In the past 12 months, were you arrested and booked for fraud, possessing stolen goods, or vandalism?

(SP03P)
BKFRAUD¹

Len : 2	ARRSTD & BOOKED FOR FRAUD/STOL GOODS PAST 12 MOS		
		Freq	Pct
1 = Yes.....	39	0.07
2 = No.....	782	1.38
3 = Yes LOGICALLY ASSIGNED.....	12	0.02
85 = BAD DATA Logically assigned.....	10	0.02
89 = LEGITIMATE SKIP Logically assigned.....	225	0.40
94 = DON'T KNOW.....	1	0.00
97 = REFUSED.....	103	0.18
98 = BLANK (NO ANSWER).....	755	1.33
99 = LEGITIMATE SKIP.....	54778	96.60

NOTE: For the variable BKOTH, a code of 3 indicates that respondents did not originally answer "yes" to any of the questions about specific offenses for which they were arrested/booked in the past 12 months, including the question about "some other offense." However, these respondents subsequently specified a valid response for an offense in the past 12 months. A code of 5 in BKOTH indicates that respondents reported being arrested/booked at least once in the past 12 months but did not indicate at least one offense for which they were arrested in that period.

In the past 12 months, were you arrested and booked for some other offense besides these that have been named? Please do not include minor traffic violations.

(SP03Q)
BKOTH¹

Len : 2	ARRSTD & BOOKED FOR SOME OTHER OFF PAST 12 MOS		
		Freq	Pct
1 = Yes.....	189	0.33
2 = No.....	511	0.90
3 = Yes LOGICALLY ASSIGNED.....	85	0.15
5 = Offense unknown.....	48	0.08
85 = BAD DATA Logically assigned.....	10	0.02
89 = LEGITIMATE SKIP Logically assigned.....	225	0.40
97 = REFUSED.....	104	0.18
98 = BLANK (NO ANSWER).....	755	1.33
99 = LEGITIMATE SKIP.....	54778	96.60

SPECIAL TOPICS

(SP03QSC, SP03RSC, SP03SSC)

BKOTHOF2¹

Len : 2 OTHER OFFENSE PAST 12 MONTHS - SPECIFY

	Freq	Pct
2 = Larceny or theft	8	0.01
3 = Burglary or breaking and entering	3	0.01
4 = Serious violent offense.....	4	0.01
5 = Other assault, such as simple assault or battery.....	22	0.04
10 = Driving under the influence of alcohol or drugs.....	9	0.02
11 = Drunkenness or other liquor law violation.....	4	0.01
13 = Possession, manufacture, or sale of drugs	9	0.02
16 = Fraud, possessing stolen goods, vandalism	12	0.02
17 = Some other offense	16	0.03
18 = Weapons law violations	26	0.05
20 = Viol of court order/probation/parole, perjury	45	0.08
21 = Disorderly conduct.....	15	0.03
23 = All oth offns: crimes agnst persons/prprty/society	8	0.01
24 = Traffic violations	23	0.04
27 = Trespass of real property.....	9	0.02
29 = Family offenses, nonviolent.....	7	0.01
31 = Intimidation	3	0.01
36 = Possession of drug paraphernalia	5	0.01
38 = Evading/hindering/obstructing police	17	0.03
47 = Harassment; intimidation not specified.....	6	0.01
85 = BAD DATA Logically assigned.....	67	0.12
94 = DON'T KNOW	4	0.01
97 = REFUSED	114	0.20
98 = BLANK (NO ANSWER)	755	1.33
99 = LEGITIMATE SKIP.....	55514	97.90

Were you on probation at any time during the past 12 months?

(SP04)

PROBATON¹

Len : 2 ON PROBATION AT ANY TIME PAST 12 MONTHS

	Freq	Pct
1 = Yes.....	844	1.49
2 = No.....	55254	97.44
85 = BAD DATA Logically assigned.....	7	0.01
94 = DON'T KNOW	82	0.14
97 = REFUSED	69	0.12
98 = BLANK (NO ANSWER)	449	0.79

Were you on parole, supervised release, or other conditional release from prison at any time during the past 12 months?

(SP05)

PAROLREL¹

Len : 2 ON PAROLE/SUPRV RELEASE PAST 12 MONTHS

	Freq	Pct
1 = Yes.....	357	0.63
2 = No.....	55772	98.35
85 = BAD DATA Logically assigned.....	9	0.02
94 = DON'T KNOW	53	0.09
97 = REFUSED	64	0.11
98 = BLANK (NO ANSWER)	450	0.79

During the past 12 months, have you driven a vehicle while you were under the influence of alcohol?

(SP06A)

DRVINALCO

Len : 2 DROVE UNDER INFLUENCE OF ALCOHOL PST 12 MOS

	Freq	Pct
1 = Yes.....	2977	5.25
2 = No	29572	52.15
85 = BAD DATA Logically assigned.....	1	0.00
91 = NEVER USED ALCOHOL.....	16465	29.04
93 = DID NOT USE ALCOHOL IN THE PAST 12 MONTHS.....	7086	12.50
94 = DON'T KNOW	18	0.03
97 = REFUSED	35	0.06
98 = BLANK (NO ANSWER)	551	0.97

SPECIAL TOPICS

During the past 12 months, have you driven a vehicle while you were under the influence of marijuana?

(SP06B)

DRVINMARJ

Len : 2 DROVE UNDER INFLUENCE OF MARIJUANA PST 12 MOS

	Freq	Pct
1 = Yes.....	2814	4.96
2 = No.....	11177	19.71
85 = BAD DATA Logically assigned.....	1	0.00
91 = NEVER USED MARIJUANA	31154	54.94
93 = DID NOT USE MARIJUANA IN THE PAST 12 MONTHS.....	11185	19.72
94 = DON'T KNOW	12	0.02
97 = REFUSED	28	0.05
98 = BLANK (NO ANSWER)	334	0.59

During the past 12 months, have you driven a vehicle while you were under the influence of [COKEFILL]?

(SP06C)

DRVINCOCN

Len : 2 DROVE UNDER INFLU OF COCAINE PST 12 MOS

	Freq	Pct
1 = Yes.....	175	0.31
2 = No.....	878	1.55
91 = NEVER USED COCAINE	50181	88.49
93 = DID NOT USE COCAINE IN THE PAST 12 MONTHS	5368	9.47
94 = DON'T KNOW	1	0.00
97 = REFUSED	2	0.00
98 = BLANK (NO ANSWER)	100	0.18

During the past 12 months, have you driven a vehicle while you were under the influence of heroin?

(SP06D)

DRVINHERN

Len : 2 DROVE UNDER INFLUENCE OF HEROIN PAST 12 MOS

	Freq	Pct
1 = Yes.....	52	0.09
2 = No.....	114	0.20
91 = NEVER USED HEROIN.....	55574	98.01
93 = DID NOT USE HEROIN IN THE PAST 12 MONTHS.....	885	1.56
97 = REFUSED	2	0.00
98 = BLANK (NO ANSWER)	78	0.14

During the past 12 months, have you driven a vehicle while you were under the influence of [LSFILL]?

(SP06E)

DRVINHALL

Len : 2 DROVE UNDER INFLU OF HALLUCINOGENS PAST 12 MOS

	Freq	Pct
1 = Yes.....	134	0.24
2 = No.....	2039	3.60
85 = BAD DATA Logically assigned.....	2	0.00
91 = NEVER USED HALLUCINOGENS	47549	83.85
93 = DID NOT USE HALLUCINOGENS IN THE PAST 12 MONTHS.....	6620	11.67
94 = DON'T KNOW	1	0.00
97 = REFUSED	5	0.01
98 = BLANK (NO ANSWER)	355	0.63

SPECIAL TOPICS

During the past 12 months, have you driven a vehicle while you were under the influence of any inhalant?

(SP06F)

DRVININHL

Len : 2 DROVE UNDER INFLUENCE OF INHALANTS PAST 12 MOS

	Freq	Pct
1 = Yes.....	21	0.04
2 = No.....	668	1.18
85 = BAD DATA Logically assigned.....	3	0.01
91 = NEVER USED INHALANTS.....	51302	90.47
93 = DID NOT USE INHALANTS IN THE PAST 12 MONTHS.....	4394	7.75
94 = DON'T KNOW.....	3	0.01
97 = REFUSED.....	2	0.00
98 = BLANK (NO ANSWER).....	312	0.55

During the past 12 months, have you driven a vehicle while you were under the influence of methamphetamine?

(SP06G)

DRVINMETH

Len : 2 DROVE UNDER INFLU OF METHAMPHETAMINE PAST 12 MOS

	Freq	Pct
1 = Yes.....	203	0.36
2 = No.....	270	0.48
85 = BAD DATA Logically assigned.....	1	0.00
91 = NEVER USED METHAMPHETAMINE.....	54119	95.44
93 = DID NOT USE METHAMPHETAMINE IN THE PAST 12 MONTHS.....	1995	3.52
97 = REFUSED.....	4	0.01
98 = BLANK (NO ANSWER).....	113	0.20

During the past 12 months, have you driven a vehicle while you were under the influence of alcohol only?

(SP06H)

DRVINALON

Len : 2 DROVE UNDER INFLUENCE OF ONLY ALCOHOL PST 12 MOS

	Freq	Pct
1 = Yes.....	902	1.59
2 = No.....	106	0.19
91 = NEVER USED ALCOHOL.....	16465	29.04
93 = DID NOT USE ALCOHOL IN THE PAST 12 MONTHS.....	7086	12.50
98 = BLANK (NO ANSWER).....	423	0.75
99 = LEGITIMATE SKIP.....	31723	55.94

What is the maximum legal penalty in [STATE FILL FROM FIPE4] for first offense possession of an ounce or less of marijuana for your own use?

(SP07)

MXMJPNLT¹

Len : 2 MAX PENALTY FOR 1ST MJ POSS < OUNCE IN YOUR STATE

	Freq	Pct
1 = A fine.....	14488	25.55
2 = Probation.....	5641	9.95
3 = Community service.....	2713	4.78
4 = Possible prison sentence.....	9025	15.92
5 = Mandatory prison sentence.....	1629	2.87
6 = No penalty.....	12654	22.32
85 = BAD DATA Logically assigned.....	107	0.19
94 = DON'T KNOW.....	9668	17.05
97 = REFUSED.....	316	0.56
98 = BLANK (NO ANSWER).....	464	0.82

RECODED SPECIAL TOPICS

RECODED SPECIAL TOPICS

NOTE: The variables in this section are recoded variables that were created from one or more of the edited variables from the preceding section.

NOTE: Certain source variables that were used to create recoded variables have valid values that might not have been reported or assigned for the current survey year. However, these values have been included in the general specifications in the codebook on how the recoded variables were created. See additional details about this issue in the Organization of the Codebook section in the main introduction of the codebook.

(*DRVINALCO*)

<u>DRVINALCO2</u>	Len : 1 RC-DROVE UNDER INFLUENCE OF ALCOHOL IN PAST YEAR		
.	= Unknown (Otherwise).....	Freq	Pct
		605	1.07
0	= No (DRVINALCO=2,91,93,99).....	53123	93.68
1	= Yes (DRVINALCO=1).....	2977	5.25

(*DRVINMARJ*)

<u>DRVINMARJ2</u>	Len : 1 RC-DROVE UNDER INFLUENCE OF MARIJUANA IN PAST YEAR		
.	= Unknown (Otherwise).....	Freq	Pct
		375	0.66
0	= No (DRVINMARJ=2,91,93,99).....	53516	94.38
1	= Yes (DRVINMARJ=1).....	2814	4.96

The following variable, DRVINDRG, was created by examination of this driving under the influence list of selected drugs: marijuana (DRVINMARJ), cocaine or crack (DRVINCOCN), heroin (DRVINHERN), hallucinogens (DRVINHALL), inhalants (DRVININHL), and methamphetamine (DRVINMETH).

(*DRVINCOCN, DRVINHALL, DRVINHERN, DRVININHL, DRVINMARJ, DRVINMETH*)

<u>DRVINDRG</u>	Len : 1 RC-DROVE UNDER INFLUENCE OF SELECTED ILL DRUGS IN PAST YR		
.	= Unknown (Otherwise).....	Freq	Pct
		1015	1.79
0	= No (All source variables=2,91,93,99).....	52685	92.91
1	= Yes (Any source variable=1).....	3005	5.30

The following variable, DRVINDROT MJ, was created by examination of this driving under the influence list of selected drugs: cocaine or crack (DRVINCOCN), heroin (DRVINHERN), hallucinogens (DRVINHALL), inhalants (DRVININHL), and methamphetamine (DRVINMETH).

(*DRVINCOCN, DRVINHALL, DRVINHERN, DRVININHL, DRVINMETH*)

<u>DRVINDROT MJ</u>	Len : 1 RC-DROVE UNDER INFLUENCE OF SELECTED ILL DRG OTH MRJ IN PY		
.	= Unknown (Otherwise).....	Freq	Pct
		761	1.34
0	= No (All source variables=2,91,93,99).....	55463	97.81
1	= Yes (Any source variable=1).....	481	0.85

(*DRVINALCO2, DRVINDRG*)

<u>DRVINALDRG</u>	Len : 1 RC-DROVE UNDER INFLUENCE OF ALC OR SELECTED ILL DRG IN PY		
.	= Unknown (Otherwise).....	Freq	Pct
		1395	2.46
0	= No (DRVINDRG=0 and DRVINALCO2=0).....	50336	88.77
1	= Yes (DRVINDRG=1 or DRVINALCO2=1).....	4974	8.77

(*PAROLREL*)

<u>PAROL</u>	Len : 1 RC-PAROLE/SUPERVISED RELEASE STATUS IN THE PAST YEAR		
.	= Unknown Parole/Supervised Rel Status (Otherwise).....	Freq	Pct
		576	1.02
1	= On Parole/Supervised Release (PAROLREL=1).....	357	0.63
2	= Not on Parole/Supervised Release (PAROLREL=2).....	55772	98.35

(*PROBATON*)

<u>PROB</u>	Len : 1 RC-PROBATION STATUS IN THE PAST YEAR		
.	= Unknown Probation Status (Otherwise).....	Freq	Pct
		607	1.07
1	= On Probation (PROBATON=1).....	844	1.49
2	= Not on Probation (PROBATON=2).....	55254	97.44

NICOTINE

SUBSTANCE USE

NICOTINE

These questions are about cigarette smoking.

Have you ever smoked part or all of a cigarette?

(CG01, CGREF1)

CIGEVER

Len : 1 EVER SMOKED A CIGARETTE

	Freq	Pct
1 = Yes.....	24359	42.96
2 = No.....	32346	57.04

How old were you the first time you smoked part or all of a cigarette?

(CG04)

CIGTRY

Len : 3 AGE WHEN FIRST SMOKED A CIGARETTE

	Freq	Pct
RANGE = 1 - 62.....	24147	42.58
985 = BAD DATA Logically assigned.....	106	0.19
991 = NEVER USED CIGARETTES.....	32346	57.04
994 = DON'T KNOW.....	80	0.14
997 = REFUSED.....	26	0.05

Did you first smoke part or all of a cigarette in [CURRENT YEAR - 1] or [CURRENT YEAR]?

Did you first smoke part or all of a cigarette in [CURRENT YEAR - 2] or [CURRENT YEAR - 1]?

In what month in [CURRENT YEAR] did you first smoke part or all of a cigarette?

(CG04A, CG04B, CG04C)

CIGYFU

Len : 4 YEAR OF FIRST CIGARETTE USE - RECODE

	Freq	Pct
RANGE = 2021 - 2023.....	749	1.32
9985 = BAD DATA Logically assigned.....	105	0.19
9989 = LEGITIMATE SKIP Logically assigned.....	65	0.11
9991 = NEVER USED CIGARETTES.....	32346	57.04
9994 = DON'T KNOW.....	80	0.14
9997 = REFUSED.....	27	0.05
9998 = BLANK (NO ANSWER).....	71	0.13
9999 = LEGITIMATE SKIP.....	23262	41.02

NICOTINE

In what month in [CURRENT YEAR] did you first smoke part or all of a cigarette?

In what month in [YEAR FROM CG04a or CG04b] did you first smoke part or all of a cigarette?

(CG04C, CG04D)

CIGMFU

Len : 2 MONTH OF FIRST CIGARETTE USE - RECODE

	Freq	Pct
1 = January.....	62	0.11
2 = February.....	49	0.09
3 = March.....	41	0.07
4 = April.....	65	0.11
5 = May.....	49	0.09
6 = June.....	68	0.12
7 = July.....	63	0.11
8 = August.....	71	0.13
9 = September.....	49	0.09
10 = October.....	84	0.15
11 = November.....	57	0.10
12 = December.....	49	0.09
85 = BAD DATA Logically assigned.....	105	0.19
89 = LEGITIMATE SKIP Logically assigned.....	65	0.11
91 = NEVER USED CIGARETTES.....	32346	57.04
94 = DON'T KNOW.....	116	0.20
97 = REFUSED.....	33	0.06
98 = BLANK (NO ANSWER).....	71	0.13
99 = LEGITIMATE SKIP.....	23262	41.02

NOTE: This variable incorporates values from the two questions shown below. This variable also incorporates values from two probe questions that were asked when the respondent answered DON'T KNOW or REFUSED to the second question shown below.

Now think about the past 30 days, that is, from [DATEFILL] up to and including today. During the past 30 days, have you smoked part or all of a cigarette? How long has it been since you last smoked part or all of a cigarette?

(CG05, CG06, CG06DK, CG06RE)

CIGREC

Len : 2 TIME SINCE LAST SMOKED CIGARETTES

	Freq	Pct
1 = Within the past 30 days.....	6874	12.12
2 = More than 30 days ago but within the past 12 mos.....	2258	3.98
3 = More than 12 months ago but within the past 3 yrs.....	2449	4.32
4 = More than 3 years ago.....	12595	22.21
8 = Used at some point in the past 12 mos LOG ASSN.....	4	0.01
9 = Used at some point in the lifetime LOG ASSN.....	6	0.01
14 = Used more than 12 months ago LOG ASSN.....	89	0.16
19 = Used more than 30 days ago LOG ASSN.....	37	0.07
29 = Used more than 30 dys ago but in pst 3 yr LOG ASSN.....	42	0.07
39 = Used within the past 3 years LOGICALLY ASSIGNED.....	5	0.01
91 = NEVER USED CIGARETTES.....	32346	57.04

During the past 30 days, that is since [DATEFILL], on how many days did you smoke part or all of a cigarette?

(CG07)

CIG30USE

Len : 2 HOW MANY DAYS SMOKED CIG IN PAST 30 DAYS

	Freq	Pct
RANGE = 1 - 30.....	6838	12.06
91 = NEVER USED CIGARETTES.....	32346	57.04
93 = DID NOT USE CIGARETTES IN THE PAST 30 DAYS.....	17470	30.81
94 = DON'T KNOW.....	28	0.05
97 = REFUSED.....	8	0.01
98 = BLANK (NO ANSWER).....	15	0.03

NICOTINE

What is your best estimate of the number of days you smoked part or all of a cigarette during the past 30 days?

(CG07DKRE)
CG30EST

Len : 2 BEST EST. # DAYS SMOKED CIG PAST 30 DAYS

	Freq	Pct
1 = 1 or 2 days	3	0.01
2 = 3 to 5 days.....	6	0.01
3 = 6 to 9 days.....	3	0.01
4 = 10 to 19 days.....	5	0.01
6 = All 30 days.....	11	0.02
91 = NEVER USED CIGARETTES.....	32346	57.04
93 = DID NOT USE CIGARETTES IN THE PAST 30 DAYS.....	17470	30.81
94 = DON'T KNOW	4	0.01
97 = REFUSED	4	0.01
98 = BLANK (NO ANSWER)	15	0.03
99 = LEGITIMATE SKIP.....	6838	12.06

On the [CG07 days / CIGDKRE] you smoked cigarettes during the past 30 days, how many cigarettes did you smoke per day, on average?

(CG08, CG10)
CIG30AV

Len : 2 AVG # CIGS SMOKED PER DAY/ON DAY SMOKED

	Freq	Pct
1 = Less than one cigarette per day	919	1.62
2 = 1 cigarette per day.....	955	1.68
3 = 2 to 5 cigarettes per day	1810	3.19
4 = 6 to 15 cigarettes per day (about 1/2 pack).....	1740	3.07
5 = 16 to 25 cigarettes per day (about 1 pack).....	1092	1.93
6 = 26 to 35 cigarettes per day (about 1 1/2 packs).....	232	0.41
7 = More than 35 cigs per day (abt 2 packs or more).....	106	0.19
91 = NEVER USED CIGARETTES.....	32346	57.04
93 = DID NOT USE CIGARETTES IN THE PAST 30 DAYS.....	17470	30.81
94 = DON'T KNOW	9	0.02
97 = REFUSED	7	0.01
98 = BLANK (NO ANSWER)	19	0.03

Note: Beginning in 2022, edited variables CIGMENTH30 and CIGROLL30 replace variables CIG30MEN and CIG30ROL due to questionnaire changes and associated changes in skip logic in 2022.

Were the cigarettes you smoked most often during the past 30 days menthol?

(CGMENTH1)
CIGMENTH30

Len : 2 MENTHOL CIGARETTES SMOKED MOST OFTEN IN PAST 30 DAYS

	Freq	Pct
1 = Yes.....	2881	5.08
2 = No.....	3964	6.99
91 = NEVER USED CIGARETTES.....	32346	57.04
93 = DID NOT USE CIGARETTES IN THE PAST 30 DAYS.....	17470	30.81
94 = DON'T KNOW	27	0.05
97 = REFUSED	2	0.00
98 = BLANK (NO ANSWER)	15	0.03

During the past 30 days, that is since [DATEFILL], have you smoked part or all of a roll-your-own tobacco cigarette?

(CG14)
CIGROLL30

Len : 2 SMOKED A ROLL-YOUR-OWN CIGARETTE IN THE PAST 30 DAYS

	Freq	Pct
1 = Yes.....	1250	2.20
2 = No.....	5615	9.90
91 = NEVER USED CIGARETTES.....	32346	57.04
93 = DID NOT USE CIGARETTES IN THE PAST 30 DAYS.....	17470	30.81
94 = DON'T KNOW	9	0.02
98 = BLANK (NO ANSWER)	15	0.03

NICOTINE

Has there ever been a period in your life when you smoked cigarettes every day for at least 30 days?

(CG15)

CIGDLYMO

Len : 2 EVER SMOKED CIG EVERY DAY FOR 30 DAYS

	Freq	Pct
1 = Yes.....	8588	15.15
2 = No.....	12233	21.57
5 = Yes LOGICALLY ASSIGNED (from skip pattern).....	3523	6.21
91 = NEVER USED CIGARETTES.....	32346	57.04
94 = DON'T KNOW.....	11	0.02
97 = REFUSED.....	4	0.01

How old were you when you first started smoking cigarettes every day?

(CG16)

CIGAGE

Len : 3 AGE WHEN FIRST STARTED SMOKING CIGARETTES EVERYDAY

	Freq	Pct
RANGE = 1 - 62.....	12045	21.24
985 = BAD DATA Logically assigned.....	8	0.01
991 = NEVER USED CIGARETTES.....	32346	57.04
994 = DON'T KNOW.....	48	0.08
997 = REFUSED.....	14	0.02
998 = BLANK (NO ANSWER).....	11	0.02
999 = LEGITIMATE SKIP (NEVER USED CIGS EVERYDAY).....	12233	21.57

Did you first start smoking cigarettes every day in [CURRENT YEAR - 1] or [CURRENT YEAR]?

Did you first start smoking cigarettes every day in [CURRENT YEAR - 2] or [CURRENT YEAR - 1]?

In what month in [CURRENT YEAR] did you first start smoking cigarettes every day?

(CG16M1, CG16Y1, CG16Y2)

CIGDLYFU

Len : 4 YEAR OF FIRST CIGARETTE USE EVERY DAY - RECODE

	Freq	Pct
RANGE = 2021 - 2023.....	182	0.32
9985 = BAD DATA Logically assigned.....	10	0.02
9989 = LEGITIMATE SKIP Logically assigned.....	21	0.04
9991 = NEVER USED CIGARETTES.....	32346	57.04
9994 = DON'T KNOW.....	48	0.08
9997 = REFUSED.....	14	0.02
9998 = BLANK (NO ANSWER).....	18	0.03
9999 = LEGITIMATE SKIP.....	24066	42.44

In what month in [CURRENT YEAR] did you first start smoking cigarettes every day?

In what month in [YEAR FROM CG16y1 or CG16y2] did you first start smoking cigarettes every day?

(CG16M1, CG16M2)

CIGDLMFU

Len : 2 MONTH OF FIRST CIGARETTE USE EVERY DAY - RECODE

	Freq	Pct
1 = January.....	22	0.04
2 = February.....	13	0.02
3 = March.....	17	0.03
4 = April.....	13	0.02
5 = May.....	22	0.04
6 = June.....	15	0.03
7 = July.....	11	0.02
8 = August.....	18	0.03
9 = September.....	10	0.02
10 = October.....	15	0.03
11 = November.....	11	0.02
12 = December.....	8	0.01
85 = BAD DATA Logically assigned.....	10	0.02
89 = LEGITIMATE SKIP Logically assigned.....	21	0.04
91 = NEVER USED CIGARETTES.....	32346	57.04
94 = DON'T KNOW.....	54	0.10
97 = REFUSED.....	15	0.03
98 = BLANK (NO ANSWER).....	18	0.03
99 = LEGITIMATE SKIP.....	24066	42.44

NICOTINE

Have you smoked at least 100 cigarettes in your entire life?

(CG16A)
CIG100LF

Len : 2 HAVE YOU SMOKED 100 CIGS IN YOUR LIFE

	Freq	Pct
1 = Yes.....	10419	18.37
2 = No.....	10960	19.33
5 = Yes LOGICALLY ASSIGNED (from skip pattern).....	2921	5.15
91 = NEVER USED CIGARETTES.....	32346	57.04
94 = DON'T KNOW.....	56	0.10
97 = REFUSED.....	3	0.01

The next questions are about vaping nicotine with e-cigarettes or other vaping devices. These devices might also be called vapes, vape pens, or mods. When answering, please include any device that heats a liquid containing nicotine into a vapor.

Have you ever, even once, vaped nicotine with an e-cigarette or other vaping device?

(VPLIF, VPLIFREF)
NICVAPEVER

Len : 2 EVER VAPED NICOTINE WITH E-CIGARETTE OR OTHER VAPING DEVICE

	Freq	Pct
1 = Yes.....	17516	30.89
2 = No.....	39170	69.08
94 = DON'T KNOW.....	11	0.02
97 = REFUSED.....	8	0.01

How old were you the first time you vaped nicotine with an e-cigarette or other vaping device?

(VPFT)
NICVAPAGE

Len : 3 AGE WHEN FIRST VAPED NICOTINE WITH E-CIG OR VAPING DEVICE

	Freq	Pct
RANGE = 1 - 80.....	17119	30.19
985 = BAD DATA Logically assigned.....	276	0.49
991 = NEVER VAPED NICOTINE.....	39170	69.08
994 = DON'T KNOW.....	87	0.15
997 = REFUSED.....	34	0.06
998 = BLANK (NO ANSWER).....	19	0.03

Did you first vape nicotine with an e-cigarette or other vaping device in [CURRENT YEAR - 1] or [CURRENT YEAR]?

Did you first vape nicotine with an e-cigarette or other vaping device in [CURRENT YEAR - 2] or [CURRENT YEAR - 1]?

(VPFTYRA, VPFTYRB)
NICVAPYFU

Len : 4 YEAR FIRST VAPED NICOTINE W/ E-CIG OR VAPE DEVICE - RECODE

	Freq	Pct
RANGE = 2021 - 2023.....	2371	4.18
9985 = BAD DATA Logically assigned.....	609	1.07
9989 = LEGITIMATE SKIP Logically assn.....	217	0.38
9991 = NEVER VAPED NICOTINE.....	39170	69.08
9994 = DON'T KNOW.....	99	0.17
9997 = REFUSED.....	36	0.06
9998 = BLANK (NO ANSWER).....	188	0.33
9999 = LEGITIMATE SKIP.....	14015	24.72

NICOTINE

In what month in [CURRENT YEAR] did you first vape nicotine with an e-cigarette or other vaping device?

In what month in [YEAR FROM VPFTYRa or VPFTYRb] did you first vape nicotine with an e-cigarette or other vaping device?

(VPFTMOA, VPFTMOB)

NICVAPMFU

Len : 2 MONTH FIRST VAPED NICOTINE W/ E-CIG OR VAPE DEVICE - RECODE

	Freq	Pct
1 = January.....	224	0.40
2 = February.....	158	0.28
3 = March.....	192	0.34
4 = April.....	176	0.31
5 = May.....	167	0.29
6 = June.....	235	0.41
7 = July.....	186	0.33
8 = August.....	191	0.34
9 = September.....	177	0.31
10 = October.....	207	0.37
11 = November.....	182	0.32
12 = December.....	121	0.21
85 = BAD DATA Logically assigned.....	606	1.07
89 = LEGITIMATE SKIP Logically assn.....	217	0.38
91 = NEVER VAPED NICOTINE.....	39170	69.08
94 = DON'T KNOW.....	246	0.43
97 = REFUSED.....	44	0.08
98 = BLANK (NO ANSWER).....	191	0.34
99 = LEGITIMATE SKIP.....	14015	24.72

NOTE: This variable incorporates values from the two questions shown below. This variable also incorporates values from two probe questions that were asked when the respondent answered DON'T KNOW or REFUSED to the second question shown below.

Now think about the past 30 days, that is, from [DATEFILL] up to and including today. During the past 30 days, have you vaped nicotine with an e-cigarette or other vaping device?

How long has it been since you last vaped nicotine with an e-cigarette or other vaping device?

(VPPM, VPREC, VPREC DK, VPRECREF)

NICVAPREC

Len : 2 TIME SINCE LAST VAPED NICOTINE WITH E-CIG OR VAPING DEVICE

	Freq	Pct
1 = Within the past 30 days.....	7205	12.71
2 = More than 30 days ago but within the past 12 mos.....	3055	5.39
3 = More than 12 months ago but within the past 3 yrs.....	2746	4.84
4 = More than 3 years ago.....	3789	6.68
9 = Used at some point in the lifetime LOG ASSN.....	7	0.01
11 = Used in the past 30 days LOGICALLY ASSIGNED.....	21	0.04
14 = Used more than 12 months ago LOG ASSN.....	183	0.32
19 = Used more than 30 days ago LOG ASSN.....	101	0.18
29 = Used more than 30 dys ago but in pst 3 yr LOG ASSN.....	402	0.71
39 = Used within the past 3 years LOGICALLY ASSIGNED.....	7	0.01
91 = NEVER VAPED NICOTINE.....	39170	69.08
98 = BLANK (NO ANSWER).....	19	0.03

During the past 30 days, that is since [DATEFILL], on how many days did you vape nicotine with an e-cigarette or other vaping device?

(VPPMNUM)

NICVAP30N

Len : 2 # DAYS VAPED NICOTINE W/ E-CIG OR VAP DEVICE IN PAST 30 DAYS

	Freq	Pct
RANGE = 1 - 30.....	7138	12.59
91 = NEVER VAPED NICOTINE.....	39170	69.08
93 = DID NOT VAPE NICOTINE IN THE PAST 30 DAYS.....	10276	18.12
94 = DON'T KNOW.....	53	0.09
97 = REFUSED.....	14	0.02
98 = BLANK (NO ANSWER).....	54	0.10

NICOTINE

The next questions are about your use of smokeless tobacco such as snuff, dip, chewing tobacco, or snus.

Have you ever, even once, used smokeless tobacco?

(CG25, CGREF3)

SMKLSSEVR

Len : 2 EVER USED SMOKELESS TOBACCO

	Freq	Pct
1 = Yes.....	6556	11.56
2 = No.....	50128	88.40
94 = DON'T KNOW.....	20	0.04
97 = REFUSED.....	1	0.00

How old were you the first time you used smokeless tobacco?

(CG26)

SMKLSSTRY

Len : 3 AGE WHEN FIRST USED SMOKELESS TOBACCO

	Freq	Pct
RANGE = 1 - 70.....	6473	11.42
985 = BAD DATA Logically assigned.....	28	0.05
991 = NEVER USED SMOKELESS TOBACCO.....	50128	88.40
994 = DON'T KNOW.....	48	0.08
997 = REFUSED.....	8	0.01
998 = BLANK (NO ANSWER).....	20	0.04

Did you first use smokeless tobacco in [CURRENT YEAR - 1] or [CURRENT YEAR]?

Did you first use smokeless tobacco in [CURRENT YEAR - 2] or [CURRENT YEAR - 1]?

In what month in [CURRENT YEAR] did you first use smokeless tobacco?

(CG26A, CG26B, CG26C)

SMKLSSYFU

Len : 4 YEAR OF FIRST SMOKELESS TOBACCO USE - RECODE

	Freq	Pct
RANGE = 2021 - 2023.....	323	0.57
9985 = BAD DATA Logically assigned.....	28	0.05
9989 = LEGITIMATE SKIP Logically assigned.....	23	0.04
9991 = NEVER USED SMOKELESS TOBACCO.....	50128	88.40
9994 = DON'T KNOW.....	48	0.08
9997 = REFUSED.....	8	0.01
9998 = BLANK (NO ANSWER).....	41	0.07
9999 = LEGITIMATE SKIP.....	6106	10.77

NICOTINE

In what month in [CURRENT YEAR] did you first use smokeless tobacco?

In what month in [YEAR FROM CG26a or CG26b] did you first use smokeless tobacco?

(CG26C, CG26D)

SMKLSSMFU

Len : 2 MONTH OF FIRST SMOKELESS TOBACCO USE - RECODE

	Freq	Pct
1 = January.....	37	0.07
2 = February.....	22	0.04
3 = March.....	29	0.05
4 = April.....	21	0.04
5 = May.....	17	0.03
6 = June.....	35	0.06
7 = July.....	22	0.04
8 = August.....	23	0.04
9 = September.....	33	0.06
10 = October.....	27	0.05
11 = November.....	24	0.04
12 = December.....	21	0.04
85 = BAD DATA Logically assigned.....	28	0.05
89 = LEGITIMATE SKIP Logically assigned.....	23	0.04
91 = NEVER USED "smokeless" tobacco.....	50128	88.40
94 = DON'T KNOW.....	58	0.10
97 = REFUSED.....	10	0.02
98 = BLANK (NO ANSWER).....	41	0.07
99 = LEGITIMATE SKIP.....	6106	10.77

NOTE: This variable incorporates values from the two questions shown below. This variable also incorporates values from two probe questions that were asked when the respondent answered DON'T KNOW or REFUSED to the second question shown below.

Now think about the past 30 days -- that is, from [DATEFILL] up to and including today. During the past 30 days, have you used smokeless tobacco, even once?

How long has it been since you last used smokeless tobacco?

(CG27, CG28, CG28DK, CG28RE)

SMKLSSREC

Len : 2 TIME SINCE LAST USED SMOKELESS TOBACCO

	Freq	Pct
1 = Within the past 30 days.....	1303	2.30
2 = More than 30 days ago but within the past 12 mos.....	524	0.92
3 = More than 12 months ago but within the past 3 yrs.....	631	1.11
4 = More than 3 years ago.....	4047	7.14
8 = Used at some point in the past 12 mos LOG ASSN.....	1	0.00
9 = Used at some point in the lifetime LOG ASSN.....	2	0.00
11 = Used in the past 30 days LOGICALLY ASSIGNED.....	1	0.00
14 = Used more than 12 months ago LOG ASSN.....	20	0.04
19 = Used more than 30 days ago LOG ASSN.....	14	0.02
29 = Used more than 30 dys ago but in pst 3 yr LOG ASSN.....	13	0.02
91 = NEVER USED SMOKELESS TOBACCO.....	50128	88.40
97 = REFUSED.....	1	0.00
98 = BLANK (NO ANSWER).....	20	0.04

During the past 30 days, that is since [DATEFILL], on how many days did you use smokeless tobacco?

(CG29)

SMKLSS30N

Len : 2 HOW MANY DAYS USED SMOKELESS TOBACCO PAST 30 DAYS

	Freq	Pct
RANGE = 1 - 30.....	1289	2.27
91 = NEVER USED SMOKELESS TOBACCO.....	50128	88.40
93 = DID NOT USE SMOKELESS TOBACCO IN THE PAST 30 DAYS.....	5249	9.26
94 = DON'T KNOW.....	13	0.02
97 = REFUSED.....	2	0.00
98 = BLANK (NO ANSWER).....	24	0.04

NICOTINE

What is your best estimate of the number of days you used smokeless tobacco during the past 30 days?

(CG29DKRE)
SMKLSS30E

Len : 2 BEST EST. HOW MANY DAYS USED SMKLSS TOB PST 30 DYS

	Freq	Pct
1 = 1 or 2 days	7	0.01
3 = 6 to 9 days.....	2	0.00
4 = 10 to 19 days.....	2	0.00
6 = All 30 days.....	3	0.01
91 = NEVER USED SMOKELESS TOBACCO.....	50128	88.40
93 = DID NOT USE SMOKELESS TOBACCO IN THE PAST 30 DAYS.....	5249	9.26
97 = REFUSED	1	0.00
98 = BLANK (NO ANSWER)	24	0.04
99 = LEGITIMATE SKIP.....	1289	2.27

The next questions are about smoking cigars made only of tobacco, such as cigarillos, big cigars, and little cigars that look like cigarettes.

Have you ever, even once, smoked part or all of a cigar or cigarillo?

(CG34, CGREF4)
CIGAREVR

Len : 2 EVER SMOKED PART OR ALL OF CIGAR

	Freq	Pct
1 = Yes.....	14496	25.56
2 = No.....	42190	74.40
94 = DON'T KNOW	17	0.03
97 = REFUSED	2	0.00

How old were you the first time you smoked part or all of a cigar or cigarillo?

(CG35)
CIGARTRY

Len : 3 AGE WHEN FIRST SMOKED CIGAR

	Freq	Pct
RANGE = 1 - 72	14276	25.18
985 = BAD DATA Logically assigned	88	0.16
991 = NEVER USED CIGARS	42190	74.40
994 = DON'T KNOW	116	0.20
997 = REFUSED	18	0.03
998 = BLANK (NO ANSWER).....	17	0.03

Did you first smoke part or all of a cigar or cigarillo in [CURRENT YEAR - 1] or [CURRENT YEAR]?

Did you first smoke part or all of a cigar or cigarillo in [CURRENT YEAR - 2] or [CURRENT YEAR - 1]?

In what month in [CURRENT YEAR] did you first smoke part or all of a cigar or cigarillo?

(CG35A, CG35B, CG35C)
CIGARYFU

Len : 4 YEAR OF FIRST CIGAR USE - RECODE

	Freq	Pct
RANGE = 2021 - 2023	797	1.41
9985 = BAD DATA Logically assigned	99	0.17
9989 = LEGITIMATE SKIP Logically assigned	41	0.07
9991 = NEVER USED CIGARS	42190	74.40
9994 = DON'T KNOW	120	0.21
9997 = REFUSED	18	0.03
9998 = BLANK (NO ANSWER).....	63	0.11
9999 = LEGITIMATE SKIP.....	13377	23.59

NICOTINE

In what month in [CURRENT YEAR] did you first smoke part or all of a cigar or cigarillo?

In what month in [YEAR FROM CG35a or CG35b] did you first smoke part or all of a cigar or cigarillo?

(CG35C, CG35D)

CIGARMFU

Len : 2 MONTH OF FIRST CIGAR USE - RECODE

	Freq	Pct
1 = January.....	64	0.11
2 = February.....	46	0.08
3 = March.....	55	0.10
4 = April.....	57	0.10
5 = May.....	69	0.12
6 = June.....	86	0.15
7 = July.....	79	0.14
8 = August.....	64	0.11
9 = September.....	58	0.10
10 = October.....	69	0.12
11 = November.....	60	0.11
12 = December.....	62	0.11
85 = BAD DATA Logically assigned.....	99	0.17
89 = LEGITIMATE SKIP Logically assigned.....	41	0.07
91 = NEVER USED CIGARS.....	42190	74.40
94 = DON'T KNOW.....	147	0.26
97 = REFUSED.....	19	0.03
98 = BLANK (NO ANSWER).....	63	0.11
99 = LEGITIMATE SKIP.....	13377	23.59

NOTE: This variable incorporates values from the two questions shown below. This variable also incorporates values from two probe questions that were asked when the respondent answered DON'T KNOW or REFUSED to the second question shown below.

Now think about the past 30 days, from [DATEFILL] up to and including today. During the past 30 days, have you smoked part or all of a cigar or cigarillo?

How long has it been since you last smoked part or all of a cigar or cigarillo?

(CG36, CG37, CG37DK, CG37RE)

CIGARREC

Len : 2 TIME SINCE LAST SMOKED CIGAR

	Freq	Pct
1 = Within the past 30 days.....	2078	3.66
2 = More than 30 days ago but within the past 12 mos.....	1942	3.42
3 = More than 12 months ago but within the past 3 yrs.....	2141	3.78
4 = More than 3 years ago.....	8191	14.44
8 = Used at some point in the past 12 mos LOG ASSN.....	4	0.01
9 = Used at some point in the lifetime LOG ASSN.....	5	0.01
11 = Used in the past 30 days LOGICALLY ASSIGNED.....	2	0.00
14 = Used more than 12 months ago LOG ASSN.....	59	0.10
19 = Used more than 30 days ago LOG ASSN.....	32	0.06
29 = Used more than 30 dys ago but in pst 3 yr LOG ASSN.....	42	0.07
91 = NEVER USED CIGARS.....	42190	74.40
97 = REFUSED.....	2	0.00
98 = BLANK (NO ANSWER).....	17	0.03

During the past 30 days, that is since [DATEFILL], on how many days did you smoke part or all of a cigar or cigarillo?

(CG38)

CGR30USE

Len : 2 HOW MANY DAYS SMOKED CIGAR IN PAST 30 DAYS

	Freq	Pct
RANGE = 1 - 30.....	2059	3.63
91 = NEVER USED CIGARS.....	42190	74.40
93 = DID NOT USE CIGARS IN THE PAST 30 DAYS.....	12407	21.88
94 = DON'T KNOW.....	17	0.03
97 = REFUSED.....	4	0.01
98 = BLANK (NO ANSWER).....	28	0.05

NICOTINE

What is your best estimate of the number of days you smoked part or all of a cigar or cigarillo during the past 30 days?

(CG38DKRE)
CI30EST

Len : 2 BEST EST. # DAYS SMOKED CIGAR PAST 30 DAYS

	Freq	Pct
1 = 1 or 2 days	4	0.01
2 = 3 to 5 days.....	4	0.01
3 = 6 to 9 days.....	2	0.00
4 = 10 to 19 days.....	1	0.00
5 = 20 to 29 days.....	1	0.00
91 = NEVER USED CIGARS	42190	74.40
93 = DID NOT USE CIGARS IN THE PAST 30 DAYS	12407	21.88
94 = DON'T KNOW	4	0.01
97 = REFUSED	5	0.01
98 = BLANK (NO ANSWER)	28	0.05
99 = LEGITIMATE SKIP.....	2059	3.63

These last questions on tobacco products are about using a pipe to smoke tobacco.

Have you ever, even onced, smoked tobacco in a pipe?

(CG42, CGREF5)
PIPEVER

Len : 2 EVER SMOKED PIPE TOBACCO

	Freq	Pct
1 = Yes.....	4032	7.11
2 = No.....	52662	92.87
94 = DON'T KNOW.....	10	0.02
97 = REFUSED	1	0.00

During the past 30 days, that is since [DATEFILL], have you smoked tobacco in a pipe, even once?

(CG43)
PIPE30DY

Len : 2 HAVE YOU SMOKED PIPE TOBACCO IN PAST 30 DAYS

	Freq	Pct
1 = Yes.....	398	0.70
2 = No.....	3631	6.40
91 = NEVER USED PIPE TOBACCO.....	52662	92.87
94 = DON'T KNOW	2	0.00
97 = REFUSED	2	0.00
98 = BLANK (NO ANSWER)	10	0.02

NICOTINE DEPENDENCE

NICOTINE DEPENDENCE

The values in this section may be inconsistent with values for variables in other sections of the interview. Items in this section were edited when respondents legitimately skipped out of these items based on prior answers in earlier sections. Otherwise, variables in one section of the interview generally were not edited to make them consistent with variables in another section of the interview. This note applies to variables in this section marked by a¹.

Think about your use of cigarettes during the past 30 days as you answer these next questions.

Please think about how true each statement is of you.

After not smoking for a while, you need to smoke in order to feel less restless and irritable.

(DRCGE01)

CIGIRTBL¹

Len : 2 NEED TO SMOKE TO FEEL LESS IRRITABLE

	Freq	Pct
1 = Not at all true	1974	3.48
2 = Somewhat true	1506	2.66
3 = Moderately true.....	1298	2.29
4 = Very true.....	1215	2.14
5 = Extremely true	794	1.40
91 = NEVER USED CIGARETTES.....	32346	57.04
93 = DID NOT USE CIGARETTES IN THE PAST 30 DAYS.....	17470	30.81
94 = DON'T KNOW	20	0.04
97 = REFUSED	15	0.03
98 = BLANK (NO ANSWER)	67	0.12

When you don't smoke for a few hours, you start to crave cigarettes.

(DRCGE02)

CIGCRAVE¹

Len : 2 START TO CRAVE CIGS WHEN DON'T SMOKE FOR FEW HRS

	Freq	Pct
1 = Not at all true	2132	3.76
2 = Somewhat true	1441	2.54
3 = Moderately true.....	1011	1.78
4 = Very true.....	1300	2.29
5 = Extremely true	920	1.62
91 = NEVER USED CIGARETTES.....	32346	57.04
93 = DID NOT USE CIGARETTES IN THE PAST 30 DAYS.....	17470	30.81
94 = DON'T KNOW	7	0.01
97 = REFUSED	11	0.02
98 = BLANK (NO ANSWER)	67	0.12

You sometimes have strong cravings for a cigarette where it feels like you're in the grip of a force you can't control.

(DRCGE03)

CIGCRAGP¹

Len : 2 CRAVING OF CIGS LIKE STRONG FORCE CAN'T CONTROL

	Freq	Pct
1 = Not at all true	2915	5.14
2 = Somewhat true	1323	2.33
3 = Moderately true.....	994	1.75
4 = Very true.....	928	1.64
5 = Extremely true	639	1.13
91 = NEVER USED CIGARETTES.....	32346	57.04
93 = DID NOT USE CIGARETTES IN THE PAST 30 DAYS.....	17470	30.81
94 = DON'T KNOW	10	0.02
97 = REFUSED	12	0.02
98 = BLANK (NO ANSWER)	68	0.12

NICOTINE DEPENDENCE

You feel a sense of control over your smoking - that is, you can "take it or leave it" at any time.

(DRCGE04)
CIGINCTL¹

Len : 2 FEEL A SENSE OF CONTROL OVER YOUR SMOKING

	Freq	Pct
1 = Not at all true.....	1936	3.41
2 = Somewhat true.....	1704	3.01
3 = Moderately true.....	1159	2.04
4 = Very true.....	970	1.71
5 = Extremely true.....	1017	1.79
91 = NEVER USED CIGARETTES.....	32346	57.04
93 = DID NOT USE CIGARETTES IN THE PAST 30 DAYS.....	17470	30.81
94 = DON'T KNOW.....	17	0.03
97 = REFUSED.....	15	0.03
98 = BLANK (NO ANSWER).....	71	0.13

You tend to avoid places that don't allow smoking, even if you would otherwise enjoy them.

(DRCGE05)
CIGAVOID¹

Len : 2 TEND TO AVOID PLACES THAT DON'T ALLOW SMOKING

	Freq	Pct
1 = Not at all true.....	4555	8.03
2 = Somewhat true.....	952	1.68
3 = Moderately true.....	633	1.12
4 = Very true.....	406	0.72
5 = Extremely true.....	240	0.42
91 = NEVER USED CIGARETTES.....	32346	57.04
93 = DID NOT USE CIGARETTES IN THE PAST 30 DAYS.....	17470	30.81
94 = DON'T KNOW.....	17	0.03
97 = REFUSED.....	15	0.03
98 = BLANK (NO ANSWER).....	71	0.13

Do you have any friends who do not smoke cigarettes?

(DRCGE06A)
CIGFNSMK¹

Len : 2 HAVE FRIENDS WHO DO NOT SMOKE CIGARETTES

	Freq	Pct
1 = Yes.....	6243	11.01
2 = No.....	559	0.99
91 = NEVER USED CIGARETTES.....	32346	57.04
93 = DID NOT USE CIGARETTES IN THE PAST 30 DAYS.....	17470	30.81
94 = DON'T KNOW.....	7	0.01
97 = REFUSED.....	9	0.02
98 = BLANK (NO ANSWER).....	71	0.13

Think about your use of cigarettes during the past 30 days as you answer these next questions.

There are times when you choose not to be around your friends who don't smoke because they won't like it if you smoke.

(DRCGE06B)
CIGFNLKE¹

Len : 2 CHOOSE NOT TO BE AROUND FRIENDS WHO DON'T SMOKE

	Freq	Pct
1 = Not at all true.....	4850	8.55
2 = Somewhat true.....	655	1.16
3 = Moderately true.....	374	0.66
4 = Very true.....	219	0.39
5 = Extremely true.....	122	0.22
91 = NEVER USED CIGARETTES.....	32346	57.04
93 = DID NOT USE CIGARETTES IN THE PAST 30 DAYS.....	17470	30.81
94 = DON'T KNOW.....	13	0.02
97 = REFUSED.....	18	0.03
98 = BLANK (NO ANSWER).....	79	0.14
99 = LEGITIMATE SKIP.....	559	0.99

NICOTINE DEPENDENCE

Think about your use of cigarettes during the past 30 days as you answer these next questions.

Even if you're traveling a long distance, you'd rather not travel by airplane because you wouldn't be allowed to smoke.

(DRCGE07)
CIGPLANE¹

Len : 2 RATHER NOT TRAVEL BY AIRPLANE B/C NO SMOKING

	Freq	Pct
1 = Not at all true.....	5477	9.66
2 = Somewhat true.....	565	1.00
3 = Moderately true.....	306	0.54
4 = Very true.....	222	0.39
5 = Extremely true.....	217	0.38
91 = NEVER USED CIGARETTES.....	32346	57.04
93 = DID NOT USE CIGARETTES IN THE PAST 30 DAYS.....	17470	30.81
94 = DON'T KNOW.....	16	0.03
97 = REFUSED.....	14	0.02
98 = BLANK (NO ANSWER).....	72	0.13

You sometimes worry that you will run out of cigarettes.

(DRCGE08)
CIGRNOU¹

Len : 2 SOMETIMES WORRY THAT YOU WILL RUN OUT OF CIGS

	Freq	Pct
1 = Not at all true.....	3768	6.64
2 = Somewhat true.....	1418	2.50
3 = Moderately true.....	657	1.16
4 = Very true.....	551	0.97
5 = Extremely true.....	400	0.71
91 = NEVER USED CIGARETTES.....	32346	57.04
93 = DID NOT USE CIGARETTES IN THE PAST 30 DAYS.....	17470	30.81
94 = DON'T KNOW.....	8	0.01
97 = REFUSED.....	15	0.03
98 = BLANK (NO ANSWER).....	72	0.13

You smoke cigarettes fairly regularly throughout the day.

(DRCGE09)
CIGREGDY¹

Len : 2 SMOKE CIGS FAIRLY REGULARLY THROUGHOUT THE DAY

	Freq	Pct
1 = Not at all true.....	2516	4.44
2 = Somewhat true.....	1192	2.10
3 = Moderately true.....	850	1.50
4 = Very true.....	1208	2.13
5 = Extremely true.....	1031	1.82
91 = NEVER USED CIGARETTES.....	32346	57.04
93 = DID NOT USE CIGARETTES IN THE PAST 30 DAYS.....	17470	30.81
94 = DON'T KNOW.....	6	0.01
97 = REFUSED.....	14	0.02
98 = BLANK (NO ANSWER).....	72	0.13

You smoke about the same amount on weekends as on weekdays.

(DRCGE10)
CIGREGWK¹

Len : 2 SMOKE SAME AMOUNT ON WEEKENDS AS ON WEEKDAYS

	Freq	Pct
1 = Not at all true.....	2164	3.82
2 = Somewhat true.....	1165	2.05
3 = Moderately true.....	914	1.61
4 = Very true.....	1435	2.53
5 = Extremely true.....	1110	1.96
91 = NEVER USED CIGARETTES.....	32346	57.04
93 = DID NOT USE CIGARETTES IN THE PAST 30 DAYS.....	17470	30.81
94 = DON'T KNOW.....	14	0.02
97 = REFUSED.....	15	0.03
98 = BLANK (NO ANSWER).....	72	0.13

NICOTINE DEPENDENCE

You smoke just about the same number of cigarettes from day to day.

(DRCGE11)
CIGREGNM¹

Len : 2 SMOKE SAME NUMBER OF CIGS FROM DAY TO DAY

	Freq	Pct
1 = Not at all true.....	2059	3.63
2 = Somewhat true.....	1179	2.08
3 = Moderately true.....	927	1.63
4 = Very true.....	1493	2.63
5 = Extremely true.....	1127	1.99
91 = NEVER USED CIGARETTES.....	32346	57.04
93 = DID NOT USE CIGARETTES IN THE PAST 30 DAYS.....	17470	30.81
94 = DON'T KNOW.....	15	0.03
97 = REFUSED.....	15	0.03
98 = BLANK (NO ANSWER).....	74	0.13

It's hard to say how many cigarettes you smoke per day because the number often changes.

(DRCGE12)
CIGNMCHG¹

Len : 2 NUMBER OF CIGS SMOKE PER DAY OFTEN CHANGES

	Freq	Pct
1 = Not at all true.....	2728	4.81
2 = Somewhat true.....	1584	2.79
3 = Moderately true.....	899	1.59
4 = Very true.....	935	1.65
5 = Extremely true.....	631	1.11
91 = NEVER USED CIGARETTES.....	32346	57.04
93 = DID NOT USE CIGARETTES IN THE PAST 30 DAYS.....	17470	30.81
94 = DON'T KNOW.....	17	0.03
97 = REFUSED.....	19	0.03
98 = BLANK (NO ANSWER).....	76	0.13

It's normal for you to smoke several cigarettes in an hour, then not have another one until hours later.

(DRCGE13)
CIGSVLHR¹

Len : 2 HAVE MANY CIGS IN HR, THEN NO CIGS TIL HRS LATER

	Freq	Pct
1 = Not at all true.....	3604	6.36
2 = Somewhat true.....	1262	2.23
3 = Moderately true.....	903	1.59
4 = Very true.....	628	1.11
5 = Extremely true.....	379	0.67
91 = NEVER USED CIGARETTES.....	32346	57.04
93 = DID NOT USE CIGARETTES IN THE PAST 30 DAYS.....	17470	30.81
94 = DON'T KNOW.....	18	0.03
97 = REFUSED.....	19	0.03
98 = BLANK (NO ANSWER).....	76	0.13

The number of cigarettes you smoke per day is often influenced by other things - how you're feeling, or what you're doing, for example.

(DRCGE14)
CIGINFLU¹

Len : 2 # OF CIGS SMOKE PER DAY INFLUENCED BY OTHER THINGS

	Freq	Pct
1 = Not at all true.....	1593	2.81
2 = Somewhat true.....	1418	2.50
3 = Moderately true.....	1293	2.28
4 = Very true.....	1373	2.42
5 = Extremely true.....	1093	1.93
91 = NEVER USED CIGARETTES.....	32346	57.04
93 = DID NOT USE CIGARETTES IN THE PAST 30 DAYS.....	17470	30.81
94 = DON'T KNOW.....	17	0.03
97 = REFUSED.....	23	0.04
98 = BLANK (NO ANSWER).....	79	0.14

NICOTINE DEPENDENCE

Your smoking is not affected much by other things. For example, you smoke about the same amount whether you're relaxing or working, happy or sad, alone or with others.

(DRCGE15)
CIGNOINF¹

Len : 2 SMOKING NOT AFFECTED BY OTHER THINGS

	Freq	Pct
1 = Not at all true.....	2374	4.19
2 = Somewhat true.....	1722	3.04
3 = Moderately true.....	1239	2.18
4 = Very true.....	892	1.57
5 = Extremely true.....	537	0.95
91 = NEVER USED CIGARETTES.....	32346	57.04
93 = DID NOT USE CIGARETTES IN THE PAST 30 DAYS.....	17470	30.81
94 = DON'T KNOW.....	26	0.05
97 = REFUSED.....	19	0.03
98 = BLANK (NO ANSWER).....	80	0.14

Since you started smoking, the amount you smoke has increased.

(DRCGE16)
CIGINCRS¹

Len : 2 AMOUNT OF SMOKING HAS INCR. SINCE STARTED SMOKING

	Freq	Pct
1 = Not at all true.....	2695	4.75
2 = Somewhat true.....	1390	2.45
3 = Moderately true.....	959	1.69
4 = Very true.....	979	1.73
5 = Extremely true.....	756	1.33
91 = NEVER USED CIGARETTES.....	32346	57.04
93 = DID NOT USE CIGARETTES IN THE PAST 30 DAYS.....	17470	30.81
94 = DON'T KNOW.....	13	0.02
97 = REFUSED.....	17	0.03
98 = BLANK (NO ANSWER).....	80	0.14

Compared to when you first started smoking, you need to smoke a lot more now in order to be satisfied.

(DRCGE17)
CIGSATIS¹

Len : 2 NEED TO SMOKE A LOT MORE TO BE SATISFIED

	Freq	Pct
1 = Not at all true.....	3649	6.44
2 = Somewhat true.....	1226	2.16
3 = Moderately true.....	857	1.51
4 = Very true.....	597	1.05
5 = Extremely true.....	444	0.78
91 = NEVER USED CIGARETTES.....	32346	57.04
93 = DID NOT USE CIGARETTES IN THE PAST 30 DAYS.....	17470	30.81
94 = DON'T KNOW.....	16	0.03
97 = REFUSED.....	19	0.03
98 = BLANK (NO ANSWER).....	81	0.14

Compared to when you first started smoking, you can smoke much, much more now before you start to feel anything.

(DRCGE18)
CIGLOTMR¹

Len : 2 SMOKE MUCH MORE NOW BEFORE FEEL ANYTHING

	Freq	Pct
1 = Not at all true.....	3675	6.48
2 = Somewhat true.....	1326	2.34
3 = Moderately true.....	841	1.48
4 = Very true.....	525	0.93
5 = Extremely true.....	390	0.69
91 = NEVER USED CIGARETTES.....	32346	57.04
93 = DID NOT USE CIGARETTES IN THE PAST 30 DAYS.....	17470	30.81
94 = DON'T KNOW.....	28	0.05
97 = REFUSED.....	21	0.04
98 = BLANK (NO ANSWER).....	83	0.15

NICOTINE DEPENDENCE

How soon after you wake up do you have your first cigarette?

On the days that you smoke, how soon after you wake up do you have your first cigarette?

(DRCGE19A, DRCGE19B)

CIGWAKE¹

Len : 2 HOW SOON AFTER WAKING DO YOU HAVE YOUR FIRST CIG

	Freq	Pct
1 = Within the first 5 minutes after you wake up	1380	2.43
2 = Between 6 and 30 minutes after you wake up	1722	3.04
3 = Between 31 and 60 minutes after you wake up	1113	1.96
4 = More than 60 minutes after you wake up	2413	4.26
91 = NEVER USED CIGARETTES.....	32346	57.04
93 = DID NOT USE CIGARETTES IN THE PAST 30 DAYS.....	17470	30.81
94 = DON'T KNOW	90	0.16
97 = REFUSED	82	0.14
98 = BLANK (NO ANSWER)	89	0.16

NOTE: The following dependence variables were defined based on the dependence criteria according to the Nicotine Dependence Syndrome Scale (NDSS) and the Fagerstrom Test of Nicotine Dependence (FTND) for respondents who smoked cigarettes in the past month (i.e., CIGMON=1). The NDSS criteria for dependence was based on 17 questions pertaining to five aspects of dependence. Based on the NDSS, a respondent was defined as having nicotine dependence, NDSSDEPND=1, if the sum of the valid responses (based on actual reporting) was greater than or equal to 46.75. The FTND measure is defined by assessing how soon after waking a respondent had their first cigarette (CIGWAKE). Based on the FTND scale, a respondent was defined as having nicotine dependence, FTNDDEPND=1, if the first cigarette was smoked within 30 minutes of waking up on the days they smoked (CIGWAKE=1 or 2) and the respondent smoked cigarettes in the past month (CIGMON=1). Based on the NDSS and the FTND, a respondent who smoked cigarettes in the past month was defined as having nicotine dependence, PMNICDEP=1, if they met either the NDSS or the FTND criteria for dependence. Specific details are provided in the Nicotine Dependence and Substance Use Disorder appendix.

(CIGAVOID, CIGCRAGP, CIGCRAVE, CIGINCRS, CIGINCTL, CIGINFLU, CIGIRTBL, CIGLOTMR, CIGMON, CIGNMCHG, CIGNOINF, CIGPLANE, CIGREGDY, CIGREGNM, CIGREGWK, CIGRNOUT, CIGSATIS, CIGSVLHR)

NDSSDEPND¹

Len : 1 NICOTINE DEPENDENCE BASED ON NDSS SCORE

	Freq	Pct
. = Unknown (Otherwise).....	115	0.20
0 = No	4285	7.56
1 = Yes.....	2479	4.37
9 = DID NOT USE CIGARETTES IN THE PAST MONTH.....	49826	87.87

(CIGMON, CIGWAKE)

FTNDDEPND¹

Len : 1 NICOTINE DEPENDENCE BASED ON FTND SCALE

	Freq	Pct
. = Unknown (Otherwise).....	251	0.44
0 = No	3526	6.22
1 = Yes.....	3102	5.47
9 = DID NOT USE CIGARETTES IN THE PAST MONTH.....	49826	87.87

(FTNDDEP, NDSSDEP)

PMNICDEP¹

Len : 1 NICOTINE DEPENDENCE IN PAST MONTH

	Freq	Pct
. = Unknown (Otherwise).....	252	0.44
0 = No	2878	5.08
1 = Yes.....	3749	6.61
9 = DID NOT USE CIGARETTES IN THE PAST MONTH.....	49826	87.87

IMPUTED NICOTINE DEPENDENCE

IMPUTED NICOTINE DEPENDENCE

NOTE: The following variable, IRPMNICDEP, is the imputation-revised version of the nicotine dependence variable (PMNICDEP) derived from the Nicotine Dependence Syndrome Scale (NDSS) and the Fagerstrom Test of Nicotine Dependence (FTND). Based on the NDSS and the FTND, a respondent who smoked cigarettes in the past month was defined as having nicotine dependence if they met either the NDSS or the FTND criteria for dependence. Specific details are provide in the Nicotine Dependence and Substance Use Disorder appendix.

(PMNICDEP)

IRPMNICDEP

Len : 1 NICOTINE DEPENDENCE IN PAST MONTH - IMPUTATION REVISED

	Freq	Pct
0 = No.....	52839	93.18
1 = Yes.....	3866	6.82

(CIGREC, IRPMNICDEP)

IRPMNICDEP

Len : 1 NICOTINE DEPENDENCE IN PAST MONTH - IMPUTATION INDICATOR

	Freq	Pct
1 = Questionnaire data	56275	99.24
2 = Logically assigned data.....	168	0.30
3 = Statistically imputed data.....	262	0.46

ALCOHOL

ALCOHOL

These questions are about drinks of alcoholic beverages. Throughout these questions, by a "drink" we mean a can or bottle of beer, a glass of wine or a wine cooler, a shot of liquor, or a mixed drink with liquor in it. We are not asking about times when you only had a sip or two from a drink.

Have you ever, even once, had a drink of any type of alcoholic beverage? Please do not include times when you only had a sip or two from a drink.

(AL01, ALREF)
ALCEVER

Len : 2 EVER HAD DRINK OF ALCOHOLIC BEVERAGE

	Freq	Pct
1 = Yes.....	40218	70.92
2 = No.....	16465	29.04
85 = BAD DATA Logically assigned.....	1	0.00
94 = DON'T KNOW.....	18	0.03
97 = REFUSED.....	3	0.01

Think about the first time you had a drink of an alcoholic beverage. How old were you the first time you had a drink of an alcoholic beverage? Please do not include any time when you only had a sip or two from a drink.

(AL02)
ALCTRY

Len : 3 AGE WHEN FIRST DRANK ALCOHOLIC BEVERAGE

	Freq	Pct
RANGE = 1 - 76.....	39830	70.24
985 = BAD DATA Logically assigned.....	83	0.15
991 = NEVER USED ALCOHOL.....	16465	29.04
994 = DON'T KNOW.....	247	0.44
997 = REFUSED.....	62	0.11
998 = BLANK (NO ANSWER).....	18	0.03

Did you first have a drink of an alcoholic beverage in [CURRENT YEAR - 1] or [CURRENT YEAR]?

Did you first have a drink of an alcoholic beverage in [CURRENT YEAR - 2] or [CURRENT YEAR - 1]?

In what month in [CURRENT YEAR] did you first have a drink of an alcoholic beverage?

(AL02A, AL02B, AL02C)
ALCYFU

Len : 4 YEAR OF FIRST ALCOHOL USE - RECODE

	Freq	Pct
RANGE = 2021 - 2023.....	2546	4.49
9985 = BAD DATA Logically assigned.....	204	0.36
9989 = LEGITIMATE SKIP Logically assigned.....	109	0.19
9991 = NEVER USED ALCOHOL.....	16465	29.04
9994 = DON'T KNOW.....	259	0.46
9997 = REFUSED.....	65	0.11
9998 = BLANK (NO ANSWER).....	25	0.04
9999 = LEGITIMATE SKIP.....	37032	65.31

ALCOHOL

In what month in [CURRENT YEAR] did you first have a drink of an alcoholic beverage?

In what month in [YEAR FROM AL02a or AL02b] did you first have a drink of an alcoholic beverage?

(AL02C, AL02D)

ALCMFU

Len : 2 MONTH OF FIRST ALCOHOL USE - RECODE

	Freq	Pct
1 = January.....	220	0.39
2 = February.....	116	0.20
3 = March.....	165	0.29
4 = April.....	154	0.27
5 = May.....	197	0.35
6 = June.....	291	0.51
7 = July.....	298	0.53
8 = August.....	191	0.34
9 = September.....	180	0.32
10 = October.....	203	0.36
11 = November.....	188	0.33
12 = December.....	231	0.41
85 = BAD DATA Logically assigned.....	204	0.36
89 = LEGITIMATE SKIP Logically assigned.....	109	0.19
91 = NEVER USED ALCOHOL.....	16465	29.04
94 = DON'T KNOW.....	368	0.65
97 = REFUSED.....	68	0.12
98 = BLANK (NO ANSWER).....	25	0.04
99 = LEGITIMATE SKIP.....	37032	65.31

How long has it been since you last drank an alcoholic beverage?

(ALLAST3, ALRECDK, ALRECRE)

ALCREC

Len : 2 TIME SINCE LAST DRANK ALCOHOLIC BEVERAGE

	Freq	Pct
1 = Within the past 30 days.....	24312	42.87
2 = More than 30 days ago but within the past 12 mos.....	8263	14.57
3 = More than 12 months ago.....	7086	12.50
8 = Used at some point in the past 12 mos LOG ASSN.....	342	0.60
9 = Used at some point in the lifetime LOG ASSN.....	205	0.36
11 = Used in the past 30 days LOGICALLY ASSIGNED.....	10	0.02
85 = BAD DATA Logically assigned.....	1	0.00
91 = NEVER USED ALCOHOL.....	16465	29.04
97 = REFUSED.....	3	0.01
98 = BLANK (NO ANSWER).....	18	0.03

(TOTDRINK)

ALCYRTOT

Len : 3 TOTAL # OF DAYS USED ALCOHOL IN PAST 12 MOS

	Freq	Pct
RANGE = 1 - 365.....	32640	57.56
985 = BAD DATA Logically assigned.....	83	0.15
991 = NEVER USED ALCOHOL.....	16465	29.04
993 = DID NOT USE ALCOHOL IN THE PAST 12 MOS.....	7086	12.50
994 = DON'T KNOW.....	163	0.29
997 = REFUSED.....	45	0.08
998 = BLANK (NO ANSWER).....	223	0.39

ALTOTFG

Len : 2 TRIMMING INDICATOR FOR ALCYRTOT

	Freq	Pct
1 = Trimmed to 365 days (no further editing).....	5	0.01
2 = Trimmed relative to the 30-day freq.....	296	0.52
98 = BLANK (NO ANSWER).....	56404	99.47

ALFQFLG

Len : 2 TRIMMED ALCYRTOT IF R USED < 12 MOS

	Freq	Pct
1 = Trimmed to be consistent with mo/yr of 1st use.....	516	0.91
98 = BLANK (NO ANSWER).....	56189	99.09

ALCOHOL

Now think about the past 12 months, from [DATEFILL] through today. We want to know how many days you've had a drink of an alcoholic beverage during the past 12 months.

What would be the easiest way for you to tell us how many days you drank alcoholic beverages?

(ALFRAME3)
ALBSTWAY

Len : 2 EASIEST WAY TO TELL US # DAYS DRANK ALCOHOL

	Freq	Pct
1 = Prefer to answer in days per week.....	11035	19.46
2 = Prefer to answer in days per month.....	11721	20.67
3 = Prefer to answer in days per year.....	9650	17.02
11 = Prefer to ans in days per wk LOG ASSN.....	34	0.06
12 = Prefer to ans in days per mo LOG ASSN.....	53	0.09
13 = Prefer to ans in days per yr LOG ASSN.....	262	0.46
85 = BAD DATA Logically assigned.....	83	0.15
91 = NEVER USED ALCOHOL.....	16465	29.04
93 = DID NOT USE ALCOHOL IN THE PAST 12 MOS.....	7086	12.50
94 = DON'T KNOW.....	67	0.12
97 = REFUSED.....	26	0.05
98 = BLANK (NO ANSWER).....	223	0.39

On how many days in the past 12 months did you drink an alcoholic beverage?

(ALYRAVE)
ALDAYPYR

Len : 3 NUMBER DAYS DRANK ALCOHOL IN PAST 12 MOS

	Freq	Pct
RANGE = 1 - 365.....	9881	17.43
985 = BAD DATA Logically assigned.....	41	0.07
989 = LEGITIMATE SKIP Logically assigned.....	93	0.16
991 = NEVER USED ALCOHOL.....	16465	29.04
993 = DID NOT USE ALCOHOL IN THE PAST 12 MOS.....	7086	12.50
994 = DON'T KNOW.....	96	0.17
997 = REFUSED.....	28	0.05
998 = BLANK (NO ANSWER).....	265	0.47
999 = LEGITIMATE SKIP.....	22750	40.12

On average, how many days did you drink an alcoholic beverage each month during the past 12 months?

(ALMONAVE)
ALDAYPMO

Len : 2 # DAYS PER MONTH DRANK ALCOHOL IN PAST 12 MOS

	Freq	Pct
RANGE = 1 - 31.....	11740	20.70
85 = BAD DATA Logically assigned.....	19	0.03
89 = LEGITIMATE SKIP Logically assigned.....	34	0.06
91 = NEVER USED ALCOHOL.....	16465	29.04
93 = DID NOT USE ALCOHOL IN THE PAST 12 MOS.....	7086	12.50
94 = DON'T KNOW.....	125	0.22
97 = REFUSED.....	33	0.06
98 = BLANK (NO ANSWER).....	287	0.51
99 = LEGITIMATE SKIP.....	20916	36.89

On average, how many days did you drink an alcoholic beverage each week during the past 12 months?

(ALWKAVE)
ALDAYPWK

Len : 2 # DAYS PER WEEK DRANK ALCOHOL IN PAST 12 MOS

	Freq	Pct
RANGE = 1 - 7.....	11019	19.43
85 = BAD DATA Logically assigned.....	23	0.04
91 = NEVER USED ALCOHOL.....	16465	29.04
93 = DID NOT USE ALCOHOL IN THE PAST 12 MOS.....	7086	12.50
94 = DON'T KNOW.....	163	0.29
97 = REFUSED.....	45	0.08
98 = BLANK (NO ANSWER).....	283	0.50
99 = LEGITIMATE SKIP.....	21621	38.13

ALCOHOL

Think specifically about the past 30 days, from [DATEFILL], up to and including today. During the past 30 days, on how many days did you drink one or more drinks of an alcoholic beverage?

(AL06)

ALCDAYS

Len : 2 # DAYS HAD ONE OR MORE DRINKS PAST 30 DAYS

	Freq	Pct
RANGE = 1 - 30	24020	42.36
85 = BAD DATA Logically assigned	463	0.82
91 = NEVER USED ALCOHOL	16465	29.04
93 = DID NOT USE ALCOHOL IN THE PAST 30 DAYS	15349	27.07
94 = DON'T KNOW	97	0.17
97 = REFUSED	36	0.06
98 = BLANK (NO ANSWER)	275	0.48

What is your best estimate of the number of days you drank alcohol during the past 30 days?

(AL06DKRE)

AL30EST

Len : 2 BEST ESTIMATE # DAYS HAD ONE OR MORE DRINKS

	Freq	Pct
1 = 1 or 2 days	40	0.07
2 = 3 to 5 days	26	0.05
3 = 6 to 9 days	14	0.02
4 = 10 to 19 days	14	0.02
5 = 20 to 29 days	14	0.02
6 = All 30 days	2	0.00
91 = NEVER USED ALCOHOL	16465	29.04
93 = DID NOT USE ALCOHOL IN THE PAST 30 DAYS	15349	27.07
94 = DON'T KNOW	15	0.03
97 = REFUSED	11	0.02
98 = BLANK (NO ANSWER)	742	1.31
99 = LEGITIMATE SKIP	24013	42.35

ALDYSFG

Len : 2 REVISION INDICATOR FOR ALCDAYS

	Freq	Pct
1 = Edited for consistency with ALCYRTOT or ALCBNG30D	19	0.03
98 = BLANK (NO ANSWER)	56686	99.97

NOTE: Beginning in 2015, level 975 was updated to "AT LEAST 4 or 5 Logically assigned" to reflect the change in the threshold for binge alcohol use among female respondents from 5 or more drinks on an occasion prior to 2015 to 4 or more drinks on an occasion in 2015. See the note below for ALCBNG30D.

On the [ALC30DAY/ALCESTFL] days that you drank during the past 30 days, how many drinks did you usually have? Count as a drink a can or bottle of beer; a wine cooler or a glass of wine, champagne, or sherry; a shot of liquor or a mixed drink or cocktail.

(AL07)

ALCUS30D

Len : 3 USUAL # OF DRINKS PER DAY PAST 30 DAYS

	Freq	Pct
RANGE = 1 - 60	22847	40.29
975 = AT LEAST 4 OR 5 Logically assigned	1134	2.00
985 = BAD DATA Logically assigned	211	0.37
991 = NEVER USED ALCOHOL	16465	29.04
993 = DID NOT USE ALCOHOL IN THE PAST 30 DAYS	15349	27.07
994 = DON'T KNOW	93	0.16
997 = REFUSED	32	0.06
998 = BLANK (NO ANSWER)	574	1.01

ALCOHOL

NOTE: Beginning in 2015, female respondents were asked ALCBNG30D to report the number of days that they had 4 or more drinks on the same occasion in the past 30 days. As in prior years, male respondents in 2015 were asked for ALCBNG30D to report the number of days that they had 5 or more drinks on the same occasion in the past 30 days.

During the past 30 days, that is since [DATEFILL], on how many days did you have [4 or more]/[5 or more] drinks on the same occasion? By "occasion," we mean at the same time or within a couple of hours of each other.

(AL08)

ALCBNG30D

Len : 2 # DAYS HAD FOUR/FIVE OR MORE DRINKS PAST 30 DYS

	Freq	Pct
RANGE = 0 - 30.....	23906	42.16
80 = NO OCCAS OF 4+ or 5+ DRINKS PST 30 DAYS Log assn.....	19	0.03
85 = BAD DATA Logically assigned	211	0.37
91 = NEVER USED ALCOHOL.....	16465	29.04
93 = DID NOT USE ALCOHOL IN THE PAST 30 DAYS.....	15349	27.07
94 = DON'T KNOW.....	141	0.25
97 = REFUSED	40	0.07
98 = BLANK (NO ANSWER)	574	1.01

CONSUMPTION OF ALCOHOL

CONSUMPTION OF ALCOHOL

The values in this section may be inconsistent with values for variables in other sections of the interview. Items in this section were edited when respondents legitimately skipped out of these items based on prior answers in earlier sections. Otherwise, variables in one section of the interview generally were not edited to make them consistent with variables in another section of the interview. This note applies to variables in this section marked by a¹.

Next we return to the topic of alcohol. Remember that by a "drink", we mean a can or bottle of beer, a glass of wine or a wine cooler, a shot of liquor, or a mixed drink with liquor in it. We are not asking about times when you only had a sip or two from a drink.

Earlier, the computer recorded that you drank at least one alcoholic beverage within the past 30 days, that is, since [DATEFILL].

Please think about the last time you drank any alcoholic beverage. How many drinks did you have that time?

(CA01)

CADRLAST¹

Len : 3 # OF DRINKS THE LAST TIME DRANK IN PAST 30 DAYS

	Freq	Pct
RANGE = 1 - 90	23527	41.49
985 = BAD DATA Logically assigned	10	0.02
991 = NEVER USED ALCOHOL	16465	29.04
993 = DID NOT USE ALCOHOL IN THE PAST 30 DAYS	15349	27.07
994 = DON'T KNOW	127	0.22
997 = REFUSED	106	0.19
998 = BLANK (NO ANSWER).....	1121	1.98

This last time you drank, were you alone or were you with one or more other people?

(CA02A)

CADRPEOP¹

Len : 2 ALONE OR W/ MORE THAN ONE PERSON LAST TIME DRANK

	Freq	Pct
1 = I was alone the last time I drank.....	207	0.37
2 = I was with one other person the last time I drank.....	427	0.75
3 = I was with >one other person the last time I drank.....	1396	2.46
85 = BAD DATA Logically assigned	4	0.01
91 = NEVER USED ALCOHOL.....	16465	29.04
93 = DID NOT USE ALCOHOL IN THE PAST 30 DAYS.....	15349	27.07
94 = DON'T KNOW	13	0.02
97 = REFUSED	15	0.03
98 = BLANK (NO ANSWER)	301	0.53
99 = LEGITIMATE SKIP.....	22528	39.73

Where did you drink alcoholic beverages this last time you drank?

(CA02B1)

CADRCAR¹

Len : 2 I DRANK IN A CAR OR OTHER VEHICLE

	Freq	Pct
1 = Response entered	97	0.17
6 = Response not entered	1919	3.38
85 = BAD DATA Logically assigned	1	0.00
91 = NEVER USED ALCOHOL.....	16465	29.04
93 = DID NOT USE ALCOHOL IN THE PAST 30 DAYS.....	15349	27.07
94 = DON'T KNOW	20	0.04
97 = REFUSED	22	0.04
98 = BLANK (NO ANSWER)	304	0.54
99 = LEGITIMATE SKIP.....	22528	39.73

(CA02B2)

CADRHOME¹

Len : 2 I DRANK AT MY HOME

	Freq	Pct
1 = Response entered	895	1.58
3 = Response entered LOGICALLY ASSIGNED	3	0.01
6 = Response not entered	1118	1.97
85 = BAD DATA Logically assigned	3	0.01
91 = NEVER USED ALCOHOL.....	16465	29.04
93 = DID NOT USE ALCOHOL IN THE PAST 30 DAYS.....	15349	27.07
94 = DON'T KNOW	20	0.04
97 = REFUSED	22	0.04
98 = BLANK (NO ANSWER)	302	0.53
99 = LEGITIMATE SKIP.....	22528	39.73

CONSUMPTION OF ALCOHOL

(CA02B3)
CADROTHM¹

Len : 2 I DRANK AT SOMEONE ELSE'S HOME

	Freq	Pct
1 = Response entered	855	1.51
3 = Response entered LOGICALLY ASSIGNED	15	0.03
6 = Response not entered	1146	2.02
91 = NEVER USED ALCOHOL	16465	29.04
93 = DID NOT USE ALCOHOL IN THE PAST 30 DAYS	15349	27.07
94 = DON'T KNOW	20	0.04
97 = REFUSED	22	0.04
98 = BLANK (NO ANSWER)	305	0.54
99 = LEGITIMATE SKIP	22528	39.73

(CA02B4)
CADRPUBL¹

Len : 2 I DRANK AT A PARK, ON A BEACH OR IN A PARKING LOT

	Freq	Pct
1 = Response entered	118	0.21
3 = Response entered LOGICALLY ASSIGNED	6	0.01
6 = Response not entered	1892	3.34
91 = NEVER USED ALCOHOL	16465	29.04
93 = DID NOT USE ALCOHOL IN THE PAST 30 DAYS	15349	27.07
94 = DON'T KNOW	20	0.04
97 = REFUSED	22	0.04
98 = BLANK (NO ANSWER)	305	0.54
99 = LEGITIMATE SKIP	22528	39.73

(CA02B5)
CADRBAR¹

Len : 2 I DRANK IN A RESTAURANT, BAR OR CLUB

	Freq	Pct
1 = Response entered	163	0.29
3 = Response entered LOGICALLY ASSIGNED	6	0.01
6 = Response not entered	1847	3.26
91 = NEVER USED ALCOHOL	16465	29.04
93 = DID NOT USE ALCOHOL IN THE PAST 30 DAYS	15349	27.07
94 = DON'T KNOW	20	0.04
97 = REFUSED	22	0.04
98 = BLANK (NO ANSWER)	305	0.54
99 = LEGITIMATE SKIP	22528	39.73

(CA02B6)
CADREVNT¹

Len : 2 I DRANK AT A CONCERT OR SPORTS GAME

	Freq	Pct
1 = Response entered	45	0.08
6 = Response not entered	1971	3.48
91 = NEVER USED ALCOHOL	16465	29.04
93 = DID NOT USE ALCOHOL IN THE PAST 30 DAYS	15349	27.07
94 = DON'T KNOW	20	0.04
97 = REFUSED	22	0.04
98 = BLANK (NO ANSWER)	305	0.54
99 = LEGITIMATE SKIP	22528	39.73

(CA02B7)
CADRSCHL¹

Len : 2 I DRANK AT SCHOOL

	Freq	Pct
1 = Response entered	20	0.04
6 = Response not entered	1996	3.52
91 = NEVER USED ALCOHOL	16465	29.04
93 = DID NOT USE ALCOHOL IN THE PAST 30 DAYS	15349	27.07
94 = DON'T KNOW	20	0.04
97 = REFUSED	22	0.04
98 = BLANK (NO ANSWER)	305	0.54
99 = LEGITIMATE SKIP	22528	39.73

CONSUMPTION OF ALCOHOL

(CA02B8)
CADROTH¹

Len : 2 I DRANK AT SOME OTHER PLACE

	Freq	Pct
1 = Response entered.....	180	0.32
6 = Response not entered.....	1836	3.24
91 = NEVER USED ALCOHOL.....	16465	29.04
93 = DID NOT USE ALCOHOL IN THE PAST 30 DAYS.....	15349	27.07
94 = DON'T KNOW.....	20	0.04
97 = REFUSED.....	22	0.04
98 = BLANK (NO ANSWER).....	305	0.54
99 = LEGITIMATE SKIP.....	22528	39.73

(CA02SC)
CADROTS¹

Len : 2 OTHER PLACE YOU LAST DRANK ALCOHOL

	Freq	Pct
2 = I drank at my home.....	4	0.01
3 = I drank at someone else's home.....	17	0.03
4 = I drank at a park, on a beach, or in a parking lot.....	7	0.01
5 = I drank in a restaurant, bar or club.....	8	0.01
7 = I drank at school.....	1	0.00
8 = I drank at some other place.....	11	0.02
9 = At respondent's place of work/business.....	3	0.01
11 = In a boat, ship, water vessel.....	4	0.01
15 = Hotel/motel/resort/BB; restaurnt/bar/club not spec.....	14	0.02
16 = On a farm/ranch/or in barn; R's home unspec.....	4	0.01
17 = At a house/apt/garage; no other information.....	6	0.01
20 = River/lake/waterfront/harbor; park/beach unspfd.....	5	0.01
22 = Camping/hunting/fishing; no other information.....	11	0.02
23 = Street/road/alley/neighborhood.....	5	0.01
24 = Outside; park, beach, parkng lot, water unspcfd.....	10	0.02
33 = Inside a building; home/school/business unspcfd.....	3	0.01
35 = At a party/wedding/celebration/event; no othr info.....	38	0.07
70 = City/State/Country/vacation, location unspecified.....	7	0.01
85 = BAD DATA Logically assigned.....	12	0.02
91 = NEVER USED ALCOHOL.....	16465	29.04
93 = DID NOT USE ALCOHOL IN THE PAST 30 DAYS.....	15349	27.07
94 = DON'T KNOW.....	5	0.01
97 = REFUSED.....	26	0.05
98 = BLANK (NO ANSWER).....	326	0.57
99 = LEGITIMATE SKIP.....	24364	42.97

Did you pay for the last alcoholic beverage that you drank?

(CA03)
CABUYFRE¹

Len : 2 PAY FOR THE LAST ALCOHOLIC BEVERAGE THAT U DRANK

	Freq	Pct
1 = Yes.....	527	0.93
2 = No.....	1496	2.64
85 = BAD DATA Logically assigned.....	4	0.01
91 = NEVER USED ALCOHOL.....	16465	29.04
93 = DID NOT USE ALCOHOL IN THE PAST 30 DAYS.....	15349	27.07
94 = DON'T KNOW.....	15	0.03
97 = REFUSED.....	20	0.04
98 = BLANK (NO ANSWER).....	301	0.53
99 = LEGITIMATE SKIP.....	22528	39.73

Did you buy this last alcoholic beverage yourself, or did you give money to someone else to buy it for you?

(CA04)
CAGVMONY¹

Len : 2 DID YOU/SOMEONE ELSE BUY LAST ALCOHOLIC BEVERAGE

	Freq	Pct
1 = I bought it myself.....	223	0.39
2 = I gave money to someone else who bought it for me.....	291	0.51
85 = BAD DATA Logically assigned.....	1	0.00
91 = NEVER USED ALCOHOL.....	16465	29.04
93 = DID NOT USE ALCOHOL IN THE PAST 30 DAYS.....	15349	27.07
94 = DON'T KNOW.....	3	0.01
97 = REFUSED.....	9	0.02
98 = BLANK (NO ANSWER).....	340	0.60
99 = LEGITIMATE SKIP.....	24024	42.37

CONSUMPTION OF ALCOHOL

People often buy alcoholic beverages at stores, restaurants, bars, clubs, or events. Sometimes they buy alcohol from other people. Which of these statements describes the way you bought the last alcoholic beverage that you drank?

(CA05)

CABUYWHO¹

Len : 2 STATEMENT BEST DESCRIBES PURCHASE OF LAST ALCOHOL

	Freq	Pct
1 = I bought it at a store/restaurant/bar/club/event	190	0.34
2 = I bought it from another person.....	32	0.06
85 = BAD DATA Logically assigned.....	1	0.00
91 = NEVER USED ALCOHOL.....	16465	29.04
93 = DID NOT USE ALCOHOL IN THE PAST 30 DAYS.....	15349	27.07
94 = DON'T KNOW.....	1	0.00
97 = REFUSED	1	0.00
98 = BLANK (NO ANSWER)	351	0.62
99 = LEGITIMATE SKIP.....	24315	42.88

At which of these places did you buy the last alcoholic beverage that you drank?

(CA05A)

CABPLACE¹

Len : 2 WHERE YOU BOUGHT LAST ALCOHOLIC BEVERAGE

	Freq	Pct
1 = I bought it at a liquor/convenience/grocery store	138	0.24
2 = I bought it at a restaurant, bar or club	49	0.09
3 = I bought it at a concert, sports or other event	3	0.01
85 = BAD DATA Logically assigned.....	1	0.00
91 = NEVER USED ALCOHOL.....	16465	29.04
93 = DID NOT USE ALCOHOL IN THE PAST 30 DAYS.....	15349	27.07
97 = REFUSED	1	0.00
98 = BLANK (NO ANSWER)	352	0.62
99 = LEGITIMATE SKIP.....	24347	42.94

Did you buy this last alcoholic beverage from someone who was under age 21, or were they 21 or older?

(CA05B)

CABUNDAG¹

Len : 2 BUY LAST ALCOHOLIC BEVERAGE FR SOMEONE <21 OR 21+

	Freq	Pct
1 = Under age 21.....	6	0.01
2 = Age 21 or older.....	26	0.05
91 = NEVER USED ALCOHOL.....	16465	29.04
93 = DID NOT USE ALCOHOL IN THE PAST 30 DAYS.....	15349	27.07
97 = REFUSED	1	0.00
98 = BLANK (NO ANSWER)	353	0.62
99 = LEGITIMATE SKIP.....	24505	43.21

Who bought the alcoholic beverage for you?

(CA06)

CAGVWHO¹

Len : 2 WHO BOUGHT THE ALCOHOLIC BEVERAGE FOR YOU

	Freq	Pct
1 = My parent or guardian.....	24	0.04
2 = Another family member who is 21 or older	33	0.06
3 = Someone not related to me who is 21 or older.....	173	0.31
4 = Someone under age 21	52	0.09
91 = NEVER USED ALCOHOL.....	16465	29.04
93 = DID NOT USE ALCOHOL IN THE PAST 30 DAYS.....	15349	27.07
94 = DON'T KNOW.....	2	0.00
97 = REFUSED	8	0.01
98 = BLANK (NO ANSWER)	352	0.62
99 = LEGITIMATE SKIP.....	24247	42.76

CONSUMPTION OF ALCOHOL

How did you get the last alcoholic beverage that you drank?

(CA07)

CAFREWHO¹

Len : 2 HOW DID U GET THE LAST ALCOHOLIC BEVERAGE U DRANK

	Freq	Pct
1 = My parent or guardian.....	232	0.41
2 = Another family member who is 21 or older.....	250	0.44
3 = Someone not related to me who is 21 or older.....	379	0.67
4 = Someone under age 21.....	256	0.45
5 = I took it from home.....	133	0.23
6 = I took it from someone else's home.....	42	0.07
7 = I got it some other way.....	154	0.27
11 = My parent or guardian LOGICALLY ASSIGNED.....	1	0.00
13 = Non-relative who is 21 or older LOGICALLY ASSIGNED.....	2	0.00
14 = Someone under age 21 LOGICALLY ASSIGNED.....	1	0.00
15 = I took it from home LOGICALLY ASSIGNED.....	5	0.01
85 = BAD DATA Logically assigned.....	3	0.01
91 = NEVER USED ALCOHOL.....	16465	29.04
93 = DID NOT USE ALCOHOL IN THE PAST 30 DAYS.....	15349	27.07
94 = DON'T KNOW.....	11	0.02
97 = REFUSED.....	31	0.05
98 = BLANK (NO ANSWER).....	336	0.59
99 = LEGITIMATE SKIP.....	23055	40.66

(CA07SC)

CAFRESP2¹

Len : 2 OTHER WAY YOU GOT THE LAST ALCOHOLIC BEVERAGE

	Freq	Pct
1 = My parent or guardian gave it to me.....	1	0.00
3 = Someone not related & 21 y-o or older gave to me.....	2	0.00
4 = Someone under age 21 gave it to me.....	1	0.00
5 = I took it from home.....	5	0.01
7 = I got it some other way.....	12	0.02
9 = I bought/ordered it; not asked for ID.....	5	0.01
12 = I bought/ordered it; how unspecified.....	3	0.01
13 = Got/bought it in a store/liquor store; how unspcfd.....	4	0.01
16 = Got it at party/celebration; no other info.....	5	0.01
19 = I took/got/stole it; location unspcfd or unclear.....	7	0.01
21 = Given by/got from relative; age unspecified.....	3	0.01
22 = Given by/got fr friend/acquaint; age/how unspc.....	43	0.08
24 = Given by/got from person; age/relationship unspc.....	4	0.01
25 = Got as gift/free; no other info.....	3	0.01
26 = Friend/acquaint of friend bought it; age unspc.....	5	0.01
31 = Just got it/had it; no other information.....	5	0.01
32 = From a house/home; no other information.....	4	0.01
33 = Found it; person's home unspecified.....	5	0.01
85 = BAD DATA Logically assigned.....	18	0.03
91 = NEVER USED ALCOHOL.....	16465	29.04
93 = DID NOT USE ALCOHOL IN THE PAST 30 DAYS.....	15349	27.07
94 = DON'T KNOW.....	12	0.02
97 = REFUSED.....	46	0.08
98 = BLANK (NO ANSWER).....	351	0.62
99 = LEGITIMATE SKIP.....	24347	42.94

Think again about this last time you drank any alcoholic beverages, when you had [CA01 FILL] [drink/drinks]. Did you also use [DRUGFILL] while you were drinking or within a couple of hours of drinking?

(CA08)

CADRKDRUG¹

Len : 2 ALSO USE [DRUGFILL] WHILE YOU WERE DRINKING

	Freq	Pct
1 = Yes.....	3469	6.12
2 = No.....	3245	5.72
85 = BAD DATA Logically assigned.....	7	0.01
91 = NEVER USED ALCOHOL OR NEVER USED OTHER DRUGS.....	24200	42.68
93 = DIDNT USE ALC OR DIDNT USE DRUGS IN THE PST 30 DYS.....	25048	44.17
94 = DON'T KNOW.....	20	0.04
97 = REFUSED.....	35	0.06
98 = BLANK (NO ANSWER).....	681	1.20

CONSUMPTION OF ALCOHOL

What other drug or drugs did you use while you were drinking or within a couple of hours of drinking?

(CA091)

CADRKMARJ¹

Len : 2 MARIJUANA OR CANNABIS

	Freq	Pct
1 = Response entered	418	0.74
5 = Response entered LOG ASSN (from skip pattern).....	2947	5.20
6 = Response not entered	46	0.08
91 = NEVER USED ALCOHOL OR NEVER USED OTHER DRUGS.....	24200	42.68
93 = DIDNT USE ALC OR DIDNT USE DRUGS IN THE PST 30 DYS.....	25048	44.17
97 = REFUSED	2	0.00
98 = BLANK (NO ANSWER)	440	0.78
99 = LEGITIMATE SKIP.....	3604	6.36

(CA092)

CADRKCOCN¹

Len : 2 COCAINE OR 'CRACK'

	Freq	Pct
1 = Response entered	74	0.13
5 = Response entered LOG ASSN (from skip pattern).....	19	0.03
6 = Response not entered	80	0.14
89 = LEGITIMATE SKIP Logically assigned.....	1	0.00
91 = NEVER USED ALCOHOL OR NEVER USED OTHER DRUGS.....	24200	42.68
93 = DIDNT USE ALC OR DIDNT USE DRUGS IN THE PST 30 DYS.....	25048	44.17
98 = BLANK (NO ANSWER)	56	0.10
99 = LEGITIMATE SKIP.....	7227	12.74

(CA093)

CADRKHERN¹

Len : 2 HEROIN

	Freq	Pct
1 = Response entered	14	0.02
5 = Response entered LOG ASSN (from skip pattern).....	1	0.00
6 = Response not entered	10	0.02
89 = LEGITIMATE SKIP Logically assigned.....	1	0.00
91 = NEVER USED ALCOHOL OR NEVER USED OTHER DRUGS.....	24200	42.68
93 = DIDNT USE ALC OR DIDNT USE DRUGS IN THE PST 30 DYS.....	25048	44.17
98 = BLANK (NO ANSWER)	15	0.03
99 = LEGITIMATE SKIP.....	7416	13.08

(CA094)

CADRKHALL¹

Len : 2 HALLUCINOGENS

	Freq	Pct
1 = Response entered	45	0.08
5 = Response entered LOG ASSN (from skip pattern).....	10	0.02
6 = Response not entered	232	0.41
89 = LEGITIMATE SKIP Logically assigned.....	1	0.00
91 = NEVER USED ALCOHOL OR NEVER USED OTHER DRUGS.....	24200	42.68
93 = DIDNT USE ALC OR DIDNT USE DRUGS IN THE PST 30 DYS.....	25048	44.17
98 = BLANK (NO ANSWER)	100	0.18
99 = LEGITIMATE SKIP.....	7069	12.47

CONSUMPTION OF ALCOHOL

(CA095)
CADRKINHL¹

Len : 2 INHALANTS

	Freq	Pct
1 = Response entered	13	0.02
5 = Response entered LOG ASSN (from skip pattern).....	3	0.01
6 = Response not entered	45	0.08
89 = LEGITIMATE SKIP Logically assigned.....	1	0.00
91 = NEVER USED ALCOHOL OR NEVER USED OTHER DRUGS.....	24200	42.68
93 = DIDNT USE ALC OR DIDNT USE DRUGS IN THE PST 30 DYS.....	25048	44.17
98 = BLANK (NO ANSWER)	71	0.13
99 = LEGITIMATE SKIP.....	7324	12.92

(CA096)
CADRKMETH¹

Len : 2 METHAMPHETAMINE

	Freq	Pct
1 = Response entered	53	0.09
5 = Response entered LOG ASSN (from skip pattern).....	14	0.02
6 = Response not entered	27	0.05
91 = NEVER USED ALCOHOL OR NEVER USED OTHER DRUGS.....	24200	42.68
93 = DIDNT USE ALC OR DIDNT USE DRUGS IN THE PST 30 DYS.....	25048	44.17
97 = REFUSED	1	0.00
98 = BLANK (NO ANSWER)	35	0.06
99 = LEGITIMATE SKIP.....	7327	12.92

NOTE: Female respondents were asked for CABINGEVR, CABINGAGE, CABINGYFU, and CABINGMFU to report about consumption of 4 or more drinks on the same occasion. Male respondents were asked for the same variables listed above to report about consumption of 5 or more drinks on the same occasion. Variables pertaining to consumption of 5 or more drinks or 4 or more drinks on the same occasion have been edited with respect to ALCUS30D and ALCBNG30D.

CABINGFLG takes into account the editing of the variables ALCUS30D and ALCBNG30D in the Alcohol questionnaire section.

CABINGFLG¹

Len : 2 ANY REPORT OF 4+ OR 5+ DRINKS FROM ALCOHOL MODULE

	Freq	Pct
0 = No report of 4+/5+ drinks or not applicable.....	44574	78.61
1 = Binge alcohol use on 1+ days (ALCBNG30D=1-30).....	11854	20.90
11 = Report of 4+/5+ drinks in ALCUS30D.....	66	0.12
85 = BAD DATA Logically assigned.....	211	0.37

Earlier the computer recorded that you have had at least one drink of an alcoholic beverage in your lifetime. Have you ever had [4 or more]/[5 or more] drinks on the same occasion? By 'occasion,' we mean at the same time or within a couple of hours of each other.

(CA10)
CABINGEVR¹

Len : 2 EVER HAD 4/5 OR MORE DRINKS ON THE SAME OCCASION

	Freq	Pct
1 = Yes.....	11928	21.04
2 = No.....	15287	26.96
3 = Yes LOGICALLY ASSIGNED.....	12	0.02
5 = Yes LOGICALLY ASSIGNED (from skip pattern)	12232	21.57
85 = BAD DATA Logically assigned.....	3	0.01
91 = NEVER USED ALCOHOL.....	16465	29.04
94 = DON'T KNOW	85	0.15
97 = REFUSED	110	0.19
98 = BLANK (NO ANSWER)	583	1.03

CONSUMPTION OF ALCOHOL

Earlier the computer recorded that you had [4 or more]/[5 or more] drinks on the same occasion in the past 30 days. How old were you the first time you had [4 or more]/[5 or more] drinks on the same occasion?

How old were you the first time you had [4 or more]/[5 or more] drinks on the same occasion?

(CA11)

CABINGAGE¹

Len : 3 AGE 1ST TIME HAD 4 OR 5 OR MORE DRINKS SAME OCCASION

	Freq	Pct
RANGE = 1 - 86.....	22834	40.27
985 = BAD DATA Logically assigned.....	480	0.85
991 = NEVER USED ALCOHOL.....	16465	29.04
994 = DON'T KNOW.....	459	0.81
997 = REFUSED.....	97	0.17
998 = BLANK (NO ANSWER).....	1083	1.91
999 = LEGITIMATE SKIP.....	15287	26.96

Did you first have [4 or more]/[5 or more] drinks on the same occasion in [CURRENT YEAR - 1] or [CURRENT YEAR]?

Did you first have [4 or more]/[5 or more] drinks on the same occasion in [CURRENT YEAR - 2] or [CURRENT YEAR - 1]?

In what month in [CURRENT YEAR] did you first have [4 or more]/[5 or more] drinks on the same occasion?

(CA11A, CA11B, CA11C)

CABINGYFU¹

Len : 4 YEAR OF FIRST 4 OR 5 + DRINKS ON SAME OCCASION - RECODE

	Freq	Pct
RANGE = 2021 - 2023.....	2697	4.76
9985 = BAD DATA Logically assigned.....	50	0.09
9989 = LEGITIMATE SKIP Logically assigned.....	69	0.12
9991 = NEVER USED ALCOHOL.....	16465	29.04
9994 = DON'T KNOW.....	468	0.83
9997 = REFUSED.....	98	0.17
9998 = BLANK (NO ANSWER).....	1560	2.75
9999 = LEGITIMATE SKIP.....	35298	62.25

In what month in [CURRENT YEAR] did you first have [4 or more]/[5 or more] drinks on the same occasion?

In what month in [YEAR FROM CA11a or CA11b] did you first have [4 or more]/[5 or more] drinks on the same occasion?

(CA11C, CA11D)

CABINGMFU¹

Len : 2 MONTH OF 4 OR 5+ DRINKS ON SAME OCCASION - RECODE

	Freq	Pct
1 = January.....	305	0.54
2 = February.....	165	0.29
3 = March.....	220	0.39
4 = April.....	162	0.29
5 = May.....	212	0.37
6 = June.....	245	0.43
7 = July.....	272	0.48
8 = August.....	205	0.36
9 = September.....	185	0.33
10 = October.....	204	0.36
11 = November.....	169	0.30
12 = December.....	236	0.42
85 = BAD DATA Logically assigned.....	75	0.13
89 = LEGITIMATE SKIP Logically assigned.....	69	0.12
91 = NEVER USED ALCOHOL.....	16465	29.04
94 = DON'T KNOW.....	542	0.96
97 = REFUSED.....	104	0.18
98 = BLANK (NO ANSWER).....	1572	2.77
99 = LEGITIMATE SKIP.....	35298	62.25

NOTE: EIBINGAGE is an "editing indicator" for the variable CABINGAGE. The default value of EIBINGAGE is 1, when no editing has been done to CABINGAGE, other than to replace values with "bad data" codes or to assign relevant LEGITIMATE SKIP/NEVER USED ALCOHOL codes when the question did not apply. EIBINGAGE has values of 2 when values in CABINGAGE have logically been replaced with other values as part of the data editing procedures.

EIBINGAGE¹

Len : 1 EDITING INDICATOR FOR CABINGAGE

	Freq	Pct
1 = Questionnaire data (or bad data/legitimate skip).....	56664	99.93
2 = Logically assigned data.....	41	0.07

CONSUMPTION OF ALCOHOL

NOTE: EIBINGYFU is an "editing indicator" for the variable CABINGYFU. The default value of EIBINGYFU is 1, when no editing has been done to CABINGYFU, other than to replace values with "bad data" codes or to assign relevant LEGITIMATE SKIP/NEVER USED ALCOHOL codes when the question did not apply. EIBINGYFU has values of 2 when values in CABINGYFU have logically been replaced with other values as part of the data editing procedures.

<u>EIBINGYFU</u> ¹	Len : 1	EDITING INDICATOR FOR CABINGYFU		
			Freq	Pct
		1 = Questionnaire data (or bad data/legitimate skip).....	56677	99.95
		2 = Logically assigned data.....	28	0.05

NOTE: EIBINGMFU is an "editing indicator" for the variable CABINGMFU. The default value of EIBINGMFU is 1, when no editing has been done to CABINGMFU, other than to replace values with "bad data" codes or to assign relevant LEGITIMATE SKIP/NEVER USED ALCOHOL codes when the question did not apply. EIBINGMFU has values of 2 when values in CABINGMFU have logically been replaced with other values as part of the data editing procedures.

<u>EIBINGMFU</u> ¹	Len : 1	EDITING INDICATOR FOR CABINGMFU		
			Freq	Pct
		1 = Questionnaire data (or bad data/legitimate skip).....	56693	99.98
		2 = Logically assigned data.....	12	0.02

RECODED CONSUMPTION OF ALCOHOL

RECODED CONSUMPTION OF ALCOHOL

NOTE: The variables in this section are recoded variables that were created from one or more of the edited variables from the preceding section.

NOTE: Certain source variables that were used to create recoded variables have valid values that might not have been reported or assigned for the current survey year. However, these values have been included in the general specifications in the codebook on how the recoded variables were created. See additional details about this issue in the Organization of the Codebook section in the main introduction of the codebook.

The following variable defines the social context of a respondent's last alcohol use, including whether they drank alone or if they were with one or more persons.

(CADRPEOP)
UADPEOP

Len : 1 RC-SOCIAL CONTEXT OF MOST RECENT ALCOHOL USE

	Freq	Pct
. = Unknown (Otherwise).....	333	0.59
1 = Drank Alone (CADRPEOP=1).....	207	0.37
2 = Drank with One Other Person (CADRPEOP=2).....	427	0.75
3 = Drank with More Than One Person (CADRPEOP=3).....	1396	2.46
4 = No Past Mon Alc/Aged 21+ (CADRPEOP=89,91,93,99).....	54342	95.83

NOTE: The following eight variables define the locations where respondents had their most recent alcohol use.

(CADRCAR)
UADCAR

Len : 1 RC-MOST RECENT ALCOHOL USE IN A CAR

	Freq	Pct
. = Unknown/No PM Use/Aged 21+ (Otherwise).....	54689	96.44
1 = Yes (CADRCAR=1,3).....	97	0.17
2 = No (CADRCAR=6).....	1919	3.38

(CADRHOME)
UADHOME

Len : 1 RC-MOST RECENT ALCOHOL USE AT HOME

	Freq	Pct
. = Unknown/No PM Use/Aged 21+ (Otherwise).....	54689	96.44
1 = Yes (CADRHOME=1,3).....	898	1.58
2 = No (CADRHOME=6).....	1118	1.97

(CADROTHM)
UADOTHM

Len : 1 RC-MOST RECENT ALCOHOL USE AT SOMEONE ELSE'S HOME

	Freq	Pct
. = Unknown/No PM Use/Aged 21+ (Otherwise).....	54689	96.44
1 = Yes (CADROTHM=1,3).....	870	1.53
2 = No (CADROTHM=6).....	1146	2.02

(CADRPUBL)
UADPUBL

Len : 1 RC-MOST RECENT ALCOHOL USE AT A PARK, BEACH, OR LOT

	Freq	Pct
. = Unknown/No PM Use/Aged 21+ (Otherwise).....	54689	96.44
1 = Yes (CADRPUBL=1,3).....	124	0.22
2 = No (CADRPUBL=6).....	1892	3.34

(CADRBAR)
UADBAR

Len : 1 RC-MOST RECENT ALCOHOL USE AT RESTAURANT, BAR, OR CLUB

	Freq	Pct
. = Unknown/No PM Use/Aged 21+ (Otherwise).....	54689	96.44
1 = Yes (CADRBAR=1,3).....	169	0.30
2 = No (CADRBAR=6).....	1847	3.26

(CADREVNT)
UADEVNT

Len : 1 RC-MOST RECENT ALCOHOL USE AT CONCERT OR SPORTS GAME

	Freq	Pct
. = Unknown/No PM Use/Aged 21+ (Otherwise).....	54689	96.44
1 = Yes (CADREVNT=1,3).....	45	0.08
2 = No (CADREVNT=6).....	1971	3.48

RECODED CONSUMPTION OF ALCOHOL

(CADRSCHL)
UADSCHL

Len : 1 RC-MOST RECENT ALCOHOL USE AT SCHOOL

	Freq	Pct
. = Unknown/No PM Use/Aged 21+ (Otherwise)	54689	96.44
1 = Yes (CADRSCHL=1,3)	20	0.04
2 = No (CADRSCHL=6)	1996	3.52

The following variable, UADROTH, was assigned a negative response if a respondent indicated not receiving their most recent alcohol from some other place (CADROTH=6) or indicated receiving their most recent alcohol from one of the other specific locations asked about (CADROTH=1 & CADROTS2=1-7). A missing was assigned if a respondent indicated that they received their most recent alcohol from some other place (CADROTH=1) and their response to the other-specify follow-up question was invalid or unknown (CADROTS2=70, 85, 94, 97, 98) or if they were not alcohol users, or did not indicate any location for their most recent alcohol use (CADROTH=91, 93, 94, 97, 98, 99).

(CADROTH, CADROTS2)
UADROTH

Len : 1 RC-MOST RECENT ALCOHOL USE AT SOME OTHER PLACE

	Freq	Pct
. = Unknown/No PM Use/Aged 21+ (See comment above).....	54718	96.50
1 = Yes (CADROTH=1 and CADROTS2=8-41).....	114	0.20
2 = No (See comment above).....	1873	3.30

(CADROTS2)
UADOTSP2

Len : 1 RC-OTHER LOCATIONS OF MOST RECENT ALCOHOL USE

	Freq	Pct
. = Unknown (CADROTS2=70,85,94,97,98).....	376	0.66
1 = Party, Wedding, or Celebration (CADROTS2=35).....	38	0.07
2 = Outside; Location Not Specified (CADROTS2=24).....	10	0.02
3 = Hotel, Motel, or Resort (CADROTS2=15)	14	0.02
4 = Camping, Hunting, or Fishing (CADROTS2=22).....	11	0.02
7 = Other Location, Nonuser, or Aged 21+ (Otherwise).....	56256	99.21

(CABUYFRE)
UADPAID

Len : 1 RC-UNDERAGE DRINKER PAID FOR MOST RECENT ALCOHOL

	Freq	Pct
. = Unknown (Otherwise).....	340	0.60
1 = Yes (CABUYFRE=1).....	527	0.93
2 = No (CABUYFRE=2)	1496	2.64
3 = No Past Mon Alc/Aged 21+ (CABUYFRE=89,91,93,99)	54342	95.83

A respondent was assigned a value of UADMONY=3 if they did not use alcohol in the past month, were aged 21 or older, or were past month alcohol users who were under 21 but did not pay for their most recent alcohol (CAGVMONY=89, 91, 93, 99).

(CAGVMONY)
UADMONY

Len : 1 RC-UNDERAGE DRINKER PURCHASED MOST RECENT ALCOHOL

	Freq	Pct
. = Unknown (Otherwise).....	353	0.62
1 = Bought Myself (CAGVMONY=1)	223	0.39
2 = Gave Money to Someone Else to Buy (CAGVMONY=2).....	291	0.51
3 = No Pst Mon Alc/Aged 21+/No Pay (See comment above).....	55838	98.47

A respondent was assigned a value of UADBWHO=3 if they did not use alcohol in the past month, were aged 21 or older, were past month alcohol users who were under 21 but did not pay for their most recent alcohol, or were past month alcohol users who were under 21 and paid for their most recent alcohol but did not buy it themselves (CABUYWHO=89, 91, 93, 99).

(CABUYWHO)
UADBWHO

Len : 1 RC-HOW UNDERAGE DRINKER PURCHASED MOST RECNT ALCOHOL

	Freq	Pct
. = Unknown (Otherwise).....	354	0.62
1 = Bought at a Store/Restaurant/Etc. (CABUYWHO=1)	190	0.34
2 = Bought From Another Person (CABUYWHO=2)	32	0.06
3 = No PM Alc/Aged 21+/No Pay, Buy (See comment above).....	56129	98.98

RECODED CONSUMPTION OF ALCOHOL

A respondent was assigned a value of UADPLACE=4 if they did not use alcohol in the past month, were aged 21 or older, were past month alcohol users who were under 21 but bought from another person, were past month alcohol users who were under 21 but did not pay for their most recent alcohol, or were past month alcohol users who were under 21 and paid for their most recent alcohol but did not buy it themselves (CABPLACE=89, 91, 93, 99).

(CABPLACE)
UADPLACE

Len : 1 RC-WHERE UNDERAGE DRINKER PURCHSD MOST RECNT ALCOHOL		Freq	Pct
.	= Unknown (Otherwise).....	354	0.62
1	= Bought at Liquor/Grocery Store (CABPLACE=1)	138	0.24
2	= Bought at a Restaurant/Bar/Club (CABPLACE=2)	49	0.09
3	= Bought at a Concert/Sports/Event (CABPLACE=3).....	3	0.01
4	= No PM Alc/21+/Prsn/No Pay, Buy (See comment above).....	56161	99.04

A respondent was assigned a value of UADBUND=3 if they did not use alcohol in the past month, were aged 21 or older, were past month alcohol users who were under 21 and bought it at a store, restaurant, bar, club, or event, were past month alcohol users who were under 21 but did not pay for their most recent alcohol, or were past month alcohol users who were under 21 and paid for their most recent alcohol but did not buy it themselves (CABUNDAG=89, 91, 93, 99).

(CABUNDAG)
UADBUND

Len : 1 RC-AGE PERSON WHO PURCHASED ALC FOR UNDERAGE DRINKER		Freq	Pct
.	= Unknown (Otherwise).....	354	0.62
1	= Under Age 21 (CABUNDAG=1).....	6	0.01
2	= Aged 21 or Older (CABUNDAG=2)	26	0.05
3	= No PM Alc/21+/Plce/No Pay, Buy (See comment above).....	56319	99.32

A respondent was assigned a value of UADCAG=5 if they did not use alcohol in the past month, were aged 21 or older, were past month alcohol users who were under 21 but did not pay for their most recent alcohol, or were past month alcohol users who were under 21 but bought it themselves (CAGVWHO=89, 91, 93, 99).

(CAGVWHO)
UADCAG

Len : 1 RC-WHO PURCHASED UNDERAGE DRINKER MOST RECENT ALCOHOL		Freq	Pct
.	= Unknown (Otherwise).....	362	0.64
1	= Parent or Guardian (CAGVWHO=1).....	24	0.04
2	= Another Family Member Aged 21 or Older (CAGVWHO=2).....	33	0.06
3	= Someone Not Related Aged 21 or Older (CAGVWHO=3).....	173	0.31
4	= Someone Under the Age of 21 (CAGVWHO=4).....	52	0.09
5	= No PM Alc/21+/No Pay/Buy Self (See comment above).....	56061	98.86

The following variable, UADFWHO, was assigned missing if a respondent indicated that some other person gave them the last alcohol they drank (CAFREWHO=7) and their response to the other-specify follow-up question was unknown (CAFRESP2=70, 85, 94, 97, 98) or if they did not indicate who gave them the last alcohol they drank (CAFREWHO=85, 94, 97, 98). A respondent was assigned a value of UADFWHO=8 if they did not use alcohol in the past month, were aged 21 or older, or were past month alcohol users who were under 21 but paid for it themselves (CAFREWHO=89,91,93,99).

(CAFRESP2, CAFREWHO)
UADFWHO

Len : 1 RC-WHO GAVE UNDERAGE DRINKER MOST RECENT ALCOHOL		Freq	Pct
.	= Unknown (See comment above).....	427	0.75
1	= Parent or Guardian (CAFREWHO=1,11)	233	0.41
2	= Another Family Member, 21 or Older (CAFREWHO=2,12).....	250	0.44
3	= Someone Not Related, 21 or Older (CAFREWHO=3,13).....	381	0.67
4	= Someone Under the Age of 21 (CAFREWHO=4,14)	257	0.45
5	= Took From My Home (CAFREWHO=5,15)	138	0.24
6	= Took From Someone Else's Home (CAFREWHO=6,16).....	42	0.07
7	= Some Other Way (CAFREWHO=7 & CAFRESP2=7-43)	108	0.19
8	= No PM Alc/Aged 21+/Pay (See comment above).....	54869	96.76

RECODED CONSUMPTION OF ALCOHOL

The following variable, UADFRD, was assigned a negative response if a respondent indicated receiving their most recent alcohol not from a friend (CAFREWHO=1-6, 11-16) or from some other person besides a friend (CAFREWHO=7 & CAFRESP2=7, 8-21, 23-42). A missing was assigned if a respondent indicated that some other person gave them the last alcohol they drank (CAFREWHO=7) and their response to the other-specify follow-up question was unknown (CAFRESP2=70, 85, 94, 97, 98) or if they did not indicate who gave them the last alcohol they drank (CAFREWHO=85, 94, 97, 98). A respondent was assigned a value of UADFRD=3 if they did not use alcohol in the past month, were aged 21 or older, or were past month alcohol users who were under 21 but paid for it themselves (CAFREWHO=89,91,93,99).

(CAFRESP2, CAFREWHO)

<u>UADFRD</u>	Len : 1 RC-MOST RECENT ALCOHOL FROM FRIEND, UNSPEC AGE/METHOD		
	.	Freq	Pct
	. = Unknown (See comment above).....	427	0.75
	1 = Got From a Friend (CAFREWHO=7 & CAFRESP2=22,43).....	43	0.08
	2 = Not From a Friend (See comment above).....	1366	2.41
	3 = No PM Alc/Aged 21+/Pay (See comment above).....	54869	96.76

NOTE: The following six variables define specific drugs used at the same time or within a couple hours of the respondent's last alcohol use.

(CADRKMARJ)

<u>CADRKMARJ2</u>	Len : 1 RC-USED MARIJUANA WITH LAST ALCOHOL USE		
	.	Freq	Pct
	. = Unknown (Otherwise).....	442	0.78
	0 = No (CADRKMARJ=6,81,83,89,91,93,99).....	52898	93.29
	1 = Yes (CADRKMARJ=1,5).....	3365	5.93

(CADRKCOCN)

<u>CADRKCOCN2</u>	Len : 1 RC-USED COCAINE WITH LAST ALCOHOL USE		
	.	Freq	Pct
	. = Unknown (Otherwise).....	56	0.10
	0 = No (CADRKCOCN=6,81,83,89,91,93,99).....	56556	99.74
	1 = Yes (CADRKCOCN=1,5).....	93	0.16

(CADRKHERN)

<u>CADRKHERN2</u>	Len : 1 RC-USED HEROIN WITH LAST ALCOHOL USE		
	.	Freq	Pct
	. = Unknown (Otherwise).....	15	0.03
	0 = No (CADRKHERN=6,81,83,89,91,93,99).....	56675	99.95
	1 = Yes (CADRKHERN=1,5).....	15	0.03

(CADRKHALL)

<u>CADRKHALL2</u>	Len : 1 RC-USED HALLUCINOGENS WITH LAST ALCOHOL USE		
	.	Freq	Pct
	. = Unknown (Otherwise).....	100	0.18
	0 = No (CADRKHALL=6,81,83,89,91,93,99).....	56550	99.73
	1 = Yes (CADRKHALL=1,5).....	55	0.10

(CADRKINHL)

<u>CADRKINHL2</u>	Len : 1 RC-USED INHALANTS WITH LAST ALCOHOL USE		
	.	Freq	Pct
	. = Unknown (Otherwise).....	71	0.13
	0 = No (CADRKINHL=6,81,83,89,91,93,99).....	56618	99.85
	1 = Yes (CADRKINHL=1,5).....	16	0.03

(CADRKMETH)

<u>CADRKMETH2</u>	Len : 1 RC-USED METHAMPHETAMINE WITH LAST ALCOHOL USE		
	.	Freq	Pct
	. = Unknown (Otherwise).....	36	0.06
	0 = No (CADRKMETH=6,81,83,89,91,93,99).....	56602	99.82
	1 = Yes (CADRKMETH=1,5).....	67	0.12

MARIJUANA

MARIJUANA

The next questions are about CBD or hemp products made from hemp plants. CBD and hemp products have no or small amounts of THC and are not intended to cause a "high." They come in many forms including oils, lotions, edibles, and isolate. People sometimes use them to relieve pain, to reduce anxiety, or to help them sleep.

Have you ever, even once, used any CBD or hemp products?

(CDBLIF)

CBDHMPEVR

Len : 2 EVER USED CBD OR HEMP PRODUCTS

	Freq	Pct
1 = Yes.....	18507	32.64
2 = No.....	37779	66.62
94 = DON'T KNOW.....	388	0.68
97 = REFUSED.....	31	0.05

How long has it been since you last used any form of CBD or hemp product?

(CDBLAST)

CBDHMPEVR

Len : 2 TIME SINCE LAST USED CBD OR HEMP PRODUCT

	Freq	Pct
1 = Within the past 30 days.....	5978	10.54
2 = More than 30 days ago but within the past 12 mos.....	4916	8.67
3 = More than 12 months ago but within the past 3 yrs.....	4723	8.33
4 = More than 3 years ago.....	2842	5.01
9 = Used at some point in the lifetime LOG ASSN.....	48	0.08
91 = NEVER USED CBD OR HEMP PRODUCT.....	37779	66.62
98 = BLANK (NO ANSWER).....	419	0.74

The next questions are about marijuana and cannabis products, sometimes called pot, weed, hashish, or concentrates. Some of the ways these products can be used are smoking (such as in joints, pipes, bongs, blunts, or hookahs), vaping (using vape pens, dab pens, tabletop vaporizers, or portable vaporizers), dabbing, eating or drinking, or applying as a lotion.

Please exclude your use of CBD or hemp products when answering these questions.

Have you ever, even once, used marijuana or any cannabis product?

(MJ01, MJREF)

MJEVER

Len : 2 EVER USED MARIJUANA/CANNABIS

	Freq	Pct
1 = Yes.....	25497	44.96
2 = No.....	31154	54.94
94 = DON'T KNOW.....	32	0.06
97 = REFUSED.....	22	0.04

How old were you the first time you used marijuana or any cannabis product?

(MJ02)

MJAGE

Len : 3 AGE WHEN FIRST USED MARIJUANA/CANNABIS

	Freq	Pct
RANGE = 1 - 85.....	25339	44.69
985 = BAD DATA Logically assigned.....	41	0.07
991 = NEVER USED MARIJUANA.....	31154	54.94
994 = DON'T KNOW.....	93	0.16
997 = REFUSED.....	46	0.08
998 = BLANK (NO ANSWER).....	32	0.06

MARIJUANA

Did you first use marijuana or any cannabis product in [CURRENT YEAR - 1] or [CURRENT YEAR]?

Did you first use marijuana or any cannabis product in [CURRENT YEAR - 2] or [CURRENT YEAR - 1]?

In what month in [CURRENT YEAR] did you first use marijuana or any cannabis product?

(MJ03A, MJ03B, MJ03C)

MJYFU

Len : 4 YEAR OF FIRST MARIJUANA/CANNABIS USE - RECODE

	Freq	Pct
RANGE = 2021 - 2023	1812	3.20
9985 = BAD DATA Logically assigned	139	0.25
9989 = LEGITIMATE SKIP Logically assigned	125	0.22
9991 = NEVER USED MARIJUANA	31154	54.94
9994 = DON'T KNOW	98	0.17
9997 = REFUSED	47	0.08
9998 = BLANK (NO ANSWER).....	32	0.06
9999 = LEGITIMATE SKIP.....	23298	41.09

In what month in [CURRENT YEAR] did you first use marijuana or any cannabis product?

In what month in [YEAR FROM MJ03a or MJ03b] did you first use marijuana or any cannabis product?

(MJ03C, MJ03D)

MJMFU

Len : 2 MONTH OF FIRST MARIJUANA/CANNABIS USE - RECODE

	Freq	Pct
1 = January.....	145	0.26
2 = February.....	128	0.23
3 = March.....	124	0.22
4 = April	139	0.25
5 = May.....	137	0.24
6 = June.....	175	0.31
7 = July	198	0.35
8 = August	129	0.23
9 = September.....	140	0.25
10 = October.....	142	0.25
11 = November	116	0.20
12 = December.....	134	0.24
85 = BAD DATA Logically assigned	139	0.25
89 = LEGITIMATE SKIP Logically assigned	125	0.22
91 = NEVER USED MARIJUANA	31154	54.94
94 = DON'T KNOW	189	0.33
97 = REFUSED	61	0.11
98 = BLANK (NO ANSWER)	32	0.06
99 = LEGITIMATE SKIP.....	23298	41.09

How long has it been since you last used marijuana or any cannabis product?

(MJLAST3, MJRECDK, MJRECRE)

MJREC

Len : 2 TIME SINCE LAST USED MARIJUANA/CANNABIS

	Freq	Pct
1 = Within the past 30 days.....	9722	17.14
2 = More than 30 days ago but within the past 12 mos	4347	7.67
3 = More than 12 months ago	11185	19.72
8 = Used at some point in the past 12 mos LOG ASSN.....	116	0.20
9 = Used at some point in the lifetime LOG ASSN.....	123	0.22
11 = Used in the past 30 days LOGICALLY ASSIGNED.....	4	0.01
91 = NEVER USED MARIJUANA	31154	54.94
97 = REFUSED	22	0.04
98 = BLANK (NO ANSWER)	32	0.06

MARIJUANA

(TOTMJ)
MJYRTOT

Len : 3 TOTAL # OF DAYS USED MARIJUANA/CANNABIS IN PAST 12 MOS

	Freq	Pct
RANGE = 1 - 365	13965	24.63
985 = BAD DATA Logically assigned	130	0.23
991 = NEVER USED MARIJUANA	31154	54.94
993 = DID NOT USE MARIJUANA IN THE PAST 12 MOS.....	11185	19.72
994 = DON'T KNOW	72	0.13
997 = REFUSED	44	0.08
998 = BLANK (NO ANSWER).....	155	0.27

MRTOTFG

Len : 2 TRIMMING INDICATOR FOR MJYRTOT

	Freq	Pct
1 = Trimmed to 365 days (no further editing)	17	0.03
2 = Trimmed relative to the 30-day freq	480	0.85
3 = Trimmed relative to estimated 30-day freq	1	0.00
98 = BLANK (NO ANSWER)	56207	99.12

MJFQFLG

Len : 2 TRIMMED MJYRTOT IF R USED < 12 MOS

	Freq	Pct
1 = Trimmed to be consistent with mo/yr of 1st use	425	0.75
98 = BLANK (NO ANSWER)	56280	99.25

Now think about the past 12 months, from [DATEFILL] through today. We want to know how many days you've used marijuana or any cannabis product during the past 12 months.

What would be the easiest way for you to tell us how many days you've used it?

(MJFRAME3)
MRBSTWAY

Len : 2 EASIEST WAY TO TELL US # DAYS USED MARIJUANA/CANNABIS

	Freq	Pct
1 = Prefer to answer in days per week.....	5994	10.57
2 = Prefer to answer in days per month.....	3240	5.71
3 = Prefer to answer in days per year.....	4683	8.26
11 = Prefer to ans in days per wk LOG ASSN.....	23	0.04
12 = Prefer to ans in days per mo LOG ASSN.....	21	0.04
13 = Prefer to ans in days per yr LOG ASSN.....	62	0.11
85 = BAD DATA Logically assigned	130	0.23
91 = NEVER USED MARIJUANA	31154	54.94
93 = DID NOT USE MARIJUANA IN THE PAST 12 MOS.....	11185	19.72
94 = DON'T KNOW	22	0.04
97 = REFUSED	36	0.06
98 = BLANK (NO ANSWER)	155	0.27

On how many days in the past 12 months did you use marijuana or any cannabis product?

(MJYRAVE)
MRDAYPYR

Len : 3 # DAYS USED MARIJUANA/CANNABIS PAST 12 MONTHS

	Freq	Pct
RANGE = 1 - 365	4736	8.35
985 = BAD DATA Logically assigned	15	0.03
989 = LEGITIMATE SKIP Logically assigned.....	48	0.08
991 = NEVER USED MARIJUANA	31154	54.94
993 = DID NOT USE MARIJUANA IN THE PAST 12 MOS.....	11185	19.72
994 = DON'T KNOW	36	0.06
997 = REFUSED	31	0.05
998 = BLANK (NO ANSWER).....	270	0.48
999 = LEGITIMATE SKIP.....	9230	16.28

MARIJUANA

On average, how many days did you use marijuana or any cannabis product each month during the past 12 months?

(MJMONAVE)
MRDAYPMO

Len : 2 # DAYS PER MO USED MARIJUANA/CANNABIS PAST 12 MOS

	Freq	Pct
RANGE = 1 - 31	3247	5.73
85 = BAD DATA Logically assigned	37	0.07
89 = LEGITIMATE SKIP Logically assigned	23	0.04
91 = NEVER USED MARIJUANA	31154	54.94
93 = DID NOT USE MARIJUANA IN THE PAST 12 MOS.....	11185	19.72
94 = DON'T KNOW	44	0.08
97 = REFUSED	36	0.06
98 = BLANK (NO ANSWER)	249	0.44
99 = LEGITIMATE SKIP.....	10730	18.92

On average, how many days did you use marijuana or any cannabis product each week during the past 12 months?

(MJWKAVE)
MRDAYPWK

Len : 2 # DAYS PER WEEK USED MARIJUANA/CANNABIS PAST 12 MOS

	Freq	Pct
RANGE = 1 - 7.....	5982	10.55
85 = BAD DATA Logically assigned	78	0.14
91 = NEVER USED MARIJUANA	31154	54.94
93 = DID NOT USE MARIJUANA IN THE PAST 12 MOS.....	11185	19.72
94 = DON'T KNOW	72	0.13
97 = REFUSED	43	0.08
98 = BLANK (NO ANSWER)	208	0.37
99 = LEGITIMATE SKIP.....	7983	14.08

Think specifically about the past 30 days, from [DATEFILL] up to and including today. During the past 30 days, on how many days did you use marijuana or any cannabis product?

(MJ06)
MJDAY30A

Len : 2 # DAYS USED MARIJUANA/CANNABIS PAST 30 DAYS

	Freq	Pct
RANGE = 1 - 30.....	9660	17.04
91 = NEVER USED MARIJUANA	31154	54.94
93 = DID NOT USE MARIJUANA IN THE PAST 30 DAYS	15532	27.39
94 = DON'T KNOW	38	0.07
97 = REFUSED	46	0.08
98 = BLANK (NO ANSWER)	275	0.48

What is your best estimate of the number of days you used marijuana or any cannabis product during the past 30 days?

(MJ06DKRE)
MR30EST

Len : 2 BEST EST. # DAYS USED MARIJUANA/CANNABIS PAST 30 DAYS

	Freq	Pct
1 = 1 or 2 days	10	0.02
2 = 3 to 5 days.....	8	0.01
3 = 6 to 9 days.....	6	0.01
4 = 10 to 19 days.....	15	0.03
5 = 20 to 29 days.....	4	0.01
6 = All 30 days.....	7	0.01
91 = NEVER USED MARIJUANA	31154	54.94
93 = DID NOT USE MARIJUANA IN THE PAST 30 DAYS	15532	27.39
94 = DON'T KNOW	7	0.01
97 = REFUSED	29	0.05
98 = BLANK (NO ANSWER)	276	0.49
99 = LEGITIMATE SKIP.....	9657	17.03

MARIJUANA

During the past 12 months, that is, since [DATEFILL], in which of the following ways did you use marijuana or any cannabis product?

To select more than one way from the list, press the space bar between each number you type. When you have finished, press [ENTER]

(MJMODEPY1)
MJYRSMOKE

Len : 2 MRJ USE - SMOKING - PAST 12 MONTHS

	Freq	Pct
1 = Yes.....	10918	19.25
2 = No (not entered).....	3081	5.43
3 = Yes LOGICALLY ASSIGNED (from MJYROTHER).....	22	0.04
5 = Yes LOGICALLY ASSIGNED (from MJMONSMOKE).....	132	0.23
91 = NEVER USED MARIJUANA	31154	54.94
93 = DID NOT USE MARIJUANA IN THE PAST 12 MOS.....	11185	19.72
94 = DON'T KNOW	16	0.03
97 = REFUSED	20	0.04
98 = BLANK (NO ANSWER)	177	0.31

(MJMODEPY2)
MJYRVAPE

Len : 2 MRJ USE - VAPING - PAST 12 MONTHS

	Freq	Pct
1 = Yes.....	6017	10.61
2 = No (not entered).....	7905	13.94
3 = Yes LOGICALLY ASSIGNED (from MJYROTHER).....	8	0.01
5 = Yes LOGICALLY ASSIGNED (from MJMONVAPE).....	220	0.39
91 = NEVER USED MARIJUANA	31154	54.94
93 = DID NOT USE MARIJUANA IN THE PAST 12 MOS.....	11185	19.72
94 = DON'T KNOW	17	0.03
97 = REFUSED	22	0.04
98 = BLANK (NO ANSWER)	177	0.31

(MJMODEPY3)
MJYRDAB

Len : 2 MRJ USE - DABBING WAXES, SHATTER, OR CONC - PAST 12 MOS

	Freq	Pct
1 = Yes.....	2765	4.88
2 = No (not entered).....	11266	19.87
3 = Yes LOGICALLY ASSIGNED (from MJYROTHER).....	5	0.01
5 = Yes LOGICALLY ASSIGNED (from MJMONDAB).....	113	0.20
91 = NEVER USED MARIJUANA	31154	54.94
93 = DID NOT USE MARIJUANA IN THE PAST 12 MOS.....	11185	19.72
94 = DON'T KNOW	18	0.03
97 = REFUSED	22	0.04
98 = BLANK (NO ANSWER)	177	0.31

(MJMODEPY4)
MJYREAT

Len : 2 MRJ USE - EATING OR DRINKING - PAST 12 MONTHS

	Freq	Pct
1 = Yes.....	6836	12.06
2 = No (not entered).....	7053	12.44
3 = Yes LOGICALLY ASSIGNED (from MJYROTHER).....	76	0.13
5 = Yes LOGICALLY ASSIGNED (from MJMONEAT).....	183	0.32
91 = NEVER USED MARIJUANA	31154	54.94
93 = DID NOT USE MARIJUANA IN THE PAST 12 MOS.....	11185	19.72
94 = DON'T KNOW	18	0.03
97 = REFUSED	23	0.04
98 = BLANK (NO ANSWER)	177	0.31

(MJMODEPY5)
MJYRMOUTH

Len : 2 MRJ USE - DROPS/STRIPS/LOZENGES/SPRAYS IN MOUTH - PST 12 MOS

	Freq	Pct
1 = Yes.....	717	1.26
2 = No (not entered).....	13390	23.61
3 = Yes LOGICALLY ASSIGNED (from MJYROTHER).....	4	0.01
5 = Yes LOGICALLY ASSIGNED (from MJMONMOUTH).....	37	0.07
91 = NEVER USED MARIJUANA	31154	54.94
93 = DID NOT USE MARIJUANA IN THE PAST 12 MOS.....	11185	19.72
94 = DON'T KNOW	18	0.03
97 = REFUSED	23	0.04
98 = BLANK (NO ANSWER)	177	0.31

MARIJUANA

(MJMODEPY6)
MJYRSKIN

Len : 2 MRJ USE - LOTION/CREAM/PATCH TO SKIN - PAST 12 MONTHS

	Freq	Pct
1 = Yes.....	1106	1.95
2 = No (not entered).....	13000	22.93
3 = Yes LOGICALLY ASSIGNED (from MJYROTHER).....	5	0.01
5 = Yes LOGICALLY ASSIGNED (from MJMONSKIN).....	37	0.07
91 = NEVER USED MARIJUANA.....	31154	54.94
93 = DID NOT USE MARIJUANA IN THE PAST 12 MOS.....	11185	19.72
94 = DON'T KNOW.....	18	0.03
97 = REFUSED.....	23	0.04
98 = BLANK (NO ANSWER).....	177	0.31

(MJMODEPY7)
MJYRPILL

Len : 2 MRJ USE - PILLS - PAST 12 MONTHS

	Freq	Pct
1 = Yes.....	392	0.69
2 = No (not entered).....	13732	24.22
5 = Yes LOGICALLY ASSIGNED (from MJMONPILL).....	24	0.04
91 = NEVER USED MARIJUANA.....	31154	54.94
93 = DID NOT USE MARIJUANA IN THE PAST 12 MOS.....	11185	19.72
94 = DON'T KNOW.....	18	0.03
97 = REFUSED.....	23	0.04
98 = BLANK (NO ANSWER).....	177	0.31

(MJMODEPY8)
MJYROTHER

Len : 2 MRJ USE - SOME OTHER WAY - PAST 12 MONTHS

	Freq	Pct
1 = Yes.....	280	0.49
2 = No (not entered).....	13839	24.41
5 = Yes LOGICALLY ASSIGNED.....	29	0.05
91 = NEVER USED MARIJUANA.....	31154	54.94
93 = DID NOT USE MARIJUANA IN THE PAST 12 MOS.....	11185	19.72
94 = DON'T KNOW.....	18	0.03
97 = REFUSED.....	23	0.04
98 = BLANK (NO ANSWER).....	177	0.31

During the past 30 days, that is, since [DATEFILL], in which of the following ways did you use marijuana or any cannabis product?

To select more than one way from the list, press the space bar between each number you type. When you have finished, press [ENTER]

(MJMODEPM1)
MJMONSMOKE

Len : 2 MRJ USE - SMOKING - PAST 30 DAYS

	Freq	Pct
1 = Yes.....	7491	13.21
2 = No (not entered).....	2188	3.86
3 = Yes LOGICALLY ASSIGNED.....	6	0.01
4 = No (not entered) LOGICALLY ASSIGNED.....	8	0.01
5 = Yes LOGICALLY ASSIGNED (from MJYRSMOKE).....	12	0.02
91 = NEVER USED MARIJUANA.....	31154	54.94
93 = DID NOT USE MARIJUANA IN THE PAST 30 DAYS.....	15532	27.39
94 = DON'T KNOW.....	7	0.01
97 = REFUSED.....	12	0.02
98 = BLANK (NO ANSWER).....	295	0.52

(MJMODEPM2)
MJMONVAPE

Len : 2 MRJ USE - VAPING - PAST 30 DAYS

	Freq	Pct
1 = Yes.....	4074	7.18
2 = No (not entered).....	5605	9.88
3 = Yes LOGICALLY ASSIGNED.....	2	0.00
4 = No (not entered) LOGICALLY ASSIGNED.....	12	0.02
5 = Yes LOGICALLY ASSIGNED (from MJYRVAPE).....	13	0.02
91 = NEVER USED MARIJUANA.....	31154	54.94
93 = DID NOT USE MARIJUANA IN THE PAST 30 DAYS.....	15532	27.39
94 = DON'T KNOW.....	7	0.01
97 = REFUSED.....	12	0.02
98 = BLANK (NO ANSWER).....	294	0.52

MARIJUANA

(MJMODEPM3)
MJMONDAB

Len : 2 MRJ USE - DABBING WAXES, SHATTER, OR CONC - PAST 30 DAYS

	Freq	Pct
1 = Yes.....	1758	3.10
2 = No (not entered).....	7927	13.98
4 = No (not entered) LOGICALLY ASSIGNED.....	22	0.04
5 = Yes LOGICALLY ASSIGNED (from MJYRDAB).....	5	0.01
91 = NEVER USED MARIJUANA.....	31154	54.94
93 = DID NOT USE MARIJUANA IN THE PAST 30 DAYS.....	15532	27.39
94 = DON'T KNOW.....	5	0.01
97 = REFUSED.....	9	0.02
98 = BLANK (NO ANSWER).....	293	0.52

(MJMODEPM4)
MJMONEAT

Len : 2 MRJ USE - EATING OR DRINKING - PAST 30 DAYS

	Freq	Pct
1 = Yes.....	3731	6.58
2 = No (not entered).....	5932	10.46
3 = Yes LOGICALLY ASSIGNED.....	17	0.03
4 = No (not entered) LOGICALLY ASSIGNED.....	17	0.03
5 = Yes LOGICALLY ASSIGNED (from MJYREAT).....	14	0.02
91 = NEVER USED MARIJUANA.....	31154	54.94
93 = DID NOT USE MARIJUANA IN THE PAST 30 DAYS.....	15532	27.39
94 = DON'T KNOW.....	5	0.01
97 = REFUSED.....	10	0.02
98 = BLANK (NO ANSWER).....	293	0.52

(MJMODEPM5)
MJMONMOUTH

Len : 2 MRJ USE - DROPS/STRIPS/LOZENGES/SPRAYS IN MOUTH - PST 30 DAY

	Freq	Pct
1 = Yes.....	364	0.64
2 = No (not entered).....	9321	16.44
3 = Yes LOGICALLY ASSIGNED.....	3	0.01
4 = No (not entered) LOGICALLY ASSIGNED.....	24	0.04
5 = Yes LOGICALLY ASSIGNED (from MJYRMOUTH).....	2	0.00
91 = NEVER USED MARIJUANA.....	31154	54.94
93 = DID NOT USE MARIJUANA IN THE PAST 30 DAYS.....	15532	27.39
94 = DON'T KNOW.....	4	0.01
97 = REFUSED.....	8	0.01
98 = BLANK (NO ANSWER).....	293	0.52

(MJMODEPM6)
MJMONSKIN

Len : 2 MRJ USE - LOTION/CREAM/PATCH TO SKIN - PAST 30 DAYS

	Freq	Pct
1 = Yes.....	562	0.99
2 = No (not entered).....	9121	16.09
3 = Yes LOGICALLY ASSIGNED.....	1	0.00
4 = No (not entered) LOGICALLY ASSIGNED.....	23	0.04
5 = Yes LOGICALLY ASSIGNED (from MJYRSKIN).....	6	0.01
91 = NEVER USED MARIJUANA.....	31154	54.94
93 = DID NOT USE MARIJUANA IN THE PAST 30 DAYS.....	15532	27.39
94 = DON'T KNOW.....	4	0.01
97 = REFUSED.....	8	0.01
98 = BLANK (NO ANSWER).....	294	0.52

(MJMODEPM7)
MJMONPILL

Len : 2 MRJ USE - PILLS - PAST 30 DAYS

	Freq	Pct
1 = Yes.....	211	0.37
2 = No (not entered).....	9477	16.71
4 = No (not entered) LOGICALLY ASSIGNED.....	24	0.04
5 = Yes LOGICALLY ASSIGNED (from MJYRPILL).....	1	0.00
85 = BAD DATA Logically Assigned.....	1	0.00
91 = NEVER USED MARIJUANA.....	31154	54.94
93 = DID NOT USE MARIJUANA IN THE PAST 30 DAYS.....	15532	27.39
94 = DON'T KNOW.....	4	0.01
97 = REFUSED.....	8	0.01
98 = BLANK (NO ANSWER).....	293	0.52

MARIJUANA

NOTE: Beginning in 2022, edited variables MJANYMEDYR and MJALLMEDYR replace variables MEDMJYR and MEDMJALL. Questions MJMM01 and MJMM02 were moved from the blunts section of the questionnaire to the marijuana section. This change may have affected how respondents answered these questions.

NOTE: Past year marijuana users could answer MJANYMEDYR and MJALLMEDYR as "yes," regardless of whether they were living in a State in which marijuana was approved for medical use.

Earlier, you reported using marijuana or any cannabis product in the past year. Was any of your marijuana or cannabis product use in the past 12 months recommended by a doctor or other health care professional?

(MJMM01)

<u>MJANYMEDYR</u>	Len : 2 ANY MARIJUANA USE IN PAST 12 MONTHS RECOMMENDED BY DR		
		Freq	Pct
	1 = Yes.....	2288	4.03
	2 = No.....	11849	20.90
	91 = NEVER USED MARIJUANA	31154	54.94
	93 = DID NOT USE MARIJUANA IN THE PAST 12 MONTHS.....	11185	19.72
	94 = DON'T KNOW	13	0.02
	97 = REFUSED	39	0.07
	98 = BLANK (NO ANSWER)	177	0.31

Was all of your marijuana or cannabis use in the past 12 months recommended by a doctor or other health care professional?

(MJMM02)

<u>MJALLMEDYR</u>	Len : 2 ALL MARIJUANA USE IN PAST 12 MONTHS RECOMMENDED BY DR		
		Freq	Pct
	1 = Yes.....	1383	2.44
	2 = No.....	903	1.59
	91 = NEVER USED MARIJUANA	31154	54.94
	93 = DID NOT USE MARIJUANA IN THE PAST 12 MOS.....	11185	19.72
	94 = DON'T KNOW	1	0.00
	97 = REFUSED	40	0.07
	98 = BLANK (NO ANSWER)	190	0.34
	99 = LEGITIMATE SKIP.....	11849	20.90

NOTE: MEDMJPA2 indicates whether respondents were living in a State in which a law allowing use of marijuana for medical reasons had been passed at the time of the interview. The entire sample was classified into one of the following two categories: MEDMJPA2 was coded as 1 if the respondent was in a State where a law or initiative allowing the use of marijuana for medical reasons had been passed on or before the interview date; MEDMJPA2 was coded as 2 if (a) the respondent was in a State in which a law or initiative allowing the use of marijuana for medical reasons had not been passed at any time during the survey year; or (b) the respondent was in a State where a law or initiative allowing the use of marijuana for medical reasons had been passed during the survey year but after the interview date.

<u>MEDMJPA2</u>	Len : 1 STATE MEDICAL MJ LAW PASSED AT TIME OF INTERVIEW		
		Freq	Pct
	1 = In State where medical MJ law passed before intvw.....	44648	78.74
	2 = Not In State where med MJ law existed at time of intw.....	12057	21.26

MARKET INFORMATION FOR MARIJUANA

MARKET INFORMATION FOR MARIJUANA

NOTE: The Market Information for Marijuana section underwent extensive questionnaire changes for the 2022 survey. Therefore, all variables in this section were given new variable names beginning in 2022.

Now we return to the topic of marijuana and cannabis products.
Please do not include CBD or hemp products when answering these questions.

During the past 12 months, how did you get marijuana or cannabis products?

(MJE01A)

MKMBGHTYR

Len : 2 PAID FOR OR BOUGHT MARIJUANA - PAST 12 MONTHS

	Freq	Pct
1 = Yes.....	8671	15.29
2 = No.....	5035	8.88
3 = Yes LOGICALLY ASSIGNED.....	38	0.07
85 = BAD DATA Logically Assigned.....	2	0.00
91 = NEVER USED MARIJUANA.....	31154	54.94
93 = DID NOT USE MARIJUANA IN THE PAST 12 MONTHS.....	11185	19.72
94 = DON'T KNOW.....	31	0.05
97 = REFUSED.....	88	0.16
98 = BLANK (NO ANSWER).....	501	0.88

(MJE01B)

MKMTRADEYR

Len : 2 TRADED SOMETHING FOR MARIJUANA - PAST 12 MONTHS

	Freq	Pct
1 = Yes.....	744	1.31
2 = No.....	12989	22.91
3 = Yes LOGICALLY ASSIGNED.....	11	0.02
85 = BAD DATA Logically Assigned.....	2	0.00
91 = NEVER USED MARIJUANA.....	31154	54.94
93 = DID NOT USE MARIJUANA IN THE PAST 12 MONTHS.....	11185	19.72
94 = DON'T KNOW.....	33	0.06
97 = REFUSED.....	85	0.15
98 = BLANK (NO ANSWER).....	502	0.89

(MJE01C)

MKMFREEYR

Len : 2 GOT FOR FREE OR SHARED SOMEONE ELSE'S MARIJUANA - PST 12 MOS

	Freq	Pct
1 = Yes.....	7620	13.44
2 = No.....	6097	10.75
3 = Yes LOGICALLY ASSIGNED.....	36	0.06
85 = BAD DATA Logically Assigned.....	2	0.00
91 = NEVER USED MARIJUANA.....	31154	54.94
93 = DID NOT USE MARIJUANA IN THE PAST 12 MONTHS.....	11185	19.72
94 = DON'T KNOW.....	28	0.05
97 = REFUSED.....	81	0.14
98 = BLANK (NO ANSWER).....	502	0.89

(MJE01D)

MKMGREWYR

Len : 2 GREW OWN MARIJUANA - PAST 12 MONTHS

	Freq	Pct
1 = Yes.....	552	0.97
2 = No.....	13186	23.25
3 = Yes LOGICALLY ASSIGNED.....	4	0.01
85 = BAD DATA Logically Assigned.....	2	0.00
91 = NEVER USED MARIJUANA.....	31154	54.94
93 = DID NOT USE MARIJUANA IN THE PAST 12 MONTHS.....	11185	19.72
94 = DON'T KNOW.....	33	0.06
97 = REFUSED.....	87	0.15
98 = BLANK (NO ANSWER).....	502	0.89

MARKET INFORMATION FOR MARIJUANA

NOTE: MKMOTHWAYR was coded as 5 (Source unknown) if respondents used marijuana in the past 12 months, but they did not report at least one way in which they got marijuana in that period.

(MJE01E)

MKMOTHWAYR Len : 2 GOT MARIJUANA IN SOME OTHER WAY - PAST 12 MONTHS

	Freq	Pct
1 = Yes.....	824	1.45
2 = No.....	10986	19.37
5 = Source unknown.....	2006	3.54
85 = BAD DATA Logically Assigned.....	2	0.00
91 = NEVER USED MARIJUANA.....	31154	54.94
93 = DID NOT USE MARIJUANA IN THE PAST 12 MONTHS.....	11185	19.72
94 = DON'T KNOW.....	14	0.02
97 = REFUSED.....	32	0.06
98 = BLANK (NO ANSWER).....	502	0.89

How long has it been since you last paid for or bought marijuana or cannabis products?

(MJE02)

MKMBGHTREC Len : 2 TIME SINCE LAST PAID FOR OR BOUGHT MARIJUANA

	Freq	Pct
1 = Within the past 30 days.....	4680	8.25
2 = More than 30 days ago but within the past 12 months.....	3950	6.97
85 = BAD DATA Logically Assigned.....	2	0.00
91 = NEVER USED MARIJUANA.....	31154	54.94
93 = DID NOT USE MARIJUANA IN THE PAST 12 MONTHS.....	11185	19.72
94 = DON'T KNOW.....	25	0.04
97 = REFUSED.....	15	0.03
98 = BLANK (NO ANSWER).....	659	1.16
99 = LEGITIMATE SKIP.....	5035	8.88

During the past 30 days, that is, since [DATEFILL], on how many days did you pay for or buy marijuana or cannabis products?

(MJE03)

MKMBGHT30N2 Len : 2 # OF DAYS PAID FOR OR BOUGHT MARIJUANA - PAST 30 DAYS

	Freq	Pct
RANGE = 1 - 5.....	3756	6.62
6 = 6 or more.....	867	1.53
85 = BAD DATA Logically Assigned.....	2	0.00
91 = NEVER USED MARIJUANA.....	31154	54.94
93 = DID NOT USE MARIJUANA IN THE PAST 12 MONTHS.....	11185	19.72
94 = DON'T KNOW.....	46	0.08
97 = REFUSED.....	11	0.02
98 = BLANK (NO ANSWER).....	699	1.23
99 = LEGITIMATE SKIP.....	8985	15.85

MKMAMTPDCOM2 Len : 2 AMT PAID FOR LAST MRJ BOUGHT - CAT - PST 12 MOS (COMBINED)

	Freq	Pct
1 = Less than \$25.00.....	1521	2.68
2 = \$25.00 to \$49.99.....	2477	4.37
3 = \$50.00 to \$99.99.....	2364	4.17
4 = \$100.00 to \$149.99.....	1122	1.98
5 = \$150.00 to \$199.99.....	366	0.65
6 = \$200 to \$299.99.....	462	0.81
7 = \$300 to \$399.99.....	136	0.24
8 = \$400 to \$499.99.....	43	0.08
9 = \$500 or more.....	104	0.18
91 = NEVER USED MARIJUANA.....	31154	54.94
93 = DID NOT USE MARIJUANA IN THE PAST 12 MONTHS.....	11185	19.72
94 = DON'T KNOW.....	23	0.04
97 = REFUSED.....	16	0.03
98 = BLANK (NO ANSWER).....	697	1.23
99 = LEGITIMATE SKIP.....	5035	8.88

MARKET INFORMATION FOR MARIJUANA

The last time you bought marijuana or cannabis products, did you buy it from either a store or dispensary?

(MJE06)

MKMBGHTDISP Len : 2 BGHT LAST MARIJUANA FROM STORE OR DISPENSARY - PST 12 MOS

	Freq	Pct
1 = Yes.....	5783	10.20
2 = No.....	2842	5.01
85 = BAD DATA Logically Assigned.....	2	0.00
91 = NEVER USED MARIJUANA	31154	54.94
93 = DID NOT USE MARIJUANA IN THE PAST 12 MONTHS.....	11185	19.72
94 = DON'T KNOW	23	0.04
97 = REFUSED	20	0.04
98 = BLANK (NO ANSWER)	661	1.17
99 = LEGITIMATE SKIP.....	5035	8.88

The last time you paid for or bought marijuana or cannabis products, how well did you know the person you got it from?

(MJE07)

MKMBGHTKNW Len : 2 HOW WELL KNOW PERSON BOUGHT LAST MRJ FROM - PST 12 MOS

	Freq	Pct
1 = Very well.....	1886	3.33
2 = Somewhat well	688	1.21
3 = Not at all well	276	0.49
91 = NEVER USED MARIJUANA	31154	54.94
93 = DID NOT USE MARIJUANA IN THE PAST 12 MONTHS.....	11185	19.72
94 = DON'T KNOW	17	0.03
97 = REFUSED	17	0.03
98 = BLANK (NO ANSWER)	664	1.17
99 = LEGITIMATE SKIP.....	10818	19.08

The last time you paid for or bought marijuana, what forms of marijuana or cannabis products did you buy?

(MJE05A)

MKMBGHTJNT Len : 2 LAST BOUGHT MRJ IN PRE-ROLLED JOINTS - PST 12 MOS

	Freq	Pct
1 = Yes.....	2293	4.04
2 = No.....	6345	11.19
85 = BAD DATA Logically Assigned.....	2	0.00
91 = NEVER USED MARIJUANA	31154	54.94
93 = DID NOT USE MARIJUANA IN THE PAST 12 MONTHS.....	11185	19.72
94 = DON'T KNOW	11	0.02
97 = REFUSED	15	0.03
98 = BLANK (NO ANSWER)	665	1.17
99 = LEGITIMATE SKIP.....	5035	8.88

(MJE05B)

MKMBGHTLOO Len : 2 LAST BOUGHT MRJ IN LOOSE FORM - PST 12 MOS

	Freq	Pct
1 = Yes.....	4974	8.77
2 = No.....	3664	6.46
85 = BAD DATA Logically Assigned.....	2	0.00
91 = NEVER USED MARIJUANA	31154	54.94
93 = DID NOT USE MARIJUANA IN THE PAST 12 MONTHS.....	11185	19.72
94 = DON'T KNOW	14	0.02
97 = REFUSED	12	0.02
98 = BLANK (NO ANSWER)	665	1.17
99 = LEGITIMATE SKIP.....	5035	8.88

MARKET INFORMATION FOR MARIJUANA

(MJE05C)
MKMBGHTVAPE

Len : 2 LAST BOUGHT MRJ IN VAPING CATRIDGE/OIL/PEN - PST 12 MOS

	Freq	Pct
1 = Yes.....	3093	5.45
2 = No.....	5548	9.78
85 = BAD DATA Logically Assigned.....	2	0.00
91 = NEVER USED MARIJUANA	31154	54.94
93 = DID NOT USE MARIJUANA IN THE PAST 12 MONTHS.....	11185	19.72
94 = DON'T KNOW.....	11	0.02
97 = REFUSED	12	0.02
98 = BLANK (NO ANSWER)	665	1.17
99 = LEGITIMATE SKIP.....	5035	8.88

(MJE05D)
MKMBGHTDAB

Len : 2 LAST BOUGHT MRJ IN WAXES/SHATTER/CONCENTRATE - PST 12 MOS

	Freq	Pct
1 = Yes.....	1082	1.91
2 = No.....	7554	13.32
85 = BAD DATA Logically Assigned.....	2	0.00
91 = NEVER USED MARIJUANA	31154	54.94
93 = DID NOT USE MARIJUANA IN THE PAST 12 MONTHS.....	11185	19.72
94 = DON'T KNOW.....	12	0.02
97 = REFUSED	16	0.03
98 = BLANK (NO ANSWER)	665	1.17
99 = LEGITIMATE SKIP.....	5035	8.88

(MJE05E)
MKMBGHTEDBLE

Len : 2 LAST BOUGHT MRJ IN EDIBLES FOR EAT OR DRINK - PST 12 MOS

	Freq	Pct
1 = Yes.....	3675	6.48
2 = No.....	4965	8.76
85 = BAD DATA Logically Assigned.....	2	0.00
91 = NEVER USED MARIJUANA	31154	54.94
93 = DID NOT USE MARIJUANA IN THE PAST 12 MONTHS.....	11185	19.72
94 = DON'T KNOW.....	9	0.02
97 = REFUSED	15	0.03
98 = BLANK (NO ANSWER)	665	1.17
99 = LEGITIMATE SKIP.....	5035	8.88

(MJE05F)
MKMBGHTDRPS

Len : 2 LAST BOUGHT MRJ IN DROP/STRIP/LOZENGE/SPRAY - PST 12 MOS

	Freq	Pct
1 = Yes.....	307	0.54
2 = No.....	8328	14.69
85 = BAD DATA Logically Assigned.....	2	0.00
91 = NEVER USED MARIJUANA	31154	54.94
93 = DID NOT USE MARIJUANA IN THE PAST 12 MONTHS.....	11185	19.72
94 = DON'T KNOW.....	13	0.02
97 = REFUSED	16	0.03
98 = BLANK (NO ANSWER)	665	1.17
99 = LEGITIMATE SKIP.....	5035	8.88

MARKET INFORMATION FOR MARIJUANA

(MJE05G)
MKMBGHTLTN

Len : 2 LAST BOUGHT MRJ IN LOTION/CREAM/PATCH - PST 12 MOS

	Freq	Pct
1 = Yes.....	408	0.72
2 = No.....	8227	14.51
85 = BAD DATA Logically Assigned.....	2	0.00
91 = NEVER USED MARIJUANA	31154	54.94
93 = DID NOT USE MARIJUANA IN THE PAST 12 MONTHS.....	11185	19.72
94 = DON'T KNOW	13	0.02
97 = REFUSED	16	0.03
98 = BLANK (NO ANSWER)	665	1.17
99 = LEGITIMATE SKIP.....	5035	8.88

(MJE05H)
MKMBGHTPILL

Len : 2 LAST BOUGHT MRJ IN PILLS - PST 12 MOS

	Freq	Pct
1 = Yes.....	185	0.33
2 = No.....	8452	14.91
85 = BAD DATA Logically Assigned.....	2	0.00
91 = NEVER USED MARIJUANA	31154	54.94
93 = DID NOT USE MARIJUANA IN THE PAST 12 MONTHS.....	11185	19.72
94 = DON'T KNOW	12	0.02
97 = REFUSED	15	0.03
98 = BLANK (NO ANSWER)	665	1.17
99 = LEGITIMATE SKIP.....	5035	8.88

NOTE: MKMBGHTOTH was coded as 5 (Form bought unknown) if respondents reported buying marijuana or cannabis products in the past 12 months, but they did not report at least one form of marijuana or cannabis product bought in that period.

(MJE05I)
MKMBGHTOTH

Len : 2 LAST BOUGHT MRJ IN OTHER FORM - PST 12 MOS

	Freq	Pct
1 = Yes.....	122	0.22
2 = No.....	8395	14.80
5 = Form bought unknown.....	132	0.23
85 = BAD DATA Logically Assigned.....	2	0.00
91 = NEVER USED MARIJUANA	31154	54.94
93 = DID NOT USE MARIJUANA IN THE PAST 12 MONTHS.....	11185	19.72
94 = DON'T KNOW	6	0.01
97 = REFUSED	9	0.02
98 = BLANK (NO ANSWER)	665	1.17
99 = LEGITIMATE SKIP.....	5035	8.88

MKMLOGMCOM2 Len : 2 EST AMT OF LOOSE MRJ BGHT LAST TIME IN GRAMS-CAT (COMBINED)

	Freq	Pct
1 = At least 1 but less than 3 grams.....	658	1.16
2 = At least 3 but less than 5 grams.....	749	1.32
3 = At least 5 but less than 7 grams.....	166	0.29
4 = At least 7 but less than 10 grams.....	384	0.68
5 = At least 10 but less than 15 grams.....	227	0.40
6 = 15 grams or more	183	0.32
91 = NEVER USED MARIJUANA	31154	54.94
93 = DID NOT USE MARIJUANA IN THE PAST 12 MONTHS.....	11185	19.72
94 = DON'T KNOW	13	0.02
97 = REFUSED	2	0.00
98 = BLANK (NO ANSWER)	816	1.44
99 = LEGITIMATE SKIP.....	11168	19.69

MARKET INFORMATION FOR MARIJUANA

The last time you bought marijuana in loose form, how many ounces did you buy?

(MJE17)

MKMLOOOUNCE Len : 2 AMT OF LOOSE MARIJUANA BOUGHT LAST TIME IN OUNCES - CAT

	Freq	Pct
1 = At least 1/8 but less than 1/4 of an ounce (an "eighth").....	803	1.42
2 = At least 1/4 but less than 1/3 of an ounce (a "quarter")	429	0.76
3 = At least 1/3 but less than 1/2 of an ounce.....	89	0.16
4 = At least 1/2 but less than 1 ounce ("half-an-ounce")	353	0.62
5 = At least 1 but less than 2 ounces	548	0.97
6 = At least 2 but less than 3 ounces	106	0.19
7 = 3 ounces or more.....	78	0.14
91 = NEVER USED MARIJUANA	31154	54.94
93 = DID NOT USE MARIJUANA IN THE PAST 12 MONTHS.....	11185	19.72
94 = DON'T KNOW	13	0.02
97 = REFUSED	5	0.01
98 = BLANK (NO ANSWER)	816	1.44
99 = LEGITIMATE SKIP.....	11126	19.62

During the past 12 months, did you sell any marijuana or cannabis products?

(MJE21)

MKMSELLMRJ Len : 2 SOLD MARIJUANA IN THE PAST 12 MONTHS

	Freq	Pct
1 = Yes.....	404	0.71
2 = No.....	13347	23.54
85 = BAD DATA Logically Assigned	2	0.00
91 = NEVER USED MARIJUANA	31154	54.94
93 = DID NOT USE MARIJUANA IN THE PAST 12 MONTHS.....	11185	19.72
94 = DON'T KNOW	38	0.07
97 = REFUSED	64	0.11
98 = BLANK (NO ANSWER)	511	0.90

BLUNTS

BLUNTS

The values in this section may be inconsistent with values for variables in other sections of the interview. Items in this section were edited when respondents legitimately skipped out of these items based on prior answers in earlier sections. Otherwise, variables in one section of the interview generally were not edited to make them consistent with variables in another section of the interview. This note applies to variables in this section marked by a¹.

NOTE: When respondents previously reported never using marijuana but reported lifetime use of cigars with marijuana in them (i.e., "blunts"), a consistency check was triggered only when respondents reported using blunts in the past 30 days. Therefore, BLNTEVER was assigned a code of 11 when respondents reported using blunts but they did not report use in the past 30 days, and they previously had reported never using marijuana.

Sometimes people take some tobacco out of a cigar and replace it with marijuana. This is sometimes called a "blunt".

Have you ever smoked part or all of a cigar with marijuana in it?

(BL01)

BLNTEVER¹

Len : 2 EVER SMOKED CIGAR WITH MARIJUANA IN IT

	Freq	Pct
1 = Yes.....	12986	22.90
2 = No.....	42859	75.58
4 = No LOGICALLY ASSIGNED	26	0.05
11 = Yes (see note)	437	0.77
85 = BAD DATA Logically assigned	3	0.01
94 = DON'T KNOW	65	0.11
97 = REFUSED	67	0.12
98 = BLANK (NO ANSWER)	262	0.46

How old were you the first time you smoked part or all of a cigar with marijuana in it?

(BL08)

BLNTAGE¹

Len : 3 AGE WHEN FIRST SMOKED CIGAR WITH MJ IN IT

	Freq	Pct
RANGE = 1 - 78	13270	23.40
981 = NEVER USED BLUNTS Logically assigned.....	26	0.05
985 = BAD DATA Logically assigned	9	0.02
991 = NEVER USED BLUNTS	42859	75.58
994 = DON'T KNOW	102	0.18
997 = REFUSED	111	0.20
998 = BLANK (NO ANSWER).....	328	0.58

Did you first smoke part or all of a cigar with marijuana in it in [CURRENT YEAR - 1] or [CURRENT YEAR]?

Did you first smoke part or all of a cigar with marijuana in it in [CURRENT YEAR - 2] or [CURRENT YEAR - 1]?

In what month in [CURRENT YEAR] did you first smoke part or all of a cigar with marijuana in it?

(BL08A, BL08B, BL08C)

BLNTYFU¹

Len : 4 YEAR OF FIRST USE OF CIGAR WITH MJ IN IT - RECODE

	Freq	Pct
RANGE = 2021 - 2023	1057	1.86
9981 = NEVER USED BLUNTS Logically assigned.....	26	0.05
9985 = BAD DATA Logically assigned	16	0.03
9989 = LEGITIMATE SKIP Logically assigned	52	0.09
9991 = NEVER USED BLUNTS	42859	75.58
9994 = DON'T KNOW	105	0.19
9997 = REFUSED	112	0.20
9998 = BLANK (NO ANSWER).....	341	0.60
9999 = LEGITIMATE SKIP.....	12137	21.40

BLUNTS

In what month in [CURRENT YEAR] did you first smoke part or all of a cigar with marijuana in it?

In what month in [YEAR FROM BL08a or BL08b] did you first smoke part or all of a cigar with marijuana in it?

(BL08C, BL08D)

[BLNTMFU](#)¹

Len : 2 MONTH OF FIRST USE OF CIGAR W/MJ IN IT - RECODE

	Freq	Pct
1 = January.....	85	0.15
2 = February.....	72	0.13
3 = March.....	69	0.12
4 = April.....	79	0.14
5 = May.....	80	0.14
6 = June.....	107	0.19
7 = July.....	114	0.20
8 = August.....	83	0.15
9 = September.....	64	0.11
10 = October.....	105	0.19
11 = November.....	73	0.13
12 = December.....	62	0.11
81 = NEVER USED BLUNTS Logically assigned.....	26	0.05
85 = BAD DATA Logically assigned.....	16	0.03
89 = LEGITIMATE SKIP Logically assigned.....	52	0.09
91 = NEVER USED BLUNTS.....	42859	75.58
94 = DON'T KNOW.....	162	0.29
97 = REFUSED.....	115	0.20
98 = BLANK (NO ANSWER).....	345	0.61
99 = LEGITIMATE SKIP.....	12137	21.40

NOTE: When respondents previously reported using marijuana but reported less recent use of marijuana than they reported for blunts, a consistency check was triggered only when respondents reported using blunts in the past 30 days. Therefore, BLNTREC was assigned a code of 12 when respondents reported last using marijuana more than 12 months ago but reported using blunts more than 30 days ago but within the past 12 months.

How long has it been since you last smoked part or all of a cigar with marijuana in it?

(BL02)

[BLNTREC](#)¹

Len : 2 TIME SINCE LAST SMOKED CIGAR WITH MJ IN IT

	Freq	Pct
1 = Within the past 30 days.....	2878	5.08
2 = More than 30 days ago but within the past 12 mos.....	2355	4.15
3 = More than 12 months ago.....	7961	14.04
9 = Used at some point in lifetime LOG ASSN.....	90	0.16
12 = More than 30 dys ago but in pst 12 mos (see note).....	79	0.14
19 = More than 30 days ago LOGICALLY ASSIGNED.....	57	0.10
81 = NEVER USED BLUNTS Logically assigned.....	26	0.05
85 = BAD DATA Logically assigned.....	3	0.01
91 = NEVER USED BLUNTS.....	42859	75.58
97 = REFUSED.....	67	0.12
98 = BLANK (NO ANSWER).....	330	0.58

NOTE: BLRECFL2 has nonblank values when data on initiation of use from BLNTAGE, BLNTYFU, or BLNTMFU indicate more recent use of blunts than was reported in BLNTREC.

[BLRECFL2](#)¹

Len : 2 INCONSISTENCY BETW BLNTREC AND INCIDENCE DATA

	Freq	Pct
1 = Incidence data suggest more recent use.....	101	0.18
98 = BLANK (NO ANSWER).....	56604	99.82

On how many of the past 30 days, that is, since [DATEFILL], did you smoke part or all of a cigar with marijuana in it?

(BL02A, BL03A, BL04A)

[BLNT30DY](#)¹

Len : 2 # DAYS USED CIGAR WITH MJ IN IT PAST 30 DAYS

	Freq	Pct
RANGE = 1 - 30.....	2856	5.04
85 = BAD DATA Logically assigned.....	2	0.00
91 = NEVER USED BLUNTS.....	42885	75.63
93 = DID NOT USE BLUNTS IN THE PAST 30 DAYS.....	10452	18.43
94 = DON'T KNOW.....	14	0.02
97 = REFUSED.....	70	0.12
98 = BLANK (NO ANSWER).....	426	0.75

BLUNTS

The answer to the last question and an earlier question disagree. Which is correct?

(BL03)

[BLNT30C1](#)¹

Len : 2 BL02/MJ01 DISAGREE, WHICH IS CORRECT

	Freq	Pct
1 = I have never used marijuana or any cannabis product.....	26	0.05
2 = I smoked cigar w/mj in it during the past 30 days.....	46	0.08
85 = BAD DATA Logically assigned.....	1	0.00
97 = REFUSED.....	1	0.00
98 = BLANK (NO ANSWER).....	273	0.48
99 = LEGITIMATE SKIP.....	56358	99.39

The answer to the last question and an earlier question disagree. Which answer is correct?

(BL04)

[BLNT30C2](#)¹

Len : 2 BL02 AND MJ RECENCY DISAGREE, WHICH IS CORRECT

	Freq	Pct
1 = I last used marijuana or any cannabis product [MJREC FILL].....	57	0.10
2 = I smoked cigar w/mj in it during the past 30 days.....	56	0.10
98 = BLANK (NO ANSWER).....	409	0.72
99 = LEGITIMATE SKIP.....	56183	99.08

Why did you report earlier that you had never used marijuana or any cannabis product?

(BL05)

[RSNOMR1](#)¹

Len : 2 WHY REPORT EARLIER THAT NEVER USED MJ/CANNABIS

	Freq	Pct
1 = I didn't consider a "blunt" to be mj or any cannabis product.....	10	0.02
2 = I made mistake answering earlier question about mj.....	29	0.05
3 = Some other reason.....	7	0.01
97 = REFUSED.....	1	0.00
98 = BLANK (NO ANSWER).....	274	0.48
99 = LEGITIMATE SKIP.....	56384	99.43

Why did you report earlier that you did not use marijuana or any cannabis product during the past 30 days?

(BL06)

[RSNMRJMO](#)¹

Len : 2 WHY REPRT EARLIER NOT USE MJ/CANNABIS PAST 30 DAYS

	Freq	Pct
1 = I didn't consider a "blunt" to be mj or any cannabis product.....	12	0.02
2 = I made mistake answering earlier question about mj.....	37	0.07
3 = Some other reason.....	6	0.01
94 = DON'T KNOW.....	1	0.00
98 = BLANK (NO ANSWER).....	409	0.72
99 = LEGITIMATE SKIP.....	56240	99.18

BLUNTS

NOTE: The variable BLNTNOMJ was assigned a code of 5 if respondents were not asked this question because they reported in the TOBACCO module that they smoked cigars in the past 30 days but reported in the BLUNTS module that they did not smoke cigars with marijuana in them in the past 30 days. It could be logically inferred that all of the cigars that these respondents smoked in the past 30 days did not have marijuana in them. BLNTNOMJ was assigned codes of 14 or 24 if respondents were not asked this question and they reported in the BLUNTS module that they smoked a cigar with marijuana in it in the past 30 days. A code of 14 was assigned if respondents reported in the TOBACCO module that they had smoked cigars but not in the past 30 days. A code of 24 was assigned if respondents reported in the TOBACCO module that they had never smoked part or all of a cigar.

Earlier, you reported that you had smoked part or all of a cigar during the past 30 days. During the past 30 days, did you smoke any cigars that did not have marijuana in them?

(BL07)

BLNTNOMJ¹

Len : 2 SMOKE CIGARS WITH NO MARIJUANA PAST 30 DAYS

	Freq	Pct
1 = Yes.....	263	0.46
2 = No.....	484	0.85
5 = Yes LOGICALLY ASSIGNED (from skip pattern).....	1314	2.32
14 = USED BLUNTS PST 30 DY/DIDNT USE CIGARS PST 30 DY.....	863	1.52
24 = USED BLUNTS PST 30 DY/NEVER USED CIGARS.....	1262	2.23
85 = BAD DATA Logically assigned.....	1	0.00
91 = NEVER USED CIGARS/BLUNTS.....	35735	63.02
93 = DID NOT USE CIGARS/BLUNTS IN THE PAST 30 DAYS.....	16227	28.62
98 = BLANK (NO ANSWER).....	556	0.98

COCAINE

COCAINE

These questions are about cocaine, including all the different forms of cocaine such as powder, "crack," free base, and coca paste.

Have you ever, even once, used any form of cocaine?

(CC01, CCREF)

COCEVER

Len : 2 EVER USED COCAINE

	Freq	Pct
1 = Yes.....	6494	11.45
2 = No.....	50182	88.50
94 = DON'T KNOW.....	18	0.03
97 = REFUSED.....	11	0.02

How old were you the first time you used cocaine, in any form?

(CC02)

COCAGE

Len : 3 AGE WHEN FIRST USED COCAINE

	Freq	Pct
RANGE = 1 - 62.....	6463	11.40
985 = BAD DATA Logically assigned.....	6	0.01
991 = NEVER USED COCAINE.....	50182	88.50
994 = DON'T KNOW.....	19	0.03
997 = REFUSED.....	17	0.03
998 = BLANK (NO ANSWER).....	18	0.03

Did you first use cocaine in any form in [CURRENT YEAR - 1] or [CURRENT YEAR]?

Did you first use cocaine in any form in [CURRENT YEAR - 2] or [CURRENT YEAR - 1]?

In what month in [CURRENT YEAR] did you first use cocaine in any form?

(CC03A, CC03B, CC03C)

COCYFU

Len : 4 YEAR OF FIRST COCAINE USE - RECODE

	Freq	Pct
RANGE = 2021 - 2023.....	244	0.43
9985 = BAD DATA Logically assigned.....	22	0.04
9989 = LEGITIMATE SKIP Logically assigned.....	29	0.05
9991 = NEVER USED COCAINE.....	50182	88.50
9994 = DON'T KNOW.....	21	0.04
9997 = REFUSED.....	17	0.03
9998 = BLANK (NO ANSWER).....	18	0.03
9999 = LEGITIMATE SKIP.....	6172	10.88

In what month in [CURRENT YEAR] did you first use cocaine in any form?

In what month in [YEAR FROM CC03a or CC03b] did you first use cocaine?

(CC03C, CC03D)

COCMFU

Len : 2 MONTH OF FIRST COCAINE USE - RECODE

	Freq	Pct
1 = January.....	15	0.03
2 = February.....	27	0.05
3 = March.....	23	0.04
4 = April.....	20	0.04
5 = May.....	8	0.01
6 = June.....	21	0.04
7 = July.....	20	0.04
8 = August.....	26	0.05
9 = September.....	17	0.03
10 = October.....	23	0.04
11 = November.....	16	0.03
12 = December.....	21	0.04
85 = BAD DATA Logically assigned.....	22	0.04
89 = LEGITIMATE SKIP Logically assigned.....	29	0.05
91 = NEVER USED COCAINE.....	50182	88.50
94 = DON'T KNOW.....	27	0.05
97 = REFUSED.....	18	0.03
98 = BLANK (NO ANSWER).....	18	0.03
99 = LEGITIMATE SKIP.....	6172	10.88

COCAINE

How long has it been since you last used cocaine?

(CCLAST3, CCRECDK, CCRECRE)

COCREC

Len : 2 TIME SINCE LAST USED COCAINE

	Freq	Pct
1 = Within the past 30 days.....	348	0.61
2 = More than 30 days ago but within the past 12 mos	686	1.21
3 = More than 12 months ago	5391	9.51
8 = Used at some point in the past 12 mos LOG ASSN.....	19	0.03
9 = Used at some point in the lifetime LOG ASSN.....	23	0.04
11 = Used in the past 30 days LOGICALLY ASSIGNED.....	11	0.02
12 = Used >30 days ago but within pst 12 mos LOG ASSN.....	16	0.03
91 = NEVER USED COCAINE	50182	88.50
97 = REFUSED	11	0.02
98 = BLANK (NO ANSWER)	18	0.03

(TOTCOKE)

COCYRTOT

Len : 3 TOTAL # OF DAYS USED COCAINE IN PAST 12 MONTHS

	Freq	Pct
RANGE = 1 - 365	1050	1.85
985 = BAD DATA Logically assigned.....	4	0.01
991 = NEVER USED COCAINE	50182	88.50
993 = DID NOT USE COCAINE IN THE PAST 12 MOS	5391	9.51
994 = DON'T KNOW	2	0.00
997 = REFUSED	14	0.02
998 = BLANK (NO ANSWER).....	62	0.11

CCTOTFG

Len : 2 TRIMMING INDICATOR FOR COCYRTOT

	Freq	Pct
2 = Trimmed relative to the 30-day freq	3	0.01
98 = BLANK (NO ANSWER)	56702	99.99

CCFQFLG

Len : 2 TRIMMED COCYRTOT IF R USED < 12 MOS

	Freq	Pct
1 = Trimmed to be consistent with mo/yr of 1st use	25	0.04
98 = BLANK (NO ANSWER)	56680	99.96

Now think about the past 12 months, from [DATEFILL] through today. We want to know how many days you've used cocaine during the past 12 months.

What would be the easiest way for you to tell us how many days you've used it?

(CCFRAME3)

CCBSTWAY

Len : 2 EASIEST WAY TO TELL US # DAYS USED COCAINE

	Freq	Pct
1 = Prefer to answer in days per week.....	140	0.25
2 = Prefer to answer in days per month.....	191	0.34
3 = Prefer to answer in days per year.....	678	1.20
12 = Prefer to ans in days per mo LOG ASSN.....	1	0.00
13 = Prefer to ans in days per yr LOG ASSN	2	0.00
21 = Prefer to ans in days per wk (CRBSTWAY=1,11).....	16	0.03
22 = Prefer to ans in days per mo (CRBSTWAY=2,12)	14	0.02
23 = Prefer to ans in days per yr (CRBSTWAY=3,13).....	12	0.02
85 = BAD DATA Logically assigned	4	0.01
91 = NEVER USED COCAINE	50182	88.50
93 = DID NOT USE COCAINE IN THE PAST 12 MOS	5391	9.51
97 = REFUSED	12	0.02
98 = BLANK (NO ANSWER)	62	0.11

COCAINE

On how many days in the past 12 months did you use cocaine?

(CCYRAVE)
CCDAYPYR

Len : 3 # DAYS USED COCAINE PAST 12 MONTHS

	Freq	Pct
RANGE = 1 - 365	692	1.22
989 = LEGITIMATE SKIP Logically assigned	10	0.02
991 = NEVER USED COCAINE	50182	88.50
993 = DID NOT USE COCAINE IN THE PAST 12 MOS	5391	9.51
997 = REFUSED	12	0.02
998 = BLANK (NO ANSWER).....	66	0.12
999 = LEGITIMATE SKIP.....	352	0.62

On average, how many days did you use cocaine each month during the past 12 months?

(CCMONAVE)
CCDAYPMO

Len : 2 # DAYS PER MONTH USED COCAINE PAST 12 MONTHS

	Freq	Pct
RANGE = 1 - 25	205	0.36
85 = BAD DATA Logically assigned	2	0.00
89 = LEGITIMATE SKIP Logically assigned	8	0.01
91 = NEVER USED COCAINE	50182	88.50
93 = DID NOT USE COCAINE IN THE PAST 12 MOS	5391	9.51
94 = DON'T KNOW	1	0.00
97 = REFUSED	12	0.02
98 = BLANK (NO ANSWER)	64	0.11
99 = LEGITIMATE SKIP.....	840	1.48

On average, how many days did you use cocaine each week during the past 12 months?

(CCWKAVE)
CCDAYPWK

Len : 2 # DAYS PER WEEK USED COCAINE PAST 12 MONTHS

	Freq	Pct
RANGE = 1 - 7	153	0.27
85 = BAD DATA Logically assigned	2	0.00
89 = LEGITIMATE SKIP Logically assigned	3	0.01
91 = NEVER USED COCAINE	50182	88.50
93 = DID NOT USE COCAINE IN THE PAST 12 MOS	5391	9.51
94 = DON'T KNOW	2	0.00
97 = REFUSED	14	0.02
98 = BLANK (NO ANSWER)	64	0.11
99 = LEGITIMATE SKIP.....	894	1.58

Think specifically about the past 30 days, from [DATEFILL] up to and including today. During the past 30 days, on how many days did you use cocaine?

(CC06)
COCUS30A

Len : 2 # DAYS USED COCAINE PAST 30 DAYS

	Freq	Pct
RANGE = 1 - 30	345	0.61
85 = BAD DATA Logically assigned	12	0.02
91 = NEVER USED COCAINE	50182	88.50
93 = DID NOT USE COCAINE IN THE PAST 30 DAYS	6093	10.75
94 = DON'T KNOW	2	0.00
97 = REFUSED	12	0.02
98 = BLANK (NO ANSWER)	59	0.10

What is your best estimate of the number of days you used cocaine during the past 30 days?

(CC06DKRE)
CC30EST

Len : 2 BEST ESTIMATE # DAYS USED COCAINE PAST 30 DAYS

	Freq	Pct
1 = 1 or 2 days	2	0.00
91 = NEVER USED COCAINE	50182	88.50
93 = DID NOT USE COCAINE IN THE PAST 30 DAYS	6093	10.75
97 = REFUSED	12	0.02
98 = BLANK (NO ANSWER)	71	0.13
99 = LEGITIMATE SKIP.....	345	0.61

CRACK

CRACK

The next questions are about 'crack', that is cocaine in rock or chunk form, and not the other forms of cocaine.

Have you ever, even once, used 'crack'?

(CK01, CKREF)
CRKEVER

Len : 2 EVER USED CRACK

	Freq	Pct
1 = Yes.....	1470	2.59
2 = No.....	5016	8.85
85 = BAD DATA Logically assigned.....	1	0.00
91 = NEVER USED COCAINE (COCEVER=2).....	50182	88.50
94 = DON'T KNOW.....	7	0.01
97 = REFUSED.....	11	0.02
98 = BLANK (NO ANSWER).....	18	0.03

How old were you the first time you used 'crack'?

(CK02)
CRKAGE

Len : 3 AGE WHEN FIRST USED CRACK

	Freq	Pct
RANGE = 8 - 60.....	1454	2.56
985 = BAD DATA Logically assigned.....	3	0.01
991 = NEVER USED CRACK.....	55198	97.34
994 = DON'T KNOW.....	10	0.02
997 = REFUSED.....	15	0.03
998 = BLANK (NO ANSWER).....	25	0.04

Did you first use 'crack' in [CURRENT YEAR - 1] or [CURRENT YEAR]?

Did you first use 'crack' in [CURRENT YEAR - 2] or [CURRENT YEAR - 1]?

In what month in [CURRENT YEAR] did you first use 'crack'?

(CK03A, CK03B, CK03C)
CRKYFU

Len : 4 YEAR OF FIRST CRACK USE - RECODE

	Freq	Pct
RANGE = 2021 - 2023.....	24	0.04
9985 = BAD DATA Logically assigned.....	10	0.02
9991 = NEVER USED CRACK.....	55198	97.34
9994 = DON'T KNOW.....	10	0.02
9997 = REFUSED.....	15	0.03
9998 = BLANK (NO ANSWER).....	27	0.05
9999 = LEGITIMATE SKIP.....	1421	2.51

In what month in [CURRENT YEAR] did you first use 'crack'?

In what month in [YEAR FROM CK03a or CK03b] did you first use 'crack'?

(CK03C, CK03D)
CRKMFU

Len : 2 MONTH OF FIRST CRACK USE - RECODE

	Freq	Pct
1 = January.....	3	0.01
2 = February.....	1	0.00
3 = March.....	2	0.00
5 = May.....	2	0.00
6 = June.....	4	0.01
7 = July.....	2	0.00
8 = August.....	5	0.01
10 = October.....	2	0.00
11 = November.....	1	0.00
12 = December.....	2	0.00
85 = BAD DATA Logically assigned.....	10	0.02
91 = NEVER USED CRACK.....	55198	97.34
94 = DON'T KNOW.....	10	0.02
97 = REFUSED.....	15	0.03
98 = BLANK (NO ANSWER).....	27	0.05
99 = LEGITIMATE SKIP.....	1421	2.51

CRACK

How long has it been since you last used 'crack'?

(CKLAST3, CKRECDK, CKRECRE)

CRAKREC

Len : 2 TIME SINCE LAST USED CRACK

	Freq	Pct
1 = Within the past 30 days.....	73	0.13
2 = More than 30 days ago but within the past 12 mos	83	0.15
3 = More than 12 months ago	1302	2.30
8 = Used at some point in the past 12 mos LOG ASSN.....	4	0.01
9 = Used at some point in the lifetime LOG ASSN.....	8	0.01
85 = BAD DATA Logically assigned	1	0.00
91 = NEVER USED CRACK	55198	97.34
97 = REFUSED	11	0.02
98 = BLANK (NO ANSWER)	25	0.04

(TOTCRACK)

CRKYRTOT

Len : 3 TOTAL # DAYS USED CRACK IN PAST 12 MONTHS

	Freq	Pct
RANGE = 1 - 365	155	0.27
985 = BAD DATA Logically assigned	4	0.01
991 = NEVER USED CRACK	55198	97.34
993 = DID NOT USE CRACK IN THE PAST 12 MOS	1302	2.30
997 = REFUSED	13	0.02
998 = BLANK (NO ANSWER).....	33	0.06

CRTOTFG

Len : 2 TRIMMING INDICATOR FOR CRKYRTOT

	Freq	Pct
2 = Trimmed relative to the 30-day freq	2	0.00
98 = BLANK (NO ANSWER)	56703	100.0

CRFQFLG

Len : 2 TRIMMED CRKYRTOT IF R USED < 12 MOS

	Freq	Pct
1 = Trimmed to be consistent with mo/yr of 1st use	6	0.01
98 = BLANK (NO ANSWER)	56699	99.99

Now think about the past 12 months, from [DATEFILL] through today. We want to know how many days you've used 'crack' during the past 12 months.

What would be the easiest way for you to tell us how many days you've used it?

(CKFRAME3)

CRBSTWAY

Len : 2 EASIEST WAY TO TELL US # DAYS USED CRACK

	Freq	Pct
1 = Prefer to answer in days per week.....	42	0.07
2 = Prefer to answer in days per month.....	49	0.09
3 = Prefer to answer in days per year.....	65	0.11
85 = BAD DATA Logically assigned	4	0.01
91 = NEVER USED CRACK	55198	97.34
93 = DID NOT USE CRACK IN THE PAST 12 MOS	1302	2.30
97 = REFUSED	12	0.02
98 = BLANK (NO ANSWER)	33	0.06

On how many days in the past 12 months did you use 'crack'?

(CKYRAVE)

CRDAYPYR

Len : 3 # DAYS USED CRACK PAST 12 MONTHS

	Freq	Pct
RANGE = 1 - 365	65	0.11
991 = NEVER USED CRACK	55198	97.34
993 = DID NOT USE CRACK IN THE PAST 12 MOS	1302	2.30
997 = REFUSED	12	0.02
998 = BLANK (NO ANSWER).....	37	0.07
999 = LEGITIMATE SKIP.....	91	0.16

CRACK

On average, how many days did you use 'crack' each month during the past 12 months?

(CKMONAVE)
CRDAYPMO

Len : 2 # DAYS PER MONTH USED CRACK PAST 12 MONTHS

	Freq	Pct
RANGE = 1 - 25	48	0.08
91 = NEVER USED CRACK	55198	97.34
93 = DID NOT USE CRACK IN THE PAST 12 MOS	1302	2.30
97 = REFUSED	13	0.02
98 = BLANK (NO ANSWER)	37	0.07
99 = LEGITIMATE SKIP	107	0.19

On average, how many days did you use 'crack' each week during the past 12 months?

(CKWKAVE)
CRDAYPWK

Len : 2 # DAYS PER WEEK USED CRACK PAST 12 MONTHS

	Freq	Pct
RANGE = 1 - 7	42	0.07
85 = BAD DATA Logically assigned	4	0.01
91 = NEVER USED CRACK	55198	97.34
93 = DID NOT USE CRACK IN THE PAST 12 MOS	1302	2.30
97 = REFUSED	13	0.02
98 = BLANK (NO ANSWER)	33	0.06
99 = LEGITIMATE SKIP	113	0.20

Think specifically about the past 30 days, from [DATEFILL] up to and including today. During the past 30 days, on how many days did you use 'crack'?

(CK06)
CRKUS30A

Len : 2 # DAYS USED CRACK PAST 30 DAYS

	Freq	Pct
RANGE = 1 - 30	72	0.13
85 = BAD DATA Logically assigned	2	0.00
91 = NEVER USED CRACK	55198	97.34
93 = DID NOT USE CRACK IN THE PAST 30 DAYS	1385	2.44
97 = REFUSED	12	0.02
98 = BLANK (NO ANSWER)	36	0.06

What is your best estimate of the number of days you used 'crack' during the past 30 days?

(CK06DKRE)
CR30EST

Len : 2 BEST ESTIMATE # DAYS USED CRACK PAST 30 DAYS

	Freq	Pct
91 = NEVER USED CRACK	55198	97.34
93 = DID NOT USE CRACK IN THE PAST 30 DAYS	1385	2.44
97 = REFUSED	12	0.02
98 = BLANK (NO ANSWER)	38	0.07
99 = LEGITIMATE SKIP	72	0.13

HEROIN

HEROIN

These next questions are about heroin.

Have you ever, even once, used heroin?

(HE01, HEREF)

HEREVER

Len : 2 EVER USED HEROIN

	Freq	Pct
1 = Yes.....	1069	1.89
2 = No.....	55576	98.01
94 = DON'T KNOW.....	57	0.10
97 = REFUSED.....	3	0.01

How old were you the first time you used heroin?

(HE02)

HERAGE

Len : 3 AGE WHEN FIRST USED HEROIN

	Freq	Pct
RANGE = 1 - 60.....	1058	1.87
985 = BAD DATA Logically assigned.....	3	0.01
991 = NEVER USED HEROIN.....	55576	98.01
994 = DON'T KNOW.....	5	0.01
997 = REFUSED.....	6	0.01
998 = BLANK (NO ANSWER).....	57	0.10

Did you first use heroin in [CURRENT YEAR - 1] or [CURRENT YEAR]?

Did you first use heroin in [CURRENT YEAR - 2] or [CURRENT YEAR - 1]?

In what month in [CURRENT YEAR] did you first use heroin?

(HE03A, HE03B, HE03C)

HERYFU

Len : 4 YEAR OF FIRST HEROIN USE - RECODE

	Freq	Pct
RANGE = 2021 - 2023.....	27	0.05
9985 = BAD DATA Logically assigned.....	7	0.01
9989 = LEGITIMATE SKIP Logically assigned.....	2	0.00
9991 = NEVER USED HEROIN.....	55576	98.01
9994 = DON'T KNOW.....	5	0.01
9997 = REFUSED.....	6	0.01
9998 = BLANK (NO ANSWER).....	58	0.10
9999 = LEGITIMATE SKIP.....	1024	1.81

In what month in [CURRENT YEAR] did you first use heroin?

In what month in [YEAR FROM HE03a or HE03b] did you first use heroin?

(HE03C, HE03D)

HERMFU

Len : 2 MONTH OF FIRST HEROIN USE - RECODE

	Freq	Pct
1 = January.....	5	0.01
2 = February.....	2	0.00
3 = March.....	4	0.01
4 = April.....	1	0.00
6 = June.....	3	0.01
7 = July.....	4	0.01
8 = August.....	1	0.00
9 = September.....	2	0.00
10 = October.....	2	0.00
11 = November.....	1	0.00
85 = BAD DATA Logically assigned.....	7	0.01
89 = LEGITIMATE SKIP Logically assigned.....	2	0.00
91 = NEVER USED HEROIN.....	55576	98.01
94 = DON'T KNOW.....	7	0.01
97 = REFUSED.....	6	0.01
98 = BLANK (NO ANSWER).....	58	0.10
99 = LEGITIMATE SKIP.....	1024	1.81

HEROIN

How long has it been since you last used heroin?

(HELAST3, HERECDK, HERECRE)

HERREC

Len : 2 TIME SINCE LAST USED HEROIN

	Freq	Pct
1 = Within the past 30 days.....	85	0.15
2 = More than 30 days ago but within the past 12 mos	54	0.10
3 = More than 12 months ago	917	1.62
8 = Used at some point in the past 12 mos LOG ASSN.....	7	0.01
9 = Used at some point in the lifetime LOG ASSN.....	6	0.01
91 = NEVER USED HEROIN.....	55576	98.01
97 = REFUSED	3	0.01
98 = BLANK (NO ANSWER)	57	0.10

(TOTHERO)

HERYRTOT

Len : 3 TOTAL # OF DAYS USED HEROIN IN PAST 12 MONTHS

	Freq	Pct
RANGE = 1 - 365	139	0.25
985 = BAD DATA Logically assigned	7	0.01
991 = NEVER USED HEROIN.....	55576	98.01
993 = DID NOT USE HEROIN IN THE PAST 12 MOS.....	917	1.62
997 = REFUSED	3	0.01
998 = BLANK (NO ANSWER).....	63	0.11

HRTOTFG

Len : 2 TRIMMING INDICATOR FOR HERYRTOT

	Freq	Pct
1 = Trimmed to 365 days (no further editing).....	1	0.00
2 = Trimmed relative to the 30-day freq	5	0.01
98 = BLANK (NO ANSWER)	56699	99.99

HRFQFLG

Len : 2 TRIMMED HERYRTOT IF R USED < 12 MOS

	Freq	Pct
1 = Trimmed to be consistent with mo/yr of 1st use	2	0.00
98 = BLANK (NO ANSWER)	56703	100.0

Now think about the past 12 months, from [DATEFILL] through today. We want to know how many days you've used heroin during the past 12 months.

What would be the easiest way for you to tell us how many days you've used it?

(HEFRAME3)

HRBSTWAY

Len : 2 EASIEST WAY TO TELL US # DAYS USED HEROIN

	Freq	Pct
1 = Prefer to answer in days per week.....	54	0.10
2 = Prefer to answer in days per month.....	30	0.05
3 = Prefer to answer in days per year.....	53	0.09
12 = Prefer to ans in days per mo LOG ASSN.....	1	0.00
13 = Prefer to ans in days per yr LOG ASSN	1	0.00
85 = BAD DATA Logically assigned	7	0.01
91 = NEVER USED HEROIN.....	55576	98.01
93 = DID NOT USE HEROIN IN THE PAST 12 MOS.....	917	1.62
97 = REFUSED	3	0.01
98 = BLANK (NO ANSWER)	63	0.11

On how many days in the past 12 months did you use heroin?

(HEYRAVE)

HRDAYPYR

Len : 3 # DAYS USED HEROIN PAST 12 MONTHS

	Freq	Pct
RANGE = 1 - 365	54	0.10
985 = BAD DATA Logically assigned	1	0.00
989 = LEGITIMATE SKIP Logically assigned.....	1	0.00
991 = NEVER USED HEROIN.....	55576	98.01
993 = DID NOT USE HEROIN IN THE PAST 12 MOS.....	917	1.62
997 = REFUSED	3	0.01
998 = BLANK (NO ANSWER).....	69	0.12
999 = LEGITIMATE SKIP.....	84	0.15

HEROIN

On average, how many days did you use heroin each month during the past 12 months?

(HEMONAVE)
HRDAYPMO

Len : 2 # DAYS PER MONTH USED HEROIN PAST 12 MONTHS

	Freq	Pct
RANGE = 2 - 30	31	0.05
85 = BAD DATA Logically assigned	3	0.01
91 = NEVER USED HEROIN	55576	98.01
93 = DID NOT USE HEROIN IN THE PAST 12 MOS	917	1.62
97 = REFUSED	3	0.01
98 = BLANK (NO ANSWER)	67	0.12
99 = LEGITIMATE SKIP	108	0.19

On average, how many days did you use heroin each week during the past 12 months?

(HEWKAVE)
HRDAYPWK

Len : 2 # DAYS PER WEEK USED HEROIN PAST 12 MONTHS

	Freq	Pct
RANGE = 1 - 7	54	0.10
85 = BAD DATA Logically assigned	3	0.01
91 = NEVER USED HEROIN	55576	98.01
93 = DID NOT USE HEROIN IN THE PAST 12 MOS	917	1.62
97 = REFUSED	3	0.01
98 = BLANK (NO ANSWER)	67	0.12
99 = LEGITIMATE SKIP	85	0.15

Think specifically about the past 30 days, from [DATEFILL] up to and including today. During the past 30 days, on how many days did you use heroin?

(HE06)
HER30USE

Len : 2 # DAYS USED HEROIN PAST 30 DAYS

	Freq	Pct
RANGE = 1 - 30	84	0.15
85 = BAD DATA Logically assigned	1	0.00
91 = NEVER USED HEROIN	55576	98.01
93 = DID NOT USE HEROIN IN THE PAST 30 DAYS	971	1.71
97 = REFUSED	4	0.01
98 = BLANK (NO ANSWER)	69	0.12

What is your best estimate of the number of days you used heroin during the past 30 days?

(HE06DKRE)
HR30EST

Len : 2 BEST EST. # DAYS USED HEROIN PAST 30 DAYS

	Freq	Pct
91 = NEVER USED HEROIN	55576	98.01
93 = DID NOT USE HEROIN IN THE PAST 30 DAYS	971	1.71
97 = REFUSED	4	0.01
98 = BLANK (NO ANSWER)	70	0.12
99 = LEGITIMATE SKIP	84	0.15

HALLUCINOGENS

HALLUCINOGENS

The next questions are about substances called hallucinogens. These drugs often cause people to see or experience things that are not real.

A list of some common hallucinogens is shown below. These and many other substances that people use as hallucinogens are often known by street names, and we can't list them all. Please take a moment to look at the substances listed below so you know what kind of drugs the next questions are about.

- LSD, also called 'acid'
- PCP, also called 'angel dust' or phencyclidine
- Peyote
- Mescaline
- Psilocybin
- 'Ecstasy' or 'Molly', also called MDMA
- Ketamine, also called 'Special K' or 'Super K'
- DMT, also called dimethyltryptamine
- AMT, also called alpha-methyltryptamine
- Foxy, also called 5-MeO-DIPT
- Salvia divinorum

Have you ever, even once, used LSD, also called 'acid'?

(LS01A, LSREF1)

<u>LSD</u>	Len : 2	EVER USED LSD ("ACID")		
			Freq	Pct
		1 = Yes.....	5128	9.04
		2 = No.....	3981	7.02
		3 = Yes LOGICALLY ASSIGNED.....	4	0.01
		85 = BAD DATA Logically assigned.....	1	0.00
		91 = NEVER USED HALLUCINOGENS	47549	83.85
		94 = DON'T KNOW	37	0.07
		97 = REFUSED	5	0.01

Have you ever, even once, used PCP, also called 'angel dust' or phencyclidine?

(LS01B, LSREF2)

<u>PCP</u>	Len : 2	EVER USED PCP ("ANGEL DUST," PHENCYCLIDINE)		
			Freq	Pct
		1 = Yes.....	755	1.33
		2 = No.....	8363	14.75
		85 = BAD DATA Logically assigned.....	1	0.00
		91 = NEVER USED HALLUCINOGENS	47549	83.85
		94 = DON'T KNOW	33	0.06
		97 = REFUSED	4	0.01

Have you ever, even once, used peyote?

(LS01C)

<u>PEYOTE</u>	Len : 2	EVER USED PEYOTE		
			Freq	Pct
		1 = Yes.....	620	1.09
		2 = No.....	8463	14.92
		85 = BAD DATA Logically assigned.....	1	0.00
		91 = NEVER USED HALLUCINOGENS	47549	83.85
		94 = DON'T KNOW	66	0.12
		97 = REFUSED	6	0.01

Have you ever, even once, used mescaline?

(LS01D)

<u>MESC</u>	Len : 2	EVER USED Mescaline		
			Freq	Pct
		1 = Yes.....	764	1.35
		2 = No.....	8304	14.64
		85 = BAD DATA Logically assigned.....	1	0.00
		91 = NEVER USED HALLUCINOGENS	47549	83.85
		94 = DON'T KNOW	81	0.14
		97 = REFUSED	6	0.01

HALLUCINOGENS

Have you ever, even once, used psilocybin, found in mushrooms?

(LS01E)
PSILCY

Len : 2 EVER USED PSILOCYBIN (MUSHROOMS)

	Freq	Pct
1 = Yes.....	6046	10.66
2 = No.....	2961	5.22
3 = Yes LOGICALLY ASSIGNED.....	57	0.10
85 = BAD DATA Logically assigned.....	1	0.00
91 = NEVER USED HALLUCINOGENS.....	47549	83.85
94 = DON'T KNOW.....	82	0.14
97 = REFUSED.....	9	0.02

Have you ever, even once, used 'Ecstasy' or 'Molly,' also known as MDMA?

(LS01F, LSREF3)
ECSTMOLLY

Len : 2 EVER USED 'ECSTASY' OR 'MOLLY' (MDMA)

	Freq	Pct
1 = Yes.....	4457	7.86
2 = No.....	4644	8.19
85 = BAD DATA Logically assigned.....	1	0.00
91 = NEVER USED HALLUCINOGENS.....	47549	83.85
94 = DON'T KNOW.....	50	0.09
97 = REFUSED.....	4	0.01

Have you ever, even once, used Ketamine, also called 'Special K' or 'Super K'?

(LS01I)
KETMINESK

Len : 2 EVER USED KETAMINE

	Freq	Pct
1 = Yes.....	1052	1.86
2 = No.....	8029	14.16
3 = Yes LOGICALLY ASSIGNED.....	2	0.00
85 = BAD DATA Logically assigned.....	1	0.00
91 = NEVER USED KETAMINE.....	47549	83.85
94 = DON'T KNOW.....	67	0.12
97 = REFUSED.....	5	0.01

Have you ever, even once, used any of the following:

DMT, also called dimethyltryptamine,
AMT, also called alpha-methyltryptamine, or
Foxy, also called 5-MeO-DIPT?

(LS01J)
DMTAMTFXY

Len : 2 EVER USED DMT, AMT, FOXY

	Freq	Pct
1 = Yes.....	867	1.53
2 = No.....	8196	14.45
85 = BAD DATA Logically assigned.....	1	0.00
91 = NEVER USED DMT, AMT, FOXY.....	47549	83.85
94 = DON'T KNOW.....	88	0.16
97 = REFUSED.....	4	0.01

Have you ever, even once, used Salvia divinorum?

(LS01K)
SALVIADIV

Len : 2 EVER USED SALVIA DIVINORUM

	Freq	Pct
1 = Yes.....	1011	1.78
2 = No.....	8030	14.16
3 = Yes LOGICALLY ASSIGNED.....	1	0.00
85 = BAD DATA Logically assigned.....	1	0.00
91 = NEVER USED SALVIA DIVINORUM.....	47549	83.85
94 = DON'T KNOW.....	109	0.19
97 = REFUSED.....	4	0.01

HALLUCINOGENS

NOTE: HALLUCOTH was assigned a code of 5 (see documentation below) when either of the following occurred: (a) the only hallucinogens that were used in the respondent's lifetime were LSD, PCP, Ecstasy, ketamine, DMT/AMT/Foxy, or Salvia divinorum but the respondent reported more recent use of any hallucinogen than was reported for these six hallucinogens; or (b) the only hallucinogens that were used in the respondent's lifetime were LSD, PCP, Ecstasy but the respondent reported earlier initiation of any hallucinogen than was reported for these three hallucinogens.

Have you ever, even once used any other hallucinogens besides the ones that have been listed?

(LS01H)

HALLUCOTH

Len : 2 EVER USED OTHER HALLUCINOGEN

	Freq	Pct
1 = Yes.....	576	1.02
2 = No.....	8448	14.90
5 = Yes (specific hallucinogen unknown) LOG ASSN.....	44	0.08
85 = BAD DATA Logically assigned.....	1	0.00
91 = NEVER USED HALLUCINOGENS.....	47549	83.85
94 = DON'T KNOW.....	81	0.14
97 = REFUSED.....	6	0.01

HALLUCINOGENS

(LS01SC1)
HALLUCOT1

Len : 4 OTHER HALLUCINOGEN - SPECIFY 1

	Freq	Pct
209 = Xanax.....	1	0.00
301 = Dexedrine	1	0.00
322 = Methamphetamine ("ice" or "crank"), Meth.....	6	0.01
339 = Amphetamines, otherwise unspecified.....	1	0.00
348 = Crystal	1	0.00
351 = Cathinone, cat, khat, Q'at.....	1	0.00
355 = Crystal meth, crystal methamphetamine	2	0.00
417 = Morphine	2	0.00
423 = Percocet	1	0.00
501 = Gasoline or lighter fluids.....	1	0.00
506 = Amyl nitrite, "poppers," locker room odorizer, "rush"	2	0.00
507 = Halothane, ether, or other anesthetics; chloroform.....	1	0.00
508 = Nitrous oxide, "whippits," dentist gas.....	12	0.02
510 = OTHER Inhalant, NOT OTHERWISE SPECIFIED.....	2	0.00
520 = Old paint, paint	1	0.00
592 = Computer air duster, computer cleaner, dust-off.....	7	0.01
599 = Potpourri	1	0.00
601 = LSD ("acid").....	42	0.07
602 = Peyote.....	1	0.00
603 = Mescaline.....	1	0.00
604 = Psilocybin (mushrooms), sclerotia, shrooms.....	72	0.13
605 = PCP ("angel dust," phencyclidine).....	2	0.00
606 = "Ecstasy" (MDMA), X-TC, "X"	3	0.01
607 = OTHER Hallucinogen, NOT OTHERWISE SPECIFIED.....	68	0.12
609 = Jimson weed	1	0.00
610 = Crystal T	1	0.00
614 = MDA, Methylenedioxy amphetamine.....	7	0.01
616 = DET, Dimethyltryptamine, DMT.....	8	0.01
617 = Morning glory seeds, morning glory tendrils, ricea.....	3	0.01
618 = Acid paper, blotter (acid).....	2	0.00
622 = Microdot(s), green microdot, purple microdot	1	0.00
624 = Orange sunshine, sunshine, yellow sunshine.....	1	0.00
625 = Window, window pane, 4-way pane, 4-way	1	0.00
639 = Nutmeg, Mace.....	1	0.00
648 = Designer drugs.....	1	0.00
650 = Datura stramonium, daytura, thorn apple.....	3	0.01
658 = Special K, Ketamine	2	0.00
660 = Bufotenin, toad, toad licking.....	2	0.00
698 = 2C-B, Bromo mescaline, Nexus.....	40	0.07
703 = Opium, otherwise unspecified.....	3	0.01
709 = Poppy.....	1	0.00
802 = THC, cannabinal, marinol, tetrahydrocannabinol	4	0.01
803 = Marijuana, MarrJane, Mary Jane, MJ, pot, weed	3	0.01
804 = Hashish	3	0.01
813 = Cigarettes, tobacco (type unspecified)	1	0.00
818 = Nicotine	1	0.00
829 = Robitussin DM <OTC>	3	0.01
843 = Cold medicine, cold tablets <OTC>.....	1	0.00
847 = GHB, NSC, gamma hydroxybutyrate.....	6	0.01
852 = Formaldehyde, wak, whack (embalming fluid).....	1	0.00
883 = Dextromethorphan hydrobromide <OTC>.....	13	0.02
1001 = Benadryl, Diphenhydramine <OTC>.....	11	0.02
3051 = Betel nut, beetlenut	1	0.00
3052 = Speed, otherwise unspecified.....	1	0.00
3145 = Jornay PM.....	1	0.00
6005 = Sassafras, sassafras tea.....	3	0.01
6012 = Cloud 9, cloud 13.....	1	0.00
6029 = DXM.....	14	0.02
6030 = Root	1	0.00
6043 = Diviner's sage, Salvia divinorum.....	1	0.00
6044 = Gel caps, gel tabs.....	1	0.00
6048 = Dex	1	0.00
6061 = 5-MeO-DMT.....	1	0.00
6062 = Madderwort, wormwood.....	1	0.00
6064 = Marigold buttons.....	1	0.00
6074 = LSA	15	0.03
6077 = San Pedro.....	3	0.01
6079 = Sugar cubes.....	1	0.00
6083 = CCC, "Triple C," C3 <OTC>.....	2	0.00
6087 = Ibogaine	1	0.00
6091 = Ergot, rye mold.....	1	0.00
6102 = Absinthe.....	3	0.01

HALLUCINOGENS

6103 = Ayahuasca, Yahe	28	0.05
6105 = Alpha-methyltryptamine, AMT, IT-290, 3-IT.....	1	0.00
6118 = Adrenochrome	1	0.00
6122 = MMDA	1	0.00
6126 = 2,5-Dimethoxy-4-iodophenethylamine, 2C-I	13	0.02
6132 = Amanita mushrooms, fly agaric, muscimol.....	1	0.00
6138 = 2C-E, 2-5-Dimethoxy-4-ethyl-phenethylamine.....	12	0.02
6141 = DPT, Dipropyltryptamine, N,N-Dipropyltryptamine	1	0.00
6143 = 2C-X	1	0.00
6170 = Moonflower/pod, otherwise unspecified.....	1	0.00
6171 = 4-acetoxy-N,N-dimethyltryptamine, 4-AcO-DMT.....	4	0.01
6173 = 2,5-dimethoxy-4-bromoamphetamine, DOB.....	1	0.00
6179 = 4-HO-HiPT, 4-Hydroxy-MiPT, 4-HO-MiPT	1	0.00
6181 = 4-HO-MET, 4-Hydroxy-N-methyl-N-ethyltryptamine.....	1	0.00
6184 = Orange peels	1	0.00
6185 = 25I-NBOMe, 2C-I-NBOMe, BOM-CI, Cimbi-5.....	9	0.02
6186 = 3-MeO-2-Oxo-PCE, MXE, Methoxetamine	1	0.00
6188 = 25B-NBOMe, NBOMe-2C-B	1	0.00
6189 = 25C-NBOMe, 2C-C-NBOMe, NBOMe-2C-C, N-Bomb	2	0.00
6192 = 5-MeO-MiPT	1	0.00
6195 = LSZ, Lysergic acid 2,4-dimethylazetidide	1	0.00
6203 = NBOMe; otherwise unspecified.....	3	0.01
6206 = Blue Egyptian lotus, blue lotus	3	0.01
6208 = 3-MeO-PCP, 3-Methoxyphencyclidine.....	1	0.00
6209 = 1P-LSD.....	2	0.00
6229 = LSD analogue; otherwise unspecified.....	3	0.01
6246 = 5-Bromo-DMT, 5-Bromo-N, N-dimethyltryptamine	1	0.00
6247 = Sunflower seeds	1	0.00
6248 = b-Carboline Monoamine Oxidase	1	0.00
8011 = Herb, flower, plant; type unspecified	3	0.01
8012 = Coriciden <OTC>	2	0.00
8085 = Anti-psychotics/schizophrenic, type unspcfd.....	1	0.00
8100 = Kava Kava <OTC>	1	0.00
8168 = Fluoride.....	1	0.00
8192 = Delsym, Dextromethorphan polistirex <OTC>	1	0.00
8237 = Kratom.....	1	0.00
8283 = Synthetic cannabinoids (eg, K2, Spice, JWH-018)	10	0.02
8301 = Bath salts/synthetic cathinone; otherwise unspcfd	2	0.00
8351 = 6-APB, Benzo Fury.....	1	0.00
8368 = alpha-PVP, alpha-Pyrrolidinopentiophenone	1	0.00
8394 = Magnesium chloride <OTC>	1	0.00
8446 = Edibles, not otherwise specified.....	1	0.00
8469 = Coleus leaves/plant	1	0.00
8545 = Dimenhydrinate,Dramamine,sea/motion sickness <OTC>	2	0.00
8546 = Scopolamine	1	0.00
8553 = Bupropion, Wellbutrin, Zyban	1	0.00
9985 = BAD DATA Logically assigned	24	0.04
9991 = NEVER USED HALLUCINOGENS	47549	83.85
9997 = REFUSED	19	0.03
9998 = BLANK (NO ANSWER).....	125	0.22
9999 = LEGITIMATE SKIP.....	8448	14.90

HALLUCINOGENS

(LS01SC2)
HALLUCOT2

Len : 4 OTHER HALLUCINOGEN - SPECIFY 2

	Freq	Pct
268 = Rohypnol, Flunitrazepam, roche, roofies	1	0.00
304 = Benzedrine	1	0.00
322 = Methamphetamine ("ice" or "crank"), Meth.....	2	0.00
508 = Nitrous oxide, "whippits," dentist gas	1	0.00
510 = OTHER Inhalant, NOT OTHERWISE SPECIFIED	1	0.00
601 = LSD ("acid")	7	0.01
604 = Psilocybin (mushrooms), sclerotia, shrooms	2	0.00
607 = OTHER Hallucinogen, NOT OTHERWISE SPECIFIED	17	0.03
614 = MDA, Methylenedioxy amphetamine	1	0.00
617 = Morning glory seeds, morning glory tendrils, ricea.....	2	0.00
622 = Microdot(s), green microdot, purple microdot	1	0.00
627 = Hawaiian wood rose, Hawaiian Woodrow seeds	1	0.00
639 = Nutmeg, Mace.....	2	0.00
650 = Datura stramonium, daytura, thorn apple.....	1	0.00
658 = Special K, Ketamine	1	0.00
660 = Bufotenin, toad, toad licking.....	3	0.01
698 = 2C-B, Bromo mescaline, Nexus.....	9	0.02
703 = Opium, otherwise unspecified.....	1	0.00
803 = Marijuana, MarrJane, Mary Jane, MJ, pot, weed	1	0.00
807 = Alcohol, beer, ethanol, EtOH, pink champagne	1	0.00
829 = Robitussin DM <OTC>	2	0.00
883 = Dextromethorphan hydrobromide <OTC>.....	1	0.00
900 = Not a drug.....	1	0.00
3051 = Betel nut, beetlenut	1	0.00
3052 = Speed, otherwise unspecified	1	0.00
4044 = Hydrocodone.....	1	0.00
6029 = DXM.....	3	0.01
6044 = Gel caps, gel tabs	1	0.00
6061 = 5-MeO-DMT.....	2	0.00
6074 = LSA	4	0.01
6077 = San Pedro.....	2	0.00
6103 = Ayahuasca, Yahe	2	0.00
6126 = 2,5-Dimethoxy-4-iodophenethylamine, 2C-I	6	0.01
6127 = Skittles	1	0.00
6132 = Amanita mushrooms, fly agaric, muscimol.....	3	0.01
6137 = Harmaline	1	0.00
6138 = 2C-E, 2-5-Dimethoxy-4-ethyl-phenethylamine.....	2	0.00
6143 = 2C-X	1	0.00
6167 = 4-HO-DMT, Psilocin	1	0.00
6169 = 2,5-dimethoxy-4-chloroamphetamine, DOC	2	0.00
6171 = 4-acetoxy-N,N-dimethyltryptamine, 4-AcO-DMT.....	1	0.00
6173 = 2,5-dimethoxy-4-bromoamphetamine, DOB.....	1	0.00
6179 = 4-HO-HiPT, 4-Hydroxy-MiPT, 4-HO-MiPT	1	0.00
6185 = 25I-NBOMe, 2C-I-NBOMe, BOM-CI, Cimbi-5.....	5	0.01
6186 = 3-MeO-2-Oxo-PCE, MXE, Methoxetamine	1	0.00
6203 = NBOMe; otherwise unspecified	4	0.01
6204 = Hallucinogen from toothpaste.....	1	0.00
6213 = Synthetic LSD/acid; otherwise unspecified.....	2	0.00
6246 = 5-Bromo-DMT, 5-Bromo-N, N-dimethyltryptamine	1	0.00
8011 = Herb, flower, plant; type unspecified	2	0.00
8058 = Cough medicine/syrup, type unspecified	1	0.00
8085 = Anti-psychotics/schizophrenic, type unspcfd	1	0.00
8100 = Kava Kava <OTC>	1	0.00
8276 = Bitter grass, Calea zacatechichi, Dream herb	1	0.00
8283 = Synthetic cannabinoids (eg, K2, Spice, JWH-018)	2	0.00
8368 = alpha-PVP, alpha-Pyrrolidinopentiophenone	1	0.00
9985 = BAD DATA Logically assigned	10	0.02
9991 = NEVER USED HALLUCINOGENS	47549	83.85
9997 = REFUSED	6	0.01
9998 = BLANK (NO ANSWER).....	572	1.01
9999 = LEGITIMATE SKIP.....	8448	14.90

HALLUCINOGENS

(LS01SC3)
HALLUCOT3

Len : 4 OTHER HALLUCINOGEN - SPECIFY 3

	Freq	Pct
508 = Nitrous oxide, "whippits," dentist gas	1	0.00
604 = Psilocybin (mushrooms), sclerotia, shrooms	2	0.00
607 = OTHER Hallucinogen, NOT OTHERWISE SPECIFIED	6	0.01
627 = Hawaiian wood rose, Hawaiian Woodrow seeds	1	0.00
639 = Nutmeg, Mace.....	1	0.00
698 = 2C-B, Bromo mescaline, Nexus.....	4	0.01
829 = Robitussin DM <OTC>	1	0.00
847 = GHB, NSC, gamma hydroxybutyrate.....	1	0.00
1001 = Benadryl, Diphenhydramine <OTC>	1	0.00
3501 = Amphetamine/dextroamphetamine salts	1	0.00
6074 = LSA	1	0.00
6102 = Absinthe.....	1	0.00
6132 = Amanita mushrooms, fly agaric, muscimol.....	1	0.00
6138 = 2C-E, 2-5-Dimethoxy-4-ethyl-phenethylamine.....	1	0.00
6143 = 2C-X	1	0.00
6168 = 2,5-Dimethoxy-4-iodoamphetamine, DOI	1	0.00
6169 = 2,5-dimethoxy-4-chloroamphetamine, DOC	1	0.00
6171 = 4-acetoxy-N,N-dimethyltryptamine, 4-AcO-DMT.....	2	0.00
6179 = 4-HO-HiPT, 4-Hydroxy-MiPT, 4-HO-MiPT	1	0.00
6185 = 25I-NBOMe, 2C-I-NBOMe, BOM-CI, Cimbi-5.....	2	0.00
6189 = 25C-NBOMe, 2C-C-NBOMe, NBOMe-2C-C, N-Bomb	1	0.00
6195 = LSZ, Lysergic acid 2,4-dimethylazetidide	1	0.00
6196 = Changa.....	1	0.00
6209 = 1P-LSD.....	1	0.00
6213 = Synthetic LSD/acid; otherwise unspecified.....	1	0.00
6217 = 25D-NBOMe	1	0.00
6225 = DCK, Deschloroketamine	1	0.00
6229 = LSD analogue; otherwise unspecified.....	1	0.00
8283 = Synthetic cannabinoids (eg, K2, Spice, JWH-018)	1	0.00
8368 = alpha-PVP, alpha-Pyrrolidinopentiophenone	1	0.00
9985 = BAD DATA Logically assigned	6	0.01
9991 = NEVER USED HALLUCINOGENS	47549	83.85
9997 = REFUSED	6	0.01
9998 = BLANK (NO ANSWER).....	655	1.16
9999 = LEGITIMATE SKIP.....	8448	14.90

(LS01SC4)
HALLUCOT4

Len : 4 OTHER HALLUCINOGEN - SPECIFY 4

	Freq	Pct
510 = OTHER Inhalant, NOT OTHERWISE SPECIFIED	1	0.00
601 = LSD ("acid").....	1	0.00
607 = OTHER Hallucinogen, NOT OTHERWISE SPECIFIED	4	0.01
616 = DET, Dimethyltryptamine, DMT.....	1	0.00
660 = Bufotenin, toad, toad licking.....	1	0.00
6061 = 5-MeO-DMT.....	1	0.00
6074 = LSA	2	0.00
6126 = 2,5-Dimethoxy-4-iodophenethylamine, 2C-I	2	0.00
6169 = 2,5-dimethoxy-4-chloroamphetamine, DOC	2	0.00
6186 = 3-MeO-2-Oxo-PCE, MXE, Methoxetamine	1	0.00
6188 = 25B-NBOMe, NBOMe-2C-B	1	0.00
6195 = LSZ, Lysergic acid 2,4-dimethylazetidide	1	0.00
6203 = NBOMe; otherwise unspecified.....	1	0.00
8058 = Cough medicine/syrup, type unspecified	1	0.00
9985 = BAD DATA Logically assigned	4	0.01
9991 = NEVER USED HALLUCINOGENS	47549	83.85
9997 = REFUSED	6	0.01
9998 = BLANK (NO ANSWER).....	678	1.20
9999 = LEGITIMATE SKIP.....	8448	14.90

HALLUCINOGENS

(LS01SC5)
HALLUCOT5

Len : 4 OTHER HALLUCINOGEN - SPECIFY 5

	Freq	Pct
607 = OTHER Hallucinogen, NOT OTHERWISE SPECIFIED.....	2	0.00
698 = 2C-B, Bromo mescaline, Nexus.....	1	0.00
6005 = Sassafras, sassafras tea.....	2	0.00
6029 = DXM.....	1	0.00
6074 = LSA	1	0.00
6137 = Harmaline	1	0.00
6189 = 25C-NBOMe, 2C-C-NBOMe, NBOMe-2C-C, N-Bomb	1	0.00
6203 = NBOMe; otherwise unspecified.....	1	0.00
9985 = BAD DATA Logically assigned	4	0.01
9991 = NEVER USED HALLUCINOGENS	47549	83.85
9997 = REFUSED	6	0.01
9998 = BLANK (NO ANSWER).....	688	1.21
9999 = LEGITIMATE SKIP.....	8448	14.90

(DMTAMTFXY, ECSTMOLLY, HALLUCOTH, KETMINESK, LSD, MESC, PCP, PEYOTE, PSILCY, SALVIADIV)
HALLUCEVR

Len : 2 EVER USED HALLUCINOGENS

	Freq	Pct
1 = Yes.....	8911	15.71
91 = NEVER USED HALLUCINOGENS	47549	83.85
97 = REFUSED	1	0.00
98 = BLANK (NO ANSWER)	244	0.43

How old were you the first time you used [LSFILL]?

(LS02)
HALLUCAGE

Len : 3 AGE WHEN FIRST USED HALLUCINOGENS

	Freq	Pct
RANGE = 1 - 80.....	8788	15.50
985 = BAD DATA Logically assigned	16	0.03
991 = NEVER USED HALLUCINOGENS	47549	83.85
994 = DON'T KNOW	71	0.13
997 = REFUSED	38	0.07
998 = BLANK (NO ANSWER).....	243	0.43

Did you first use [LSFILL] in [CURRENT YEAR - 1] or [CURRENT YEAR]?

Did you first use [LSFILL] in [CURRENT YEAR - 2] or [CURRENT YEAR - 1]?

In what month in [CURRENT YEAR] did you first use [LSFILL]?

(LS03A, LS03B, LS03C)
HALLUCYFU

Len : 4 YEAR OF FIRST HALLUCINOGEN USE - RECODE

	Freq	Pct
RANGE = 2021 - 2023	710	1.25
9985 = BAD DATA Logically assigned	48	0.08
9989 = LEGITIMATE SKIP Logically assigned	103	0.18
9991 = NEVER USED HALLUCINOGENS	47549	83.85
9994 = DON'T KNOW	75	0.13
9997 = REFUSED	40	0.07
9998 = BLANK (NO ANSWER).....	248	0.44
9999 = LEGITIMATE SKIP.....	7932	13.99

HALLUCINOGENS

In what month in [CURRENT YEAR] did you first use [LSFILL]?

In what month in [YEAR FROM LS03a or LS03b] did you first use [LSFILL]?

(LS03C, LS03D)

HALLUCMFU

Len : 2 MONTH OF FIRST HALLUCINOGEN USE - RECODE

	Freq	Pct
1 = January.....	44	0.08
2 = February.....	42	0.07
3 = March.....	58	0.10
4 = April.....	50	0.09
5 = May.....	63	0.11
6 = June.....	71	0.13
7 = July.....	87	0.15
8 = August.....	64	0.11
9 = September.....	38	0.07
10 = October.....	57	0.10
11 = November.....	46	0.08
12 = December.....	59	0.10
85 = BAD DATA Logically assigned.....	48	0.08
89 = LEGITIMATE SKIP Logically assigned.....	103	0.18
91 = NEVER USED HALLUCINOGENS.....	47549	83.85
94 = DON'T KNOW.....	104	0.18
97 = REFUSED.....	42	0.07
98 = BLANK (NO ANSWER).....	248	0.44
99 = LEGITIMATE SKIP.....	7932	13.99

How long has it been since you last used [LSFILL]?

(LSLAST, LSRECDK, LSRECRE)

HALLUCREC

Len : 2 TIME SINCE LAST USED HALLUCINOGENS

	Freq	Pct
1 = Within the past 30 days.....	629	1.11
2 = More than 30 days ago but within the past 12 mos.....	1500	2.65
3 = More than 12 months ago.....	6616	11.67
8 = Used at some point in the past 12 mos LOG ASSN.....	35	0.06
9 = Used at some point in lifetime LOG ASSN.....	88	0.16
11 = Used in the past 30 days LOGICALLY ASSIGNED.....	21	0.04
12 = Used >30 days ago but within pst 12 mos LOG ASSN.....	18	0.03
13 = More than 12 months ago LOGICALLY ASSIGNED.....	4	0.01
85 = BAD DATA Logically assigned.....	1	0.00
91 = NEVER USED HALLUCINOGENS.....	47549	83.85
97 = REFUSED.....	1	0.00
98 = BLANK (NO ANSWER).....	243	0.43

(TOTHALL)

HALLUCYFQ

Len : 3 TOTAL # OF DAYS USED HALLUCINOGENS IN PAST 12 MOS

	Freq	Pct
RANGE = 1 - 365.....	2132	3.76
985 = BAD DATA Logically assigned.....	15	0.03
991 = NEVER USED HALLUCINOGENS.....	47549	83.85
993 = DID NOT USE HALLUCINOGENS IN THE PAST 12 MOS.....	6620	11.67
994 = DON'T KNOW.....	6	0.01
997 = REFUSED.....	2	0.00
998 = BLANK (NO ANSWER).....	381	0.67

HALTOTFG

Len : 2 TRIMMING INDICATOR FOR HALLUCYFQ

	Freq	Pct
2 = Trimmed relative to the 30-day freq.....	2	0.00
98 = BLANK (NO ANSWER).....	56703	100.0

HALFQFLG

Len : 2 TRIMMED HALLUCYFQ IF R USED < 12 MOS

	Freq	Pct
1 = Trimmed to be consistent with mo/yr of 1st use.....	76	0.13
98 = BLANK (NO ANSWER).....	56629	99.87

HALLUCINOGENS

Now think about the past 12 months, from [DATEFILL] through today. We want to know how many days you've used [LSFILL] during the past 12 months.

What would be the easiest way for you to tell us how many days you've used it?

(LSFRAME3, LSFRAME4, LSFRAME5, LSFRAME6)

HALLEASWY

Len : 2 EASIEST WAY TO TELL US # DAYS USED HALLUCINOGEN

	Freq	Pct
1 = Prefer to answer in days per week.....	152	0.27
2 = Prefer to answer in days per month.....	300	0.53
3 = Prefer to answer in days per year.....	1676	2.96
11 = Prefer to ans in days per wk LOG ASSN.....	2	0.00
12 = Prefer to ans in days per mo LOG ASSN.....	2	0.00
13 = Prefer to ans in days per yr LOG ASSN.....	4	0.01
85 = BAD DATA Logically assigned.....	15	0.03
91 = NEVER USED HALLUCINOGENS.....	47549	83.85
93 = DID NOT USE HALLUCINOGENS IN THE PAST 12 MOS.....	6620	11.67
94 = DON'T KNOW.....	2	0.00
97 = REFUSED.....	2	0.00
98 = BLANK (NO ANSWER).....	381	0.67

On how many days in the past 12 months did you use [LSFILL]?

(LSYRAV2, LSYRAV3, LSYRAV4, LSYRAVE)

HALLDYSYR

Len : 3 # DAYS USED HALLUCINOGEN PAST 12 MONTHS

	Freq	Pct
RANGE = 1 - 365.....	1679	2.96
985 = BAD DATA Logically assigned.....	13	0.02
989 = LEGITIMATE SKIP Logically assigned.....	4	0.01
991 = NEVER USED HALLUCINOGENS.....	47549	83.85
993 = DID NOT USE HALLUCINOGENS IN THE PAST 12 MOS.....	6620	11.67
994 = DON'T KNOW.....	4	0.01
997 = REFUSED.....	2	0.00
998 = BLANK (NO ANSWER).....	382	0.67
999 = LEGITIMATE SKIP.....	452	0.80

On average, how many days did you use [LSFILL] each month during the past 12 months?

(LSMONAV2, LSMONAV3, LSMONAV4, LSMONAVE)

HALLDYPMO

Len : 2 # DAYS PER MONTH USED HALLUCINOGEN PAST 12 MONTHS

	Freq	Pct
RANGE = 1 - 30.....	300	0.53
85 = BAD DATA Logically assigned.....	3	0.01
89 = LEGITIMATE SKIP Logically assigned.....	2	0.00
91 = NEVER USED HALLUCINOGENS.....	47549	83.85
93 = DID NOT USE HALLUCINOGENS IN THE PAST 12 MOS.....	6620	11.67
94 = DON'T KNOW.....	6	0.01
97 = REFUSED.....	2	0.00
98 = BLANK (NO ANSWER).....	393	0.69
99 = LEGITIMATE SKIP.....	1830	3.23

On average, how many days did you use [LSFILL] each week during the past 12 months?

(LSWKAV2, LSWKAV3, LSWKAV4, LSWKAVE)

HALLDYPWK

Len : 2 # DAYS PER WEEK USED HALLUCINOGEN PAST 12 MONTHS

	Freq	Pct
RANGE = 1 - 7.....	154	0.27
85 = BAD DATA Logically assigned.....	2	0.00
91 = NEVER USED HALLUCINOGENS.....	47549	83.85
93 = DID NOT USE HALLUCINOGENS IN THE PAST 12 MOS.....	6620	11.67
94 = DON'T KNOW.....	6	0.01
97 = REFUSED.....	2	0.00
98 = BLANK (NO ANSWER).....	394	0.69
99 = LEGITIMATE SKIP.....	1978	3.49

HALLUCINOGENS

Think specifically about the past 30 days, from [DATEFILL] up to and including today. During the past 30 days, on how many days did you use [LSFILL]?

(LS04, LS30, LS31, LS32)

HALLUC30N

Len : 2 # DAYS USED HALLUCINOGEN PAST 30 DAYS

	Freq	Pct
RANGE = 1 - 30	612	1.08
85 = BAD DATA Logically assigned	22	0.04
91 = NEVER USED HALLUCINOGENS	47549	83.85
93 = DID NOT USE HALLUCINOGENS IN THE PAST 30 DAYS	8138	14.35
94 = DON'T KNOW	3	0.01
98 = BLANK (NO ANSWER)	381	0.67

What is your best estimate of the number of days you used [LSFILL] during the past 30 days?

(LS04DKRE, LS30DKRE, LS31DKRE, LS32DKRE)

HALLUC30E

Len : 2 BEST EST. # DAYS USED HALLUCINOGENS PAST 30 DAYS

	Freq	Pct
2 = 3 to 5 days	1	0.00
3 = 6 to 9 days	1	0.00
85 = BAD DATA Logically assigned	1	0.00
91 = NEVER USED HALLUCINOGENS	47549	83.85
93 = DID NOT USE HALLUCINOGENS IN THE PAST 30 DAYS	8138	14.35
94 = DON'T KNOW	1	0.00
98 = BLANK (NO ANSWER)	402	0.71
99 = LEGITIMATE SKIP	612	1.08

Now think only about LSD. How old were you the first time you used LSD?

(LS05)

LSDAGE

Len : 3 AGE WHEN FIRST USED LSD

	Freq	Pct
RANGE = 1 - 59	5054	8.91
985 = BAD DATA Logically assigned	7	0.01
991 = NEVER USED LSD	51530	90.87
994 = DON'T KNOW	46	0.08
997 = REFUSED	23	0.04
998 = BLANK (NO ANSWER)	45	0.08

Did you first use LSD in [CURRENT YEAR - 1] or [CURRENT YEAR]?

Did you first use LSD in [CURRENT YEAR - 2] OR [CURRENT YEAR - 1]?

In what month in [CURRENT YEAR] did you first use LSD?

(LS06, LS07, LS08)

LSDYFU

Len : 4 YEAR OF FIRST LSD USE - RECODE

	Freq	Pct
RANGE = 2021 - 2023	204	0.36
9985 = BAD DATA Logically assigned	11	0.02
9989 = LEGITIMATE SKIP Logically assigned	11	0.02
9991 = NEVER USED LSD	51530	90.87
9994 = DON'T KNOW	48	0.08
9997 = REFUSED	23	0.04
9998 = BLANK (NO ANSWER)	48	0.08
9999 = LEGITIMATE SKIP	4830	8.52

HALLUCINOGENS

In what month in [CURRENT YEAR] did you first use LSD?

In what month in [YEAR FROM LS06 or LS07] did you first use LSD?

(LS08, LS09)

LSDMFU

Len : 2 MONTH OF FIRST LSD USE - RECODE

	Freq	Pct
1 = January.....	16	0.03
2 = February.....	14	0.02
3 = March.....	17	0.03
4 = April.....	20	0.04
5 = May.....	17	0.03
6 = June.....	20	0.04
7 = July.....	18	0.03
8 = August.....	16	0.03
9 = September.....	12	0.02
10 = October.....	15	0.03
11 = November.....	20	0.04
12 = December.....	11	0.02
85 = BAD DATA Logically assigned.....	11	0.02
89 = LEGITIMATE SKIP Logically assigned.....	11	0.02
91 = NEVER USED LSD.....	51530	90.87
94 = DON'T KNOW.....	56	0.10
97 = REFUSED.....	23	0.04
98 = BLANK (NO ANSWER).....	48	0.08
99 = LEGITIMATE SKIP.....	4830	8.52

How long has it been since you last used LSD?

(LS10)

LSDREC

Len : 2 TIME SINCE LAST USED LSD

	Freq	Pct
1 = Within the past 30 days.....	89	0.16
2 = More than 30 days ago but within the past 12 mos.....	375	0.66
3 = More than 12 months ago.....	4623	8.15
8 = Used at some point in the past 12 mos LOG ASSN.....	6	0.01
9 = Used at some point in the lifetime LOG ASSN.....	38	0.07
11 = Used in the past 30 days LOGICALLY ASSIGNED.....	1	0.00
85 = BAD DATA Logically assigned.....	1	0.00
91 = NEVER USED LSD.....	51530	90.87
97 = REFUSED.....	5	0.01
98 = BLANK (NO ANSWER).....	37	0.07

Now think only about PCP. How old were you the first time you used PCP?

(LS11)

PCPAGE

Len : 3 AGE WHEN FIRST USED PCP

	Freq	Pct
RANGE = 3 - 45.....	728	1.28
985 = BAD DATA Logically assigned.....	1	0.00
991 = NEVER USED PCP.....	55912	98.60
994 = DON'T KNOW.....	19	0.03
997 = REFUSED.....	10	0.02
998 = BLANK (NO ANSWER).....	35	0.06

HALLUCINOGENS

Did you first use PCP in [CURRENT YEAR - 1] or [CURRENT YEAR]?

Did you first use PCP in [CURRENT YEAR - 2] OR [CURRENT YEAR - 1]?

In what month in [CURRENT YEAR] did you first use PCP?

(LS12, LS13, LS14)

PCPYFU

Len : 4 YEAR OF FIRST PCP USE - RECODE

	Freq	Pct
RANGE = 2022 - 2023	5	0.01
9989 = LEGITIMATE SKIP Logically assigned	3	0.01
9991 = NEVER USED PCP	55912	98.60
9994 = DON'T KNOW	19	0.03
9997 = REFUSED	10	0.02
9998 = BLANK (NO ANSWER)	37	0.07
9999 = LEGITIMATE SKIP	719	1.27

In what month in [CURRENT YEAR] did you first use PCP?

In what month in [YEAR FROM LS12 or LS13] did you first use PCP?

(LS14, LS15)

PCPMFU

Len : 2 MONTH OF FIRST PCP USE - RECODE

	Freq	Pct
1 = January	2	0.00
12 = December	1	0.00
89 = LEGITIMATE SKIP Logically assigned	3	0.01
91 = NEVER USED PCP	55912	98.60
94 = DON'T KNOW	21	0.04
97 = REFUSED	10	0.02
98 = BLANK (NO ANSWER)	37	0.07
99 = LEGITIMATE SKIP	719	1.27

How long has it been since you last used PCP?

(LS16)

PCPREC

Len : 2 TIME SINCE LAST USED PCP

	Freq	Pct
1 = Within the past 30 days	8	0.01
2 = More than 30 days ago but within the past 12 mos	9	0.02
3 = More than 12 months ago	727	1.28
8 = Used at some point in the past 12 mos LOG ASSN	2	0.00
9 = Used at some point in the lifetime LOG ASSN	9	0.02
85 = BAD DATA Logically assigned	1	0.00
91 = NEVER USED PCP	55912	98.60
97 = REFUSED	4	0.01
98 = BLANK (NO ANSWER)	33	0.06

Now think only about 'Ecstasy' or 'Molly.' How old were you the first time you used 'Ecstasy' or 'Molly,' also known as MDMA?

(LS17)

ECSTMOAGE

Len : 3 AGE WHEN FIRST USED ECSTASY OR MOLLY

	Freq	Pct
RANGE = 1 - 71	4417	7.79
985 = BAD DATA Logically assigned	7	0.01
991 = NEVER USED ECSTASY OR MOLLY	52193	92.04
994 = DON'T KNOW	24	0.04
997 = REFUSED	8	0.01
998 = BLANK (NO ANSWER)	56	0.10

HALLUCINOGENS

Did you first use 'Ecstasy' or 'Molly' in [CURRENT YEAR - 1] or [CURRENT YEAR]?

Did you first use 'Ecstasy' or 'Molly' in [CURRENT YEAR - 2] or [CURRENT YEAR - 1]?

In what month in [CURRENT YEAR] did you first use 'Ecstasy' or 'Molly'?

(LS18, LS19, LS20)

ECSTMOYFU

Len : 4 YEAR OF FIRST ECSTASY OR MOLLY USE - RECODE

	Freq	Pct
RANGE = 2021 - 2023	219	0.39
9985 = BAD DATA Logically assigned	16	0.03
9989 = LEGITIMATE SKIP Logically assigned	12	0.02
9991 = NEVER USED ECSTASY OR MOLLY	52193	92.04
9994 = DON'T KNOW	25	0.04
9997 = REFUSED	9	0.02
9998 = BLANK (NO ANSWER).....	62	0.11
9999 = LEGITIMATE SKIP.....	4169	7.35

In what month in [CURRENT YEAR] did you first use 'Ecstasy' or 'Molly'?

In what month in [YEAR FROM LS18 or LS19] did you first use 'Ecstasy' or 'Molly'?

(LS20, LS21)

ECSTMOMFU

Len : 2 MONTH OF FIRST ECSTASY OR MOLLY USE - RECODE

	Freq	Pct
1 = January.....	13	0.02
2 = February.....	15	0.03
3 = March.....	20	0.04
4 = April	21	0.04
5 = May.....	14	0.02
6 = June.....	12	0.02
7 = July	27	0.05
8 = August	21	0.04
9 = September.....	11	0.02
10 = October.....	19	0.03
11 = November	19	0.03
12 = December.....	14	0.02
85 = BAD DATA Logically assigned.....	18	0.03
89 = LEGITIMATE SKIP Logically assigned.....	12	0.02
91 = NEVER USED ECSTASY OR MOLLY.....	52193	92.04
94 = DON'T KNOW	35	0.06
97 = REFUSED	10	0.02
98 = BLANK (NO ANSWER)	62	0.11
99 = LEGITIMATE SKIP.....	4169	7.35

How long has it been since you last used 'Ecstasy' or 'Molly,' also known as MDMA?

(LS22)

ECSTMOREC

Len : 2 TIME SINCE LAST USED ECSTASY OR MOLLY

	Freq	Pct
1 = Within the past 30 days.....	111	0.20
2 = More than 30 days ago but within the past 12 mos	388	0.68
3 = More than 12 months ago	3925	6.92
8 = Used at some point in the past 12 mos LOG ASSN.....	7	0.01
9 = Used at some point in the lifetime LOG ASSN.....	25	0.04
11 = Used in the past 30 days LOGICALLY ASSIGNED.....	1	0.00
85 = BAD DATA Logically assigned.....	1	0.00
91 = NEVER USED ECSTASY OR MOLLY.....	52193	92.04
97 = REFUSED	4	0.01
98 = BLANK (NO ANSWER)	50	0.09

HALLUCINOGENS

How long has it been since you last used Ketamine?

(LS33)

KETMINREC

Len : 2 TIME SINCE LAST USED KETAMINE

	Freq	Pct
1 = Within the past 30 days.....	70	0.12
2 = More than 30 days ago but within the past 12 mos	156	0.28
3 = More than 12 months ago	817	1.44
8 = Used at some point in the past 12 mos LOG ASSN.....	2	0.00
9 = Used at some point in the lifetime LOG ASSN.....	7	0.01
12 = Used >30 days ago but within pst 12 mos LOG ASSN.....	2	0.00
85 = BAD DATA Logically assigned.....	1	0.00
91 = NEVER USED KETAMINE	55578	98.01
97 = REFUSED	5	0.01
98 = BLANK (NO ANSWER)	67	0.12

How long has it been since you last used DMT, AMT or Foxy?

(LS34)

DAMTFXREC

Len : 2 TIME SINCE LAST USED DMT/AMT/FOXY

	Freq	Pct
1 = Within the past 30 days.....	33	0.06
2 = More than 30 days ago but within the past 12 mos	91	0.16
3 = More than 12 months ago	733	1.29
8 = Used at some point in the past 12 mos LOG ASSN.....	2	0.00
9 = Used at some point in the lifetime LOG ASSN.....	6	0.01
11 = Used in the past 30 days LOGICALLY ASSIGNED.....	1	0.00
12 = Used >30 days ago but within pst 12 mos LOG ASSN.....	1	0.00
85 = BAD DATA Logically assigned.....	1	0.00
91 = NEVER USED DMT/AMT/FOXY	55745	98.31
97 = REFUSED	4	0.01
98 = BLANK (NO ANSWER)	88	0.16

How long has it been since you last used Salvia divinorum?

(LS35)

SALVIAREC

Len : 2 TIME SINCE LAST USED SALVIA DIVINORUM

	Freq	Pct
1 = Within the past 30 days.....	8	0.01
2 = More than 30 days ago but within the past 12 mos	14	0.02
3 = More than 12 months ago	977	1.72
8 = Used at some point in the past 12 mos LOG ASSN.....	3	0.01
9 = Used at some point in the lifetime LOG ASSN.....	7	0.01
12 = Used >30 days ago but within pst 12 mos LOG ASSN.....	3	0.01
85 = BAD DATA Logically assigned.....	1	0.00
91 = NEVER USED SALVIA DIVINORUM	55579	98.01
97 = REFUSED	4	0.01
98 = BLANK (NO ANSWER)	109	0.19

INHALANTS

INHALANTS

These next questions are about liquids, sprays, and gases that people sniff or inhale to get high or to make them feel good.

We are not interested in times when you inhaled a substance accidentally — such as when painting, cleaning an oven, or filling a car with gasoline. The questions use the word ‘inhalant’ to include all the things listed below, as well as any other substances that people sniff or inhale for kicks or to get high. Take a moment to look at the substances listed below so you know what kinds of liquids, sprays, and gases these questions are about.

- Amyl nitrite, 'poppers,' locker room odorizers, or 'rush'
- Correction fluid, degreaser, or cleaning fluid
- Gasoline or lighter fluid
- Glue, shoe polish, or toluene
- Halothane, ether, or other anesthetics
- Lacquer thinner, or other paint solvents
- Lighter gases, such as butane or propane
- Nitrous oxide or 'whippits'
- Felt-tip pens, felt-tip markers, or magic markers
- Spray paints
- Computer keyboard cleaner, also known as air duster
- Other aerosol sprays

Have you ever, even once, inhaled amyl nitrite, 'poppers,' locker room odorizers, or 'rush' for kicks or to get high?

(IN01A)

AMYLNIT

Len : 2 EVER INHALED AMYL NITRITE, 'POPPERS,' RUSH, ETC.

	Freq	Pct
1 = Yes.....	1266	2.23
2 = No.....	4071	7.18
85 = BAD DATA Logically assigned.....	3	0.01
91 = NEVER USED INHALANTS.....	51302	90.47
94 = DON'T KNOW.....	56	0.10
97 = REFUSED.....	7	0.01

Have you ever, even once, inhaled correction fluid, degreaser, or cleaning fluid for kicks or to get high?

(IN01B)

CLEFLU

Len : 2 EVER INHALED CORRECTION FLUID, DEGREASER, ETC.

	Freq	Pct
1 = Yes.....	323	0.57
2 = No.....	5027	8.87
3 = Yes LOGICALLY ASSIGNED.....	2	0.00
85 = BAD DATA Logically assigned.....	3	0.01
91 = NEVER USED INHALANTS.....	51302	90.47
94 = DON'T KNOW.....	40	0.07
97 = REFUSED.....	8	0.01

Have you ever, even once, inhaled gasoline or lighter fluid for kicks or to get high?

(IN01C)

GAS

Len : 2 EVER INHALED GASOLINE OR LIGHTER FLUID

	Freq	Pct
1 = Yes.....	722	1.27
2 = No.....	4642	8.19
3 = Yes LOGICALLY ASSIGNED.....	1	0.00
85 = BAD DATA Logically assigned.....	3	0.01
91 = NEVER USED INHALANTS.....	51302	90.47
94 = DON'T KNOW.....	28	0.05
97 = REFUSED.....	7	0.01

INHALANTS

Have you ever, even once, inhaled glue, shoe polish, or toluene for kicks or to get high?

(IN01D)
GLUE

Len : 2 EVER INHALED GLUE, SHOE POLISH, OR TOLUENE

	Freq	Pct
1 = Yes.....	626	1.10
2 = No.....	4739	8.36
3 = Yes LOGICALLY ASSIGNED.....	2	0.00
85 = BAD DATA Logically assigned.....	3	0.01
91 = NEVER USED INHALANTS.....	51302	90.47
94 = DON'T KNOW.....	26	0.05
97 = REFUSED.....	7	0.01

Have you ever, even once, inhaled halothane, ether, or other anesthetics for kicks or to get high?

(IN01E)
ETHER

Len : 2 EVER INHALED HALOTHANE, ETHER, OR OTHER ANESTHETIC

	Freq	Pct
1 = Yes.....	154	0.27
2 = No.....	5214	9.19
3 = Yes LOGICALLY ASSIGNED.....	1	0.00
85 = BAD DATA Logically assigned.....	3	0.01
91 = NEVER USED INHALANTS.....	51302	90.47
94 = DON'T KNOW.....	25	0.04
97 = REFUSED.....	6	0.01

Have you ever, even once, inhaled lacquer thinner or other paint solvents for kicks or to get high?

(IN01F)
SOLVENT

Len : 2 EVER INHALED LACQUER THINNER, OTHER PAINT SOLVENTS

	Freq	Pct
1 = Yes.....	280	0.49
2 = No.....	5089	8.97
3 = Yes LOGICALLY ASSIGNED.....	1	0.00
85 = BAD DATA Logically assigned.....	3	0.01
91 = NEVER USED INHALANTS.....	51302	90.47
94 = DON'T KNOW.....	22	0.04
97 = REFUSED.....	8	0.01

Have you ever, even once, inhaled lighter gases, such as butane or propane for kicks or to get high?

(IN01G)
LGAS

Len : 2 EVER INHALED LIGHTER GASES (BUTANE, PROPANE)

	Freq	Pct
1 = Yes.....	234	0.41
2 = No.....	5144	9.07
85 = BAD DATA Logically assigned.....	3	0.01
91 = NEVER USED INHALANTS.....	51302	90.47
94 = DON'T KNOW.....	18	0.03
97 = REFUSED.....	4	0.01

Have you ever, even once, inhaled nitrous oxide or 'whippits' for kicks or to get high?

(IN01H)
NITOXID

Len : 2 EVER INHALED NITROUS OXIDE OR 'WHIPPITS'

	Freq	Pct
1 = Yes.....	2317	4.09
2 = No.....	3053	5.38
3 = Yes LOGICALLY ASSIGNED.....	4	0.01
85 = BAD DATA Logically assigned.....	3	0.01
91 = NEVER USED INHALANTS.....	51302	90.47
94 = DON'T KNOW.....	17	0.03
97 = REFUSED.....	9	0.02

INHALANTS

Have you ever, even once, inhaled felt-tip pens, felt-tip markers, or magic markers for kicks or to get high?

(IN01HI)

FELTMARKR

Len : 2 EVER INHALED FELT-TIP PENS/MARKERS

	Freq	Pct
1 = Yes.....	1829	3.23
2 = No.....	3506	6.18
3 = Yes LOGICALLY ASSIGNED.....	4	0.01
85 = BAD DATA Logically assigned.....	3	0.01
91 = NEVER USED INHALANTS.....	51302	90.47
94 = DON'T KNOW.....	45	0.08
97 = REFUSED.....	16	0.03

Have you ever, even once, inhaled spray paints for kicks or to get high?

(IN01I)

SPPAINT

Len : 2 EVER INHALED SPRAY PAINTS

	Freq	Pct
1 = Yes.....	482	0.85
2 = No.....	4900	8.64
85 = BAD DATA Logically assigned.....	3	0.01
91 = NEVER USED INHALANTS.....	51302	90.47
94 = DON'T KNOW.....	13	0.02
97 = REFUSED.....	5	0.01

Have you ever, even once, inhaled computer keyboard cleaner, also known as air duster, for kicks or to get high?

(IN01II)

AIRDUSTER

Len : 2 EVER INHALED COMPUTER KEYBOARD CLEANER/AIR DUSTER

	Freq	Pct
1 = Yes.....	696	1.23
2 = No.....	4681	8.26
85 = BAD DATA Logically assigned.....	3	0.01
91 = NEVER USED INHALANTS.....	51302	90.47
94 = DON'T KNOW.....	17	0.03
97 = REFUSED.....	6	0.01

Have you ever, even once, inhaled some other aerosol spray for kicks or to get high?

(IN01J)

OTHAEROS

Len : 2 EVER INHALED OTHER AEROSOL SPRAYS

	Freq	Pct
1 = Yes.....	302	0.53
2 = No.....	5070	8.94
3 = Yes LOGICALLY ASSIGNED.....	5	0.01
85 = BAD DATA Logically assigned.....	3	0.01
91 = NEVER USED INHALANTS.....	51302	90.47
94 = DON'T KNOW.....	19	0.03
97 = REFUSED.....	4	0.01

Have you ever, even once used any other inhalants for kicks or to get high besides the ones that have been listed?

(IN01L)

INHALOTH

Len : 2 EVER USED OTHER INHALANTS

	Freq	Pct
1 = Yes.....	181	0.32
2 = No.....	5183	9.14
85 = BAD DATA Logically assigned.....	3	0.01
91 = NEVER USED INHALANTS.....	51302	90.47
94 = DON'T KNOW.....	30	0.05
97 = REFUSED.....	6	0.01

INHALANTS

(IN01SCI)
 INHALOT1

Len : 4 OTHER INHALANT - SPECIFY 1

	Freq	Pct
339 = Amphetamines, otherwise unspecified.....	1	0.00
348 = Crystal	1	0.00
377 = Albuterol.....	6	0.01
501 = Gasoline or lighter fluids.....	3	0.01
503 = Other aerosol sprays.....	13	0.02
504 = Shoeshine liquid, glue, or toluene	3	0.01
505 = Lacquer thinner or other paint solvents.....	1	0.00
507 = Halothane, ether, or other anesthetics; chloroform.....	1	0.00
508 = Nitrous oxide, "whippits," dentist gas	9	0.02
509 = Correction fluids, degreasers, cleaning fluids	1	0.00
510 = OTHER Inhalant, NOT OTHERWISE SPECIFIED	19	0.03
511 = Markers, felt-tip pens, ink pens.....	7	0.01
512 = Incense.....	1	0.00
516 = CHC, chlorofluorocarbon, freon, refrigerant.....	11	0.02
518 = Acetone, nail polish remover	5	0.01
519 = Helium.....	18	0.03
520 = Old paint, paint	1	0.00
523 = Matches.....	1	0.00
524 = White-Out.....	1	0.00
526 = Nail polish.....	3	0.01
528 = Whipped-cream can.....	15	0.03
531 = Candy, powdered candy, sugar	3	0.01
539 = Scotch-Gard.....	1	0.00
540 = PAM	1	0.00
542 = Brasso, lens cleaner, spirits of ammonia	4	0.01
543 = Liquid oxygen, oxygen	1	0.00
548 = Cologne, isopropanol vapors, rubbing alcohol.....	5	0.01
573 = Furniture polish.....	1	0.00
592 = Computer air duster, computer cleaner, dust-off.....	1	0.00
802 = THC, cannabiniol, marinol, tetrahydrocannabinol	2	0.00
807 = Alcohol, beer, ethanol, EtOH, pink champagne	2	0.00
5001 = Bleach	1	0.00
5022 = Carbon dioxide, CO2, dry ice hits, CO2 tank.....	1	0.00
5034 = Hippie crack.....	1	0.00
5045 = Cleaner, not otherwise specified	1	0.00
5049 = Hand sanitizer/cleaner, contents unspecified.....	3	0.01
5069 = Febreze	2	0.00
5078 = Axe body spray	1	0.00
5115 = Polish, contents unspecified.....	1	0.00
5177 = Pepper spray.....	1	0.00
5180 = Xenon, xenon gas.....	1	0.00
6052 = Acrylic resin.....	1	0.00
8024 = Asthma inhaler,asthma medication,bronchial dilator	2	0.00
8379 = Dabs/dabbing/dab pen.....	1	0.00
8381 = Vapor/vaping/vape juice; contents/route unspecifd.....	3	0.01
9985 = BAD DATA Logically assigned	10	0.02
9991 = NEVER USED INHALANTS	51302	90.47
9997 = REFUSED	15	0.03
9998 = BLANK (NO ANSWER).....	33	0.06
9999 = LEGITIMATE SKIP.....	5183	9.14

INHALANTS

(IN01SC2)
INHALOT2

Len : 4 OTHER INHALANT - SPECIFY 2

	Freq	Pct
501 = Gasoline or lighter fluids.....	1	0.00
503 = Other aerosol sprays.....	2	0.00
504 = Shoeshine liquid, glue, or toluene.....	1	0.00
508 = Nitrous oxide, "whippits," dentist gas.....	2	0.00
510 = OTHER Inhalant, NOT OTHERWISE SPECIFIED.....	4	0.01
511 = Markers, felt-tip pens, ink pens.....	2	0.00
516 = CHC, chlorofluorocarbon, freon, refrigerant.....	1	0.00
518 = Acetone, nail polish remover.....	2	0.00
519 = Helium.....	2	0.00
526 = Nail polish.....	1	0.00
528 = Whipped-cream can.....	1	0.00
548 = Cologne, isopropanol vapors, rubbing alcohol.....	2	0.00
5049 = Hand sanitizer/cleaner, contents unspecified.....	1	0.00
5176 = Fabuloso cleaner.....	1	0.00
5180 = Xenon, xenon gas.....	1	0.00
8111 = Silver chloride.....	1	0.00
9985 = BAD DATA Logically assigned.....	5	0.01
9991 = NEVER USED INHALANTS.....	51302	90.47
9997 = REFUSED.....	6	0.01
9998 = BLANK (NO ANSWER).....	184	0.32
9999 = LEGITIMATE SKIP.....	5183	9.14

(IN01SC3)
INHALOT3

Len : 4 OTHER INHALANT - SPECIFY 3

	Freq	Pct
501 = Gasoline or lighter fluids.....	1	0.00
504 = Shoeshine liquid, glue, or toluene.....	1	0.00
508 = Nitrous oxide, "whippits," dentist gas.....	1	0.00
510 = OTHER Inhalant, NOT OTHERWISE SPECIFIED.....	1	0.00
518 = Acetone, nail polish remover.....	1	0.00
548 = Cologne, isopropanol vapors, rubbing alcohol.....	1	0.00
592 = Computer air duster, computer cleaner, dust-off.....	1	0.00
5049 = Hand sanitizer/cleaner, contents unspecified.....	2	0.00
8394 = Magnesium chloride <OTC>.....	1	0.00
9985 = BAD DATA Logically assigned.....	1	0.00
9991 = NEVER USED INHALANTS.....	51302	90.47
9997 = REFUSED.....	6	0.01
9998 = BLANK (NO ANSWER).....	203	0.36
9999 = LEGITIMATE SKIP.....	5183	9.14

(IN01SC4)
INHALOT4

Len : 4 OTHER INHALANT - SPECIFY 4

	Freq	Pct
508 = Nitrous oxide, "whippits," dentist gas.....	1	0.00
510 = OTHER Inhalant, NOT OTHERWISE SPECIFIED.....	1	0.00
511 = Markers, felt-tip pens, ink pens.....	1	0.00
518 = Acetone, nail polish remover.....	1	0.00
519 = Helium.....	1	0.00
6222 = Jekem, Jenkem.....	1	0.00
9985 = BAD DATA Logically assigned.....	1	0.00
9991 = NEVER USED INHALANTS.....	51302	90.47
9997 = REFUSED.....	6	0.01
9998 = BLANK (NO ANSWER).....	207	0.37
9999 = LEGITIMATE SKIP.....	5183	9.14

(IN01SC5)
INHALOTS

Len : 4 OTHER INHALANT - SPECIFY 5

	Freq	Pct
508 = Nitrous oxide, "whippits," dentist gas.....	1	0.00
518 = Acetone, nail polish remover.....	1	0.00
9985 = BAD DATA Logically assigned.....	1	0.00
9991 = NEVER USED INHALANTS.....	51302	90.47
9997 = REFUSED.....	6	0.01
9998 = BLANK (NO ANSWER).....	211	0.37
9999 = LEGITIMATE SKIP.....	5183	9.14

INHALANTS

NOTE: INHALEVER was coded as 1 if the questions corresponding to any of the following variables were answered as yes: AMYLNIT, CLEFLU, GAS, GLUE, ETHER, SOLVENT, LGAS, NITOXID, FELTMARKR, SPPAINT, AIRDUSTER, OTHAEROS, or INHALOTH. INHALEVER was coded as 91 if all of the above variables were coded as 91. Respondents who refused to answer all of the questions regarding specific inhalant use were asked in question INREF whether they ever used any type of inhalants for kicks or to get high. INHALEVER also was coded as 1 if respondents answered yes to INREF and 91 if respondents answered no to INREF.

(AIRDUSTER, AMYLNIT, CLEFLU, ETHER, FELTMARKR, GAS, GLUE, INHALOTH, INREF, LGAS, NITOXID, OTHAEROS, SOLVENT, SPPAINT)

INHALEVER Len : 2 EVER USED INHALANTS

	Freq	Pct
1 = Yes.....	5235	9.23
91 = NEVER USED INHALANTS	51302	90.47
97 = REFUSED	1	0.00
98 = BLANK (NO ANSWER)	167	0.29

How old were you the first time you used any inhalant for kicks or to get high?

(IN02)

INHALAGE Len : 3 AGE WHEN FIRST USED INHALANTS

	Freq	Pct
RANGE = 1 - 67	4897	8.64
985 = BAD DATA Logically assigned	27	0.05
991 = NEVER USED INHALANTS	51302	90.47
994 = DON'T KNOW	232	0.41
997 = REFUSED	83	0.15
998 = BLANK (NO ANSWER).....	164	0.29

Did you first use an inhalant of any kind for kicks or to get high in [CURRENT YEAR - 1] or [CURRENT YEAR]?

Did you first use an inhalant of any kind for kicks or to get high in [CURRENT YEAR - 2] or [CURRENT YEAR - 1]?

In what month in [CURRENT YEAR] did you first use an inhalant of any kind for kicks or to get high?

(IN03A, IN03B, IN03C)

INHALYFU Len : 4 YEAR OF FIRST INHALANT USE - RECODE

	Freq	Pct
RANGE = 2021 - 2023	308	0.54
9985 = BAD DATA Logically assigned	55	0.10
9989 = LEGITIMATE SKIP Logically assigned	23	0.04
9991 = NEVER USED INHALANTS	51302	90.47
9994 = DON'T KNOW	234	0.41
9997 = REFUSED	83	0.15
9998 = BLANK (NO ANSWER).....	170	0.30
9999 = LEGITIMATE SKIP.....	4530	7.99

INHALANTS

In what month in [CURRENT YEAR] did you first use an inhalant of any kind for kicks or to get high?

In what month in [YEAR FROM IN03a or IN03b] did you first use an inhalant of any kind for kicks or to get high?

(IN03C, IN03D)

INHALMFU

Len : 2 MONTH OF FIRST INHALANT USE - RECODE

	Freq	Pct
1 = January.....	23	0.04
2 = February.....	24	0.04
3 = March.....	39	0.07
4 = April.....	34	0.06
5 = May.....	21	0.04
6 = June.....	19	0.03
7 = July.....	31	0.05
8 = August.....	17	0.03
9 = September.....	17	0.03
10 = October.....	16	0.03
11 = November.....	18	0.03
12 = December.....	19	0.03
85 = BAD DATA Logically assigned.....	55	0.10
89 = LEGITIMATE SKIP Logically assigned.....	23	0.04
91 = NEVER USED INHALANTS.....	51302	90.47
94 = DON'T KNOW.....	263	0.46
97 = REFUSED.....	84	0.15
98 = BLANK (NO ANSWER).....	170	0.30
99 = LEGITIMATE SKIP.....	4530	7.99

How long has it been since you last used any inhalant for kicks or to get high?

(INLAST, INRECDK, INRECRE)

INHALREC

Len : 2 TIME SINCE LAST USED INHALANTS

	Freq	Pct
1 = Within the past 30 days.....	238	0.42
2 = More than 30 days ago but within the past 12 mos.....	446	0.79
3 = More than 12 months ago.....	4394	7.75
8 = Used at some point in the past 12 mos LOG ASSN.....	12	0.02
9 = Used at some point in lifetime LOG ASSN.....	145	0.26
85 = BAD DATA Logically assigned.....	3	0.01
91 = NEVER USED INHALANTS.....	51302	90.47
97 = REFUSED.....	1	0.00
98 = BLANK (NO ANSWER).....	164	0.29

(TOTINHAL)

INHALYFQ

Len : 3 TOTAL # OF DAYS USED INHALANT PAST 12 MONTHS

	Freq	Pct
RANGE = 1 - 365.....	676	1.19
985 = BAD DATA Logically assigned.....	9	0.02
991 = NEVER USED INHALANTS.....	51302	90.47
993 = DID NOT USE INHALANTS IN THE PAST 12 MOS.....	4394	7.75
994 = DON'T KNOW.....	12	0.02
997 = REFUSED.....	3	0.01
998 = BLANK (NO ANSWER).....	309	0.54

INH TOTFG

Len : 2 TRIMMING INDICATOR FOR INHALYFQ

	Freq	Pct
2 = Trimmed relative to the 30-day freq.....	2	0.00
98 = BLANK (NO ANSWER).....	56703	100.0

INH FQFLG

Len : 2 TRIMMED INHALYFQ IF R USED < 12 MOS

	Freq	Pct
1 = Trimmed to be consistent with mo/yr of 1st use.....	40	0.07
98 = BLANK (NO ANSWER).....	56665	99.93

INHALANTS

Now think about the past 12 months, from [DATEFILL] through today. We want to know how many days you've used an inhalant of any kind for kicks or to get high during the past 12 months.

What would be the easiest way for you to tell us how many days you've done this?

(INFRAME3)
INHEASWY

Len : 2 EASIEST WAY TO TELL US # DAYS USED INHALANTS

	Freq	Pct
1 = Prefer to answer in days per week.....	93	0.16
2 = Prefer to answer in days per month.....	141	0.25
3 = Prefer to answer in days per year.....	428	0.75
11 = Prefer to ans in days per wk LOG ASSN.....	5	0.01
12 = Prefer to ans in days per mo LOG ASSN.....	3	0.01
13 = Prefer to ans in days per yr LOG ASSN.....	11	0.02
85 = BAD DATA Logically assigned.....	8	0.01
91 = NEVER USED INHALANTS.....	51302	90.47
93 = DID NOT USE INHALANTS IN THE PAST 12 MOS.....	4394	7.75
94 = DON'T KNOW.....	10	0.02
97 = REFUSED.....	1	0.00
98 = BLANK (NO ANSWER).....	309	0.54

On how many days in the past 12 months did you use an inhalant of any kind for kicks or to get high?

(INYRAVE)
INHDSYSR

Len : 3 # DAYS USED INHALANT PAST 12 MONTHS

	Freq	Pct
RANGE = 1 - 365.....	437	0.77
985 = BAD DATA Logically assigned.....	2	0.00
989 = LEGITIMATE SKIP Logically assigned.....	6	0.01
991 = NEVER USED INHALANTS.....	51302	90.47
993 = DID NOT USE INHALANTS IN THE PAST 12 MOS.....	4394	7.75
994 = DON'T KNOW.....	11	0.02
997 = REFUSED.....	2	0.00
998 = BLANK (NO ANSWER).....	315	0.56
999 = LEGITIMATE SKIP.....	236	0.42

On average, how many days did you use an inhalant of any kind for kicks or to get high each month during the past 12 months?

(INMONAVE)
INHDPMPMO

Len : 2 # DAYS PER MONTH USED INHALANT PAST 12 MONTHS

	Freq	Pct
RANGE = 1 - 27.....	143	0.25
85 = BAD DATA Logically assigned.....	4	0.01
89 = LEGITIMATE SKIP Logically assigned.....	5	0.01
91 = NEVER USED INHALANTS.....	51302	90.47
93 = DID NOT USE INHALANTS IN THE PAST 12 MOS.....	4394	7.75
94 = DON'T KNOW.....	11	0.02
97 = REFUSED.....	3	0.01
98 = BLANK (NO ANSWER).....	313	0.55
99 = LEGITIMATE SKIP.....	530	0.93

On average, how many days did you use an inhalant of any kind for kicks or to get high each week during the past 12 months?

(INWKAVE)
INHDPMPWK

Len : 2 # DAYS PER WEEK USED INHALANT PAST 12 MONTHS

	Freq	Pct
RANGE = 1 - 7.....	97	0.17
85 = BAD DATA Logically assigned.....	2	0.00
91 = NEVER USED INHALANTS.....	51302	90.47
93 = DID NOT USE INHALANTS IN THE PAST 12 MOS.....	4394	7.75
94 = DON'T KNOW.....	12	0.02
97 = REFUSED.....	3	0.01
98 = BLANK (NO ANSWER).....	315	0.56
99 = LEGITIMATE SKIP.....	580	1.02

INHALANTS

Think specifically about the past 30 days, from [DATEFILL] up to and including today. During the past 30 days, on how many days did you use any inhalant for kicks or to get high?

(IN06)

INHAL30N

Len : 2 # DAYS USED INHALANT PAST 30 DAYS

	Freq	Pct
RANGE = 1 - 30	231	0.41
85 = BAD DATA Logically assigned	12	0.02
91 = NEVER USED INHALANTS	51302	90.47
93 = DID NOT USE INHALANTS IN THE PAST 30 DAYS	4840	8.54
94 = DON'T KNOW	5	0.01
97 = REFUSED	3	0.01
98 = BLANK (NO ANSWER)	312	0.55

What is your best estimate of the number of days you used any inhalant for kicks or to get high during the past 30 days?

(IN06DKRE)

INHAL30ES

Len : 2 BEST ESTIMATE # DAYS USED INHALANTS PAST 30 DAYS

	Freq	Pct
1 = 1 or 2 days	2	0.00
2 = 3 to 5 days.....	3	0.01
3 = 6 to 9 days.....	1	0.00
91 = NEVER USED INHALANTS	51302	90.47
93 = DID NOT USE INHALANTS IN THE PAST 30 DAYS	4840	8.54
94 = DON'T KNOW	1	0.00
97 = REFUSED	1	0.00
98 = BLANK (NO ANSWER)	324	0.57
99 = LEGITIMATE SKIP.....	231	0.41

METHAMPHETAMINE

METHAMPHETAMINE

Methamphetamine, also known as crank, ice, crystal meth, speed, glass, and many other names, is a stimulant that usually comes in crystal or powder forms. It can be smoked, “snorted,” swallowed or injected.

Have you ever, even once, used methamphetamine?

(ME01, MEREf)

METHAMEVR

Len : 2 EVER USED METHAMPHETAMINE

	Freq	Pct
1 = Yes.....	2508	4.42
2 = No.....	54120	95.44
85 = BAD DATA Logically assigned	1	0.00
94 = DON'T KNOW	73	0.13
97 = REFUSED	3	0.01

How old were you the first time you used methamphetamine?

(ME02)

METHAMAGE

Len : 3 AGE 1ST USED METHAMPHETAMINE

	Freq	Pct
RANGE = 2 - 65	2494	4.40
985 = BAD DATA Logically assigned	6	0.01
991 = NEVER USED METHAMPHETAMINE	54120	95.44
994 = DON'T KNOW	9	0.02
997 = REFUSED	3	0.01
998 = BLANK (NO ANSWER).....	73	0.13

Did you first use methamphetamine in [CURRENT YEAR - 1] or [CURRENT YEAR]?

Did you first use methamphetamine in [CURRENT YEAR - 2] or [CURRENT YEAR - 1]?

In what month in [CURRENT YEAR] did you first use methamphetamine?

(ME03A, ME03B, ME03C)

METHAMYFU

Len : 4 YEAR 1ST USED METHAMPHETAMINE

	Freq	Pct
RANGE = 2021 - 2023	57	0.10
9985 = BAD DATA Logically assigned	10	0.02
9989 = LEGITIMATE SKIP Logically assigned	10	0.02
9991 = NEVER USED METHAMPHETAMINE.....	54120	95.44
9994 = DON'T KNOW	9	0.02
9997 = REFUSED	3	0.01
9998 = BLANK (NO ANSWER).....	74	0.13
9999 = LEGITIMATE SKIP.....	2422	4.27

METHAMPHETAMINE

In what month in [CURRENT YEAR] did you first use methamphetamine?

In what month in [YEAR FROM ME03a or ME03b] did you first use methamphetamine?

(ME03C, ME03D)

METHAMMFU

Len : 2 MONTH 1ST USED METHAMPHETAMINE

	Freq	Pct
1 = January.....	7	0.01
2 = February.....	6	0.01
3 = March.....	4	0.01
4 = April.....	4	0.01
5 = May.....	6	0.01
6 = June.....	2	0.00
7 = July.....	5	0.01
8 = August.....	3	0.01
9 = September.....	4	0.01
10 = October.....	6	0.01
11 = November.....	6	0.01
12 = December.....	3	0.01
85 = BAD DATA Logically assigned.....	10	0.02
89 = LEGITIMATE SKIP Logically assigned.....	10	0.02
91 = NEVER USED METHAMPHETAMINE.....	54120	95.44
94 = DON'T KNOW.....	10	0.02
97 = REFUSED.....	3	0.01
98 = BLANK (NO ANSWER).....	74	0.13
99 = LEGITIMATE SKIP.....	2422	4.27

How long has it been since you last used methamphetamine?

(MELAST3, MERECDK, MERECRE)

METHAMREC

Len : 2 TIME SINCE LAST USED METHAMPHETAMINE

	Freq	Pct
1 = Within the past 30 days.....	274	0.48
2 = More than 30 days ago but within the past 12 mos.....	198	0.35
3 = More than 12 months ago.....	2012	3.55
8 = Used at some point in the past 12 mos LOG ASSN.....	13	0.02
9 = Used at some point in lifetime LOG ASSN.....	10	0.02
11 = Used in the past 30 days LOGICALLY ASSIGNED.....	1	0.00
85 = BAD DATA Logically assigned.....	1	0.00
91 = NEVER USED METHAMPHETAMINE.....	54120	95.44
97 = REFUSED.....	3	0.01
98 = BLANK (NO ANSWER).....	73	0.13

(TOTME)

METHAMYFQ

Len : 3 TOTAL # DAYS USED METHAMPHETAMINE PAST 12 MONTHS

	Freq	Pct
RANGE = 1 - 365.....	472	0.83
985 = BAD DATA Logically assigned.....	11	0.02
991 = NEVER USED METHAMPHETAMINE.....	54120	95.44
993 = DID NOT USE METHAMPHETAMINE IN THE PAST 12 MOS.....	2012	3.55
994 = DON'T KNOW.....	2	0.00
997 = REFUSED.....	4	0.01
998 = BLANK (NO ANSWER).....	84	0.15

METOTFG

Len : 2 TRIMMING INDICATOR FOR METHAMYFQ

	Freq	Pct
2 = Trimmed relative to the 30-day freq.....	13	0.02
98 = BLANK (NO ANSWER).....	56692	99.98

MEFQFLG

Len : 2 TRIMMED METHAMYFQ IF R USED < 12 MOS

	Freq	Pct
1 = Trimmed to be consistent with mo/yr of 1st use.....	13	0.02
98 = BLANK (NO ANSWER).....	56692	99.98

METHAMPHETAMINE

Now think about the past 12 months, from [DATEFILL] through today. We want to know how many days you've used methamphetamine during the past 12 months.

What would be the easiest way for you to tell us how many days you've used it?

(MEFRAME3)

METHEASWY

Len : 2 EASIEST WAY TO TELL # DAYS USED METHAMPHETAMINE

	Freq	Pct
1 = Prefer to answer in days per week.....	191	0.34
2 = Prefer to answer in days per month.....	125	0.22
3 = Prefer to answer in days per year.....	156	0.28
11 = Prefer to ans in days per wk LOG ASSN.....	1	0.00
12 = Prefer to ans in days per mo LOG ASSN.....	1	0.00
13 = Prefer to ans in days per yr LOG ASSN.....	1	0.00
85 = BAD DATA Logically assigned.....	11	0.02
91 = NEVER USED METHAMPHETAMINE.....	54120	95.44
93 = DID NOT USE METHAMPHETAMINE IN THE PAST 12 MOS.....	2012	3.55
97 = REFUSED.....	3	0.01
98 = BLANK (NO ANSWER).....	84	0.15

On how many days in the past 12 months did you use methamphetamine?

(MEYRAVE)

METHDYSYR

Len : 3 # DAYS USED METHAMPHETAMINE PAST 12 MONTHS

	Freq	Pct
RANGE = 1 - 365.....	156	0.28
985 = BAD DATA Logically assigned.....	1	0.00
989 = LEGITIMATE SKIP Logically assigned.....	3	0.01
991 = NEVER USED METHAMPHETAMINE.....	54120	95.44
993 = DID NOT USE METHAMPHETAMINE IN THE PAST 12 MOS.....	2012	3.55
997 = REFUSED.....	4	0.01
998 = BLANK (NO ANSWER).....	94	0.17
999 = LEGITIMATE SKIP.....	315	0.56

On average, how many days did you use methamphetamine each month during the past 12 months?

(MEMONAVE)

METHDYPMO

Len : 2 # DAYS PER MO USED METHAMPHETAMINE PAST 12 MONTHS

	Freq	Pct
RANGE = 1 - 30.....	125	0.22
85 = BAD DATA Logically assigned.....	3	0.01
89 = LEGITIMATE SKIP Logically assigned.....	1	0.00
91 = NEVER USED METHAMPHETAMINE.....	54120	95.44
93 = DID NOT USE METHAMPHETAMINE IN THE PAST 12 MOS.....	2012	3.55
94 = DON'T KNOW.....	1	0.00
97 = REFUSED.....	4	0.01
98 = BLANK (NO ANSWER).....	92	0.16
99 = LEGITIMATE SKIP.....	347	0.61

On average, how many days did you use methamphetamine each week during the past 12 months?

(MEWKAVE)

METHDYPWK

Len : 2 # DAYS PER WK USED METHAMPHETAMINE PAST 12 MONTHS

	Freq	Pct
RANGE = 1 - 7.....	191	0.34
85 = BAD DATA Logically assigned.....	7	0.01
91 = NEVER USED METHAMPHETAMINE.....	54120	95.44
93 = DID NOT USE METHAMPHETAMINE IN THE PAST 12 MOS.....	2012	3.55
94 = DON'T KNOW.....	2	0.00
97 = REFUSED.....	4	0.01
98 = BLANK (NO ANSWER).....	88	0.16
99 = LEGITIMATE SKIP.....	281	0.50

METHAMPHETAMINE

Think specifically about the past 30 days, from [DATEFILL] up to and including today. During the past 30 days, on how many days did you use methamphetamine?

(ME06)

METHAM30N

Len : 2 # DAYS USED METHAMPHETAMINE PAST 30 DAYS

	Freq	Pct
RANGE = 1 - 30	272	0.48
85 = BAD DATA Logically assigned	5	0.01
91 = NEVER USED METHAMPHETAMINE	54120	95.44
93 = DID NOT USE METHAMPHETAMINE IN THE PAST 30 DAYS	2210	3.90
97 = REFUSED	4	0.01
98 = BLANK (NO ANSWER)	94	0.17

What is your best estimate of the number of days you used methamphetamine during the past 30 days?

(ME06DKRE)

METHAM30E

Len : 2 BEST ESTIMATE # DAYS USED METH PAST 30 DAYS

	Freq	Pct
1 = 1 or 2 days	1	0.00
91 = NEVER USED METHAMPHETAMINE	54120	95.44
93 = DID NOT USE METHAMPHETAMINE IN THE PAST 30 DAYS	2210	3.90
97 = REFUSED	3	0.01
98 = BLANK (NO ANSWER)	99	0.17
99 = LEGITIMATE SKIP	272	0.48

PAIN RELIEVERS SCREENER

PAIN RELIEVERS SCREENER

Please look at the names and pictures of the pain relievers shown below.

In the **past 12 months**, which, if any, of these pain relievers have you used?

(PR021)

OXCNANYR

Len : 2 ANY OXYCONTIN USE PAST 12 MOS

	Freq	Pct
1 = Yes.....	1399	2.47
2 = No (not entered).....	1144	2.02
81 = NEVER USED PAIN RLVRs Logically assigned.....	198	0.35
85 = BAD DATA Logically assigned.....	13	0.02
91 = NEVER USED PAIN RELIEVERS.....	29337	51.74
93 = DID NOT USE IN THE PAST 12 MONTHS.....	14107	24.88
94 = DON'T KNOW.....	206	0.36
95 = I have not used any of these Pain Relievers in the past 12 months.....	10227	18.04
97 = REFUSED.....	35	0.06
98 = BLANK (NO ANSWER).....	39	0.07

Have you **ever**, even once, used **any prescription pain reliever**?

Remember, do **not** report your use of "over-the-counter" pain relievers such as aspirin, Tylenol, Advil, or Aleve.

(PRLANY)

PNRANYLIF

Len : 2 ANY PAIN RELIEVER USE IN LIFETIME

	Freq	Pct
1 = Yes.....	13926	24.56
2 = No.....	29535	52.09
5 = Yes LOGICALLY ASSIGNED (from skip pattern).....	12716	22.42
94 = DON'T KNOW.....	446	0.79
97 = REFUSED.....	21	0.04
98 = BLANK (NO ANSWER).....	61	0.11

NOTE: PNRANYREC was created from responses of any use in the past 12 months for specific pain relievers and from PNRANYLIF for any lifetime use of pain relievers.

PNRANYREC

Len : 2 RC - MOST RECENT ANY PAIN RELIEVER USE (RECODE)

	Freq	Pct
1 = Within the past 12 months.....	12716	22.42
2 = More than 12 months ago.....	13787	24.31
9 = Used at some point in the lifetime LOG ASSN.....	139	0.25
83 = DID NOT USE PST 12 MOS (LIFETIME UNK) Log assn.....	320	0.56
91 = NEVER USED PAIN RELIEVERS.....	29535	52.09
98 = BLANK (NO ANSWER).....	208	0.37

The following variable for any past year use of Fentanyl Products, FENTANYR, was assigned a positive response if a respondent indicated any past year use of Duragesic, Fentora, or generic fentanyl, or past year misuse of other pain relievers that contain fentanyl.

FENTANYR

Len : 1 RC-FENTANYL PRODUCTS - ANY PAST YEAR USE

	Freq	Pct
. = Missing.....	156	0.28
0 = No.....	56038	98.82
1 = Yes (See comment above).....	511	0.90

PAIN RELIEVERS

PAIN RELIEVERS

The next question asks about using prescription pain relievers in any way a doctor did not direct you to use them.

When you answer these questions, please think only about your use of the drug in any way a doctor did not direct you to use it, including:

- Using it without a prescription of your own
- Using it in greater amounts, more often, or longer than you were told to take it
- Using it in any other way a doctor did not direct you to use it

Have you ever, even once, used any prescription pain reliever in any way a doctor did not direct you to use it?

(PRL01, PRL02)

PNRNMLIF

Len : 2 EVER USED PAIN RELIEVER NOT DIRECTED BY DR

	Freq	Pct
1 = Yes.....	2837	5.00
2 = No.....	21882	38.59
5 = Yes LOGICALLY ASSIGNED (from skip pattern).....	1682	2.97
85 = BAD DATA Logically assigned.....	16	0.03
91 = NEVER USED/MISUSED PAIN RELIEVERS.....	29535	52.09
94 = DON'T KNOW.....	35	0.06
97 = REFUSED.....	14	0.02
98 = BLANK (NO ANSWER).....	704	1.24

In the past 12 months, did you use OxyContin in any way a doctor did not direct you to use it?

(PRY06)

OXCNNMYR

Len : 2 USED OXYCONTIN NOT DIRECTED BY DR PAST 12 MOS

	Freq	Pct
1 = Yes.....	209	0.37
2 = No.....	241	0.43
81 = NEVER MISUSED PAIN RLVRS Logically assigned.....	6	0.01
85 = BAD DATA Logically assigned.....	12	0.02
91 = NEVER USED/MISUSED PAIN RELIEVERS.....	51411	90.66
93 = DID NOT USE IN THE PAST 12 MONTHS.....	4685	8.26
97 = REFUSED.....	3	0.01
98 = BLANK (NO ANSWER).....	138	0.24

Please think about the first time you ever used OxyContin in a way a doctor did not direct you to use it.

How old were you when you first used OxyContin in a way a doctor did not direct you to use it?

(PRY06A)

OXCNNMAGE

Len : 3 AGE 1ST USED OXYCONTIN NOT DIRECTED BY DR

	Freq	Pct
RANGE = 10 - 72.....	205	0.36
981 = NEVER USED PAIN RLVRS Logically assigned.....	6	0.01
985 = BAD DATA Logically assigned.....	4	0.01
991 = NEVER USED/MISUSED PAIN RELIEVERS.....	51411	90.66
993 = DID NOT USE IN THE PAST 12 MONTHS.....	4926	8.69
994 = DON'T KNOW.....	2	0.00
997 = REFUSED.....	2	0.00
998 = BLANK (NO ANSWER).....	149	0.26

Did you first use OxyContin in a way a doctor did not direct you to use it in [CURRENT YEAR - 1] or [CURRENT YEAR]?

Did you first use OxyContin in a way a doctor did not direct you to use it in [CURRENT YEAR - 2] or [CURRENT YEAR - 1]?

(PRY06B, PRY06C, PRY06D)

OXCNNMYFU

Len : 4 YEAR 1ST USED OXYCONTIN NOT DIRECTED BY DR

	Freq	Pct
RANGE = 2021 - 2023.....	53	0.09
9981 = NEVER USED PAIN RLVRS Logically assigned.....	6	0.01
9985 = BAD DATA Logically assigned.....	2	0.00
9989 = LEGITIMATE SKIP Logically assigned.....	1	0.00
9991 = NEVER USED/MISUSED PAIN RELIEVERS.....	51411	90.66
9993 = DID NOT USE IN THE PAST 12 MONTHS.....	4926	8.69
9998 = BLANK (NO ANSWER).....	156	0.28
9999 = LEGITIMATE SKIP.....	150	0.26

PAIN RELIEVERS

Earlier, you reported that you first used OxyContin in a way a doctor did not direct you to use it when you were [FILL] years old. Based on your date of birth, you turned [FILL] in [FILL].

In what month in [FILL] did you first use OxyContin in a way a doctor did not direct you to use it?

(PRY06D)

OXCNNMFU

Len : 2 MONTH 1ST USED OXYCONTIN NOT DIRECTED BY DR

	Freq	Pct
1 = January.....	5	0.01
2 = February.....	7	0.01
3 = March.....	7	0.01
4 = April.....	4	0.01
5 = May.....	2	0.00
6 = June.....	1	0.00
7 = July.....	2	0.00
8 = August.....	6	0.01
9 = September.....	3	0.01
10 = October.....	3	0.01
11 = November.....	5	0.01
12 = December.....	4	0.01
81 = NEVER USED PAIN RLVRs Logically assigned.....	6	0.01
85 = BAD DATA Logically assigned.....	2	0.00
89 = LEGITIMATE SKIP Logically assigned.....	1	0.00
91 = NEVER USED/MISUSED PAIN RELIEVERS.....	51411	90.66
93 = DID NOT USE IN THE PAST 12 MONTHS.....	4926	8.69
94 = DON'T KNOW.....	4	0.01
98 = BLANK (NO ANSWER).....	156	0.28
99 = LEGITIMATE SKIP.....	150	0.26

NOTE: The variable PNRNMREC is a recoded variable that was created from PNRNMLIF, the 12-month misuse variables of specific pain relievers, and PNRLVNM30DY.

PNRNMREC

Len : 2 RC - MOST RECENT PAIN RELIEVER MISUSE (RECODE)

	Freq	Pct
1 = Within the past 30 days.....	452	0.80
2 = More than 30 days ago but within the past 12 mos.....	1220	2.15
3 = More than 12 months ago.....	2801	4.94
8 = Misused at some point in past 12 mos LOG ASSN.....	10	0.02
9 = Misused at some point in lifetime LOG ASSN.....	36	0.06
83 = DID NOT MISUSE PST 12 MOS (LIFETIME UNK) Log assn.....	493	0.87
91 = NEVER USED/MISUSED PAIN RELIEVERS.....	51417	90.67
98 = BLANK (NO ANSWER).....	276	0.49

NOTE: PNRNMINIT is "reverse coded" from the answers in PRL03. PRL03=1 (yes) was recoded to 2 in PNRNMINIT because this answer means that the respondent misused pain relievers before the past 12 months (and therefore is not a past year initiate for misuse of pain relievers). PRL03=2 (no) was recoded to 1 in PNRNMINIT because this answer means that the respondent did not misuse pain relievers before the past 12 months (and therefore is a past year initiate for misuse of pain relievers).

Earlier questions were about the past 12 months. This question is about any time before then, that is, any time in your life before [DATEFILL].

At any time before [DATEFILL], did you ever use any prescription pain reliever in a way a doctor did not direct you to use it?

(PRL03)

PNRNMINIT

Len : 2 PAST YEAR INITIATE FOR ANY PAIN RELIEVER MISUSE

	Freq	Pct
1 = Past year initiate.....	328	0.58
2 = Not a past year initiate.....	85	0.15
4 = Not past yr initiate LOG ASSN (from skip pattern).....	1256	2.21
83 = NOT PAST YR INITIATE (AT-RISK STATUS UNKNOWN).....	493	0.87
91 = NEVER USED/MISUSED PAIN RELIEVERS.....	51417	90.67
93 = DID NOT MISUSE PAIN RELIEVERS IN THE PAST 12 MOS.....	2801	4.94
94 = DON'T KNOW.....	11	0.02
97 = REFUSED.....	2	0.00
98 = BLANK (NO ANSWER).....	312	0.55

PAIN RELIEVERS

NOTE: The variables PNRNIMAGE, PNRNMYFU, and PNRNMMFU show the age, year, and month of first misuse, respectively, for respondents who initiated misuse of pain relievers in the 12 months prior to being interviewed (PNRNMINIT=1).

PNRNIMAGE Len : 3 RC - AGE AT 1ST MISUSE FOR PAST YR PNRLV INITIATES

	Freq	Pct
RANGE = 11 - 75	246	0.43
983 = NOT A PAST YEAR INITIATE Log assn.....	493	0.87
991 = NEVER USED/MISUSED PAIN RELIEVERS.....	51417	90.67
993 = NOT A PAST YEAR INITIATE.....	4142	7.30
998 = BLANK (NO ANSWER).....	407	0.72

PNRNMYFU Len : 4 RC - YR 1ST MISUSED FOR PAST YR PAIN RLVR INITIATES

	Freq	Pct
RANGE = 2022 - 2023	244	0.43
9983 = NOT A PAST YEAR INITIATE Logically assigned.....	493	0.87
9991 = NEVER USED/MISUSED PAIN RELIEVERS.....	51417	90.67
9993 = NOT A PAST YEAR INITIATE.....	4142	7.30
9998 = BLANK (NO ANSWER).....	409	0.72

PNRNMMFU Len : 2 RC - MO 1ST MISUSED FOR PAST YR PAIN RLVR INITIATES

	Freq	Pct
1 = January.....	21	0.04
2 = February.....	22	0.04
3 = March.....	21	0.04
4 = April.....	26	0.05
5 = May.....	15	0.03
6 = June.....	14	0.02
7 = July.....	15	0.03
8 = August.....	20	0.04
9 = September.....	15	0.03
10 = October.....	26	0.05
11 = November.....	29	0.05
12 = December.....	12	0.02
83 = NOT A PAST YEAR INITIATE Logically assigned.....	493	0.87
91 = NEVER USED/MISUSED PAIN RELIEVERS.....	51417	90.67
93 = NOT A PAST YEAR INITIATE.....	4142	7.30
98 = BLANK (NO ANSWER).....	417	0.74

In the past 30 days, that is, from [DATEFILL] up to and including today, did you use [PRNAMEFILL] in any way a doctor did not direct you to use [PRNUMFILL]?

(PRM01)
PNRN30D Len : 2 USED PAIN RLVR NOT DIRECTED BY DR PAST 30 DAYS

	Freq	Pct
1 = Yes.....	423	0.75
2 = No.....	1220	2.15
5 = Yes LOGICALLY ASSIGNED (from PR30ANYINIT=1).....	29	0.05
83 = DID NOT MISUSE PAIN RELIEVERS PST 30 DYS Log assn.....	133	0.23
85 = BAD DATA Logically assigned.....	13	0.02
91 = NEVER USED/MISUSED PAIN RELIEVERS.....	51417	90.67
93 = DID NOT MISUSE PAIN RELIEVERS IN THE PAST 30 DAYS.....	3161	5.57
94 = DON'T KNOW.....	5	0.01
97 = REFUSED.....	2	0.00
98 = BLANK (NO ANSWER).....	302	0.53

During the past 30 days, on how many days did you use [PRNAMEFILL] in any way a doctor did not direct you to use [PRNUMFILL]?

(PRM02)
PNRN30FQ Len : 2 # DAYS USED PAIN RLVR NOT DIRECTD BY DR PST 30 DYS

	Freq	Pct
RANGE = 1 - 30.....	442	0.78
83 = DID NOT USE PAIN REL IN THE PAST 12 MOS Log assn.....	37	0.07
85 = BAD DATA Logically assigned.....	7	0.01
91 = NEVER USED/MISUSED PAIN RELIEVERS.....	51417	90.67
93 = DID NOT MISUSE PAIN RELIEVERS IN THE PAST 30 DAYS.....	4477	7.90
94 = DON'T KNOW.....	9	0.02
97 = REFUSED.....	1	0.00
98 = BLANK (NO ANSWER).....	315	0.56

PAIN RELIEVERS

What is your best estimate of the number of days you used [PRNAMEFILL] in any way a doctor did not direct you to use [PRNUMFILL] during the past 30 days?

(PRM02DKRE)
PNRNM30ES

Len : 2 EST # DAYS USED PAIN RLVR NOT DIRECTED PST 30 DYS

	Freq	Pct
1 = 1 or 2 days	2	0.00
2 = 3 to 5 days.....	1	0.00
4 = 10 to 19 days.....	1	0.00
5 = 20 to 29 days.....	1	0.00
6 = All 30 days.....	1	0.00
83 = DID NOT USE PAIN REL IN THE PAST 12 MOS Log assn	1	0.00
91 = NEVER USED/MISUSED PAIN RELIEVERS.....	51417	90.67
93 = DID NOT MISUSE PAIN RELIEVERS IN THE PAST 30 DAYS	4513	7.96
94 = DON'T KNOW	3	0.01
97 = REFUSED	1	0.00
98 = BLANK (NO ANSWER)	322	0.57
99 = LEGITIMATE SKIP.....	442	0.78

NOTE: Responses of "yes" in PNRNM30AL were assigned a code of 11 when respondents reported that they misused pain relievers with alcohol in the past 30 days but there was some question from the edited alcohol data about whether they used alcohol in the past 30 days. Analysts are encouraged to check the value of the final imputed alcohol recency IRALCRC when PNRNM30AL=11 to determine whether IRALCRC was assigned a value to indicate that the most recent use of alcohol was within the past 30 days or was more than 30 days ago but within the past 12 months.

During the past 30 days, did you use [PRNAMEFILL] in any way a doctor did not direct you to use [PRNUMFILL] while you were drinking alcohol or within a couple of hours of drinking?

(PRM03)
PNRNM30AL

Len : 2 USED PAIN RLVR NOT DIRECTED BY DR W/ALC PST 30 DYS

	Freq	Pct
1 = Yes.....	107	0.19
2 = No.....	136	0.24
83 = DID NOT USE PAIN REL IN THE PAST 12 MOS Log assn	13	0.02
85 = BAD DATA Logically assigned	2	0.00
91 = NEVER USED/MISUSED PAIN RELIEVERS.....	51417	90.67
93 = DID NOT MISUSE PAIN RELIEVERS IN THE PAST 30 DAYS	4501	7.94
98 = BLANK (NO ANSWER)	325	0.57
99 = LEGITIMATE SKIP.....	204	0.36

Which of these statements describe your use of [PRNAMEFILL] at any time in the past 12 months?

To select more than one statement, press the space bar between the numbers. When you have finished, press [ENTER].

(PRYWAYS1)
PNRWYNORX

Len : 2 USED PAIN RLVR W/O OWN RX PAST 12 MONTHS

	Freq	Pct
1 = Yes.....	927	1.63
2 = No (not entered).....	621	1.10
83 = DID NOT MISUSE PAIN RELIEVERS IN PST 30 days Log assn	93	0.16
85 = BAD DATA Logically assigned	9	0.02
91 = NEVER USED/MISUSED PAIN RELIEVERS.....	51417	90.67
93 = DID NOT MISUSE PAIN RELIEVERS IN THE PAST 12 MOS	3201	5.65
94 = DON'T KNOW	90	0.16
97 = REFUSED	41	0.07
98 = BLANK (NO ANSWER)	306	0.54

PAIN RELIEVERS

(PRYWAYS2)
PNRWYGAMT

Len : 2 USED PAIN RLVR IN GREATER AMTS THAN RX PST 12 MOS

	Freq	Pct
1 = Yes.....	293	0.52
2 = No (not entered).....	1255	2.21
83 = DID NOT USE PAIN REL IN THE PAST 12 MOS Log assn.....	30	0.05
85 = BAD DATA Logically assigned.....	3	0.01
91 = NEVER USED/MISUSED PAIN RELIEVERS.....	51417	90.67
93 = DID NOT MISUSE PAIN RELIEVERS IN THE PAST 12 MOS.....	3264	5.76
94 = DON'T KNOW.....	90	0.16
97 = REFUSED.....	41	0.07
98 = BLANK (NO ANSWER).....	312	0.55

(PRYWAYS3)
PNRWYOFTN

Len : 2 USED PAIN RLVR MORE OFTEN THAN RX PAST 12 MONTHS

	Freq	Pct
1 = Yes.....	252	0.44
2 = No (not entered).....	1296	2.29
83 = DID NOT USE PAIN REL IN THE PAST 12 MOS logically assigned.....	32	0.06
85 = BAD DATA Logically assigned.....	1	0.00
91 = NEVER USED/MISUSED PAIN RELIEVERS.....	51417	90.67
93 = DID NOT MISUSE PAIN RELIEVERS IN THE PAST 12 MOS.....	3262	5.75
94 = DON'T KNOW.....	90	0.16
97 = REFUSED.....	41	0.07
98 = BLANK (NO ANSWER).....	314	0.55

(PRYWAYS4)
PNRWYLNGR

Len : 2 USED PAIN RLVR LONGER THAN RX PAST 12 MONTHS

	Freq	Pct
1 = Yes.....	212	0.37
2 = No (not entered).....	1336	2.36
83 = DID NOT USE PAIN RELIEVERS PST 12 MOS Log assn.....	28	0.05
91 = NEVER USED/MISUSED PAIN RELIEVERS.....	51417	90.67
93 = DID NOT MISUSE PAIN RELIEVERS IN THE PAST 12 MOS.....	3266	5.76
94 = DON'T KNOW.....	90	0.16
97 = REFUSED.....	41	0.07
98 = BLANK (NO ANSWER).....	315	0.56

(PRYWAYS5)
PNRWYOTWY

Len : 2 USED PAIN RLVR OTHER WAY NOT DIRECTED PST 12 MOS

	Freq	Pct
1 = Yes.....	380	0.67
2 = No (not entered).....	1168	2.06
83 = DID NOT USE PAIN RELIEVERS PST 12 MOS Log assn.....	45	0.08
85 = BAD DATA Logically assigned.....	2	0.00
91 = NEVER USED/MISUSED PAIN RELIEVERS.....	51417	90.67
93 = DID NOT MISUSE PAIN RELIEVERS IN THE PAST 12 MOS.....	3249	5.73
94 = DON'T KNOW.....	90	0.16
97 = REFUSED.....	41	0.07
98 = BLANK (NO ANSWER).....	313	0.55

PAIN RELIEVERS

Now think about the last time you used a prescription pain reliever in any way a doctor did not direct you to use it.

Which of these pain relievers did you use the last time? If you used more than one pain reliever the last time, please choose one pain reliever as your best answer.

(RPRYLAST)
PNRNMLAS1

Len : 2 LAST PAIN RLVR USED NOT DIRECTED BY DR PST 12 MOS

	Freq	Pct
1 = Vicodin	93	0.16
2 = Lortab	27	0.05
3 = Norco	42	0.07
4 = Zohydro ER	1	0.00
5 = Hydrocodone (generic)	269	0.47
6 = OxyContin	57	0.10
7 = Percocet	154	0.27
8 = Percodan	4	0.01
9 = Roxicodone	17	0.03
10 = Oxycodone (generic)	134	0.24
11 = Ultram	3	0.01
12 = Ultram ER	2	0.00
13 = Ultracet	3	0.01
14 = Tramadol (generic)	146	0.26
15 = Extended-release tramadol (generic)	6	0.01
16 = Tylenol with codeine 3 or 4 (NOT over-the-counter Tylenol)	330	0.58
17 = Codeine pills (generic)	19	0.03
21 = Morphine (generic)	12	0.02
22 = Extended-release morphine (generic)	6	0.01
23 = Duragesic	1	0.00
24 = Fentora	1	0.00
25 = Fentanyl (generic)	64	0.11
26 = Suboxone	44	0.08
27 = Buprenorphine (generic)	15	0.03
28 = Buprenorphine plus naloxone (generic)	7	0.01
29 = Opana	2	0.00
31 = Oxymorphone (generic)	3	0.01
32 = Extended-release oxymorphone (generic)	1	0.00
34 = Dilaudid or hydromorphone	11	0.02
35 = Exalgo or extended-release hydromorphone	2	0.00
36 = Methadone	17	0.03
37 = Some other pain reliever	168	0.30
83 = DID NOT MISUSE IN THE PST 12 MOS Logically assigned	139	0.25
85 = BAD DATA Logically assigned	16	0.03
91 = NEVER USED/MISUSED PAIN RELIEVERS	51417	90.67
93 = DID NOT MISUSE PAIN RELIEVERS IN THE PAST 12 MOS	3155	5.56
94 = DON'T KNOW	13	0.02
97 = REFUSED	3	0.01
98 = BLANK (NO ANSWER)	301	0.53

Now think about the last time you used [PRLASTFILL2] in any way a doctor did not direct you to use it/them.

What were the reasons you used [PRLASTFILL2] the last time?

(PRYMOTV1)
PNRSPAIN

Len : 2 USED LAST PAIN RLVR (NOT DIRECTED) TO RLV PAIN

	Freq	Pct
1 = Yes	1180	2.08
2 = No (not entered)	424	0.75
3 = Yes LOGICALLY ASSIGNED	26	0.05
83 = DID NOT USE PAIN RELIEVERS PST 12 MOS Log assn	121	0.21
85 = BAD DATA Logically assigned	10	0.02
91 = NEVER USED/MISUSED PAIN RELIEVERS	51417	90.67
93 = DID NOT MISUSE PAIN RELIEVERS IN THE PAST 12 MOS	3173	5.60
94 = DON'T KNOW	34	0.06
97 = REFUSED	15	0.03
98 = BLANK (NO ANSWER)	305	0.54

PAIN RELIEVERS

(PRYMOTV2)
PNRRSRELX

Len : 2 USED LAST PAIN RLVR (NOT DIRECTED) TO RELAX

	Freq	Pct
1 = Yes.....	429	0.76
2 = No (not entered).....	1200	2.12
3 = Yes LOGICALLY ASSIGNED.....	1	0.00
83 = DID NOT USE PAIN RELIEVERS PST 12 MOS Log assn.....	28	0.05
85 = BAD DATA Logically assigned.....	4	0.01
91 = NEVER USED/MISUSED PAIN RELIEVERS.....	51417	90.67
93 = DID NOT MISUSE PAIN RELIEVERS IN THE PAST 12 MOS.....	3266	5.76
94 = DON'T KNOW.....	34	0.06
97 = REFUSED.....	15	0.03
98 = BLANK (NO ANSWER).....	311	0.55

(PRYMOTV3)
PNRRSEXPT

Len : 2 USED LAST PAIN RLVR (NOT DIRECTED) TO EXPERIMENT

	Freq	Pct
1 = Yes.....	103	0.18
2 = No (not entered).....	1527	2.69
83 = DID NOT USE PAIN RELIEVERS PST 12 MOS Log assn.....	9	0.02
85 = BAD DATA Logically assigned.....	1	0.00
91 = NEVER USED/MISUSED PAIN RELIEVERS.....	51417	90.67
93 = DID NOT MISUSE PAIN RELIEVERS IN THE PAST 12 MOS.....	3285	5.79
94 = DON'T KNOW.....	34	0.06
97 = REFUSED.....	15	0.03
98 = BLANK (NO ANSWER).....	314	0.55

(PRYMOTV4)
PNRRSHIGH

Len : 2 USED LAST PAIN RLVR (NOT DIRECTED) TO GET HIGH

	Freq	Pct
1 = Yes.....	322	0.57
2 = No (not entered).....	1307	2.30
3 = Yes LOGICALLY ASSIGNED.....	1	0.00
83 = DID NOT USE PAIN RELIEVERS PST 12 MOS Log assn.....	11	0.02
85 = BAD DATA Logically assigned.....	1	0.00
91 = NEVER USED/MISUSED PAIN RELIEVERS.....	51417	90.67
93 = DID NOT MISUSE PAIN RELIEVERS IN THE PAST 12 MOS.....	3283	5.79
94 = DON'T KNOW.....	34	0.06
97 = REFUSED.....	15	0.03
98 = BLANK (NO ANSWER).....	314	0.55

(PRYMOTV5)
PNRRSSLEP

Len : 2 USED LAST PAIN RLVR (NOT DIRECTED) FOR SLEEP

	Freq	Pct
1 = Yes.....	279	0.49
2 = No (not entered).....	1350	2.38
3 = Yes LOGICALLY ASSIGNED.....	1	0.00
83 = DID NOT USE PAIN RELIEVERS PST 12 MOS Log assn.....	27	0.05
91 = NEVER USED/MISUSED PAIN RELIEVERS.....	51417	90.67
93 = DID NOT MISUSE PAIN RELIEVERS IN THE PAST 12 MOS.....	3267	5.76
94 = DON'T KNOW.....	34	0.06
97 = REFUSED.....	15	0.03
98 = BLANK (NO ANSWER).....	315	0.56

(PRYMOTV6)
PNRRSEMOT

Len : 2 USED LAST PAIN RLVR (NOT DIRECTED) FOR EMOTIONS

	Freq	Pct
1 = Yes.....	223	0.39
2 = No (not entered).....	1407	2.48
83 = DID NOT USE PAIN RELIEVERS PST 12 MOS Log assn.....	10	0.02
91 = NEVER USED/MISUSED PAIN RELIEVERS.....	51417	90.67
93 = DID NOT MISUSE PAIN RELIEVERS IN THE PAST 12 MOS.....	3284	5.79
94 = DON'T KNOW.....	34	0.06
97 = REFUSED.....	15	0.03
98 = BLANK (NO ANSWER).....	315	0.56

PAIN RELIEVERS

(PRYMOTV7)
PNRRSDGFX

Len : 2 USED LAST PAIN RLVR (NOT DIRECTED) OTH DRUG EFFECT

	Freq	Pct
1 = Yes.....	43	0.08
2 = No (not entered).....	1585	2.80
3 = Yes LOGICALLY ASSIGNED.....	2	0.00
83 = DID NOT USE PAIN RELIEVERS PST 12 MOS Log assn.....	9	0.02
91 = NEVER USED/MISUSED PAIN RELIEVERS.....	51417	90.67
93 = DID NOT MISUSE PAIN RELIEVERS IN THE PAST 12 MOS.....	3285	5.79
94 = DON'T KNOW.....	34	0.06
97 = REFUSED.....	15	0.03
98 = BLANK (NO ANSWER).....	315	0.56

(PRYMOTV8)
PNRRSHOOK

Len : 2 USED LAST PAIN RLVR (NOT DIRECTED) BECAUSE HOOKED

	Freq	Pct
1 = Yes.....	79	0.14
2 = No (not entered).....	1550	2.73
3 = Yes LOGICALLY ASSIGNED.....	1	0.00
83 = DID NOT USE PAIN RELIEVERS PST 12 MOS Log assn.....	8	0.01
91 = NEVER USED/MISUSED PAIN RELIEVERS.....	51417	90.67
93 = DID NOT MISUSE PAIN RELIEVERS IN THE PAST 12 MOS.....	3286	5.79
94 = DON'T KNOW.....	34	0.06
97 = REFUSED.....	15	0.03
98 = BLANK (NO ANSWER).....	315	0.56

(PRYMOTV9)
PNRRSSOR

Len : 2 USED LAST PAIN RLVR (NOT DIRECTED) OTHER REASON

	Freq	Pct
1 = Yes.....	111	0.20
2 = No (not entered).....	1519	2.68
83 = DID NOT MISUSE PAIN RELEIVERS IN PAST 12 mos Log assn.....	19	0.03
91 = NEVER USED/MISUSED PAIN RELIEVERS.....	51417	90.67
93 = DID NOT MISUSE PAIN RELIEVERS IN THE PAST 12 MOS.....	3275	5.78
94 = DON'T KNOW.....	34	0.06
97 = REFUSED.....	15	0.03
98 = BLANK (NO ANSWER).....	315	0.56

Please type in the other reason you used [PRLASTFILL2] the last time. When you have finished typing your answer, press [ENTER] to go to the next question.

(PRMOTOTSC)
PNRRSOTRS2

Len : 3 REASON USED LAST PAIN RLVR (NOT DIRECTED)

	Freq	Pct
1 = To relieve physical pain.....	33	0.06
2 = To relax or relieve tension.....	2	0.00
4 = To feel good or get high.....	3	0.01
5 = To help with my sleep.....	1	0.00
6 = To help me with my feelings or emotions.....	1	0.00
7 = To increase/decrease effects of some other drug.....	2	0.00
8 = Because I am "hooked" or I have to have it/them.....	1	0.00
13 = I used it/them for some other reason.....	13	0.02
14 = For cold/flu/fever/sick/illness; pain not specified.....	14	0.02
26 = To replace another/other drug(s)/alcohol I am addicted to.....	9	0.02
71 = They are prescribed to me; misuse not indicated.....	3	0.01
983 = DID NOT USE PAIN REL IN THE PAST 12 MOS Logically assigned.....	11	0.02
985 = BAD DATA (logically assigned).....	17	0.03
991 = NEVER USED PAIN RELIEVERS.....	51417	90.67
993 = DID NOT MISUSE PAIN RELIEVERS IN THE PAST 12 MOS.....	3283	5.79
994 = DON'T KNOW.....	7	0.01
997 = REFUSED.....	5	0.01
998 = BLANK (no answer).....	364	0.64
999 = LEGITIMATE SKIP.....	1519	2.68

PAIN RELIEVERS

Which was the main reason you used [PRLASTFILL2] the last time?

(RPRYMOT1)
PNRRSMAIN

Len : 2 MAIN REASON USED LAST PAIN RLVR (NOT DIRECTED)

	Freq	Pct
1 = To relieve physical pain	228	0.40
2 = To relax or relieve tension	65	0.11
3 = To experiment or to see what it was/they were like	17	0.03
4 = To feel good or get high.....	103	0.18
5 = To help with my sleep.....	29	0.05
6 = To help me with my feelings or emotions.....	39	0.07
7 = To increase or decrease the effect(s) of some other drug	4	0.01
8 = Because I am 'hooked' or I have to have it/them	35	0.06
9 = The other reason I reported	11	0.02
11 = To relieve physical pain LOGICALLY ASSIGNED	4	0.01
83 = DID NOT MISUSE PAIN RELIEVERS IN PAST 12 mos Log assn.....	26	0.05
85 = BAD DATA Logically assigned.....	2	0.00
91 = NEVER USED/MISUSED PAIN RELIEVERS.....	51417	90.67
93 = DID NOT MISUSE PAIN RELIEVERS IN THE PAST 12 MOS	3268	5.76
97 = REFUSED	1	0.00
98 = BLANK (NO ANSWER)	361	0.64
99 = LEGITIMATE SKIP.....	1095	1.93

NOTE: PNRNORXFG is set to 1 when respondents reported that the only way they misused pain relievers in the past year was without a prescription. These respondents also reported that the last pain reliever they misused was obtained through a prescription (a) from one doctor or (b) from more than one doctor.

PNRNORXFG

Len : 2 ONLY PST YR MISUSE W/O RX BUT RX FOR LAST PNR

	Freq	Pct
1 = Only misuse w/o Rx but reported last drug gotten with Rx.....	148	0.26
98 = BLANK (NO ANSWER)	56557	99.74

The following variable for past year misuse of Fentanyl Products, FENTNMYR, was assigned a positive response if a respondent indicated past year misuse of Duragesic, Fentora, generic fentanyl, or other pain relievers that contain fentanyl.

FENTNMYR

Len : 1 RC-FENTANYL PRODUCTS - PAST YEAR MISUSE

	Freq	Pct
. = Missing.....	20	0.04
0 = No.....	56584	99.79
1 = Yes (See comment above)	101	0.18

TRANQUILIZERS SCREENER

TRANQUILIZERS SCREENER

Have you **ever**, even once, used **any prescription tranquilizer**?

(*TRLANY*)

TRQANYLIF

Len : 2 ANY TRANQUILIZER USE IN LIFETIME

	Freq	Pct
1 = Yes.....	3827	6.75
2 = No.....	47003	82.89
5 = Yes LOGICALLY ASSIGNED (from skip pattern).....	5400	9.52
94 = DON'T KNOW.....	342	0.60
97 = REFUSED.....	25	0.04
98 = BLANK (NO ANSWER).....	108	0.19

NOTE: TRQANYREC was created from responses of any use in the past 12 months for specific tranquilizers and from TRQANYLIF for any lifetime use of tranquilizers.

TRQANYREC

Len : 2 RC - MOST RECENT ANY TRANQUILIZER USE (RECODE)

	Freq	Pct
1 = Within the past 12 months.....	5400	9.52
2 = More than 12 months ago.....	3809	6.72
9 = Used at some point in the lifetime LOG ASSN.....	18	0.03
83 = DID NOT USE PST 12 MOS (LIFETIME UNK) Log assn.....	240	0.42
91 = NEVER USED TRANQUILIZERS.....	47003	82.89
98 = BLANK (NO ANSWER).....	235	0.41

The following variable for any past year use of Any Benzodiazepines Tranquilizers, TRBZOANYR, was assigned a positive response if a respondent indicated any past year use of Benzodiazepine Tranquilizers or past year misuse of Benzodiazepine Tranquilizers that were specified as other Tranquilizers.

TRBZOANYR

Len : 1 RC - BENZODIAZEPINES TRANQUILIZERS - ANY PAST YEAR USE

	Freq	Pct
. = Missing.....	192	0.34
0 = No.....	52506	92.60
1 = Yes.....	4007	7.07

TRANQUILIZERS

TRANQUILIZERS

The next question asks about using prescription tranquilizers in any way a doctor did not direct you to use them.

When you answer these questions, please think only about your use of the drug in any way a doctor did not direct you to use it, including:

- Using it without a prescription of your own
- Using it in greater amounts, more often, or longer than you were told to take it
- Using it in any other way a doctor did not direct you to use it

Have you ever, even once, used any prescription tranquilizer in any way a doctor did not direct you to use it?

(TRL01, TRL02)

TRQNMLIF

Len : 2 EVER USED TRANQUILIZER NOT DIRECTED BY DR

	Freq	Pct
1 = Yes.....	1065	1.88
2 = No.....	7285	12.85
5 = Yes LOGICALLY ASSIGNED (from skip pattern).....	833	1.47
85 = BAD DATA Logically assigned.....	33	0.06
91 = NEVER USED/MISUSED TRANQUILIZERS.....	47003	82.89
94 = DON'T KNOW.....	16	0.03
97 = REFUSED.....	8	0.01
98 = BLANK (NO ANSWER).....	462	0.81

NOTE: The variable TRQNMREC is a recoded variable that was created from TRQNMLIF, the 12-month misuse variables of specific tranquilizers, and TRANQNM30DY.

TRQNMREC

Len : 2 RC - MOST RECENT TRANQUILIZER MISUSE (RECODE)

	Freq	Pct
1 = Within the past 30 days.....	227	0.40
2 = More than 30 days ago but within the past 12 mos.....	601	1.06
3 = More than 12 months ago.....	1059	1.87
8 = Misused at some point in past 12 mos LOG ASSN.....	5	0.01
9 = Misused at some point in lifetime LOG ASSN.....	6	0.01
83 = DID NOT MISUSE PST 12 MOS (LIFETIME UNK) Log assn.....	257	0.45
91 = NEVER USED/MISUSED TRANQUILIZERS.....	54288	95.74
98 = BLANK (NO ANSWER).....	262	0.46

NOTE: TRQNMINIT is "reverse coded" from the answers in TRL03. TRL03=1 (yes) was recoded to 2 in TRQNMINIT because this answer means that the respondent misused tranquilizers before the past 12 months (and therefore is not a past year initiate for misuse of tranquilizers). TRL03=2 (no) was recoded to 1 in TRQNMINIT because this answer means that the respondent did not misuse tranquilizers before the past 12 months (and therefore is a past year initiate for misuse of tranquilizers).

Earlier questions were about the past 12 months. This question is about any time before then, that is, any time in your life before [DATEFILL].

At any time before [DATEFILL], did you ever use any prescription tranquilizer in a way a doctor did not direct you to use it?

(TRL03)

TRQNMINIT

Len : 2 PAST YEAR INITIATE FOR ANY TRANQUILIZER MISUSE

	Freq	Pct
1 = Past year initiate.....	140	0.25
2 = Not a past year initiate.....	37	0.07
4 = Not past yr initiate LOG ASSN (from skip pattern).....	654	1.15
83 = NOT PAST YR INITIATE (AT-RISK STATUS UNKNOWN).....	257	0.45
91 = NEVER USED/MISUSED TRANQUILIZERS.....	54288	95.74
93 = DID NOT MISUSE TRANQUILIZERS IN THE PAST 12 MOS.....	1059	1.87
94 = DON'T KNOW.....	1	0.00
97 = REFUSED.....	1	0.00
98 = BLANK (NO ANSWER).....	268	0.47

NOTE: The variables TRQNMAGE, TRQNMIFYU, and TRQNMFMFU show the age, year, and month of first misuse, respectively, for respondents who initiated misuse of tranquilizers in the 12 months prior to being interviewed (TRQNMINIT=1).

TRQNMAGE

Len : 3 RC - AGE AT 1ST MISUSE FOR PAST YR TRANQ INITIATES

	Freq	Pct
RANGE = 13 - 74.....	132	0.23
983 = NOT A PAST YEAR INITIATE Log assn.....	257	0.45
991 = NEVER USED/MISUSED TRANQUILIZERS.....	54288	95.74
993 = NOT A PAST YEAR INITIATE.....	1750	3.09
998 = BLANK (NO ANSWER).....	278	0.49

TRANQUILIZERS

[TRQNM30FU](#)

Len : 4 RC - YR 1ST MISUSED FOR PAST YR TRANQ INITIATES

	Freq	Pct
RANGE = 2022 - 2023	131	0.23
9983 = NOT A PAST YEAR INITIATE Logically assigned.....	257	0.45
9991 = NEVER USED/MISUSED TRANQUILIZERS	54288	95.74
9993 = NOT A PAST YEAR INITIATE	1750	3.09
9998 = BLANK (NO ANSWER).....	279	0.49

[TRQNM30FU](#)

Len : 2 RC - MO 1ST MISUSED FOR PAST YR TRANQ INITIATES

	Freq	Pct
1 = January.....	14	0.02
2 = February.....	11	0.02
3 = March.....	12	0.02
4 = April	15	0.03
5 = May.....	5	0.01
6 = June.....	13	0.02
7 = July	7	0.01
8 = August	9	0.02
9 = September.....	10	0.02
10 = October.....	10	0.02
11 = November.....	6	0.01
12 = December.....	12	0.02
83 = NOT A PAST YEAR INITIATE Logically assigned	257	0.45
91 = NEVER USED/MISUSED TRANQUILIZERS	54288	95.74
93 = NOT A PAST YEAR INITIATE	1750	3.09
98 = BLANK (NO ANSWER)	286	0.50

In the past 30 days, that is, from [DATEFILL] up to and including today, did you use [TRNAMEFILL] in any way a doctor did not direct you to use [TRNUMFILL]?

(TRM01)

[TRQNM30D](#)

Len : 2 USED TRANQ NOT DIRECTED BY DR PAST 30 DAYS

	Freq	Pct
1 = Yes.....	212	0.37
2 = No.....	601	1.06
5 = Yes LOGICALLY ASSIGNED.....	15	0.03
83 = DID NOT MISUSE TRAN IN THE PST 30 DAYS LOG ASSN.....	3	0.01
85 = BAD DATA Logically assigned.....	10	0.02
91 = NEVER USED/MISUSED TRANQUILIZERS	54288	95.74
93 = DID NOT MISUSE TRANQUILIZERS IN THE PAST 30 DAYS.....	1313	2.32
94 = DON'T KNOW.....	3	0.01
97 = REFUSED	1	0.00
98 = BLANK (NO ANSWER)	259	0.46

During the past 30 days, on how many days did you use [TRNAMEFILL] in any way a doctor did not direct you to use [TRNUMFILL]?

(TRM02)

[TRQNM30FE](#)

Len : 2 # DAYS USED TRANQ NOT DIRECTD BY DR PST 30 DYS

	Freq	Pct
RANGE = 1 - 30	225	0.40
85 = BAD DATA Logically assigned.....	8	0.01
91 = NEVER USED/MISUSED TRANQUILIZERS	54288	95.74
93 = DID NOT MISUSE TRANQUILIZERS IN THE PAST 30 DAYS.....	1917	3.38
94 = DON'T KNOW.....	2	0.00
98 = BLANK (NO ANSWER)	265	0.47

What is your best estimate of the number of days you used [TRNAMEFILL] in any way a doctor did not direct you to use [TRNUMFILL] during the past 30 days?

(TRM02DKRE)

[TRQNM30ES](#)

Len : 2 EST # DAYS USED TRANQ NOT DIRECTED PST 30 DYS

	Freq	Pct
2 = 3 to 5 days.....	1	0.00
4 = 10 to 19 days.....	1	0.00
91 = NEVER USED/MISUSED TRANQUILIZERS	54288	95.74
93 = DID NOT MISUSE TRANQUILIZERS IN THE PAST 30 DAYS.....	1917	3.38
98 = BLANK (NO ANSWER)	273	0.48
99 = LEGITIMATE SKIP.....	225	0.40

TRANQUILIZERS

NOTE: Responses of "yes" in TRQNM30AL were assigned a code of 11 when respondents reported that they misused tranquilizers with alcohol in the past 30 days but there was some question from the edited alcohol data about whether they used alcohol in the past 30 days. Analysts are encouraged to check the value of the final imputed alcohol recency IRALCRC when TRQNM30AL=11 to determine whether IRALCRC was assigned a value to indicate that the most recent use of alcohol was within the past 30 days or was more than 30 days ago but within the past 12 months.

During the past 30 days, did you use [TRNAMEFILL] in any way a doctor did not direct you to use [TRNUMFILL] while you were drinking alcohol or within a couple of hours of drinking?

(TRM03)

TRQNM30AL

Len : 2 USED TRANQ NOT DIRECTED BY DR W/ALC PST 30 DYS

	Freq	Pct
1 = Yes.....	56	0.10
2 = No.....	85	0.15
85 = BAD DATA Logically assigned.....	3	0.01
91 = NEVER USED/MISUSED TRANQUILIZERS.....	54288	95.74
93 = DID NOT MISUSE TRANQUILIZERS IN THE PAST 30 DAYS.....	1917	3.38
98 = BLANK (NO ANSWER).....	272	0.48
99 = LEGITIMATE SKIP.....	84	0.15

Which of these statements describe your use of [TRNAMEFILL] at any time in the past 12 months?

(TRYWAYS1)

TRQWYNORX

Len : 2 USED TRANQ W/O OWN RX PAST 12 MONTHS

	Freq	Pct
1 = Yes.....	572	1.01
2 = No (not entered).....	225	0.40
83 = DID NOT MISUSE TRAN IN THE PST 12 MOS LOG ASSN.....	2	0.00
85 = BAD DATA Logically assigned.....	7	0.01
91 = NEVER USED/MISUSED TRANQUILIZERS.....	54288	95.74
93 = DID NOT MISUSE TRANQUILIZERS IN THE PAST 12 MONTHS.....	1314	2.32
94 = DON'T KNOW.....	24	0.04
97 = REFUSED.....	11	0.02
98 = BLANK (NO ANSWER).....	262	0.46

(TRYWAYS2)

TRQWYGAMT

Len : 2 USED TRANQ IN GREATER AMTS THAN RX PST 12 MOS

	Freq	Pct
1 = Yes.....	132	0.23
2 = No (not entered).....	665	1.17
83 = DID NOT MISUSE PAST 12 MOS Logically assigned.....	1	0.00
85 = BAD DATA Logically assigned.....	3	0.01
91 = NEVER USED/MISUSED TRANQUILIZERS.....	54288	95.74
93 = DID NOT MISUSE TRANQUILIZERS IN THE PAST 12 MONTHS.....	1315	2.32
94 = DON'T KNOW.....	24	0.04
97 = REFUSED.....	11	0.02
98 = BLANK (NO ANSWER).....	266	0.47

(TRYWAYS3)

TRQWYOFTN

Len : 2 USED TRANQ MORE OFTEN THAN RX PAST 12 MONTHS

	Freq	Pct
1 = Yes.....	98	0.17
2 = No (not entered).....	699	1.23
91 = NEVER USED/MISUSED TRANQUILIZERS.....	54288	95.74
93 = DID NOT MISUSE TRANQUILIZERS IN THE PAST 12 MONTHS.....	1316	2.32
94 = DON'T KNOW.....	24	0.04
97 = REFUSED.....	11	0.02
98 = BLANK (NO ANSWER).....	269	0.47

TRANQUILIZERS

(TRYWAYS4)
TRQWYLNGR

Len : 2 USED TRANQ LONGER THAN RX PAST 12 MONTHS

	Freq	Pct
1 = Yes.....	51	0.09
2 = No (not entered).....	746	1.32
83 = DID NOT MISUSE TRAN IN THE PST 12 MOS LOG ASSN.....	1	0.00
91 = NEVER USED/MISUSED TRANQUILIZERS.....	54288	95.74
93 = DID NOT MISUSE TRANQUILIZERS IN THE PAST 12 MONTHS.....	1315	2.32
94 = DON'T KNOW.....	24	0.04
97 = REFUSED.....	11	0.02
98 = BLANK (NO ANSWER).....	269	0.47

(TRYWAYS5)
TRQWYOTWY

Len : 2 USED TRANQ OTHER WAY NOT DIRECTED PST 12 MOS

	Freq	Pct
1 = Yes.....	144	0.25
2 = No (not entered).....	653	1.15
85 = BAD DATA Logically assigned.....	1	0.00
91 = NEVER USED/MISUSED TRANQUILIZERS.....	54288	95.74
93 = DID NOT MISUSE TRANQUILIZERS IN THE PAST 12 MONTHS.....	1316	2.32
94 = DON'T KNOW.....	24	0.04
97 = REFUSED.....	11	0.02
98 = BLANK (NO ANSWER).....	268	0.47

Now think about the last time you used a prescription tranquilizer in any way a doctor did not direct you to use it.

Which of these tranquilizers did you use the last time? If you used more than one tranquilizer the last time, please choose one tranquilizer as your best answer.

(RTRYLAST)
TRQNMLAS1

Len : 2 LAST TRANQ USED NOT DIRECTED BY DR PST 12 MOS

	Freq	Pct
1 = Xanax.....	367	0.65
2 = Xanax XR.....	9	0.02
3 = Alprazolam (generic).....	87	0.15
4 = Extended-release alprazolam (generic).....	2	0.00
5 = Ativan.....	25	0.04
6 = Klonopin.....	38	0.07
7 = Lorazepam (generic).....	56	0.10
8 = Clonazepam (generic).....	77	0.14
9 = Valium.....	38	0.07
10 = Diazepam (generic).....	23	0.04
11 = Cyclobenzaprine (generic), also known as Flexeril.....	74	0.13
12 = Soma.....	13	0.02
13 = Some other tranquilizer.....	22	0.04
83 = DID NOT MISUSE TRAN IN THE PST 12 MOS LOG ASSN.....	3	0.01
85 = BAD DATA Logically assigned.....	11	0.02
91 = NEVER USED/MISUSED TRANQUILIZERS.....	54288	95.74
93 = DID NOT MISUSE TRANQUILIZERS IN THE PAST 12 MONTHS.....	1313	2.32
94 = DON'T KNOW.....	1	0.00
98 = BLANK (NO ANSWER).....	258	0.45

Now think about the last time you used [TRLASTFILL2] in any way a doctor did not direct you to use it/them.

What were the reasons you used [TRLASTFILL2] the last time?

(TRYMOTIV1)
TRQRSRELX

Len : 2 USED LAST TRANQ (NOT DIRECTED) TO RELAX

	Freq	Pct
1 = Yes.....	525	0.93
2 = No (not entered).....	299	0.53
3 = Yes LOGICALLY ASSIGNED.....	3	0.01
83 = DID NOT MISUSE TRAN IN THE PST 12 MOS LOG ASSN.....	2	0.00
85 = BAD DATA Logically assigned.....	8	0.01
91 = NEVER USED/MISUSED TRANQUILIZERS.....	54288	95.74
93 = DID NOT MISUSE TRANQUILIZERS IN THE PAST 12 MONTHS.....	1314	2.32
94 = DON'T KNOW.....	2	0.00
97 = REFUSED.....	3	0.01
98 = BLANK (NO ANSWER).....	261	0.46

TRANQUILIZERS

(TRYMOTIV2)
TRQRSEXT

Len : 2 USED LAST TRANQ (NOT DIRECTED) TO EXPERIMENT

	Freq	Pct
1 = Yes.....	100	0.18
2 = No (not entered).....	727	1.28
85 = BAD DATA Logically assigned.....	2	0.00
91 = NEVER USED/MISUSED TRANQUILIZERS.....	54288	95.74
93 = DID NOT MISUSE TRANQUILIZERS IN THE PAST 12 MONTHS.....	1316	2.32
94 = DON'T KNOW.....	2	0.00
97 = REFUSED.....	3	0.01
98 = BLANK (NO ANSWER).....	267	0.47

(TRYMOTIV3)
TRQRSHIGH

Len : 2 USED LAST TRANQ (NOT DIRECTED) TO GET HIGH

	Freq	Pct
1 = Yes.....	179	0.32
2 = No (not entered).....	647	1.14
3 = Yes LOGICALLY ASSIGNED.....	1	0.00
85 = BAD DATA Logically assigned.....	1	0.00
91 = NEVER USED/MISUSED TRANQUILIZERS.....	54288	95.74
93 = DID NOT MISUSE TRANQUILIZERS IN THE PAST 12 MONTHS.....	1316	2.32
94 = DON'T KNOW.....	2	0.00
97 = REFUSED.....	3	0.01
98 = BLANK (NO ANSWER).....	268	0.47

(TRYMOTIV4)
TRQRSSLEP

Len : 2 USED LAST TRANQ (NOT DIRECTED) FOR SLEEP

	Freq	Pct
1 = Yes.....	337	0.59
2 = No (not entered).....	489	0.86
3 = Yes LOGICALLY ASSIGNED.....	1	0.00
83 = DID NOT MISUSE PAST 12 MOS Logically assigned.....	1	0.00
91 = NEVER USED/MISUSED TRANQUILIZERS.....	54288	95.74
93 = DID NOT MISUSE TRANQUILIZERS IN THE PAST 12 MONTHS.....	1315	2.32
94 = DON'T KNOW.....	2	0.00
97 = REFUSED.....	3	0.01
98 = BLANK (NO ANSWER).....	269	0.47

(TRYMOTIV5)
TRQRSEMOT

Len : 2 USED LAST TRANQ (NOT DIRECTED) FOR EMOTIONS

	Freq	Pct
1 = Yes.....	297	0.52
2 = No (not entered).....	530	0.93
83 = DID NOT MISUSE PAST 12 MOS Logically assigned.....	1	0.00
91 = NEVER USED/MISUSED TRANQUILIZERS.....	54288	95.74
93 = DID NOT MISUSE TRANQUILIZERS IN THE PAST 12 MONTHS.....	1315	2.32
94 = DON'T KNOW.....	2	0.00
97 = REFUSED.....	3	0.01
98 = BLANK (NO ANSWER).....	269	0.47

(TRYMOTIV6)
TRQRSDGFX

Len : 2 USED LAST TRANQ (NOT DIRECTED) OTH DRUG EFFECT

	Freq	Pct
1 = Yes.....	52	0.09
2 = No (not entered).....	774	1.36
3 = Yes LOGICALLY ASSIGNED.....	1	0.00
91 = NEVER USED/MISUSED TRANQUILIZERS.....	54288	95.74
93 = DID NOT MISUSE TRANQUILIZERS IN THE PAST 12 MONTHS.....	1316	2.32
94 = DON'T KNOW.....	2	0.00
97 = REFUSED.....	3	0.01
98 = BLANK (NO ANSWER).....	269	0.47

TRANQUILIZERS

(TRYMOTIV7)
TRQRSHOOK

Len : 2 USED LAST TRANQ (NOT DIRECTED) BECAUSE HOOKED

	Freq	Pct
1 = Yes.....	13	0.02
2 = No (not entered).....	813	1.43
3 = Yes LOGICALLY ASSIGNED.....	1	0.00
91 = NEVER USED/MISUSED TRANQUILIZERS.....	54288	95.74
93 = DID NOT MISUSE TRANQUILIZERS IN THE PAST 12 MONTHS.....	1316	2.32
94 = DON'T KNOW.....	2	0.00
97 = REFUSED.....	3	0.01
98 = BLANK (NO ANSWER).....	269	0.47

(TRYMOTIV8)
TRQRSSOR

Len : 2 USED LAST TRANQ (NOT DIRECTED) OTHER REASON

	Freq	Pct
1 = Yes.....	48	0.08
2 = No (not entered).....	779	1.37
83 = DID NOT MISUSE TRAN IN THE PST 12 MOS LOG ASSN.....	1	0.00
91 = NEVER USED/MISUSED TRANQUILIZERS.....	54288	95.74
93 = DID NOT MISUSE TRANQUILIZERS IN THE PAST 12 MONTHS.....	1315	2.32
94 = DON'T KNOW.....	2	0.00
97 = REFUSED.....	3	0.01
98 = BLANK (NO ANSWER).....	269	0.47

Please type in the other reason you used [TRLASTFILL2] the last time. When you have finished typing your answer, press [ENTER] to go to the next question.

(TRMOTOT)
TRQRSOTRS2

Len : 3 REASON USED LAST TRANQ (NOT DIRECTED)

	Freq	Pct
1 = To relieve physical pain.....	14	0.02
2 = To relax or relieve tension.....	11	0.02
4 = To feel good or get high.....	1	0.00
5 = To help with my sleep.....	1	0.00
6 = To help me with my feelings or emotions.....	1	0.00
7 = To increase/decrease effects of some other drug.....	1	0.00
8 = Because I am "hooked" or I have to have it/them.....	1	0.00
13 = I used it/them for some other reason.....	9	0.02
22 = To prevent/treat anxiety/panic attacks.....	3	0.01
983 = DID NOT USE TRANQ IN THE PAST 12 MOS Logically assigned.....	1	0.00
985 = BAD DATA (logically assigned).....	3	0.01
991 = NEVER USED TRANQUILIZERS.....	54288	95.74
993 = DID NOT MISUSE TRANQUILIZERS IN THE PAST 12 MONTHS.....	1315	2.32
994 = DON'T KNOW.....	2	0.00
997 = REFUSED.....	1	0.00
998 = BLANK (no answer).....	274	0.48
999 = LEGITIMATE SKIP.....	779	1.37

Which was the main reason you used [TRLASTFILL2] the last time?

(RTRYMOT1)
TRQRSMAN

Len : 2 MAIN REASON USED LAST TRANQ (NOT DIRECTED)

	Freq	Pct
1 = To relax or relieve tension.....	141	0.25
2 = To experiment or to see what it was/they were like.....	17	0.03
3 = To feel good or get high.....	43	0.08
4 = To help with my sleep.....	65	0.11
5 = To help me with my feelings or emotions.....	110	0.19
6 = To increase or decrease the effect(s) of some other drug.....	7	0.01
7 = Because I am 'hooked' or I have to have it/them.....	3	0.01
8 = The other reason I reported.....	9	0.02
11 = To relax or relieve tension LOGICALLY ASSIGNED.....	5	0.01
14 = To help with my sleep LOGICALLY ASSIGNED.....	1	0.00
15 = To help with feelings/emotions LOGICALLY ASSIGNED.....	1	0.00
83 = DID NOT MISUSE PAST 12 MOS Logically assigned.....	1	0.00
85 = BAD DATA Logically assigned.....	1	0.00
91 = NEVER USED/MISUSED TRANQUILIZERS.....	54288	95.74
93 = DID NOT MISUSE TRANQUILIZERS IN THE PAST 12 MONTHS.....	1315	2.32
98 = BLANK (NO ANSWER).....	273	0.48
99 = LEGITIMATE SKIP.....	425	0.75

TRANQUILIZERS

NOTE: TRQNORXFG is set to 1 when respondents reported that the only way they misused tranquilizers in the past year was without a prescription. These respondents also reported that the last tranquilizer they misused was obtained through a prescription (a) from one doctor or (b) from more than one doctor.

<u>TRQNORXFG</u>	Len : 2 ONLY PST YR MISUSE W/O RX BUT RX FOR LAST TRANQ		
		Freq	Pct
	1 = Only misuse w/o Rx but reported last drug gotten with Rx.....	25	0.04
	98 = BLANK (NO ANSWER)	56680	99.96

The following variable for any past year misuse of Any Benzodiazepines Tranquilizers, TRBZNMYSR, was assigned a positive response if a respondent indicated any past year misuse of Benzodiazepine Tranquilizers or past year misuse of Benzodiazepine Tranquilizers that were specified as other Tranquilizers.

<u>TRBZNMYSR</u>	Len : 1 RC - BENZODIAZEPINES TRANQUILIZERS - PAST YEAR MISUSE		
		Freq	Pct
	. = Missing	194	0.34
	0 = No.....	55780	98.37
	1 = Yes.....	731	1.29

STIMULANTS SCREENER

STIMULANTS SCREENER

Have you **ever**, even once, used any **prescription stimulant**?

Remember, do not include "over-the-counter" stimulants such as Dexatrim, No-Doz, Hydroxycut, or 5-Hour Energy.

(*STLANY*)

STMANYLIF

Len : 2 ANY STIMULANT USE IN LIFETIME

	Freq	Pct
1 = Yes.....	2753	4.85
2 = No.....	48926	86.28
5 = Yes LOGICALLY ASSIGNED (from skip pattern)	4670	8.24
94 = DON'T KNOW	204	0.36
97 = REFUSED	16	0.03
98 = BLANK (NO ANSWER)	136	0.24

NOTE: STMANYREC was created from responses of any use in the past 12 months for specific stimulants and from STMANYLIF for any lifetime use of stimulants.

STMANYREC

Len : 2 RC - MOST RECENT ANY STIMULANT USE (RECODE)

	Freq	Pct
1 = Within the past 12 months	4670	8.24
2 = More than 12 months ago	2740	4.83
9 = Used at some point in the lifetime LOG ASSN.....	13	0.02
83 = DID NOT USE PST 12 MOS (LIFETIME UNK) Log assn	115	0.20
91 = NEVER USED STIMULANTS.....	48926	86.28
98 = BLANK (NO ANSWER)	241	0.43

STIMULANTS

STIMULANTS

The next question asks about using prescription stimulants in any way a doctor did not direct you to use them.

When you answer these questions, please think only about your use of the drug in any way a doctor did not direct you to use it, including:

- Using it without a prescription of your own
- Using it in greater amounts, more often, or longer than you were told to take it
- Using it in any other way a doctor did not direct you to use it

Have you ever, even once, used any prescription stimulant in any way a doctor did not direct you to use it?

(STL01, STL02)

STMNMLIF

Len : 2 EVER USED STIMULANT NOT DIRECTED BY DR

	Freq	Pct
1 = Yes.....	1366	2.41
2 = No.....	4995	8.81
5 = Yes LOGICALLY ASSIGNED (from skip pattern).....	1027	1.81
85 = BAD DATA Logically assigned.....	16	0.03
91 = NEVER USED/MISUSED STIMULANTS.....	48926	86.28
94 = DON'T KNOW.....	14	0.02
97 = REFUSED.....	7	0.01
98 = BLANK (NO ANSWER).....	354	0.62

NOTE: The variable STMNMREC is a recoded variable that was created from STMNMLIF, the 12-month misuse variables of specific stimulants, and STIMNM30DY.

STMNMREC

Len : 2 RC - MOST RECENT STIMULANT MISUSE (RECODE)

	Freq	Pct
1 = Within the past 30 days.....	268	0.47
2 = More than 30 days ago but within the past 12 mos.....	756	1.33
3 = More than 12 months ago.....	1365	2.41
8 = Misused at some point in past 12 mos LOG ASSN.....	3	0.01
9 = Misused at some point in lifetime LOG ASSN.....	1	0.00
83 = DID NOT MISUSE PST 12 MOS (LIFETIME UNK) Log assn.....	126	0.22
91 = NEVER USED/MISUSED STIMULANTS.....	53921	95.09
98 = BLANK (NO ANSWER).....	265	0.47

NOTE: STMNMINIT is "reverse coded" from the answers in STL03. STL03=1 (yes) was recoded to 2 in STMNMINIT because this answer means that the respondent misused stimulants before the past 12 months (and therefore is not a past year initiate for misuse of stimulants). STL03=2 (no) was recoded to 1 in STMNMINIT because this answer means that the respondent did not misuse stimulants before the past 12 months (and therefore is a past year initiate for misuse of stimulants).

Earlier questions were about the past 12 months. This question is about any time before then, that is, any time in your life before [DATEFILL].

At any time before [DATEFILL], did you ever use any prescription stimulant in a way a doctor did not direct you to use it?

(STL03)

STMNMINIT

Len : 2 PAST YEAR INITIATE FOR ANY STIMULANT MISUSE

	Freq	Pct
1 = Past year initiate.....	216	0.38
2 = Not a past year initiate.....	51	0.09
4 = Not past yr initiate LOG ASSN (from skip pattern).....	758	1.34
83 = NOT PAST YR INITIATE (AT-RISK STATUS UNKNOWN).....	126	0.22
91 = NEVER USED/MISUSED STIMULANTS.....	53921	95.09
93 = DID NOT MISUSE STIMULANTS IN THE PAST 12 MOS.....	1365	2.41
97 = REFUSED.....	2	0.00
98 = BLANK (NO ANSWER).....	266	0.47

NOTE: The variables STMNMAGE, STMNMYFU, and STMNMMFU show the age, year, and month of first misuse, respectively, for respondents who initiated misuse of stimulants in the 12 months prior to being interviewed (STMNMINIT=1).

STMNMAGE

Len : 3 RC - AGE 1ST MISUSED FOR PAST YR STIM INITIATES

	Freq	Pct
RANGE = 12 - 56.....	201	0.35
983 = NOT A PAST YEAR INITIATE Log assn.....	126	0.22
991 = NEVER USED/MISUSED STIMULANTS.....	53921	95.09
993 = NOT A PAST YEAR INITIATE.....	2174	3.83
998 = BLANK (NO ANSWER).....	283	0.50

STIMULANTS

[STMNMYFU](#)

Len : 4 RC - YR 1ST MISUSED FOR PAST YR STIM INITIATES

	Freq	Pct
RANGE = 2022 - 2023	201	0.35
9983 = NOT A PAST YEAR INITIATE Logically assigned.....	126	0.22
9991 = NEVER USED/MISUSED STIMULANTS	53921	95.09
9993 = NOT A PAST YEAR INITIATE	2174	3.83
9998 = BLANK (NO ANSWER).....	283	0.50

[STMNMMFU](#)

Len : 2 RC - MONTH 1ST MISUSED FOR PAST YR STIM INITIATES

	Freq	Pct
1 = January.....	23	0.04
2 = February.....	8	0.01
3 = March.....	18	0.03
4 = April	17	0.03
5 = May.....	18	0.03
6 = June.....	13	0.02
7 = July	15	0.03
8 = August	13	0.02
9 = September.....	17	0.03
10 = October.....	15	0.03
11 = November.....	19	0.03
12 = December.....	13	0.02
83 = NOT A PAST YEAR INITIATE Logically assigned	126	0.22
91 = NEVER USED/MISUSED STIMULANTS	53921	95.09
93 = NOT A PAST YEAR INITIATE	2174	3.83
98 = BLANK (NO ANSWER)	295	0.52

In the past 30 days, that is, from [DATEFILL] up to and including today, did you use [STNAMEFILL] in any way a doctor did not direct you to use [STNUMFILL]?

(STM01)

[STMNM30D](#)

Len : 2 USED STIMULANT NOT DIRECTED BY DR PAST 30 DAYS

	Freq	Pct
1 = Yes.....	243	0.43
2 = No.....	756	1.33
5 = Yes LOGICALLY ASSIGNED.....	25	0.04
83 = DID NOT MISUSE STIM IN THE PST 30 DAYS LOG ASSN.....	2	0.00
85 = BAD DATA Logically assigned.....	8	0.01
91 = NEVER USED/MISUSED STIMULANTS	53921	95.09
93 = DID NOT MISUSE STIMULANTS IN THE PAST 30 DAYS.....	1489	2.63
94 = DON'T KNOW.....	2	0.00
97 = REFUSED	1	0.00
98 = BLANK (NO ANSWER)	258	0.45

During the past 30 days, on how many days did you use [STNAMEFILL] in any way a doctor did not direct you to use [STNUMFILL]?

(STM02)

[STMNM30FQ](#)

Len : 2 # DAYS USED STIMULANT NOT DIRECTD BY DR PST 30 DYS

	Freq	Pct
RANGE = 1 - 30	267	0.47
85 = BAD DATA Logically assigned.....	6	0.01
91 = NEVER USED/MISUSED STIMULANTS	53921	95.09
93 = DID NOT MISUSE STIMULANTS IN THE PAST 30 DAYS.....	2247	3.96
94 = DON'T KNOW.....	1	0.00
98 = BLANK (NO ANSWER)	263	0.46

What is your best estimate of the number of days you used [STNAMEFILL] in any way a doctor did not direct you to use [STNUMFILL] during the past 30 days?

(STM02DKRE)

[STMNM30ES](#)

Len : 2 EST # DAYS USED STIMULANT NOT DIRECTED PST 30 DYS

	Freq	Pct
2 = 3 to 5 days.....	1	0.00
91 = NEVER USED/MISUSED STIMULANTS	53921	95.09
93 = DID NOT MISUSE STIMULANTS IN THE PAST 30 DAYS.....	2247	3.96
98 = BLANK (NO ANSWER)	269	0.47
99 = LEGITIMATE SKIP.....	267	0.47

STIMULANTS

During the past 30 days, did you use [STNAMEFILL] in any way a doctor did not direct you to use [STNUMFILL] while you were drinking alcohol or within a couple of hours of drinking?

(STM03)

STMNM30AL

Len : 2 USED STIMULANT NOT DIRECTED BY DR W/ALC PST 30 DYS

	Freq	Pct
1 = Yes.....	100	0.18
2 = No.....	109	0.19
85 = BAD DATA Logically assigned.....	2	0.00
91 = NEVER USED/MISUSED STIMULANTS.....	53921	95.09
93 = DID NOT MISUSE STIMULANTS IN THE PAST 30 DAYS.....	2247	3.96
98 = BLANK (NO ANSWER).....	268	0.47
99 = LEGITIMATE SKIP.....	58	0.10

Which of these statements describe your use of [STNAMEFILL] at any time in the past 12 months?

To select more than one statement, press the space bar between the numbers. When you have finished, press [ENTER].

(STYWAYS1)

STMWYNORX

Len : 2 USED STIMULANT W/O OWN RX PAST 12 MONTHS

	Freq	Pct
1 = Yes.....	777	1.37
2 = No (not entered).....	210	0.37
83 = DID NOT MISUSE STIM IN THE PST 12 MOS LOG ASSN.....	2	0.00
85 = BAD DATA Logically assigned.....	6	0.01
91 = NEVER USED/MISUSED STIMULANTS.....	53921	95.09
93 = DID NOT MISUSE STIMULANTS IN THE PAST 12 MONTHS.....	1489	2.63
94 = DON'T KNOW.....	26	0.05
97 = REFUSED.....	14	0.02
98 = BLANK (NO ANSWER).....	260	0.46

(STYWAYS2)

STMWYGAMT

Len : 2 USED STIMULANT IN GREATER AMTS THAN RX PST 12 MOS

	Freq	Pct
1 = Yes.....	143	0.25
2 = No (not entered).....	844	1.49
83 = DID NOT MISUSE PAST 12 MOS Logically assigned.....	1	0.00
85 = BAD DATA Logically assigned.....	2	0.00
91 = NEVER USED/MISUSED STIMULANTS.....	53921	95.09
93 = DID NOT MISUSE STIMULANTS IN THE PAST 12 MONTHS.....	1490	2.63
94 = DON'T KNOW.....	26	0.05
97 = REFUSED.....	14	0.02
98 = BLANK (NO ANSWER).....	264	0.47

(STYWAYS3)

STMWYOFTN

Len : 2 USED STIMULANT MORE OFTEN THAN RX PAST 12 MONTHS

	Freq	Pct
1 = Yes.....	94	0.17
2 = No (not entered).....	893	1.57
83 = DID NOT MISUSE PAST 12 MOS Logically assigned.....	1	0.00
91 = NEVER USED/MISUSED STIMULANTS.....	53921	95.09
93 = DID NOT MISUSE STIMULANTS IN THE PAST 12 MONTHS.....	1490	2.63
94 = DON'T KNOW.....	26	0.05
97 = REFUSED.....	14	0.02
98 = BLANK (NO ANSWER).....	266	0.47

(STYWAYS4)

STMWYLNGR

Len : 2 USED STIMULANT LONGER THAN RX PAST 12 MONTHS

	Freq	Pct
1 = Yes.....	48	0.08
2 = No (not entered).....	939	1.66
83 = DID NOT MISUSE STIM IN THE PST 12 MOS LOG ASSN.....	1	0.00
91 = NEVER USED/MISUSED STIMULANTS.....	53921	95.09
93 = DID NOT MISUSE STIMULANTS IN THE PAST 12 MONTHS.....	1490	2.63
94 = DON'T KNOW.....	26	0.05
97 = REFUSED.....	14	0.02
98 = BLANK (NO ANSWER).....	266	0.47

STIMULANTS

(STYWAYS5)
STMWYOTWY

Len : 2 USED STIMULANT OTHER WAY NOT DIRECTED PST 12 MOS

	Freq	Pct
1 = Yes.....	156	0.28
2 = No (not entered).....	831	1.47
83 = DID NOT MISUSE STIM IN THE PST 12 MOS LOG ASSN	1	0.00
85 = BAD DATA Logically assigned.....	2	0.00
91 = NEVER USED/MISUSED STIMULANTS	53921	95.09
93 = DID NOT MISUSE STIMULANTS IN THE PAST 12 MONTHS.....	1490	2.63
94 = DON'T KNOW.....	26	0.05
97 = REFUSED	14	0.02
98 = BLANK (NO ANSWER)	264	0.47

At any time in the past 12 months, did you ever use a needle to inject [STNAMEFILL] ?

(STYNDL)
STMNDLYR

Len : 2 USED STIMULANT WITH A NEEDLE PAST 12 MONTHS

	Freq	Pct
1 = Yes.....	10	0.02
2 = No.....	1013	1.79
83 = DID NOT MISUSE STIM IN THE PST 12M LOG ASSN	2	0.00
85 = BAD DATA Logically assigned.....	10	0.02
91 = NEVER USED/MISUSED STIMULANTS	53921	95.09
93 = DID NOT MISUSE STIMULANTS IN THE PAST 12 MONTHS.....	1489	2.63
94 = DON'T KNOW.....	3	0.01
97 = REFUSED	1	0.00
98 = BLANK (NO ANSWER)	256	0.45

(STNDL30)
STMNDLREC

Len : 2 TIME SINCE LAST USED NEEDLE TO INJECT STIMULANT

	Freq	Pct
1 = Within the past 30 days.....	1	0.00
2 = More than 30 days ago but within the past 12 months	5	0.01
12 = More than 30 dys ago but in pst 12 mo (STMNMREC=2).....	4	0.01
85 = BAD DATA Logically assigned.....	6	0.01
91 = NEVER USED/MISUSED STIMULANTS	53921	95.09
93 = DID NOT MISUSE STIMULANTS IN THE PAST 12 MONTHS.....	1491	2.63
98 = BLANK (NO ANSWER)	264	0.47
99 = LEGITIMATE SKIP.....	1013	1.79

STIMULANTS

Now think about the last time you used a prescription stimulant in any way a doctor did not direct you to use it.

Which of these stimulants did you use the last time? If you used more than one stimulant the last time, please choose one stimulant as your best answer.

(RSTYLAST)

STMNMLAS1

Len : 2 LAST STIMULANT USED NOT DIRECTED BY DR PST 12 MOS

	Freq	Pct
1 = Adderall	594	1.05
2 = Adderall XR.....	142	0.25
3 = Dexedrine	2	0.00
4 = Dextroamphetamine (generic).....	19	0.03
5 = Mixed amphetamine-dextroamphetamine pills (generic).....	28	0.05
6 = Extend-rel amphet-dextroamp oth than Adderall XR (generic).....	10	0.02
7 = Ritalin	38	0.07
8 = Ritalin LA.....	3	0.01
9 = Concerta.....	8	0.01
10 = Daytrana	1	0.00
11 = Metadate CD.....	1	0.00
12 = Metadate ER	1	0.00
13 = Methylphenidate (generic).....	20	0.04
14 = Extended-release methylphenidate (generic).....	4	0.01
15 = Focalin	3	0.01
16 = Focalin XR.....	4	0.01
17 = Dexmethylphenidate (generic).....	3	0.01
18 = Extended-release dexmethylphenidate (generic).....	2	0.00
19 = Benzphetamine	1	0.00
20 = Didrex	1	0.00
21 = Diethylpropion	2	0.00
22 = Phendimetrazine	1	0.00
23 = Phentermine	19	0.03
24 = Provigil	5	0.01
25 = Tenuate	2	0.00
26 = Vyvanse	78	0.14
27 = Some other stimulant	29	0.05
83 = DID NOT MISUSE STIM IN THE PST 12 MOS LOG ASSN	2	0.00
85 = BAD DATA Logically assigned	10	0.02
91 = NEVER USED/MISUSED STIMULANTS	53921	95.09
93 = DID NOT MISUSE STIMULANTS IN THE PAST 12 MONTHS.....	1489	2.63
94 = DON'T KNOW	1	0.00
97 = REFUSED	5	0.01
98 = BLANK (NO ANSWER)	256	0.45

Now think about the last time you used [STLASTFILL2] in any way a doctor did not direct you to use it/them.

What were the reasons you used [STLASTFILL2] the last time?

(STYMOTIV1)

STMRSWGHT

Len : 2 USED LAST STIMULANT (NOT DIRECTED) TO LOSE WEIGHT

	Freq	Pct
1 = Yes.....	89	0.16
2 = No (not entered).....	923	1.63
85 = BAD DATA Logically assigned	6	0.01
91 = NEVER USED/MISUSED STIMULANTS	53921	95.09
93 = DID NOT MISUSE STIMULANTS IN THE PAST 12 MONTHS.....	1491	2.63
94 = DON'T KNOW	12	0.02
97 = REFUSED	3	0.01
98 = BLANK (NO ANSWER)	260	0.46

(STYMOTIV2)

STMRSCONC

Len : 2 USED LAST STIMULANT (NOT DIRECTED) TO CONCENTRATE

	Freq	Pct
1 = Yes.....	558	0.98
2 = No (not entered).....	452	0.80
3 = Yes LOGICALLY ASSIGNED	2	0.00
85 = BAD DATA Logically assigned	2	0.00
91 = NEVER USED/MISUSED STIMULANTS	53921	95.09
93 = DID NOT MISUSE STIMULANTS IN THE PAST 12 MONTHS.....	1491	2.63
94 = DON'T KNOW	12	0.02
97 = REFUSED	3	0.01
98 = BLANK (NO ANSWER)	264	0.47

STIMULANTS

(*STYMOTIV3*)
STMRSALRT

Len : 2 USED LAST STIMULANT (NOT DIRECTED) TO BE ALERT

	Freq	Pct
1 = Yes.....	485	0.86
2 = No (not entered).....	527	0.93
83 = DID NOT MISUSE STIM IN THE PST 12 MOS LOG ASSN.....	1	0.00
91 = NEVER USED/MISUSED STIMULANTS.....	53921	95.09
93 = DID NOT MISUSE STIMULANTS IN THE PAST 12 MONTHS.....	1490	2.63
94 = DON'T KNOW.....	12	0.02
97 = REFUSED.....	3	0.01
98 = BLANK (NO ANSWER).....	266	0.47

(*STYMOTIV4*)
STMRSSTDY

Len : 2 USED LAST STIMULANT (NOT DIRECTED) TO STUDY

	Freq	Pct
1 = Yes.....	248	0.44
2 = No (not entered).....	763	1.35
3 = Yes LOGICALLY ASSIGNED.....	1	0.00
85 = BAD DATA Logically assigned.....	1	0.00
91 = NEVER USED/MISUSED STIMULANTS.....	53921	95.09
93 = DID NOT MISUSE STIMULANTS IN THE PAST 12 MONTHS.....	1491	2.63
94 = DON'T KNOW.....	12	0.02
97 = REFUSED.....	3	0.01
98 = BLANK (NO ANSWER).....	265	0.47

(*STYMOTIV5*)
STMRSXPT

Len : 2 USED LAST STIMULANT (NOT DIRECTED) TO EXPERIMENT

	Freq	Pct
1 = Yes.....	121	0.21
2 = No (not entered).....	888	1.57
3 = Yes LOGICALLY ASSIGNED.....	3	0.01
91 = NEVER USED/MISUSED STIMULANTS.....	53921	95.09
93 = DID NOT MISUSE STIMULANTS IN THE PAST 12 MONTHS.....	1491	2.63
94 = DON'T KNOW.....	12	0.02
97 = REFUSED.....	3	0.01
98 = BLANK (NO ANSWER).....	266	0.47

(*STYMOTIV6*)
STMRSHIGH

Len : 2 USED LAST STIMULANT (NOT DIRECTED) TO GET HIGH

	Freq	Pct
1 = Yes.....	201	0.35
2 = No (not entered).....	810	1.43
3 = Yes LOGICALLY ASSIGNED.....	1	0.00
85 = BAD DATA Logically assigned.....	1	0.00
91 = NEVER USED/MISUSED STIMULANTS.....	53921	95.09
93 = DID NOT MISUSE STIMULANTS IN THE PAST 12 MONTHS.....	1491	2.63
94 = DON'T KNOW.....	12	0.02
97 = REFUSED.....	3	0.01
98 = BLANK (NO ANSWER).....	265	0.47

(*STYMOTIV7*)
STMRSDFX

Len : 2 USED LAST STIMULANT (NOT DIRECTED) OTH DRUG EFFECT

	Freq	Pct
1 = Yes.....	45	0.08
2 = No (not entered).....	967	1.71
91 = NEVER USED/MISUSED STIMULANTS.....	53921	95.09
93 = DID NOT MISUSE STIMULANTS IN THE PAST 12 MONTHS.....	1491	2.63
94 = DON'T KNOW.....	12	0.02
97 = REFUSED.....	3	0.01
98 = BLANK (NO ANSWER).....	266	0.47

STIMULANTS

(STYMOTIV8)
STMRSHOOK

Len : 2 USED LAST STIMULANT (NOT DIRECTED) BECAUSE HOOKED

	Freq	Pct
1 = Yes.....	12	0.02
2 = No (not entered).....	1000	1.76
91 = NEVER USED/MISUSED STIMULANTS	53921	95.09
93 = DID NOT MISUSE STIMULANTS IN THE PAST 12 MONTHS.....	1491	2.63
94 = DON'T KNOW.....	12	0.02
97 = REFUSED	3	0.01
98 = BLANK (NO ANSWER)	266	0.47

(STYMOTIV9)
STMRSOR

Len : 2 USED LAST STIMULANT (NOT DIRECTED) OTHER REASON

	Freq	Pct
1 = Yes.....	79	0.14
2 = No (not entered).....	933	1.65
83 = DID NOT MISUSE STIM IN THE PST 12 MOS LOG ASSN.....	1	0.00
91 = NEVER USED/MISUSED STIMULANTS	53921	95.09
93 = DID NOT MISUSE STIMULANTS IN THE PAST 12 MONTHS.....	1490	2.63
94 = DON'T KNOW.....	12	0.02
97 = REFUSED	3	0.01
98 = BLANK (NO ANSWER)	266	0.47

Please type in the other reason you used [STLASTFILL2] the last time. When you have finished typing your answer, press [ENTER] to go to the next question.

(STMOTOT)
STMRSOTRS2

Len : 3 REASON USED LAST STIMULANT (NOT DIRECTED)

	Freq	Pct
1 = To relieve physical pain.....	5	0.01
2 = To relax or relieve tension.....	3	0.01
3 = To experiment or to see what it's/they're like.....	3	0.01
4 = To feel good or get high.....	1	0.00
6 = To help me with my feelings or emotions.....	6	0.01
10 = To help me concentrate.....	5	0.01
12 = To help me study.....	1	0.00
13 = I used it/them for some other reason.....	21	0.04
15 = To get work/chores done, not studying.....	3	0.01
19 = To increase my energy level.....	4	0.01
20 = To try out for medical condition.....	5	0.01
38 = To replace another/other drug(s); otherwise unspd.....	6	0.01
983 = DID NOT USE STIM IN THE PAST 12 MOS Logically assigned.....	1	0.00
985 = BAD DATA (logically assigned).....	10	0.02
991 = NEVER USED STIMULANTS.....	53921	95.09
993 = DID NOT MISUSE STIMULANTS IN THE PAST 12 MONTHS.....	1490	2.63
994 = DON'T KNOW.....	2	0.00
997 = REFUSED.....	4	0.01
998 = BLANK (no answer).....	281	0.50
999 = LEGITIMATE SKIP.....	933	1.65

Which was the main reason you used [STLASTFILL2] the last time?

(RSTYMOTI)
STMRSMAIN

Len : 2 MAIN REASON USED LAST STIMULANT (NOT DIRECTED)

	Freq	Pct
1 = To help me lose weight.....	17	0.03
2 = To help me concentrate.....	170	0.30
3 = To help me be alert or stay awake.....	117	0.21
4 = To help me study.....	91	0.16
5 = To experiment or to see what it was/they were like.....	21	0.04
6 = To feel good or get high.....	65	0.11
7 = To increase or decrease the effect(s) of some other drug.....	7	0.01
8 = Because I am 'hooked' or I have to have it/them.....	5	0.01
9 = The other reason I reported.....	10	0.02
12 = To help me concentrate LOGICALLY ASSIGNED.....	1	0.00
91 = NEVER USED/MISUSED STIMULANTS	53921	95.09
93 = DID NOT MISUSE STIMULANTS IN THE PAST 12 MONTHS.....	1491	2.63
98 = BLANK (NO ANSWER).....	281	0.50
99 = LEGITIMATE SKIP.....	508	0.90

STIMULANTS

NOTE: STMNORXFG is set to 1 when respondents reported that the only way they misused stimulants in the past year was without a prescription. These respondents also reported that the last stimulant they misused was obtained through a prescription (a) from one doctor or (b) from more than one doctor.

STMNORXFG

Len : 2 ONLY PST YR MISUSE W/O RX BUT RX FOR LAST STIM

	Freq	Pct
1 = Only misuse w/o Rx but reported last drug gotten with Rx.....	11	0.02
98 = BLANK (NO ANSWER)	56694	99.98

SEDATIVES SCREENER

SEDATIVES SCREENER

Have you **ever**, even once, used **any prescription sedative**?

Remember, do not include "over-the-counter" sedatives such as Sominex, Unisom, Nytol, or Benadryl.

(SVLANY)

SEDANYLIF

Len : 2 ANY SEDATIVE USE IN LIFETIME

	Freq	Pct
1 = Yes.....	2931	5.17
2 = No.....	51026	89.99
5 = Yes LOGICALLY ASSIGNED (from skip pattern)	2324	4.10
94 = DON'T KNOW	243	0.43
97 = REFUSED	23	0.04
98 = BLANK (NO ANSWER)	158	0.28

NOTE: SEDANYREC was created from responses of any use in the past 12 months for specific sedatives and from SEDANYLIF for any lifetime use of sedatives.

SEDANYREC

Len : 2 RC - MOST RECENT ANY SEDATIVE USE (RECODE)

	Freq	Pct
1 = Within the past 12 months	2324	4.10
2 = More than 12 months ago	2910	5.13
9 = Used at some point in the lifetime LOG ASSN.....	21	0.04
83 = DID NOT USE PST 12 MOS (LIFETIME UNK) Log assn	155	0.27
91 = NEVER USED SEDATIVES	51026	89.99
98 = BLANK (NO ANSWER)	269	0.47

The following variable for any past year use of Any Benzodiazepines Sedatives, SVBZOANYR, was assigned a positive response if a respondent indicated any past year use of Benzodiazepine Sedatives or past year misuse of Benzodiazepine Sedatives that were specified as other Sedatives.

SVBZOANYR

Len : 1 RC - BENZODIAZEPINES SEDATIVES - ANY PAST YEAR USE

	Freq	Pct
. = Missing.....	242	0.43
0 = No.....	56206	99.12
1 = Yes.....	257	0.45

SEDATIVES

SEDATIVES

The next question asks about using prescription sedatives in any way a doctor did not direct you to use them.

When you answer these questions, please think only about your use of the drug in any way a doctor did not direct you to use it, including:

- Using it without a prescription of your own
- Using it in greater amounts, more often, or longer than you were told to take it
- Using it in any other way a doctor did not direct you to use it

Have you ever, even once, used any prescription sedative in any way a doctor did not direct you to use it?

(SVL01, SVL02)

SEDNMLIF

Len : 2 EVER USED SEDATIVE NOT DIRECTED BY DR

	Freq	Pct
1 = Yes.....	802	1.41
2 = No.....	4253	7.50
5 = Yes LOGICALLY ASSIGNED (from skip pattern).....	165	0.29
85 = BAD DATA Logically assigned.....	17	0.03
91 = NEVER USED/MISUSED SEDATIVES.....	51026	89.99
94 = DON'T KNOW.....	4	0.01
97 = REFUSED.....	3	0.01
98 = BLANK (NO ANSWER).....	435	0.77

NOTE: The variable SEDNMREC is a recoded variable that was created from SEDNMLIF, the 12-month misuse variables of specific sedatives, and SEDTVNM30DY.

SEDNMREC

Len : 2 RC - MOST RECENT SEDATIVE MISUSE (RECODE)

	Freq	Pct
1 = Within the past 30 days.....	42	0.07
2 = More than 30 days ago but within the past 12 mos.....	123	0.22
3 = More than 12 months ago.....	796	1.40
9 = Misused at some point in lifetime LOG ASSN.....	6	0.01
83 = DID NOT MISUSE PST 12 MOS (LIFETIME UNK) Log assn.....	177	0.31
91 = NEVER USED/MISUSED SEDATIVES.....	55279	97.49
98 = BLANK (NO ANSWER).....	282	0.50

NOTE: SEDNMINIT is "reverse coded" from the answers in SVL03. SVL03=1 (yes) was recoded to 2 in SEDNMINIT because this answer means that the respondent misused sedatives before the past 12 months (and therefore is not a past year initiate for misuse of sedatives). SVL03=2 (no) was recoded to 1 in SEDNMINIT because this answer means that the respondent did not misuse sedatives before the past 12 months (and therefore is a past year initiate for misuse of sedatives).

Earlier questions were about the past 12 months. This question is about any time before then, that is, any time in your life before [DATEFILL].

At any time before [DATEFILL], did you ever use any prescription sedative in a way a doctor did not direct you to use it?

(SVL03)

SEDNMINIT

Len : 2 PAST YEAR INITIATE FOR ANY SEDATIVE MISUSE

	Freq	Pct
1 = Past year initiate.....	46	0.08
2 = Not a past year initiate.....	9	0.02
4 = Not past yr initiate LOG ASSN (from skip pattern).....	110	0.19
83 = NOT PAST YR INITIATE (AT-RISK STATUS UNKNOWN).....	177	0.31
91 = NEVER USED/MISUSED SEDATIVES.....	55279	97.49
93 = DID NOT MISUSE SEDATIVES IN THE PAST 12 MOS.....	796	1.40
98 = BLANK (NO ANSWER).....	288	0.51

NOTE: The variables SEDNMAGE, SEDNMYFU, and SEDNMMFU show the age, year, and month of first misuse, respectively, for respondents who initiated misuse of sedatives in the 12 months prior to being interviewed (SEDNMINIT=1).

SEDNMAGE

Len : 3 RC - AGE AT 1ST MISUSE FOR PAST YR SED INITIATES

	Freq	Pct
RANGE = 11 - 82.....	40	0.07
983 = NOT A PAST YEAR INITIATE Log assn.....	177	0.31
991 = NEVER USED/MISUSED SEDATIVES.....	55279	97.49
993 = NOT A PAST YEAR INITIATE.....	915	1.61
998 = BLANK (NO ANSWER).....	294	0.52

SEDATIVES

SEDNMYFU

Len : 4 RC - YR 1ST MISUSED FOR PAST YR SED INITIATES

	Freq	Pct
RANGE = 2022 - 2023	38	0.07
9983 = NOT A PAST YEAR INITIATE Logically assigned.....	177	0.31
9991 = NEVER USED/MISUSED SEDATIVES	55279	97.49
9993 = NOT A PAST YEAR INITIATE	915	1.61
9998 = BLANK (NO ANSWER).....	296	0.52

SEDNMMFU

Len : 2 RC - MO 1ST MISUSED FOR PAST YR SED INITIATES

	Freq	Pct
1 = January.....	1	0.00
2 = February.....	5	0.01
3 = March.....	5	0.01
4 = April	5	0.01
5 = May.....	1	0.00
6 = June.....	6	0.01
7 = July	4	0.01
8 = August	3	0.01
9 = September.....	3	0.01
11 = November.....	2	0.00
12 = December.....	2	0.00
83 = NOT A PAST YEAR INITIATE Logically assigned	177	0.31
91 = NEVER USED/MISUSED SEDATIVES	55279	97.49
93 = NOT A PAST YEAR INITIATE	915	1.61
98 = BLANK (NO ANSWER)	297	0.52

In the past 30 days, that is, from [DATEFILL] up to and including today, did you use [SVNAMEFILL] in any way a doctor did not direct you to use [SVNUMFILL]?

(SVM01)

SEDNM30D

Len : 2 USED SEDATIVE NOT DIRECTED BY DR PAST 30 DAYS

	Freq	Pct
1 = Yes.....	39	0.07
2 = No	123	0.22
5 = Yes LOGICALLY ASSIGNED (from skip pattern)	3	0.01
83 = DID NOT MISUSE SEDATIVES IN THE PST 30 DAYS LOG ASSN	18	0.03
85 = BAD DATA Logically assigned.....	7	0.01
91 = NEVER USED/MISUSED SEDATIVES	55279	97.49
93 = DID NOT MISUSE SEDATIVES IN THE PAST 30 DAYS	955	1.68
98 = BLANK (NO ANSWER)	281	0.50

During the past 30 days, on how many days did you use [SVNAMEFILL] in any way a doctor did not direct you to use [SVNUMFILL]?

(SVM02)

SEDNM30FQ

Len : 2 # DAYS USED SEDATIVE NOT DIRECTD BY DR PST 30 DYS

	Freq	Pct
RANGE = 1 - 30	42	0.07
83 = DID NOT MISUSE SEDATIVES IN THE PST 30 DAYS LOG ASSN	4	0.01
85 = BAD DATA Logically assigned.....	5	0.01
91 = NEVER USED/MISUSED SEDATIVES	55279	97.49
93 = DID NOT MISUSE SEDATIVES IN THE PAST 30 DAYS	1092	1.93
98 = BLANK (NO ANSWER)	283	0.50

What is your best estimate of the number of days you used [SVNAMEFILL] in any way a doctor did not direct you to use [SVNUMFILL] during the past 30 days?

(SVM02DKRE)

SEDNM30ES

Len : 2 EST # DAYS USED SEDATIVE NOT DIRECTED PST 30 DYS

	Freq	Pct
91 = NEVER USED/MISUSED SEDATIVES	55279	97.49
93 = DID NOT MISUSE SEDATIVES IN THE PAST 30 DAYS	1096	1.93
98 = BLANK (NO ANSWER)	288	0.51
99 = LEGITIMATE SKIP.....	42	0.07

SEDATIVES

During the past 30 days, did you use [SVNAMEFILL] in any way a doctor did not direct you to use [SVNUMFILL] while you were drinking alcohol or within a couple of hours of drinking?

(SYM03)

SEDNM30AL

Len : 2 USED SEDATIVE NOT DIRECTED BY DR W/ALC PST 30 DYS

	Freq	Pct
1 = Yes.....	9	0.02
2 = No.....	20	0.04
83 = DID NOT MISUSE SEDATIVES IN THE PST 30 DAYS LOG ASSN	2	0.00
85 = BAD DATA Logically assigned.....	2	0.00
91 = NEVER USED/MISUSED SEDATIVES	55279	97.49
93 = DID NOT MISUSE SEDATIVES IN THE PAST 30 DAYS	1094	1.93
98 = BLANK (NO ANSWER)	286	0.50
99 = LEGITIMATE SKIP.....	13	0.02

Which of these statements describe your use of [SVNAMEFILL] at any time in the past 12 months?

(SYWAYS1)

SEDWYNORX

Len : 2 USED SEDATIVE W/O OWN RX PAST 12 MONTHS

	Freq	Pct
1 = Yes.....	100	0.18
2 = No (not entered).....	53	0.09
83 = DID NOT MISUSE SEDATIVES IN THE PST 12 MOS LOG ASSN	13	0.02
85 = BAD DATA Logically assigned.....	4	0.01
91 = NEVER USED/MISUSED SEDATIVES	55279	97.49
93 = DID NOT MISUSE SEDATIVES IN THE PAST 12 MONTHS	960	1.69
94 = DON'T KNOW	7	0.01
97 = REFUSED	5	0.01
98 = BLANK (NO ANSWER)	284	0.50

(SYWAYS2)

SEDWYGAMT

Len : 2 USED SEDATIVE IN GREATER AMTS THAN RX PST 12 MOS

	Freq	Pct
1 = Yes.....	45	0.08
2 = No (not entered).....	108	0.19
83 = DID NOT MISUSE SEDATIVES IN THE PST 12 MOS LOG ASSN	6	0.01
85 = BAD DATA Logically assigned.....	5	0.01
91 = NEVER USED/MISUSED SEDATIVES	55279	97.49
93 = DID NOT MISUSE SEDATIVES IN THE PAST 12 MONTHS	967	1.71
94 = DON'T KNOW	7	0.01
97 = REFUSED	5	0.01
98 = BLANK (NO ANSWER)	283	0.50

(SYWAYS3)

SEDWYOFTN

Len : 2 USED SEDATIVE MORE OFTEN THAN RX PAST 12 MONTHS

	Freq	Pct
1 = Yes.....	15	0.03
2 = No (not entered).....	138	0.24
83 = DID NOT MISUSE PAST 12 MOS Logically assigned.....	4	0.01
85 = BAD DATA Logically assigned.....	2	0.00
91 = NEVER USED/MISUSED SEDATIVES	55279	97.49
93 = DID NOT MISUSE SEDATIVES IN THE PAST 12 MONTHS	969	1.71
94 = DON'T KNOW	7	0.01
97 = REFUSED	5	0.01
98 = BLANK (NO ANSWER)	286	0.50

(SYWAYS4)

SEDWYLNGR

Len : 2 USED SEDATIVE LONGER THAN RX PAST 12 MONTHS

	Freq	Pct
1 = Yes.....	7	0.01
2 = No (not entered).....	146	0.26
83 = DID NOT MISUSE SEDATIVES IN THE PST 12 MOS LOG ASSN	4	0.01
85 = BAD DATA Logically assigned.....	1	0.00
91 = NEVER USED/MISUSED SEDATIVES	55279	97.49
93 = DID NOT MISUSE SEDATIVES IN THE PAST 12 MONTHS	969	1.71
94 = DON'T KNOW	7	0.01
97 = REFUSED	5	0.01
98 = BLANK (NO ANSWER)	287	0.51

SEDATIVES

(SVYWAYS5)
SEDWYOTWY

Len : 2 USED SEDATIVE OTHER WAY NOT DIRECTED PST 12 MOS

	Freq	Pct
1 = Yes.....	19	0.03
2 = No (not entered).....	134	0.24
83 = DID NOT MISUSE SEDATIVES IN THE PST 12 MOS LOG ASSN	7	0.01
85 = BAD DATA Logically assigned.....	1	0.00
91 = NEVER USED/MISUSED SEDATIVES	55279	97.49
93 = DID NOT MISUSE SEDATIVES IN THE PAST 12 MONTHS	966	1.70
94 = DON'T KNOW.....	7	0.01
97 = REFUSED	5	0.01
98 = BLANK (NO ANSWER)	287	0.51

Now think about the last time you used a prescription sedative in any way a doctor did not direct you to use it.

Which of these sedatives did you use the last time? If you used more than one sedative the last time, please choose one sedative as your best answer.

(RSVYLAST)
SEDNMLAST

Len : 2 LAST SEDATIVE USED NOT DIRECTED BY DR PST 12 MOS

	Freq	Pct
1 = Ambien.....	54	0.10
2 = Ambien CR.....	2	0.00
3 = Zolpidem (generic).....	35	0.06
5 = Lunesta or eszopiclone.....	11	0.02
6 = Sonata or zaleplon.....	3	0.01
8 = Restoril	1	0.00
9 = Flurazepam (generic), also known as Dalmane.....	2	0.00
10 = Temazepam (generic).....	3	0.01
11 = Triazolam (generic).....	2	0.00
12 = Butisol	1	0.00
14 = Phenobarbital (generic).....	1	0.00
15 = Some other sedative.....	49	0.09
83 = DID NOT MISUSE SEDATIVES IN THE PST 12 MOS LOG ASSN	18	0.03
85 = BAD DATA Logically assigned.....	9	0.02
91 = NEVER USED/MISUSED SEDATIVES	55279	97.49
93 = DID NOT MISUSE SEDATIVES IN THE PAST 12 MONTHS	955	1.68
97 = REFUSED	1	0.00
98 = BLANK (NO ANSWER)	279	0.49

Now think about the last time you used [SVLASTFILL2] in any way a doctor did not direct you to use it/them.

What were the reasons you used [SVLASTFILL2] the last time?

(SVYMOTV1)
SEDRSRELX

Len : 2 USED LAST SEDATIVE (NOT DIRECTED) TO RELAX

	Freq	Pct
1 = Yes.....	48	0.08
2 = No (not entered).....	112	0.20
83 = DID NOT MISUSE SEDATIVES IN THE PST 12 MOS LOG ASSN	7	0.01
85 = BAD DATA Logically assigned.....	6	0.01
91 = NEVER USED/MISUSED SEDATIVES	55279	97.49
93 = DID NOT MISUSE SEDATIVES IN THE PAST 12 MONTHS	966	1.70
94 = DON'T KNOW.....	3	0.01
97 = REFUSED	2	0.00
98 = BLANK (NO ANSWER)	282	0.50

(SVYMOTV2)
SEDRSEXPT

Len : 2 USED LAST SEDATIVE (NOT DIRECTED) TO EXPERIMENT

	Freq	Pct
1 = Yes.....	8	0.01
2 = No (not entered).....	152	0.27
83 = DID NOT MISUSE SEDATIVES IN THE PST 30 DAYS LOG ASSN	2	0.00
85 = BAD DATA Logically assigned.....	2	0.00
91 = NEVER USED/MISUSED SEDATIVES	55279	97.49
93 = DID NOT MISUSE SEDATIVES IN THE PAST 12 MONTHS	971	1.71
94 = DON'T KNOW.....	3	0.01
97 = REFUSED	2	0.00
98 = BLANK (NO ANSWER)	286	0.50

SEDATIVES

(SVYMOTV3)
SEDRSSHIGH

Len : 2 USED LAST SEDATIVE (NOT DIRECTED) TO GET HIGH

	Freq	Pct
1 = Yes.....	20	0.04
2 = No (not entered).....	140	0.25
83 = DID NOT MISUSE SEDATIVES IN THE PST 12 MOS LOG ASSN	5	0.01
91 = NEVER USED/MISUSED SEDATIVES	55279	97.49
93 = DID NOT MISUSE SEDATIVES IN THE PAST 12 MONTHS	968	1.71
94 = DON'T KNOW	3	0.01
97 = REFUSED	2	0.00
98 = BLANK (NO ANSWER)	288	0.51

(SVYMOTV4)
SEDRSLEP

Len : 2 USED LAST SEDATIVE (NOT DIRECTED) FOR SLEEP

	Freq	Pct
1 = Yes.....	127	0.22
2 = No (not entered).....	33	0.06
83 = DID NOT MISUSE SEDATIVES IN THE PST 12 MOS LOG ASSN	11	0.02
85 = BAD DATA Logically assigned.....	1	0.00
91 = NEVER USED/MISUSED SEDATIVES	55279	97.49
93 = DID NOT MISUSE SEDATIVES IN THE PAST 12 MONTHS	962	1.70
94 = DON'T KNOW	3	0.01
97 = REFUSED	2	0.00
98 = BLANK (NO ANSWER)	287	0.51

(SVYMOTV5)
SEDRSEMOT

Len : 2 USED LAST SEDATIVE (NOT DIRECTED) FOR EMOTIONS

	Freq	Pct
1 = Yes.....	21	0.04
2 = No (not entered).....	139	0.25
83 = DID NOT MISUSE SEDATIVES IN THE PST 12 MOS LOG ASSN	2	0.00
91 = NEVER USED/MISUSED SEDATIVES	55279	97.49
93 = DID NOT MISUSE SEDATIVES IN THE PAST 12 MONTHS	971	1.71
94 = DON'T KNOW	3	0.01
97 = REFUSED	2	0.00
98 = BLANK (NO ANSWER)	288	0.51

(SVYMOTV6)
SEDRSDGFX

Len : 2 USED LAST SEDATIVE (NOT DIRECTED) OTH DRUG EFFECT

	Freq	Pct
1 = Yes.....	3	0.01
2 = No (not entered).....	157	0.28
83 = DID NOT MISUSE SEDATIVES IN THE PST 12 MOS LOG ASSN	2	0.00
91 = NEVER USED/MISUSED SEDATIVES	55279	97.49
93 = DID NOT MISUSE SEDATIVES IN THE PAST 12 MONTHS	971	1.71
94 = DON'T KNOW	3	0.01
97 = REFUSED	2	0.00
98 = BLANK (NO ANSWER)	288	0.51

(SVYMOTV7)
SEDRSHOOK

Len : 2 USED LAST SEDATIVE (NOT DIRECTED) BECAUSE HOOKED

	Freq	Pct
1 = Yes.....	3	0.01
2 = No (not entered).....	157	0.28
83 = DID NOT MISUSE SEDATIVES IN THE PST 12 MOS LOG ASSN	2	0.00
91 = NEVER USED/MISUSED SEDATIVES	55279	97.49
93 = DID NOT MISUSE SEDATIVES IN THE PAST 12 MONTHS	971	1.71
94 = DON'T KNOW	3	0.01
97 = REFUSED	2	0.00
98 = BLANK (NO ANSWER)	288	0.51

SEDATIVES

(SVYMOTV8)
SEDRSSOR

Len : 2 USED LAST SEDATIVE (NOT DIRECTED) OTHER REASON

	Freq	Pct
1 = Yes.....	8	0.01
2 = No (not entered).....	152	0.27
83 = DID NOT MISUSE SEDATIVES IN THE PST 12 MOS LOG ASSN.....	4	0.01
91 = NEVER USED/MISUSED SEDATIVES.....	55279	97.49
93 = DID NOT MISUSE SEDATIVES IN THE PAST 12 MONTHS.....	969	1.71
94 = DON'T KNOW.....	3	0.01
97 = REFUSED.....	2	0.00
98 = BLANK (NO ANSWER).....	288	0.51

Please type in the other reason you used [SVLASTFILL2] the last time. When you have finished typing your answer, press [ENTER] to go to the next question.

(SVMOTOT)
SEDRSOTRS2

Len : 3 REASON USED LAST SEDATIVE (NOT DIRECTED)

	Freq	Pct
1 = To relieve physical pain.....	3	0.01
13 = I used it/them for some other reason.....	3	0.01
983 = DID NOT USE SEDATIVES IN THE PAST 12 MOS Logically assigned.....	2	0.00
991 = NEVER USED SEDATIVES.....	55279	97.49
993 = DID NOT MISUSE SEDATIVES IN THE PAST 12 MONTHS.....	971	1.71
994 = DON'T KNOW.....	1	0.00
997 = REFUSED.....	1	0.00
998 = BLANK (no answer).....	293	0.52
999 = LEGITIMATE SKIP.....	152	0.27

Which was the main reason you used [SVLASTFILL2] the last time?

(RSVYMOT1)
SEDRSMAN

Len : 2 MAIN REASON USED LAST SEDATIVE (NOT DIRECTED)

	Freq	Pct
1 = To relax or relieve tension.....	8	0.01
2 = To experiment or to see what it was/they were like.....	1	0.00
3 = To feel good or get high.....	7	0.01
4 = To help with my sleep.....	29	0.05
5 = To help me with my feelings or emotions.....	4	0.01
8 = The other reason I reported.....	3	0.01
83 = DID NOT MISUSE SEDATIVES IN THE PST 12 MOS LOG ASSN.....	2	0.00
91 = NEVER USED/MISUSED SEDATIVES.....	55279	97.49
93 = DID NOT MISUSE SEDATIVES IN THE PAST 12 MONTHS.....	971	1.71
98 = BLANK (NO ANSWER).....	293	0.52
99 = LEGITIMATE SKIP.....	108	0.19

NOTE: STMNORXFG is set to 1 when respondents reported that the only way they misused sedatives in the past year was without a prescription. These respondents also reported that the last sedative they misused was obtained through a prescription (a) from one doctor or (b) from more than one doctor.

SEDNORXFG

Len : 2 ONLY PST YR MISUSE W/O RX BUT RX FOR LAST SED

	Freq	Pct
1 = Only misuse w/o Rx but reported last drug gotten with Rx.....	6	0.01
98 = BLANK (NO ANSWER).....	56699	99.99

The following variable for past year misuse of Any Benzodiazepines Sedatives, SVBZONMYR, was assigned a positive response if a respondent indicated any past year misuse of Benzodiazepine Sedatives or past year misuse of Benzodiazepine Sedatives that were specified as other Sedatives.

SVBZONMYR

Len : 1 RC - BENZODIAZEPINES SEDATIVES - PAST YEAR MISUSE

	Freq	Pct
. = Missing.....	221	0.39
0 = No.....	56474	99.59
1 = Yes.....	10	0.02

RECENCY OF DRUG USE

IMPUTED SUBSTANCE USE

RECENCY OF DRUG USE

(CIGREC)
IRCIGRC

Len : 1 CIGARETTE RECENCY - IMPUTATION REVISED

	Freq	Pct
1 = Within the past 30 days.....	6879	12.13
2 = More than 30 days ago but within the past 12 mos	2300	4.06
3 = More than 12 months ago but within the past 3 yrs.....	2514	4.43
4 = More than 3 years ago.....	12666	22.34
9 = NEVER SMOKED CIGARETTES	32346	57.04

(CIGREC)
IICIGRC

Len : 1 CIGARETTE RECENCY - IMPUTATION INDICATOR

	Freq	Pct
1 = Questionnaire data	56522	99.68
3 = Statistically imputed data.....	183	0.32

(CIGREC)
I12CIGRC

Len : 1 CIGARETTE RECENCY - DETAILED IMPUTATION INDICATOR

	Freq	Pct
1 = Questionnaire data	56522	99.68
4 = Statistically imputed data - edited recency = 9.....	6	0.01
5 = Statistically imputed data - edited recency = 8.....	4	0.01
6 = Statistically imputed data - edited recency = 19.....	37	0.07
7 = Statistically imputed data - edited recency = 14.....	89	0.16
8 = Statistically imputed data - edited recency = 29.....	42	0.07
9 = Statistically imputed data - edited recency = 39.....	5	0.01

(CIGARREC)
IRCGRRC

Len : 1 CIGAR RECENCY - IMPUTATION REVISED

	Freq	Pct
1 = Within the past 30 days.....	2081	3.67
2 = More than 30 days ago but within the past 12 mos	1984	3.50
3 = More than 12 months ago but within the past 3 yrs.....	2196	3.87
4 = More than 3 years ago.....	8239	14.53
9 = NEVER SMOKED CIGARS.....	42205	74.43

(CIGARREC)
IICGRRC

Len : 1 CIGAR RECENCY - IMPUTATION INDICATOR

	Freq	Pct
1 = Questionnaire data	56542	99.71
2 = Logically assigned data.....	2	0.00
3 = Statistically imputed data.....	161	0.28

(CIGARREC)
I12CGRRC

Len : 1 CIGAR RECENCY - DETAILED IMPUTATION INDICATOR

	Freq	Pct
1 = Questionnaire data	56542	99.71
2 = Logically assigned data.....	2	0.00
3 = Statistically imputed data - lifetime use imputed	19	0.03
4 = Statistically imputed data - edited recency = 9.....	5	0.01
5 = Statistically imputed data - edited recency = 8.....	4	0.01
6 = Statistically imputed data - edited recency = 19.....	32	0.06
7 = Statistically imputed data - edited recency = 14.....	59	0.10
8 = Statistically imputed data - edited recency = 29.....	42	0.07

(PIPEVER)
IRPIPLF

Len : 1 LIFETIME PIPE USE - IMPUTATION REVISED

	Freq	Pct
1 = Ever used pipes.....	4035	7.12
9 = NEVER SMOKED PIPES	52670	92.88

RECENCY OF DRUG USE

(PIPEVER)
IPIPLF

Len : 1 LIFETIME PIPE USE - IMPUTATION INDICATOR		Freq	Pct
1 = Questionnaire data		56694	99.98
3 = Statistically imputed data.....		11	0.02

(PIPE30DY)
IRIPMN

Len : 1 PAST MONTH PIPE USE - IMPUTATION REVISED		Freq	Pct
1 = Within the past 30 days.....		398	0.70
2 = More than 30 days ago but within lifetime.....		3637	6.41
9 = NEVER SMOKED PIPES.....		52670	92.88

(PIPE30DY)
IIPPMN

Len : 1 PAST MONTH PIPE USE - IMPUTATION INDICATOR		Freq	Pct
1 = Questionnaire data		4029	7.11
3 = Statistically imputed data.....		14	0.02
9 = LEGITIMATE SKIP - NOT A LIFETIME USER.....		52662	92.87

(NICVAPEVER, NICVAPREC)
IRNICVAPREC

Len : 1 NICOTINE VAPING RECENCY - IMPUTATION REVISED		Freq	Pct
1 = Within the past 30 days.....		7231	12.75
2 = More than 30 days ago but within the past 12 mos		3313	5.84
3 = More than 12 months ago but within the past 3 years		3054	5.39
4 = More than 3 years ago.....		3924	6.92
9 = NEVER VAPED NICOTINE		39183	69.10

(NICVAPEVER, NICVAPREC)
IRNICVAPREC

Len : 1 NICOTINE VAPING RECENCY - IMPUTATION INDICATOR		Freq	Pct
1 = Questionnaire data		55965	98.70
2 = Logically assigned data.....		21	0.04
3 = Statistically imputed data - lifetime use imputed		19	0.03
4 = Statistically imputed data - edited recency = 9.....		7	0.01
6 = Statistically imputed data - edited recency = 19.....		101	0.18
7 = Statistically imputed data - edited recency = 14.....		183	0.32
8 = Statistically imputed data - edited recency = 29.....		402	0.71
9 = Statistically imputed data - edited recency = 39.....		7	0.01

(SMKLSSREC)
IRSMKLSSREC

Len : 1 SMOKELESS TOBACCO RECENCY - IMPUTATION REVISED		Freq	Pct
1 = Within the past 30 days.....		1306	2.30
2 = More than 30 days ago but within the past 12 mos		535	0.94
3 = More than 12 months ago but within the past 3 yrs.....		645	1.14
4 = More than 3 years ago.....		4072	7.18
9 = NEVER USED SMOKELESS TOBACCO.....		50147	88.43

(SMKLSSREC)
IISMKLSSREC

Len : 1 SMOKELESS TOBACCO RECENCY - IMPUTATION INDICATOR		Freq	Pct
1 = Questionnaire data		56633	99.87
2 = Logically assigned data.....		1	0.00
3 = Statistically imputed data - lifetime use imputed		21	0.04
4 = Statistically imputed data - edited recency = 9.....		2	0.00
5 = Statistically imputed data - edited recency = 8.....		1	0.00
6 = Statistically imputed data - edited recency = 19.....		14	0.02
7 = Statistically imputed data - edited recency = 14.....		20	0.04
8 = Statistically imputed data - edited recency = 29.....		13	0.02

RECENCY OF DRUG USE

(ALCREC)
IRALCRC

Len : 1 ALCOHOL RECENCY - IMPUTATION REVISED

	Freq	Pct
1 = Within the past 30 days.....	24587	43.36
2 = More than 30 days ago but within the past 12 mos	8489	14.97
3 = More than 12 months ago	7150	12.61
9 = NEVER USED ALCOHOL.....	16479	29.06

(ALCREC)
IIALCRC

Len : 1 ALCOHOL RECENCY - IMPUTATION INDICATOR

	Freq	Pct
1 = Questionnaire data	56126	98.98
2 = Logically assigned data.....	10	0.02
3 = Statistically imputed data.....	569	1.00

(ALCREC)
II2ALCRC

Len : 1 ALCOHOL RECENCY - DETAILED IMPUTATION INDICATOR

	Freq	Pct
1 = Questionnaire data	56126	98.98
2 = Logically assigned data.....	10	0.02
3 = Statistically imputed data - lifetime use imputed	22	0.04
4 = Statistically imputed data - edited recency = 9.....	205	0.36
5 = Statistically imputed data - edited recency = 8.....	342	0.60

(CBDHMPEVR, CBDHMPREC)

IRCBDHMPREC

Len : 1 CBD OR HEMP RECENCY - IMPUTATION REVISED

	Freq	Pct
1 = Within the past 30 days.....	6009	10.60
2 = More than 30 days ago but within the past 12 mos	4950	8.73
3 = More than 12 months ago but within the past 3 yrs.....	4751	8.38
4 = More than 3 years ago.....	2856	5.04
9 = NEVER USED CBD OR HEMP	38139	67.26

(CBDHMPEVR, CBDHMPREC)

ICBDHMPREC

Len : 1 CBD OR HEMP RECENCY - IMPUTATION INDICATOR

	Freq	Pct
1 = Questionnaire data	56238	99.18
3 = Statistically imputed data - lifetime use imputed	419	0.74
4 = Statistically imputed data - edited recency = 9.....	48	0.08

(MJREC)

IRMJRC

Len : 1 MARIJUANA RECENCY - IMPUTATION REVISED

	Freq	Pct
1 = Within the past 30 days.....	9849	17.37
2 = More than 30 days ago but within the past 12 mos	4430	7.81
3 = More than 12 months ago	11228	19.80
9 = NEVER USED MARIJUANA	31198	55.02

(MJREC)

IIMJRC

Len : 1 MARIJUANA RECENCY - IMPUTATION INDICATOR

	Freq	Pct
1 = Questionnaire data	56408	99.48
2 = Logically assigned data.....	4	0.01
3 = Statistically imputed data.....	293	0.52

(MJREC)

II2MJRC

Len : 1 MARIJUANA RECENCY - DETAILED IMPUTATION INDICATOR

	Freq	Pct
1 = Questionnaire data	56408	99.48
2 = Logically assigned data.....	4	0.01
3 = Statistically imputed data - lifetime use imputed	54	0.10
4 = Statistically imputed data - edited recency = 9.....	123	0.22
5 = Statistically imputed data - edited recency = 8.....	116	0.20

RECENCY OF DRUG USE

(IRMJRC, MJYRSMOKE)

IRMJYRSMOKE Len : 1 MARIJUANA SMOKING PAST YEAR - IMPUTATION REVISED

	Freq	Pct
1 = Within the past 12 months	11176	19.71
2 = Did not smoke marijuana in the past 12 months	3103	5.47
9 = Did not use marijuana in the past 12 months	42426	74.82

(IRMJRC, MJYRSMOKE)

IMJYRSMOKE Len : 1 MARIJUANA SMOKING PAST YEAR - IMPUTATION INDICATOR

	Freq	Pct
1 = Questionnaire data	13999	24.69
2 = Logically assigned data.....	154	0.27
3 = Statistically imputed data.....	213	0.38
9 = LEGITIMATE SKIP - NOT A PAST YEAR MARIJUANA USER	42339	74.67

(IRMJRC, MJYRVAPE)

IRMJYRVAPE Len : 1 MARIJUANA VAPING PAST YEAR - IMPUTATION REVISED

	Freq	Pct
1 = Within the past 12 months	6300	11.11
2 = Did not vape marijuana in the past 12 months	7979	14.07
9 = Did not use marijuana in the past 12 months	42426	74.82

(IRMJRC, MJYRVAPE)

IMJYRVAPE Len : 1 MARIJUANA VAPING PAST YEAR - IMPUTATION INDICATOR

	Freq	Pct
1 = Questionnaire data	13922	24.55
2 = Logically assigned data.....	228	0.40
3 = Statistically imputed data.....	216	0.38
9 = LEGITIMATE SKIP - NOT A PAST YEAR MARIJUANA USER	42339	74.67

(IRMJRC, MJYRDAB)

IRMJYRDAB Len : 1 MARIJUANA DABBING WAXES, SHATTER, OR CONC PAST YEAR-IMP REV

	Freq	Pct
1 = Within the past 12 months	2904	5.12
2 = Did not dab marijuana in the past 12 months	11375	20.06
9 = Did not use marijuana in the past 12 months	42426	74.82

(IRMJRC, MJYRDAB)

IMJYRDAB Len : 1 MARIJUANA DABBING WAXES, SHATTER, OR CONC PAST YEAR-IMP IND

	Freq	Pct
1 = Questionnaire data	14031	24.74
2 = Logically assigned data.....	118	0.21
3 = Statistically imputed data.....	217	0.38
9 = LEGITIMATE SKIP - NOT A PAST YEAR MARIJUANA USER	42339	74.67

(IRMJRC, MJYREAT)

IRMJYREAT Len : 1 MARIJUANA EATING OR DRINKING PAST YEAR - IMPUTATION REVISED

	Freq	Pct
1 = Within the past 12 months	7142	12.60
2 = Did not eat marijuana in the past 12 months	7137	12.59
9 = Did not use marijuana in the past 12 months	42426	74.82

(IRMJRC, MJYREAT)

IMJYREAT Len : 1 MARIJUANA EATING OR DRINKING PAST YR - IMPUTATION INDICATOR

	Freq	Pct
1 = Questionnaire data	13889	24.49
2 = Logically assigned data.....	259	0.46
3 = Statistically imputed data.....	218	0.38
9 = LEGITIMATE SKIP - NOT A PAST YEAR MARIJUANA USER	42339	74.67

RECENCY OF DRUG USE

(IRMJRC, MJYRMOUTH)

IRMJYRMOUTH Len : 1 MARIJUANA DRPS/STRPS/LZNGS/SPRYS IN MOUTH PAST YR - IMP REV

	Freq	Pct
1 = Within the past 12 months	760	1.34
2 = Did not dissolve marijuana in mouth in the past 12 months.....	13519	23.84
9 = Did not use marijuana in the past 12 months	42426	74.82

(IRMJRC, MJYRMOUTH)

IRMJYRMOUTH Len : 1 MARIJUANA DRPS/STRPS/LZNGS/SPRYS IN MOUTH PAST YR - IMP IND

	Freq	Pct
1 = Questionnaire data	14107	24.88
2 = Logically assigned data.....	41	0.07
3 = Statistically imputed data.....	218	0.38
9 = LEGITIMATE SKIP - NOT A PAST YEAR MARIJUANA USER	42339	74.67

(IRMJRC, MJYRSKIN)

IRMJYRSKIN Len : 1 MARIJUANA LOTION/CREAM/PATCH TO SKIN PAST YEAR - IMP REV

	Freq	Pct
1 = Within the past 12 months	1160	2.05
2 = Did not use marijuana lotion in the past 12 months	13119	23.14
9 = Did not use marijuana in the past 12 months	42426	74.82

(IRMJRC, MJYRSKIN)

IRMJYRSKIN Len : 1 MARIJUANA LOTION/CREAM/PATCH TO SKIN PAST YEAR - IMP IND

	Freq	Pct
1 = Questionnaire data	14106	24.88
2 = Logically assigned data.....	42	0.07
3 = Statistically imputed data.....	218	0.38
9 = LEGITIMATE SKIP - NOT A PAST YEAR MARIJUANA USER	42339	74.67

(IRMJRC, MJYRPILL)

IRMJYRPILL Len : 1 MARIJUANA PILLS PAST YEAR - IMPUTATION REVISED

	Freq	Pct
1 = Within the past 12 months	418	0.74
2 = Did not take marijuana pills in the past 12 months	13861	24.44
9 = Did not use marijuana in the past 12 months	42426	74.82

(IRMJRC, MJYRPILL)

IRMJYRPILL Len : 1 MARIJUANA PILLS PAST YEAR - IMPUTATION INDICATOR

	Freq	Pct
1 = Questionnaire data	14124	24.91
2 = Logically assigned data.....	24	0.04
3 = Statistically imputed data.....	218	0.38
9 = LEGITIMATE SKIP - NOT A PAST YEAR MARIJUANA USER	42339	74.67

(IRMJRC, MJYROTHER)

IRMJYROTHER Len : 1 MARIJUANA OTHER WAY PAST YEAR - IMPUTATION REVISED

	Freq	Pct
1 = Within the past 12 months	311	0.55
2 = Did not use marijuana in any other way in the past 12 months	13968	24.63
9 = Did not use marijuana in the past 12 months	42426	74.82

(IRMJRC, MJYROTHER)

IRMJYROTHER Len : 1 MARIJUANA OTHER WAY PAST YEAR - IMPUTATION INDICATOR

	Freq	Pct
1 = Questionnaire data	14119	24.90
2 = Logically assigned data.....	29	0.05
3 = Statistically imputed data.....	218	0.38
9 = LEGITIMATE SKIP - NOT A PAST YEAR MARIJUANA USER	42339	74.67

RECENCY OF DRUG USE

(IRMJRC, MJMONSMOKE)

IRMJMONSMOKE Len : 1 MARIJUANA SMOKING PAST MONTH - IMPUTATION REVISED

	Freq	Pct
1 = Within the past 30 days.....	7630	13.46
2 = Did not smoke marijuana in the past 30 days.....	2219	3.91
9 = Did not use marijuana in the past 30 days.....	46856	82.63

(IRMJRC, MJMONSMOKE)

IMJMONSMOKE Len : 1 MARIJUANA SMOKING PAST MONTH - IMPUTATION INDICATOR

	Freq	Pct
1 = Questionnaire data	9679	17.07
2 = Logically assigned data.....	26	0.05
3 = Statistically imputed data.....	314	0.55
9 = LEGITIMATE SKIP - NOT A PAST MONTH MARIJUANA USER	46686	82.33

(IRMJRC, MJMONVAPE)

IRMJMONVAPE Len : 1 MARIJUANA VAPING PAST MONTH - IMPUTATION REVISED

	Freq	Pct
1 = Within the past 30 days.....	4127	7.28
2 = Did not vape marijuana in the past 30 days.....	5722	10.09
9 = Did not use marijuana in the past 30 days.....	46856	82.63

(IRMJRC, MJMONVAPE)

IMJMONVAPE Len : 1 MARIJUANA VAPING PAST MONTH - IMPUTATION INDICATOR

	Freq	Pct
1 = Questionnaire data	9679	17.07
2 = Logically assigned data.....	27	0.05
3 = Statistically imputed data.....	313	0.55
9 = LEGITIMATE SKIP - NOT A PAST MONTH MARIJUANA USER	46686	82.33

(IRMJRC, MJMONDAB)

IRMJMONDAB Len : 1 MARIJUANA DABBING WAXES, SHATTER, OR CONC PAST MONTH-IMP REV

	Freq	Pct
1 = Within the past 30 days.....	1777	3.13
2 = Did not dab marijuana in the past 30 days	8072	14.24
9 = Did not use marijuana in the past 30 days.....	46856	82.63

(IRMJRC, MJMONDAB)

IMJMONDAB Len : 1 MARIJUANA DABBING WAXES, SHATTER, OR CONC PAST MONTH-IMP IND

	Freq	Pct
1 = Questionnaire data	9685	17.08
2 = Logically assigned data.....	27	0.05
3 = Statistically imputed data.....	307	0.54
9 = LEGITIMATE SKIP - NOT A PAST MONTH MARIJUANA USER	46686	82.33

(IRMJRC, MJMONEAT)

IRMJMONEAT Len : 1 MARIJUANA EATING OR DRINKING PAST MONTH - IMPUTATION REVISED

	Freq	Pct
1 = Within the past 30 days.....	3786	6.68
2 = Did not eat marijuana in the past 30 days	6063	10.69
9 = Did not use marijuana in the past 30 days.....	46856	82.63

(IRMJRC, MJMONEAT)

IMJMONEAT Len : 1 MARIJUANA EATING OR DRINKING PAST MONTH-IMPUTATION INDICATOR

	Freq	Pct
1 = Questionnaire data	9663	17.04
2 = Logically assigned data.....	48	0.08
3 = Statistically imputed data.....	308	0.54
9 = LEGITIMATE SKIP - NOT A PAST MONTH MARIJUANA USER	46686	82.33

RECENCY OF DRUG USE

(IRMJRC, MJMONMOUTH)

IRMJMONMOUTH Len : 1 MARIJUANA DRPS/STRPS/LZNGS/SPRYS IN MOUTH PAST MONTH-IMP REV

	Freq	Pct
1 = Within the past 30 days.....	369	0.65
2 = Did not dissolve marijuana in mouth the past 30 days.....	9480	16.72
9 = Did not use marijuana in the past 30 days.....	46856	82.63

(IRMJRC, MJMONMOUTH)

IIMJMONMOUTH Len : 1 MARIJUANA DRPS/STRPS/LZNGS/SPRYS IN MOUTH PAST MONTH-IMP IND

	Freq	Pct
1 = Questionnaire data.....	9685	17.08
2 = Logically assigned data.....	29	0.05
3 = Statistically imputed data.....	305	0.54
9 = LEGITIMATE SKIP - NOT A PAST MONTH MARIJUANA USER.....	46686	82.33

(IRMJRC, MJMONSKIN)

IRMJMNSKIN Len : 1 MARIJUANA LOTION/CREAM/PATCH TO SKIN PAST MONTH - IMP REV

	Freq	Pct
1 = Within the past 30 days.....	572	1.01
2 = Did not use marijuana lotion in the past 30 days.....	9277	16.36
9 = Did not use marijuana in the past 30 days.....	46856	82.63

(IRMJRC, MJMONSKIN)

IIMJMNSKIN Len : 1 MARIJUANA LOTION/CREAM/PATCH TO SKIN PAST MONTH - IMP IND

	Freq	Pct
1 = Questionnaire data.....	9683	17.08
2 = Logically assigned data.....	30	0.05
3 = Statistically imputed data.....	306	0.54
9 = LEGITIMATE SKIP - NOT A PAST MONTH MARIJUANA USER.....	46686	82.33

(IRMJRC, MJMONPILL)

IRMJMONPILL Len : 1 MARIJUANA PILLS PAST MONTH - IMPUTATION REVISED

	Freq	Pct
1 = Within the past 30 days.....	213	0.38
2 = Did not take marijuana pills in the past 30 days.....	9636	16.99
9 = Did not use marijuana in the past 30 days.....	46856	82.63

(IRMJRC, MJMONPILL)

IIMJMONPILL Len : 1 MARIJUANA PILLS PAST MONTH - IMPUTATION INDICATOR

	Freq	Pct
1 = Questionnaire data.....	9688	17.08
2 = Logically assigned data.....	25	0.04
3 = Statistically imputed data.....	306	0.54
9 = LEGITIMATE SKIP - NOT A PAST MONTH MARIJUANA USER.....	46686	82.33

(COCREC)

IRCOCRC Len : 1 COCAINE RECENCY - IMPUTATION REVISED

	Freq	Pct
1 = Within the past 30 days.....	369	0.65
2 = More than 30 days ago but within the past 12 mos.....	721	1.27
3 = More than 12 months ago.....	5406	9.53
9 = NEVER USED COCAINE.....	50209	88.54

(COCREC)

IICOCRC Len : 1 COCAINE RECENCY - IMPUTATION INDICATOR

	Freq	Pct
1 = Questionnaire data.....	56607	99.83
2 = Logically assigned data.....	27	0.05
3 = Statistically imputed data.....	71	0.13

RECENCY OF DRUG USE

(COCREC)
I2COCRC

Len : 1 COCAINE RECENCY - DETAILED IMPUTATION INDICATOR

	Freq	Pct
1 = Questionnaire data	56607	99.83
2 = Logically assigned data.....	27	0.05
3 = Statistically imputed data - lifetime use imputed	29	0.05
4 = Statistically imputed data - edited recency = 9.....	23	0.04
5 = Statistically imputed data - edited recency = 8.....	19	0.03

(CRAKREC)
IRCRKRC

Len : 1 CRACK RECENCY - IMPUTATION REVISED

	Freq	Pct
1 = Within the past 30 days.....	74	0.13
2 = More than 30 days ago but within the past 12 mos	87	0.15
3 = More than 12 months ago	1310	2.31
9 = NEVER USED CRACK.....	55234	97.41

(CRAKREC)
IICRKRC

Len : 1 CRACK RECENCY - IMPUTATION INDICATOR

	Freq	Pct
1 = Questionnaire data	56656	99.91
3 = Statistically imputed data.....	49	0.09

(CRAKREC)
I2CRKRC

Len : 1 CRACK RECENCY - DETAILED IMPUTATION INDICATOR

	Freq	Pct
1 = Questionnaire data	56656	99.91
3 = Statistically imputed data - lifetime use imputed	37	0.07
4 = Statistically imputed data - edited recency = 9.....	8	0.01
5 = Statistically imputed data - edited recency = 8.....	4	0.01

(HERREC)
IRHERRC

Len : 1 HEROIN RECENCY - IMPUTATION REVISED

	Freq	Pct
1 = Within the past 30 days.....	90	0.16
2 = More than 30 days ago but within the past 12 mos	57	0.10
3 = More than 12 months ago	922	1.63
9 = NEVER USED HEROIN.....	55636	98.11

(HERREC)
IIHERRC

Len : 1 HEROIN RECENCY - IMPUTATION INDICATOR

	Freq	Pct
1 = Questionnaire data	56632	99.87
3 = Statistically imputed data.....	73	0.13

(HERREC)
I2HERRC

Len : 1 HEROIN RECENCY - DETAILED IMPUTATION INDICATOR

	Freq	Pct
1 = Questionnaire data	56632	99.87
3 = Statistically imputed data - lifetime use imputed	60	0.11
4 = Statistically imputed data - edited recency = 9.....	6	0.01
5 = Statistically imputed data - edited recency = 8.....	7	0.01

(HALLUCREC)
IRHALLUCREC

Len : 1 HALLUCINOGEN RECENCY - IMPUTATION REVISED

	Freq	Pct
1 = Within the past 30 days.....	675	1.19
2 = More than 30 days ago but within the past 12 mos	1562	2.75
3 = More than 12 months ago	6689	11.80
9 = NEVER USED HALLUCINOGENS	47779	84.26

RECENCY OF DRUG USE

(HALLUCREC)
IHALLUCREC

Len : 1 HALLUCINOGEN RECENCY - IMPUTATION INDICATOR

	Freq	Pct
1 = Questionnaire data	56294	99.28
2 = Logically assigned data.....	43	0.08
3 = Statistically imputed data - lifetime use imputed	245	0.43
4 = Statistically imputed data - edited recency = 9.....	88	0.16
5 = Statistically imputed data - edited recency = 8.....	35	0.06

(LSDREC)
IRLSDRC

Len : 1 LSD RECENCY - IMPUTATION REVISED

	Freq	Pct
1 = Within the past 30 days.....	93	0.16
2 = More than 30 days ago but within the past 12 mos	385	0.68
3 = More than 12 months ago	4656	8.21
9 = NEVER USED LSD.....	51571	90.95

(LSDREC)
IILSDRC

Len : 1 LSD RECENCY - IMPUTATION INDICATOR

	Freq	Pct
1 = Questionnaire data	56617	99.84
2 = Logically assigned data.....	1	0.00
3 = Statistically imputed data.....	87	0.15

(LSDREC)
I12LSDRC

Len : 1 LSD RECENCY - DETAILED IMPUTATION INDICATOR

	Freq	Pct
1 = Questionnaire data	56617	99.84
2 = Logically assigned data.....	1	0.00
3 = Statistically imputed data - lifetime use imputed	43	0.08
4 = Statistically imputed data - edited recency = 9.....	38	0.07
5 = Statistically imputed data - edited recency = 8.....	6	0.01

(PCPREC)
IRPCPRC

Len : 1 PCP RECENCY - IMPUTATION REVISED

	Freq	Pct
1 = Within the past 30 days.....	8	0.01
2 = More than 30 days ago but within the past 12 mos	13	0.02
3 = More than 12 months ago	736	1.30
9 = NEVER USED PCP	55948	98.67

(PCPREC)
IIPCPRC

Len : 1 PCP RECENCY - IMPUTATION INDICATOR

	Freq	Pct
1 = Questionnaire data	56656	99.91
3 = Statistically imputed data.....	49	0.09

(PCPREC)
I12PCPRC

Len : 1 PCP RECENCY - DETAILED IMPUTATION INDICATOR

	Freq	Pct
1 = Questionnaire data	56656	99.91
3 = Statistically imputed data - lifetime use imputed	38	0.07
4 = Statistically imputed data - edited recency = 9.....	9	0.02
5 = Statistically imputed data - edited recency = 8.....	2	0.00

(ECSTMOREC)
IRECSTMOREC

Len : 1 ECSTASY RECENCY - IMPUTATION REVISED

	Freq	Pct
1 = Within the past 30 days.....	116	0.20
2 = More than 30 days ago but within the past 12 mos	399	0.70
3 = More than 12 months ago	3943	6.95
9 = NEVER USED ECSTASY	52247	92.14

RECENCY OF DRUG USE

(ECSTMOREC)
IIECSTMOREC

Len : 1 ECSTASY RECENCY - IMPUTATION INDICATOR

	Freq	Pct
1 = Questionnaire data	56617	99.84
2 = Logically assigned data	1	0.00
3 = Statistically imputed data - lifetime use imputed	55	0.10
4 = Statistically imputed data - edited recency = 9	25	0.04
5 = Statistically imputed data - edited recency = 8	7	0.01

(KETMINREC)
IRKETMINREC

Len : 1 KETAMINE RECENCY - IMPUTATION REVISED

	Freq	Pct
1 = Within the past 30 days	72	0.13
2 = More than 30 days ago but within the past 12 mos	159	0.28
3 = More than 12 months ago	830	1.46
9 = NEVER USED KETAMINE	55644	98.13

(KETMINREC)
IRKETMINREC

Len : 1 KETAMINE RECENCY - IMPUTATION INDICATOR

	Freq	Pct
1 = Questionnaire data	56621	99.85
2 = Logically assigned data	2	0.00
3 = Statistically imputed data - lifetime use imputed	73	0.13
4 = Statistically imputed data - edited recency = 9	7	0.01
5 = Statistically imputed data - edited recency = 8	2	0.00

(DAMTFXREC)
IRDAMTFXREC

Len : 1 DMT/AMT/FOXY RECENCY - IMPUTATION REVISED

	Freq	Pct
1 = Within the past 30 days	35	0.06
2 = More than 30 days ago but within the past 12 mos	95	0.17
3 = More than 12 months ago	739	1.30
9 = NEVER USED DMT/AMT/FOXY	55836	98.47

(DAMTFXREC)
IRDAMTFXREC

Len : 1 DMT/AMT/FOXY RECENCY - IMPUTATION INDICATOR

	Freq	Pct
1 = Questionnaire data	56602	99.82
2 = Logically assigned data	2	0.00
3 = Statistically imputed data - lifetime use imputed	93	0.16
4 = Statistically imputed data - edited recency = 9	6	0.01
5 = Statistically imputed data - edited recency = 8	2	0.00

(SALVIAREC)
IRSALVIAREC

Len : 1 SALVIA RECENCY - IMPUTATION REVISED

	Freq	Pct
1 = Within the past 30 days	10	0.02
2 = More than 30 days ago but within the past 12 mos	18	0.03
3 = More than 12 months ago	988	1.74
9 = NEVER USED SALVIA	55689	98.21

(SALVIAREC)
IRSALVIAREC

Len : 1 SALVIA RECENCY - IMPUTATION INDICATOR

	Freq	Pct
1 = Questionnaire data	56578	99.78
2 = Logically assigned data	3	0.01
3 = Statistically imputed data - lifetime use imputed	114	0.20
4 = Statistically imputed data - edited recency = 9	7	0.01
5 = Statistically imputed data - edited recency = 8	3	0.01

RECENCY OF DRUG USE

(*INHALREC*)
IRINHALREC

Len : 1	INHALANT RECENCY - IMPUTATION REVISED		
		Freq	Pct
1 =	Within the past 30 days.....	255	0.45
2 =	More than 30 days ago but within the past 12 mos	487	0.86
3 =	More than 12 months ago	4506	7.95
9 =	NEVER USED INHALANTS	51457	90.75

(*INHALREC*)
IINHALREC

Len : 1	INHALANT RECENCY - IMPUTATION INDICATOR		
		Freq	Pct
1 =	Questionnaire data	56380	99.43
3 =	Statistically imputed data - lifetime use imputed	168	0.30
4 =	Statistically imputed data - edited recency = 9.....	145	0.26
5 =	Statistically imputed data - edited recency = 8.....	12	0.02

(*METHAMREC*)
IRMETHAMREC

Len : 1	METHAMPHETAMINE RECENCY - IMPUTATION REVISED		
		Freq	Pct
1 =	Within the past 30 days.....	285	0.50
2 =	More than 30 days ago but within the past 12 mos	202	0.36
3 =	More than 12 months ago	2026	3.57
9 =	NEVER USED METHAMPHETAMINE	54192	95.57

(*METHAMREC*)
IIMETHAMREC

Len : 1	METHAMPHETAMINE USE RECENCY - IMPUTATION INDICATOR		
		Freq	Pct
1 =	Questionnaire data	56604	99.82
2 =	Logically assigned data.....	1	0.00
3 =	Statistically imputed data - lifetime use imputed	77	0.14
4 =	Statistically imputed data - edited recency = 9.....	10	0.02
5 =	Statistically imputed data - edited recency = 8.....	13	0.02

NOTE: The following 18 variables refer to any use of prescription drugs. Any Use of prescription drugs is defined as either the use of one's own prescription medication as directed by a doctor or the misuse of prescription drugs. Misuse of prescription drugs is defined as use in any way not directed by a doctor, including use without a prescription of one's own medication; use in greater amounts, more often, or longer than told to take a drug; or use in any other way not directed by a doctor. Due to potential underreporting of lifetime prescription drug use, users are cautioned against using the levels 'More than 12 months ago' and 'NEVER USED XXX' in analysis for the following variables: IRPNRANYREC, IRTRQANYREC, IRSTMANYREC, and IRSEDANYREC.

(*PNRANYREC*)
IRPNRANYREC

Len : 1	ANY PAIN RELIEVER RECENCY - IMPUTATION REVISED		
		Freq	Pct
1 =	Within the past 12 months	12837	22.64
2 =	More than 12 months ago	13913	24.54
9 =	NEVER USED PAIN RELIEVERS	29955	52.83

(*PNRANYREC*)
IIPNRANYREC

Len : 1	ANY PAIN RELIEVER RECENCY - IMPUTATION INDICATOR		
		Freq	Pct
1 =	Questionnaire data	56038	98.82
3 =	Statistically imputed data - lifetime use imputed	528	0.93
4 =	Statistically imputed data - edited recency = 9.....	139	0.25

(*OXCANYR*)
IROXCANYR

Len : 1	ANY OXYCONTIN RECENCY - IMPUTATION REVISED		
		Freq	Pct
1 =	Within the past 12 months	1426	2.51
9 =	Did not use in the past 12 months	55279	97.49

(*OXCANYR*)
IIOXCANYR

Len : 1	ANY OXYCONTIN RECENCY - IMPUTATION INDICATOR		
		Freq	Pct
1 =	Questionnaire data	56214	99.13
2 =	Logically assigned data.....	198	0.35
3 =	Statistically imputed data - any use imputed.....	293	0.52

RECENCY OF DRUG USE

(FENTANYR)
IRFENTANYR

Len : 1 FENTANYL PRODUCTS - ANY PAST YEAR USE - IMP REV

	Freq	Pct
0 = No.....	56183	99.08
1 = Yes.....	522	0.92

(FENTANYR)
IIFENTANYR

Len : 1 FENTANYL PRODUCTS - ANY PAST YEAR USE - IMP IND

	Freq	Pct
1 = Questionnaire data.....	56294	99.28
2 = Logically assigned data.....	163	0.29
3 = Statistically imputed data.....	248	0.44

(TRQANYREC)
IIRTRQANYREC

Len : 1 ANY TRANQUILIZERS RECENCY - IMPUTATION REVISED

	Freq	Pct
1 = Within the past 12 months.....	5437	9.59
2 = More than 12 months ago.....	3833	6.76
9 = NEVER USED TRANQUILIZERS.....	47435	83.65

(TRQANYREC)
IITRQANYREC

Len : 1 ANY TRANQUILIZERS RECENCY - IMPUTATION INDICATOR

	Freq	Pct
1 = Questionnaire data.....	56212	99.13
3 = Statistically imputed data - lifetime use imputed.....	475	0.84
4 = Statistically imputed data - edited recency = 9.....	18	0.03

(STMANYREC)
IRSTMANYREC

Len : 1 ANY STIMULANTS RECENCY - IMPUTATION REVISED

	Freq	Pct
1 = Within the past 12 months.....	4703	8.29
2 = More than 12 months ago.....	2756	4.86
9 = NEVER USED STIMULANTS.....	49246	86.85

(STMANYREC)
IIRSTMANYREC

Len : 1 ANY STIMULANTS RECENCY - IMPUTATION INDICATOR

	Freq	Pct
1 = Questionnaire data.....	56336	99.35
3 = Statistically imputed data - lifetime use imputed.....	356	0.63
4 = Statistically imputed data - edited recency = 9.....	13	0.02

(SEDANYREC)
IRSEDANYREC

Len : 1 ANY SEDATIVES RECENCY - IMPUTATION REVISED

	Freq	Pct
1 = Within the past 12 months.....	2347	4.14
2 = More than 12 months ago.....	2934	5.17
9 = NEVER USED SEDATIVES.....	51424	90.69

(SEDANYREC)
IISEDANYREC

Len : 1 ANY SEDATIVES RECENCY - IMPUTATION INDICATOR

	Freq	Pct
1 = Questionnaire data.....	56260	99.22
3 = Statistically imputed data - lifetime use imputed.....	424	0.75
4 = Statistically imputed data - edited recency = 9.....	21	0.04

(BZOANYR)
IRBZOANYR

Len : 1 ANY BENZODIAZEPINES - PAST YEAR USE - IMPUTATION REVISED

	Freq	Pct
0 = No.....	52552	92.68
1 = Yes.....	4153	7.32

RECENCY OF DRUG USE

(BZOANYR)
IBZOANYR

Len : 1 ANY BENZODIAZEPINES - PAST YEAR USE - IMPUTATION INDICATOR

	Freq	Pct
1 = Questionnaire data	56412	99.48
3 = Statistically imputed data.....	293	0.52

NOTE: The following 14 variables refer to the misuse of prescription drugs. Misuse of prescription drugs is defined as use in any way not directed by a doctor, including use without a prescription of one's own medication; use in greater amounts, more often, or longer than told to take a drug; or use in any other way not directed by a doctor. Due to potential underreporting of lifetime prescription drug use, users are cautioned against using the levels 'More than 12 months ago' and 'NEVER MISUSED XXX' in analysis for the following variables: IRPNRMREC, IRTRQNMREC, IRSTMNMREC, and IRSEDNMREC.

(PNRMREC)
IRPNRMREC

Len : 1 PAIN RELIEVER MISUSE RECENCY - IMPUTATION REVISED

	Freq	Pct
1 = Within the past 30 days.....	457	0.81
2 = More than 30 days ago but within the past 12 mos	1249	2.20
3 = More than 12 months ago	2846	5.02
9 = NEVER MISUSED PAIN RELIEVERS	52153	91.97

(PNRMREC)
IRPNRMREC

Len : 1 PAIN RELIEVER MISUSE RECENCY - IMPUTATION INDICATOR

	Freq	Pct
1 = Questionnaire data	55890	98.56
3 = Statistically imputed data - any use rec imputed	216	0.38
4 = Stat imp data - any use rec known, misuse unknown	60	0.11
5 = Statistically imputed data - edited recency = 9.....	36	0.06
6 = Statistically imputed data - edited recency = 8.....	10	0.02
7 = Stat imp data - did not misuse py, life unknown	493	0.87

(OXCNNMYR)
IROXCNNMYR

Len : 1 OXYCONTIN PAST YEAR MISUSE - IMPUTATION REVISED

	Freq	Pct
1 = Misused in the past 12 months.....	213	0.38
9 = Did not misuse in the past 12 months	56492	99.62

(OXCNNMYR)
IROXCNNMYR

Len : 1 OXYCONTIN PAST YEAR MISUSE - IMPUTATION INDICATOR

	Freq	Pct
1 = Questionnaire data	56546	99.72
2 = Logically assigned data.....	6	0.01
3 = Statistically imputed data.....	153	0.27

(FENTMYR)
IRFENTMYR

Len : 1 FENTANYL PRODUCTS - PAST YEAR MISUSE - IMP REV

	Freq	Pct
0 = No.....	56601	99.82
1 = Yes.....	104	0.18

(FENTMYR)
IRFENTMYR

Len : 1 FENTANYL PRODUCTS - PAST YEAR MISUSE - IMP IND

	Freq	Pct
1 = Questionnaire data	56558	99.74
3 = Statistically imputed data.....	147	0.26

(TRQNMREC)
IRTRQNMREC

Len : 1 TRANQUILIZER MISUSE RECENCY - IMPUTATION REVISED

	Freq	Pct
1 = Within the past 30 days.....	231	0.41
2 = More than 30 days ago but within the past 12 mos	610	1.08
3 = More than 12 months ago	1076	1.90
9 = NEVER MISUSED TRANQUILIZERS.....	54788	96.62

RECENCY OF DRUG USE

(TRQNMREC)
IITRQNMREC

Len : 1 TRANQUILIZER MISUSE RECENCY - IMPUTATION INDICATOR

	Freq	Pct
1 = Questionnaire data	56175	99.07
3 = Statistically imputed data - any use rec imputed	236	0.42
4 = Stat imp data - any use rec known, misuse unknown	26	0.05
5 = Statistically imputed data - edited recency = 9.....	6	0.01
6 = Statistically imputed data - edited recency = 8.....	5	0.01
7 = Stat imp data - did not misuse py, life unknown	257	0.45

(STMNMREC)
IRSTMNMREC

Len : 1 STIMULANT MISUSE RECENCY - IMPUTATION REVISED

	Freq	Pct
1 = Within the past 30 days.....	269	0.47
2 = More than 30 days ago but within the past 12 mos	762	1.34
3 = More than 12 months ago	1376	2.43
9 = NEVER MISUSED STIMULANTS.....	54298	95.76

(STMNMREC)
IISTMNMREC

Len : 1 STIMULANT MISUSE RECENCY - IMPUTATION INDICATOR

	Freq	Pct
1 = Questionnaire data	56310	99.30
3 = Statistically imputed data - any use rec imputed	243	0.43
4 = Stat imp data - any use rec known, misuse unknown	22	0.04
5 = Statistically imputed data - edited recency = 9.....	1	0.00
6 = Statistically imputed data - edited recency = 8.....	3	0.01
7 = Stat imp data - did not misuse py, life unknown	126	0.22

(SEDNMREC)
IRSEDNMREC

Len : 1 SEDATIVE MISUSE RECENCY - IMPUTATION REVISED

	Freq	Pct
1 = Within the past 30 days.....	43	0.08
2 = More than 30 days ago but within the past 12 mos	127	0.22
3 = More than 12 months ago	805	1.42
9 = NEVER MISUSED SEDATIVES	55730	98.28

(SEDNMREC)
IIRSEDNMREC

Len : 1 SEDATIVE MISUSE RECENCY - IMPUTATION INDICATOR

	Freq	Pct
1 = Questionnaire data	56240	99.18
3 = Statistically imputed data - any use rec imputed	269	0.47
4 = Stat imp data - any use rec known, misuse unknown	13	0.02
5 = Statistically imputed data - edited recency = 9.....	6	0.01
7 = Stat imp data - did not misuse py, life unknown	177	0.31

(BZONMYR)
IRBZONMYR

Len : 1 ANY BENZODIAZEPINES - PAST YEAR MISUSE - IMPUTATION REVISED

	Freq	Pct
0 = No.....	55961	98.69
1 = Yes.....	744	1.31

(BZONMYR)
IIBZONMYR

Len : 1 ANY BENZODIAZEPINES - PAST YEAR MISUSE - IMP IND

	Freq	Pct
1 = Questionnaire data	56414	99.49
3 = Statistically imputed data.....	291	0.51

PAST YEAR FREQUENCY OF USE

PAST YEAR FREQUENCY OF USE

NOTE: The term "Past Year Frequency" is interchangeable with the term "12-Month Frequency".

(ALCYRTOT)

IRALCFY

Len : 3 ALCOHOL FREQUENCY PAST YEAR - IMPUTATION REVISED

	Freq	Pct
RANGE = 1 - 365	33076	58.33
991 = NEVER USED ALCOHOL	16479	29.06
993 = DID NOT USE ALCOHOL PAST YEAR	7150	12.61

(ALCYRTOT)

I1ALCFY

Len : 1 ALCOHOL FREQUENCY PAST YEAR - IMPUTATION INDICATOR

	Freq	Pct
1 = Questionnaire data	31828	56.13
2 = Logically assigned data	812	1.43
3 = Statistically imputed data	514	0.91
9 = LEGITIMATE SKIP - NOT A LIFETIME/PAST YEAR USER	23551	41.53

(ALCYRTOT)

I12ALCFY

Len : 1 ALCOHOL FREQ PAST YEAR - DETAILED IMPUTATION INDICATOR

	Freq	Pct
1 = Questionnaire data	31828	56.13
2 = Logically assigned data	812	1.43
3 = Statistically imputed data - lifetime use imputed	22	0.04
4 = Statistically imputed data - lifetime use known	492	0.87
9 = LEGITIMATE SKIP - NOT A LIFETIME/PAST YEAR USER	23551	41.53

(MJYRTOT)

IRMJFY

Len : 3 MARIJUANA FREQUENCY PAST YEAR - IMPUTATION REVISED

	Freq	Pct
RANGE = 1 - 365	14279	25.18
991 = NEVER USED MARIJUANA	31198	55.02
993 = DID NOT USE MARIJUANA PAST YEAR	11228	19.80

(MJYRTOT)

I1MJFY

Len : 1 MARIJUANA FREQUENCY PAST YEAR - IMPUTATION INDICATOR

	Freq	Pct
1 = Questionnaire data	13065	23.04
2 = Logically assigned data	900	1.59
3 = Statistically imputed data	401	0.71
9 = LEGITIMATE SKIP - NOT A LIFETIME/PAST YEAR USER	42339	74.67

(MJYRTOT)

I12MJFY

Len : 1 MARIJUANA FREQ PAST YEAR - DETAILED IMPUTATION INDICATOR

	Freq	Pct
1 = Questionnaire data	13065	23.04
2 = Logically assigned data	900	1.59
3 = Statistically imputed data - lifetime use imputed	54	0.10
4 = Statistically imputed data - lifetime use known	347	0.61
9 = LEGITIMATE SKIP - NOT A LIFETIME/PAST YEAR USER	42339	74.67

(COCYRTOT)

IRCOCFY

Len : 3 COCAINE FREQUENCY PAST YEAR - IMPUTATION REVISED

	Freq	Pct
RANGE = 1 - 365	1090	1.92
991 = NEVER USED COCAINE	50209	88.54
993 = DID NOT USE COCAINE PAST YEAR	5406	9.53

(COCYRTOT)

I1COCFY

Len : 1 COCAINE FREQUENCY PAST YEAR - IMPUTATION INDICATOR

	Freq	Pct
1 = Questionnaire data	981	1.73
2 = Logically assigned data	69	0.12
3 = Statistically imputed data	82	0.14
9 = LEGITIMATE SKIP - NOT A LIFETIME/PAST YEAR USER	55573	98.00

PAST YEAR FREQUENCY OF USE

(COCYRTOT)
I2COCIFY

Len : 1 COCAINE FREQ PAST YEAR - DETAILED IMPUTATION INDICATOR

	Freq	Pct
1 = Questionnaire data	981	1.73
2 = Logically assigned data.....	69	0.12
3 = Statistically imputed data - lifetime use imputed	29	0.05
4 = Statistically imputed data - lifetime use known.....	53	0.09
9 = LEGITIMATE SKIP - NOT A LIFETIME/PAST YEAR USER	55573	98.00

(CRKYRTOT)
IRCRKFY

Len : 3 CRACK FREQUENCY PAST YEAR - IMPUTATION REVISED

	Freq	Pct
RANGE = 1 - 365	161	0.28
991 = NEVER USED CRACK	55234	97.41
993 = DID NOT USE CRACK PAST YEAR.....	1310	2.31

(CRKYRTOT)
ICRKFY

Len : 1 CRACK FREQUENCY PAST YEAR - IMPUTATION INDICATOR

	Freq	Pct
1 = Questionnaire data	147	0.26
2 = Logically assigned data.....	8	0.01
3 = Statistically imputed data.....	50	0.09
9 = LEGITIMATE SKIP - NOT A LIFETIME/PAST YEAR USER	56500	99.64

(CRKYRTOT)
I2CRKFY

Len : 1 CRACK FREQ PAST YEAR - DETAILED IMPUTATION INDICATOR

	Freq	Pct
1 = Questionnaire data	147	0.26
2 = Logically assigned data.....	8	0.01
3 = Statistically imputed data - lifetime use imputed	37	0.07
4 = Statistically imputed data - lifetime use known.....	13	0.02
9 = LEGITIMATE SKIP - NOT A LIFETIME/PAST YEAR USER	56500	99.64

(HERYRTOT)
IRHERFY

Len : 3 HEROIN FREQUENCY PAST YEAR - IMPUTATION REVISED

	Freq	Pct
RANGE = 1 - 365	147	0.26
991 = NEVER USED HEROIN.....	55636	98.11
993 = DID NOT USE HEROIN PAST YEAR	922	1.63

(HERYRTOT)
IHHERFY

Len : 1 HEROIN FREQUENCY PAST YEAR - IMPUTATION INDICATOR

	Freq	Pct
1 = Questionnaire data	132	0.23
2 = Logically assigned data.....	7	0.01
3 = Statistically imputed data.....	73	0.13
9 = LEGITIMATE SKIP - NOT A LIFETIME/PAST YEAR USER	56493	99.63

(HERYRTOT)
I2HERFY

Len : 1 HEROIN FREQ PAST YEAR - DETAILED IMPUTATION INDICATOR

	Freq	Pct
1 = Questionnaire data	132	0.23
2 = Logically assigned data.....	7	0.01
3 = Statistically imputed data - lifetime use imputed	60	0.11
4 = Statistically imputed data - lifetime use known.....	13	0.02
9 = LEGITIMATE SKIP - NOT A LIFETIME/PAST YEAR USER	56493	99.63

(HALLUCYFQ)
IRHALLUCYFQ

Len : 3 HALL FREQUENCY PAST YEAR - IMPUTATION REVISED

	Freq	Pct
RANGE = 1 - 365	2237	3.94
991 = NEVER USED HALLUCINOGENS	47779	84.26
993 = DID NOT USE HALLUCINOGENS PAST YEAR	6689	11.80

PAST YEAR FREQUENCY OF USE

(HALLUCYFQ)
IHALLUCYFQ

Len : 1 HALL FREQ PAST YEAR - IMPUTATION INDICATOR

	Freq	Pct
1 = Questionnaire data	2054	3.62
2 = Logically assigned data.....	78	0.14
3 = Statistically imputed data - lifetime use imputed	246	0.43
4 = Statistically imputed data - lifetime use known.....	158	0.28
9 = LEGITIMATE SKIP - NOT A LIFETIME/PAST YEAR USER	54169	95.53

(INHALYFQ)
IINHALYFQ

Len : 3 INHALANT FREQUENCY PAST YEAR - IMPUTATION REVISED

	Freq	Pct
RANGE = 1 - 365	742	1.31
991 = NEVER USED INHALANTS	51457	90.75
993 = DID NOT USE INHALANTS PAST YEAR.....	4506	7.95

(INHALYFQ)
IINHALYFQ

Len : 1 INHALANT FREQ PAST YEAR - IMPUTATION INDICATOR

	Freq	Pct
1 = Questionnaire data	626	1.10
2 = Logically assigned data.....	50	0.09
3 = Statistically imputed data - lifetime use imputed	168	0.30
4 = Statistically imputed data - lifetime use known.....	165	0.29
9 = LEGITIMATE SKIP - NOT A LIFETIME/PAST YEAR USER	55696	98.22

(METHAMYFQ)
IRMETHAMYFQ

Len : 3 METH FREQUENCY PAST YEAR - IMPUTATION REVISED

	Freq	Pct
RANGE = 1 - 365	487	0.86
991 = NEVER USED METHAMPHETAMINE	54192	95.57
993 = DID NOT USE METHAMPHETAMINE PAST YEAR	2026	3.57

(METHAMYFQ)
IMETHAMYFQ

Len : 1 METH FREQ PAST YEAR - IMPUTATION INDICATOR

	Freq	Pct
1 = Questionnaire data	447	0.79
2 = Logically assigned data.....	25	0.04
3 = Statistically imputed data - lifetime use imputed	77	0.14
4 = Statistically imputed data - lifetime use known.....	24	0.04
9 = LEGITIMATE SKIP - NOT A LIFETIME/PAST YEAR USER	56132	98.99

PAST MONTH FREQUENCY OF USE

PAST MONTH FREQUENCY OF USE

NOTE: The term "Past Month Frequency" is interchangeable with the term "30-Day Frequency".

(CG30EST, CIG30USE)

<u>ICIGFM</u>	Len : 2 CIG FREQUENCY PAST MONTH - IMPUTATION REVISED		
	RANGE = 1 - 30	Freq	Pct
	91 = NEVER USED CIGARETTES.....	6879	12.13
	93 = DID NOT USE CIGARETTES PAST MONTH.....	32346	57.04
		17480	30.83

(CG30EST, CIG30USE)

<u>ICIGFM</u>	Len : 1 CIG FREQUENCY PAST MONTH - IMPUTATION INDICATOR		
	1 = Questionnaire data	Freq	Pct
	2 = Logically assigned data.....	6838	12.06
	3 = Statistically imputed data.....	28	0.05
	9 = LEGITIMATE SKIP - NOT A LIFETIME/PAST MONTH USER	23	0.04
		49816	87.85

(CG30EST, CIG30USE)

<u>I2CIGFM</u>	Len : 1 CIG FREQUENCY PAST MONTH - DETAILED IMPUTATION INDICATOR		
	1 = Questionnaire data	Freq	Pct
	2 = Logically assigned data.....	6838	12.06
	4 = Statistically imputed data - lifetime use known.....	28	0.05
	9 = LEGITIMATE SKIP - NOT A LIFETIME/PAST MONTH USER	23	0.04
		49816	87.85

(CGR30USE, CI30EST)

<u>ICGRFM</u>	Len : 2 CIGAR FREQUENCY PAST MONTH - IMPUTATION REVISED		
	RANGE = 1 - 30	Freq	Pct
	91 = NEVER USED CIGARS	2081	3.67
	93 = DID NOT USE CIGARS PAST MONTH.....	42205	74.43
		12419	21.90

(CGR30USE, CI30EST)

<u>ICGRFM</u>	Len : 1 CIGAR FREQUENCY PAST MONTH - IMPUTATION INDICATOR		
	1 = Questionnaire data	Freq	Pct
	2 = Logically assigned data.....	2059	3.63
	3 = Statistically imputed data.....	12	0.02
	9 = LEGITIMATE SKIP - NOT A LIFETIME/PAST MONTH USER	37	0.07
		54597	96.28

(CGR30USE, CI30EST)

<u>I2CGRFM</u>	Len : 1 CIGAR FREQUENCY PAST MONTH - DETAILED IMPUTATION INDICATOR		
	1 = Questionnaire data	Freq	Pct
	2 = Logically assigned data.....	2059	3.63
	3 = Statistically imputed data - lifetime use imputed	12	0.02
	4 = Statistically imputed data - lifetime use known.....	19	0.03
	9 = LEGITIMATE SKIP - NOT A LIFETIME/PAST MONTH USER	18	0.03
		54597	96.28

(SMKLSS30E, SMKLSS30N)

<u>IRSMKLSS30N</u>	Len : 2 SMOKELESS TOBACCO FREQUENCY PAST MONTH - IMPUTATION REVISED		
	RANGE = 1 - 30	Freq	Pct
	91 = NEVER USED SMOKELESS TOBACCO	1306	2.30
	93 = DID NOT USE SMOKELESS TOBACCO PAST MONTH.....	50147	88.43
		5252	9.26

(SMKLSS30E, SMKLSS30N)

<u>ISMKLSS30N</u>	Len : 1 SMOKELESS TOBACCO FREQUENCY PST MONTH - IMPUTATION INDICATOR		
	1 = Questionnaire data	Freq	Pct
	2 = Logically assigned data.....	1289	2.27
	3 = Statistically imputed data - lifetime use imputed	14	0.02
	4 = Statistically imputed data - lifetime use known.....	21	0.04
	9 = LEGITIMATE SKIP - NOT A LIFETIME/PAST MONTH USER	4	0.01
		55377	97.66

PAST MONTH FREQUENCY OF USE

(NICVAP30N)
IRNICVAP30N

Len : 2	NICOTINE VAPING FREQUENCY PAST MONTH - IMPUTATION REVISED		
	RANGE = 1 - 30	Freq	Pct
	91 = NEVER VAPE NICOTINE	7231	12.75
	93 = DID NOT VAPE NICOTINE PAST MONTH	39183	69.10
		10291	18.15

(NICVAP30N)
IINICVAP30N

Len : 1	NICOTINE VAPING FREQUENCY PAST MONTH - IMPUTATION INDICATOR		
	1 = Questionnaire data	Freq	Pct
	2 = Logically assigned data	7138	12.59
	3 = Statistically imputed data - lifetime use imputed	50	0.09
	4 = Statistically imputed data - lifetime use known	19	0.03
	5 = Statistically imputed data - lifetime use known	52	0.09
	9 = LEGITIMATE SKIP - NOT A LIFETIME/PAST MONTH USER	49446	87.20

(AL30EST, ALCDAYS)
IRALCFM

Len : 2	ALCOHOL FREQUENCY PAST MONTH - IMPUTATION REVISED		
	RANGE = 1 - 30	Freq	Pct
	91 = NEVER USED ALCOHOL	24587	43.36
	93 = DID NOT USE ALCOHOL PAST MONTH	16479	29.06
		15639	27.58

(AL30EST, ALCDAYS)
I2ALCFM

Len : 1	ALCOHOL FREQUENCY PAST MONTH - IMPUTATION INDICATOR		
	1 = Questionnaire data	Freq	Pct
	2 = Logically assigned data	23996	42.32
	3 = Statistically imputed data	129	0.23
	4 = Statistically imputed data - lifetime use imputed	766	1.35
	9 = LEGITIMATE SKIP - NOT A LIFETIME/PAST MONTH USER	31814	56.10

(AL30EST, ALCDAYS)
I2ALCFM

Len : 1	ALCOHOL FREQUENCY PAST MONTH - DETAILED IMPUTATION INDICATOR		
	1 = Questionnaire data	Freq	Pct
	2 = Logically assigned data	23996	42.32
	3 = Statistically imputed data	129	0.23
	4 = Statistically imputed data - lifetime use imputed	22	0.04
	5 = Statistically imputed data - lifetime use known	744	1.31
	9 = LEGITIMATE SKIP - NOT A LIFETIME/PAST MONTH USER	31814	56.10

"Binge" Alcohol Frequency, IRALCBNG30D, is defined as the number of days in the past month on which the respondent reported drinking five or more drinks on the same occasion for males or four or more drinks on the same occasion for females. For this variable, "occasion" means at the same time or within a couple hours of each other. Prior to 2015, "binge" alcohol frequency was defined as the number of days in the past month on which the respondent reported drinking five or more drinks on the same occasion for everyone, regardless of sex. Therefore, IRALCBNG30D is comparable to the version of this variable created from 2002-2014, IRALCD5, among males but not overall or among females.

(ALCBNG30D)
IRALCBNG30D

Len : 2	BINGE ALCOHOL FREQUENCY PAST MONTH - IMPUTATION REVISED		
	RANGE = 0 - 30	Freq	Pct
	91 = NEVER USED ALCOHOL	24587	43.36
	93 = DID NOT USE ALCOHOL PAST MONTH	16479	29.06
		15639	27.58

(ALCBNG30D)
I2ALCBNG30D

Len : 1	BINGE ALCOHOL FREQUENCY PAST MONTH - IMPUTATION INDICATOR		
	1 = Questionnaire data	Freq	Pct
	2 = Logically assigned data	23887	42.13
	3 = Statistically imputed data - recency of use imputed	38	0.07
	4 = Statistically imputed data - recency of use known	579	1.02
	5 = Statistically imputed data - recency of use known	387	0.68
	9 = LEGITIMATE SKIP - NOT A LIFETIME/PAST MONTH USER	31814	56.10

PAST MONTH FREQUENCY OF USE

(MJDAY30A, MR30EST)

IRMJFM

Len : 2 MARIJUANA FREQUENCY PAST MONTH - IMPUTATION REVISED

	Freq	Pct
RANGE = 1 - 30.....	9849	17.37
91 = NEVER USED MARIJUANA	31198	55.02
93 = DID NOT USE MARIJUANA PAST MONTH	15658	27.61

(MJDAY30A, MR30EST)

IIMJFM

Len : 1 MARIJUANA FREQUENCY PAST MONTH - IMPUTATION INDICATOR

	Freq	Pct
1 = Questionnaire data	9656	17.03
2 = Logically assigned data.....	51	0.09
3 = Statistically imputed data.....	312	0.55
9 = LEGITIMATE SKIP - NOT A LIFETIME/PAST MONTH USER	46686	82.33

(MJDAY30A, MR30EST)

I12MJFM

Len : 1 MARIJUANA FREQ PAST MONTH - DETAILED IMPUTATION INDICATOR

	Freq	Pct
1 = Questionnaire data	9656	17.03
2 = Logically assigned data.....	51	0.09
3 = Statistically imputed data - lifetime use imputed	54	0.10
4 = Statistically imputed data - lifetime use known.....	258	0.45
9 = LEGITIMATE SKIP - NOT A LIFETIME/PAST MONTH USER	46686	82.33

(CC30EST, COCUS30A)

IRCOCFM

Len : 2 COCAINE FREQUENCY PAST MONTH - IMPUTATION REVISED

	Freq	Pct
RANGE = 1 - 30.....	369	0.65
91 = NEVER USED COCAINE	50209	88.54
93 = DID NOT USE COCAINE PAST MONTH.....	6127	10.81

(CC30EST, COCUS30A)

IICOCFM

Len : 1 COCAINE FREQUENCY PAST MONTH - IMPUTATION INDICATOR

	Freq	Pct
1 = Questionnaire data	329	0.58
2 = Logically assigned data.....	18	0.03
3 = Statistically imputed data.....	83	0.15
9 = LEGITIMATE SKIP - NOT A LIFETIME/PAST MONTH USER	56275	99.24

(CC30EST, COCUS30A)

I12COCFM

Len : 1 COCAINE FREQUENCY PAST MONTH - DETAILED IMPUTATION INDICATOR

	Freq	Pct
1 = Questionnaire data	329	0.58
2 = Logically assigned data.....	18	0.03
3 = Statistically imputed data - lifetime use imputed	29	0.05
4 = Statistically imputed data - lifetime use known.....	54	0.10
9 = LEGITIMATE SKIP - NOT A LIFETIME/PAST MONTH USER	56275	99.24

(CR30EST, CRKUS30A)

IRCRKFM

Len : 2 CRACK FREQUENCY PAST MONTH - IMPUTATION REVISED

	Freq	Pct
RANGE = 1 - 30.....	74	0.13
91 = NEVER USED CRACK.....	55234	97.41
93 = DID NOT USE CRACK PAST MONTH.....	1397	2.46

(CR30EST, CRKUS30A)

IICRKFM

Len : 1 CRACK FREQUENCY PAST MONTH - IMPUTATION INDICATOR

	Freq	Pct
1 = Questionnaire data	72	0.13
3 = Statistically imputed data.....	50	0.09
9 = LEGITIMATE SKIP - NOT A LIFETIME/PAST MONTH USER	56583	99.78

PAST MONTH FREQUENCY OF USE

(CR30EST, CRKUS30A)

I2CRKFM

Len : 1 CRACK FREQUENCY PAST MONTH - DETAILED IMPUTATION INDICATOR

	Freq	Pct
1 = Questionnaire data	72	0.13
3 = Statistically imputed data - lifetime use imputed	37	0.07
4 = Statistically imputed data - lifetime use known.....	13	0.02
9 = LEGITIMATE SKIP - NOT A LIFETIME/PAST MONTH USER	56583	99.78

(HER30USE, HR30EST)

IRHERFM

Len : 2 HEROIN FREQUENCY PAST MONTH - IMPUTATION REVISED

	Freq	Pct
RANGE = 1 - 30.....	90	0.16
91 = NEVER USED HEROIN.....	55636	98.11
93 = DID NOT USE HEROIN PAST MONTH.....	979	1.73

(HER30USE, HR30EST)

IHERFM

Len : 1 HEROIN FREQUENCY PAST MONTH - IMPUTATION INDICATOR

	Freq	Pct
1 = Questionnaire data	84	0.15
3 = Statistically imputed data.....	74	0.13
9 = LEGITIMATE SKIP - NOT A LIFETIME/PAST MONTH USER	56547	99.72

(HER30USE, HR30EST)

I2HERFM

Len : 1 HEROIN FREQ PAST MONTH - DETAILED IMPUTATION INDICATOR

	Freq	Pct
1 = Questionnaire data	84	0.15
3 = Statistically imputed data - lifetime use imputed	60	0.11
4 = Statistically imputed data - lifetime use known.....	14	0.02
9 = LEGITIMATE SKIP - NOT A LIFETIME/PAST MONTH USER	56547	99.72

(HALLUC30E, HALLUC30N)

IRHALLUC30N

Len : 2 HALLUCINOGEN FREQUENCY PAST MONTH - IMPUTATION REVISED

	Freq	Pct
RANGE = 1 - 30.....	675	1.19
91 = NEVER USED HALLUCINOGENS	47779	84.26
93 = DID NOT USE HALLUCINOGENS PAST MONTH	8251	14.55

(HALLUC30E, HALLUC30N)

IHALLUC30N

Len : 1 HALLUCINOGEN FREQUENCY PAST MONTH - IMPUTATION INDICATOR

	Freq	Pct
1 = Questionnaire data	612	1.08
2 = Logically assigned data.....	2	0.00
3 = Statistically imputed data - lifetime use imputed	245	0.43
4 = Statistically imputed data - lifetime use known.....	159	0.28
9 = LEGITIMATE SKIP - NOT A LIFETIME/PAST MONTH USER	55687	98.20

(INHAL30ES, INHAL30N)

IRINHAL30N

Len : 2 INHALANT FREQUENCY PAST MONTH - IMPUTATION REVISED

	Freq	Pct
RANGE = 1 - 30.....	255	0.45
91 = NEVER USED INHALANTS	51457	90.75
93 = DID NOT USE INHALANTS PAST MONTH	4993	8.81

(INHAL30ES, INHAL30N)

IINHAL30N

Len : 1 INHALANT FREQUENCY PAST MONTH - IMPUTATION INDICATOR

	Freq	Pct
1 = Questionnaire data	230	0.41
2 = Logically assigned data.....	7	0.01
3 = Statistically imputed data - lifetime use imputed	168	0.30
4 = Statistically imputed data - lifetime use known.....	158	0.28
9 = LEGITIMATE SKIP - NOT A LIFETIME/PAST MONTH USER	56142	99.01

PAST MONTH FREQUENCY OF USE

(METHAM30E, METHAM30N)

IRMETHAM30N Len : 2 METHAMPHETAMINE FREQUENCY PAST MONTH - IMPUTATION REVISED

	Freq	Pct
RANGE = 1 - 30.....	285	0.50
91 = NEVER USED METHAMPHETAMINE	54192	95.57
93 = DID NOT USE METHAMPHETAMINE PAST MONTH	2228	3.93

(METHAM30E, METHAM30N)

IIMETHAM30N Len : 1 METHAMPHETAMINE FREQUENCY PAST MONTH - IMPUTATION INDICATOR

	Freq	Pct
1 = Questionnaire data	272	0.48
2 = Logically assigned data.....	1	0.00
3 = Statistically imputed data - lifetime use imputed	77	0.14
4 = Statistically imputed data - lifetime use known.....	25	0.04
9 = LEGITIMATE SKIP - NOT A LIFETIME/PAST MONTH USER	56330	99.34

(PNRNM30ES, PNRNM30FQ)

IRPNRNM30FQ Len : 2 PAIN RELIEVERS MISUSE FREQ PAST MONTH - IMPUTATION REVISED

	Freq	Pct
RANGE = 1 - 30.....	457	0.81
91 = NEVER MISUSED PAIN RELIEVERS	52153	91.97
93 = DID NOT MISUSE PAIN RELIEVERS PAST MONTH	4095	7.22

(PNRNM30ES, PNRNM30FQ)

IIPNRNM30FQ Len : 1 PAIN RELIEVERS MISUSE FREQ PAST MONTH - IMPUTATION INDICATOR

	Freq	Pct
1 = Questionnaire data	440	0.78
2 = Logically assigned data.....	8	0.01
3 = Statistically imputed data - lifetime misuse imputed.....	276	0.49
4 = Statistically imputed data - lifetime misuse known.....	50	0.09
9 = LEGITIMATE SKIP - NOT A LIFETIME/PAST MONTH MISUSER.....	55931	98.64

(TRQNM30ES, TRQNM30FQ)

IRTRQNM30FQ Len : 2 TRANQUILIZERS MISUSE FREQ PAST MONTH - IMPUTATION REVISED

	Freq	Pct
RANGE = 1 - 30.....	231	0.41
91 = NEVER MISUSED TRANQUILIZERS.....	54788	96.62
93 = DID NOT MISUSE TRANQUILIZERS PAST MONTH.....	1686	2.97

(TRQNM30ES, TRQNM30FQ)

IITRQNM30FQ Len : 1 TRANQUILIZERS MISUSE FREQ PAST MONTH - IMPUTATION INDICATOR

	Freq	Pct
1 = Questionnaire data	225	0.40
2 = Logically assigned data.....	2	0.00
3 = Statistically imputed data - lifetime misuse imputed.....	262	0.46
4 = Statistically imputed data - lifetime misuse known.....	11	0.02
9 = LEGITIMATE SKIP - NOT A LIFETIME/PAST MONTH MISUSER.....	56205	99.12

(STMNM30ES, STMNM30FQ)

IRSTMNM30FQ Len : 2 STIMULANTS MISUSE FREQUENCY PAST MONTH - IMPUTATION REVISED

	Freq	Pct
RANGE = 1 - 30.....	269	0.47
91 = NEVER MISUSED STIMULANTS.....	54298	95.76
93 = DID NOT MISUSE STIMULANTS PAST MONTH.....	2138	3.77

(STMNM30ES, STMNM30FQ)

IISTMNM30FQ Len : 1 STIMULANTS MISUSE FREQ PAST MONTH - IMPUTATION INDICATOR

	Freq	Pct
1 = Questionnaire data	266	0.47
2 = Logically assigned data.....	2	0.00
3 = Statistically imputed data - lifetime misuse imputed.....	265	0.47
4 = Statistically imputed data - lifetime misuse known.....	4	0.01
9 = LEGITIMATE SKIP - NOT A LIFETIME/PAST MONTH MISUSER.....	56168	99.05

PAST MONTH FREQUENCY OF USE

(*SEDNM30ES, SEDNM30FQ*)

[IRSEDNM30FQ](#) Len : 2 SEDATIVES MISUSE FREQUENCY PAST MONTH - IMPUTATION REVISED

	Freq	Pct
RANGE = 1 - 30	43	0.08
91 = NEVER MISUSED SEDATIVES	55730	98.28
93 = DID NOT MISUSE SEDATIVES PAST MONTH	932	1.64

(*SEDNM30ES, SEDNM30FQ*)

[IISEDNM30FQ](#) Len : 1 SEDATIVES MISUSE FREQUENCY PAST MONTH - IMPUTATION INDICATOR

	Freq	Pct
1 = Questionnaire data	42	0.07
3 = Statistically imputed data - lifetime misuse imputed	282	0.50
4 = Statistically imputed data - lifetime misuse known	6	0.01
9 = LEGITIMATE SKIP - NOT A LIFETIME/PAST MONTH MISUSER	56375	99.42

AGE/DATE OF FIRST DRUG USE

AGE/DATE OF FIRST DRUG USE

(CIGTRY)
IRCIGAGE

Len : 3 CIGARETTE AGE OF FIRST USE - IMPUTATION REVISED		
RANGE = 1 - 62	Freq	Pct
991 = NEVER USED.....	24359	42.96
	32346	57.04

(CIGTRY)
IICIGAGE

Len : 1 CIGARETTE AGE OF FIRST USE - IMPUTATION INDICATOR		
1 = Questionnaire data	Freq	Pct
2 = Logically assigned data.....	24133	42.56
3 = Statistically imputed data.....	14	0.02
9 = LEGITIMATE SKIP - NOT A LIFETIME USER.....	212	0.37
	32346	57.04

(CIGYFU, IRCIGAGE)
IRCIGYFU

Len : 4 CIGARETTE YEAR OF FIRST USE - IMPUTATION REVISED		
RANGE = 1936 - 2023	Freq	Pct
9999 = NEVER USED.....	24359	42.96
	32346	57.04

(CIGYFU, IRCIGAGE)
IICIGYFU

Len : 1 CIGARETTE YEAR OF FIRST USE - IMPUTATION INDICATOR		
1 = Questionnaire data	Freq	Pct
2 = Logically assigned data.....	747	1.32
3 = Statistically imputed data.....	2	0.00
9 = LEGITIMATE SKIP - NOT A LIFETIME USER.....	23610	41.64
	32346	57.04

(CIGAGE)
IRCDUAGE

Len : 3 DAILY CIGARETTE AGE OF FIRST USE - IMPUTATION REVISED		
RANGE = 1 - 62	Freq	Pct
991 = NEVER USED.....	12120	21.37
993 = NEVER A DAILY USER.....	32346	57.04
	12239	21.58

(CIGAGE)
IICDUAGE

Len : 1 DAILY CIGARETTE AGE OF FIRST USE - IMPUTATION INDICATOR		
1 = Questionnaire data	Freq	Pct
3 = Statistically imputed data.....	12045	21.24
9 = LEGITIMATE SKIP - NOT A LIFETIME/DAILY CIG USER.....	81	0.14
	44579	78.62

(CIGDLYFU, IRCDUAGE)
IRCD2YFU

Len : 4 DAILY CIGARETTE YFU - USING CIGDLYFU - IMPUTATION REVISED		
RANGE = 1941 - 2023	Freq	Pct
9993 = NEVER A DAILY USER.....	12120	21.37
9999 = NEVER USED.....	12239	21.58
	32346	57.04

(CIGDLYFU, IRCDUAGE)
IICD2YFU

Len : 1 DAILY CIGARETTE YEAR OF FIRST USE - IMPUTATION INDICATOR		
1 = Questionnaire data	Freq	Pct
3 = Statistically imputed data.....	182	0.32
9 = LEGITIMATE SKIP - NOT A LIFETIME/DAILY CIG USER.....	11944	21.06
	44579	78.62

(CIGARTRY)
IRCGRAGE

Len : 3 CIGAR AGE OF FIRST USE - IMPUTATION REVISED		
RANGE = 1 - 72	Freq	Pct
991 = NEVER USED.....	14500	25.57
	42205	74.43

AGE/DATE OF FIRST DRUG USE

(CIGARTRY)
IICGRAGE

Len : 1 CIGAR AGE OF FIRST USE - IMPUTATION INDICATOR

	Freq	Pct
1 = Questionnaire data	14276	25.18
3 = Statistically imputed data.....	239	0.42
9 = LEGITIMATE SKIP - NOT A LIFETIME USER.....	42190	74.40

(CIGARYFU, IRCGRAGE)
IRCGRYFU

Len : 4 CIGAR YEAR OF FIRST USE - IMPUTATION REVISED

	Freq	Pct
RANGE = 1941 - 2023	14500	25.57
9999 = NEVER USED.....	42205	74.43

(CIGARYFU, IRCGRAGE)
IICGRYFU

Len : 1 CIGAR YEAR OF FIRST USE - IMPUTATION INDICATOR

	Freq	Pct
1 = Questionnaire data	797	1.41
3 = Statistically imputed data.....	13718	24.19
9 = LEGITIMATE SKIP - NOT A LIFETIME USER.....	42190	74.40

(SMKLSSTRY)
IRSMKLSSTRY

Len : 3 SMOKELESS TOBACCO AGE OF FIRST USE - IMPUTATION REVISED

	Freq	Pct
RANGE = 1 - 70	6558	11.57
991 = NEVER USED.....	50147	88.43

(SMKLSSTRY)
IISMKLSSTRY

Len : 1 SMOKELESS TOBACCO AGE OF FIRST USE - IMPUTATION INDICATOR

	Freq	Pct
1 = Questionnaire data	6473	11.42
3 = Statistically imputed data.....	104	0.18
9 = LEGITIMATE SKIP - NOT A LIFETIME USER.....	50128	88.40

(IRSMKLSSTRY, SMKLSYFU)
IRSMKLSYFU

Len : 4 SMOKELESS TOBACCO YEAR OF FIRST USE - IMPUTATION REVISED

	Freq	Pct
RANGE = 1938 - 2023	6558	11.57
9999 = NEVER USED.....	50147	88.43

(IRSMKLSSTRY, SMKLSYFU)
IISMKLSYFU

Len : 1 SMOKELESS TOBACCO YEAR OF FIRST USE - IMPUTATION INDICATOR

	Freq	Pct
1 = Questionnaire data	323	0.57
3 = Statistically imputed data.....	6254	11.03
9 = LEGITIMATE SKIP - NOT A LIFETIME USER.....	50128	88.40

(NICVAPAGE)
IRNICVAPAGE

Len : 3 NICOTINE VAPING AGE OF FIRST USE - IMPUTATION REVISED

	Freq	Pct
RANGE = 1 - 80	17522	30.90
991 = NEVER USED.....	39183	69.10

(NICVAPAGE)
IINICVAPAGE

Len : 1 NICOTINE VAPING AGE OF FIRST USE - IMPUTATION INDICATOR

	Freq	Pct
1 = Questionnaire data	17119	30.19
3 = Statistically imputed data.....	416	0.73
9 = LEGITIMATE SKIP - NOT A LIFETIME USER.....	39170	69.08

(IRNICVAPAGE, NICVAPYFU)
IRNICVAPYFU

Len : 4 NICOTINE VAPING YEAR OF FIRST USE - IMPUTATION REVISED

	Freq	Pct
RANGE = 1946 - 2023	17522	30.90
9999 = NEVER USED.....	39183	69.10

AGE/DATE OF FIRST DRUG USE

(IRNICVAPAGE, NICVAPYFU)

IRNICVAPYFU

Len : 1 NICOTINE VAPING YEAR OF FIRST USE - IMPUTATION INDICATOR

	Freq	Pct
1 = Questionnaire data	2371	4.18
3 = Statistically imputed data.....	15164	26.74
9 = LEGITIMATE SKIP - NOT A LIFETIME USER.....	39170	69.08

(ALCTRY)

IRALCAGE

Len : 3 ALCOHOL AGE OF FIRST USE - IMPUTATION REVISED

	Freq	Pct
RANGE = 1 - 76.....	40226	70.94
991 = NEVER USED.....	16479	29.06

(ALCTRY)

IRALCAGE

Len : 1 ALCOHOL AGE OF FIRST USE - IMPUTATION INDICATOR

	Freq	Pct
1 = Questionnaire data	39830	70.24
3 = Statistically imputed data.....	410	0.72
9 = LEGITIMATE SKIP - NOT A LIFETIME USER.....	16465	29.04

(ALCYFU, IRALCAGE)

IRALCYFU

Len : 4 ALCOHOL YEAR OF FIRST USE - IMPUTATION REVISED

	Freq	Pct
RANGE = 1939 - 2023	40226	70.94
9999 = NEVER USED.....	16479	29.06

(ALCYFU, IRALCAGE)

IRALCYFU

Len : 1 ALCOHOL YEAR OF FIRST USE - IMPUTATION INDICATOR

	Freq	Pct
1 = Questionnaire data	2546	4.49
3 = Statistically imputed data.....	37694	66.47
9 = LEGITIMATE SKIP - NOT A LIFETIME USER.....	16465	29.04

(MJAGE)

IRMJAGE

Len : 3 MARIJUANA AGE OF FIRST USE - IMPUTATION REVISED

	Freq	Pct
RANGE = 1 - 85.....	25507	44.98
991 = NEVER USED.....	31198	55.02

(MJAGE)

IRMJAGE

Len : 1 MARIJUANA AGE OF FIRST USE - IMPUTATION INDICATOR

	Freq	Pct
1 = Questionnaire data	25339	44.69
3 = Statistically imputed data.....	212	0.37
9 = LEGITIMATE SKIP - NOT A LIFETIME USER.....	31154	54.94

(IRMJAGE, MJYFU)

IRMJYFU

Len : 4 MARIJUANA YEAR OF FIRST USE - IMPUTATION REVISED

	Freq	Pct
RANGE = 1953 - 2023	25507	44.98
9999 = NEVER USED.....	31198	55.02

(IRMJAGE, MJYFU)

IRMJYFU

Len : 1 MARIJUANA YEAR OF FIRST USE - IMPUTATION INDICATOR

	Freq	Pct
1 = Questionnaire data	1812	3.20
3 = Statistically imputed data.....	23739	41.86
9 = LEGITIMATE SKIP - NOT A LIFETIME USER.....	31154	54.94

(COCAGE)

IRCOAGE

Len : 3 COCAINE AGE OF FIRST USE - IMPUTATION REVISED

	Freq	Pct
RANGE = 1 - 62.....	6496	11.46
991 = NEVER USED.....	50209	88.54

AGE/DATE OF FIRST DRUG USE

(COCAGE)
ICOCAGE

Len : 1 COCAINE AGE OF FIRST USE - IMPUTATION INDICATOR

	Freq	Pct
1 = Questionnaire data	6365	11.22
2 = Logically assigned data.....	98	0.17
3 = Statistically imputed data.....	60	0.11
9 = LEGITIMATE SKIP - NOT A LIFETIME USER.....	50182	88.50

(COCYFU, IRCOCAGE)
IRCOCYFU

Len : 4 COCAINE YEAR OF FIRST USE - IMPUTATION REVISED

	Freq	Pct
RANGE = 1963 - 2023	6496	11.46
9999 = NEVER USED.....	50209	88.54

(COCYFU, IRCOCAGE)
ICOCYFU

Len : 1 COCAINE YEAR OF FIRST USE - IMPUTATION INDICATOR

	Freq	Pct
1 = Questionnaire data	244	0.43
3 = Statistically imputed data.....	6279	11.07
9 = LEGITIMATE SKIP - NOT A LIFETIME USER.....	50182	88.50

(CRKAGE)
IRCRKAGE

Len : 3 CRACK AGE OF FIRST USE - IMPUTATION REVISED

	Freq	Pct
RANGE = 8 - 60.....	1471	2.59
991 = NEVER USED.....	55234	97.41

(CRKAGE)
ICRKAGE

Len : 1 CRACK AGE OF FIRST USE - IMPUTATION INDICATOR

	Freq	Pct
1 = Questionnaire data	1454	2.56
2 = Logically assigned data.....	1	0.00
3 = Statistically imputed data.....	52	0.09
9 = LEGITIMATE SKIP - NOT A LIFETIME USER.....	55198	97.34

(CRKYFU, IRCRKAGE)
IRCRKYFU

Len : 4 CRACK YEAR OF FIRST USE - IMPUTATION REVISED

	Freq	Pct
RANGE = 1969 - 2023	1471	2.59
9999 = NEVER USED.....	55234	97.41

(CRKYFU, IRCRKAGE)
ICRKYFU

Len : 1 CRACK YEAR OF FIRST USE - IMPUTATION INDICATOR

	Freq	Pct
1 = Questionnaire data	24	0.04
3 = Statistically imputed data.....	1483	2.62
9 = LEGITIMATE SKIP - NOT A LIFETIME USER.....	55198	97.34

(HERAGE)
IRHERAGE

Len : 3 HEROIN AGE OF FIRST USE - IMPUTATION REVISED

	Freq	Pct
RANGE = 1 - 60.....	1069	1.89
991 = NEVER USED.....	55636	98.11

(HERAGE)
IHERAGE

Len : 1 HEROIN AGE OF FIRST USE - IMPUTATION INDICATOR

	Freq	Pct
1 = Questionnaire data	1058	1.87
3 = Statistically imputed data.....	71	0.13
9 = LEGITIMATE SKIP - NOT A LIFETIME USER.....	55576	98.01

AGE/DATE OF FIRST DRUG USE

(HERYFU, IRHERAGE)

IRHERYFU

Len : 4 HEROIN YEAR OF FIRST USE - IMPUTATION REVISED

	Freq	Pct
RANGE = 1952 - 2023	1069	1.89
9999 = NEVER USED.....	55636	98.11

(HERYFU, IRHERAGE)

IHERYFU

Len : 1 HEROIN YEAR OF FIRST USE - IMPUTATION INDICATOR

	Freq	Pct
1 = Questionnaire data	27	0.05
3 = Statistically imputed data.....	1102	1.94
9 = LEGITIMATE SKIP - NOT A LIFETIME USER.....	55576	98.01

(HALLUCAGE)

IRHALLUCAGE

Len : 3 HALLUCINOGEN AGE OF FIRST USE - IMPUTATION REVISED

	Freq	Pct
RANGE = 1 - 80.....	8926	15.74
991 = NEVER USED.....	47779	84.26

(HALLUCAGE)

IHALLUCAGE

Len : 1 HALLUCINOGEN AGE OF FIRST USE - IMPUTATION INDICATOR

	Freq	Pct
1 = Questionnaire data	8647	15.25
2 = Logically assigned data.....	141	0.25
3 = Statistically imputed data.....	368	0.65
9 = LEGITIMATE SKIP - NOT A LIFETIME USER.....	47549	83.85

(HALLUCYFU, IRHALLUCAGE)

IRHALLUCYFU

Len : 4 HALLUCINOGEN YEAR OF FIRST USE - IMPUTATION REVISED

	Freq	Pct
RANGE = 1954 - 2023	8926	15.74
9999 = NEVER USED.....	47779	84.26

(HALLUCYFU, IRHALLUCAGE)

IHALLUCYFU

Len : 1 HALLUCINOGEN YEAR OF FIRST USE - IMPUTATION INDICATOR

	Freq	Pct
1 = Questionnaire data	705	1.24
2 = Logically assigned data.....	6	0.01
3 = Statistically imputed data.....	8445	14.89
9 = LEGITIMATE SKIP - NOT A LIFETIME USER.....	47549	83.85

(LSDAGE)

IRLSDAGE

Len : 3 LSD AGE OF FIRST USE - IMPUTATION REVISED

	Freq	Pct
RANGE = 1 - 59.....	5134	9.05
991 = NEVER USED.....	51571	90.95

(LSDAGE)

IILSDAGE

Len : 1 LSD AGE OF FIRST USE - IMPUTATION INDICATOR

	Freq	Pct
1 = Questionnaire data	5054	8.91
3 = Statistically imputed data.....	121	0.21
9 = LEGITIMATE SKIP - NOT A LIFETIME USER.....	51530	90.87

(IRLSDAGE, LSDYFU)

IRLSDYFU

Len : 4 LSD YEAR OF FIRST USE - IMPUTATION REVISED

	Freq	Pct
RANGE = 1961 - 2023	5134	9.05
9999 = NEVER USED.....	51571	90.95

AGE/DATE OF FIRST DRUG USE

(IRLSDAGE, LSDYFU)

IILSDYFU

Len : 1 LSD YEAR OF FIRST USE - IMPUTATION INDICATOR

	Freq	Pct
1 = Questionnaire data	204	0.36
3 = Statistically imputed data.....	4971	8.77
9 = LEGITIMATE SKIP - NOT A LIFETIME USER.....	51530	90.87

(PCPAGE)

IIRCPAGE

Len : 3 PCP AGE OF FIRST USE - IMPUTATION REVISED

	Freq	Pct
RANGE = 3 - 45.....	757	1.33
991 = NEVER USED.....	55948	98.67

(PCPAGE)

IIPCPAGE

Len : 1 PCP AGE OF FIRST USE - IMPUTATION INDICATOR

	Freq	Pct
1 = Questionnaire data	728	1.28
3 = Statistically imputed data.....	65	0.11
9 = LEGITIMATE SKIP - NOT A LIFETIME USER.....	55912	98.60

(IRPCPAGE, PCPYFU)

IIRPCPYFU

Len : 4 PCP YEAR OF FIRST USE - IMPUTATION REVISED

	Freq	Pct
RANGE = 1961 - 2023	757	1.33
9999 = NEVER USED.....	55948	98.67

(IRPCPAGE, PCPYFU)

IIPCPYFU

Len : 1 PCP YEAR OF FIRST USE - IMPUTATION INDICATOR

	Freq	Pct
1 = Questionnaire data	5	0.01
3 = Statistically imputed data.....	788	1.39
9 = LEGITIMATE SKIP - NOT A LIFETIME USER.....	55912	98.60

(ECSTMOAGE)

IIRECSTMOAGE

Len : 3 ECSTASY AGE OF FIRST USE - IMPUTATION REVISED

	Freq	Pct
RANGE = 1 - 71.....	4458	7.86
991 = NEVER USED.....	52247	92.14

(ECSTMOAGE)

IIECSTMOAGE

Len : 1 ECSTASY AGE OF FIRST USE - IMPUTATION INDICATOR

	Freq	Pct
1 = Questionnaire data	4417	7.79
3 = Statistically imputed data.....	95	0.17
9 = LEGITIMATE SKIP - NOT A LIFETIME USER.....	52193	92.04

(ECSTMOYFU, IRECSTMOAGE)

IIRECSTMOYFU

Len : 4 ECSTASY YEAR OF FIRST USE - IMPUTATION REVISED

	Freq	Pct
RANGE = 1966 - 2023	4458	7.86
9999 = NEVER USED.....	52247	92.14

(ECSTMOYFU, IRECSTMOAGE)

IIECSTMOYFU

Len : 1 ECSTASY YEAR OF FIRST USE - IMPUTATION INDICATOR

	Freq	Pct
1 = Questionnaire data	219	0.39
3 = Statistically imputed data.....	4293	7.57
9 = LEGITIMATE SKIP - NOT A LIFETIME USER.....	52193	92.04

(INHALAGE)

IIRINHALAGE

Len : 3 INHALANTS AGE OF FIRST USE - IMPUTATION REVISED

	Freq	Pct
RANGE = 1 - 67.....	5248	9.25
991 = NEVER USED.....	51457	90.75

AGE/DATE OF FIRST DRUG USE

(*INHALAGE*)
IINHALAGE

Len : 1 INHALANTS AGE OF FIRST USE - IMPUTATION INDICATOR

	Freq	Pct
1 = Questionnaire data	4897	8.64
3 = Statistically imputed data.....	506	0.89
9 = LEGITIMATE SKIP - NOT A LIFETIME USER.....	51302	90.47

(*INHLYFU, IRINHALAGE*)
IRINHLYFU

Len : 4 INHALANTS YEAR OF FIRST USE - IMPUTATION REVISED

	Freq	Pct
RANGE = 1939 - 2023	5248	9.25
9999 = NEVER USED.....	51457	90.75

(*INHLYFU, IRINHALAGE*)
IINHLYFU

Len : 1 INHALANTS YEAR OF FIRST USE - IMPUTATION INDICATOR

	Freq	Pct
1 = Questionnaire data	308	0.54
3 = Statistically imputed data.....	5095	8.99
9 = LEGITIMATE SKIP - NOT A LIFETIME USER.....	51302	90.47

(*METHAMAGE*)
IRMETHAMAGE

Len : 3 METHAMPHETAMINE AGE OF FIRST USE - IMPUTATION REVISED

	Freq	Pct
RANGE = 2 - 65	2513	4.43
991 = NEVER USED.....	54192	95.57

(*METHAMAGE*)
IIMETHAMAGE

Len : 1 METHAMPHETAMINE AGE OF FIRST USE - IMPUTATION INDICATOR

	Freq	Pct
1 = Questionnaire data	2494	4.40
3 = Statistically imputed data.....	91	0.16
9 = LEGITIMATE SKIP - NOT A LIFETIME USER.....	54120	95.44

(*IRMETHAMAGE, METHAMYFU*)
IRMETHAMYFU

Len : 4 METHAMPHETAMINE YEAR OF FIRST USE - IMPUTATION REVISED

	Freq	Pct
RANGE = 1961 - 2023	2513	4.43
9999 = NEVER USED.....	54192	95.57

(*IRMETHAMAGE, METHAMYFU*)
IIMETHAMYFU

Len : 1 METHAMPHETAMINE YEAR OF FIRST USE - IMPUTATION INDICATOR

	Freq	Pct
1 = Questionnaire data	57	0.10
3 = Statistically imputed data.....	2528	4.46
9 = LEGITIMATE SKIP - NOT A LIFETIME USER.....	54120	95.44

The following eight variables pertain to past year initiation of prescription drugs. Past year initiation of prescription drugs is defined as the misuse of the drug for the first time in the 12 months prior to the date of the interview.

(*PNRNMINIT*)
IRPNRNMINIT

Len : 2 PAST YR INITIATE PAIN RELIEVERS MISUSE - IMPUTATION REVISED

	Freq	Pct
1 = Past year initiate.....	337	0.59
2 = Not a past year initiate	1369	2.41
91 = NEVER MISUSED.....	52153	91.97
93 = NO PAST YEAR MISUSE.....	2846	5.02

(*PNRNMINIT*)
IPNRNMINIT

Len : 1 PAST YR INITIATE PAIN RELIEVER MISUSE - IMPUTATION INDICATOR

	Freq	Pct
1 = Questionnaire Data	56380	99.43
3 = Statistically imputed - recency known	10	0.02
4 = Statistically imputed - recency imputed	315	0.56

AGE/DATE OF FIRST DRUG USE

(TRQNMINIT)
IRTRQNMINIT

Len : 2	PAST YR INITIATE TRANQUILIZER MISUSE - IMPUTATION REVISED		
		Freq	Pct
	1 = Past year initiate.....	140	0.25
	2 = Not a past year initiate.....	701	1.24
	91 = NEVER MISUSED.....	54788	96.62
	93 = NO PAST YEAR MISUSE.....	1076	1.90

(TRQNMINIT)
IITRQNMINIT

Len : 1	PAST YR INITIATE TRANQUILIZER MISUSE - IMPUTATION INDICATOR		
		Freq	Pct
	1 = Questionnaire Data.....	56435	99.52
	3 = Statistically imputed - recency known.....	1	0.00
	4 = Statistically imputed - recency imputed.....	269	0.47

(STMNMINIT)
IRSTMNMINIT

Len : 2	PAST YR INITIATE STIMULANT MISUSE - IMPUTATION REVISED		
		Freq	Pct
	1 = Past year initiate.....	216	0.38
	2 = Not a past year initiate.....	815	1.44
	91 = NEVER MISUSED.....	54298	95.76
	93 = NO PAST YEAR MISUSE.....	1376	2.43

(STMNMINIT)
IISTMNMINIT

Len : 1	PAST YR INITIATE STIMULANT MISUSE - IMPUTATION INDICATOR		
		Freq	Pct
	1 = Questionnaire Data.....	56437	99.53
	3 = Statistically imputed - recency known.....	1	0.00
	4 = Statistically imputed - recency imputed.....	267	0.47

(SEDNMINIT)
IRSEDNMINIT

Len : 2	PAST YR INITIATE SEDATIVE MISUSE - IMPUTATION REVISED		
		Freq	Pct
	1 = Past year initiate.....	48	0.08
	2 = Not a past year initiate.....	122	0.22
	91 = NEVER MISUSED.....	55730	98.28
	93 = NO PAST YEAR MISUSE.....	805	1.42

(SEDNMINIT)
IISEDNMINIT

Len : 1	PAST YR INITIATE SEDATIVE MISUSE - IMPUTATION INDICATOR		
		Freq	Pct
	1 = Questionnaire Data.....	56417	99.49
	4 = Statistically imputed - recency imputed.....	288	0.51

NOTE: The following four variables pertain to the age and date of first misuse of pain relievers. Respondents who were past year initiates (IRPNRNMINIT=1), that is respondents who misused pain relievers for the first time in the 12 months prior to the date of the interview, are included in the domain. Respondents who are not past year initiates (IRPNRNMINIT ne 1) receive an appropriate skip code.

(PNRNAGE, PNRNMYFU)
IRPNRNMYFU

Len : 4	PAIN RELIEVER YEAR OF FIRST MISUSE - IMPUTATION REVISED		
		Freq	Pct
	RANGE = 2022 - 2023.....	337	0.59
	9993 = NOT A PAST YEAR INITIATE.....	4215	7.43
	9999 = NEVER MISUSED.....	52153	91.97

(PNRNAGE, PNRNMYFU)
IIPNRNMYFU

Len : 1	PAIN RELIEVER YEAR OF FIRST MISUSE - IMPUTATION INDICATOR		
		Freq	Pct
	1 = Questionnaire data.....	244	0.43
	3 = Statistically imputed data - Past year initiation imputed.....	325	0.57
	4 = Statistically imputed data - Past year initiation known.....	84	0.15
	9 = LEGITIMATE SKIP - NOT A PAST YEAR INITIATE.....	56052	98.85

AGE/DATE OF FIRST DRUG USE

(IRPNRNMYFU, PNRNMAGE)

<u>IRPNRNMAGE</u>	Len : 3	PAIN RELIEVER AGE OF FIRST MISUSE - IMPUTATION REVISED		
			Freq	Pct
		RANGE = 11 - 78	337	0.59
		993 = NOT A PAST YEAR INITIATE	4215	7.43
		999 = NEVER MISUSED.....	52153	91.97

(IRPNRNMYFU, PNRNMAGE)

<u>IRPNRNMAGE</u>	Len : 1	PAIN RELIEVER AGE OF FIRST MISUSE - IMPUTATION INDICATOR		
			Freq	Pct
		1 = Questionnaire data	246	0.43
		3 = Statistically imputed data - Past year initiation imputed	325	0.57
		4 = Statistically imputed data - Past year initiation known.....	82	0.14
		9 = LEGITIMATE SKIP - NOT A PAST YEAR INITIATE	56052	98.85

NOTE: The following four variables pertain to the age and date of first misuse of tranquilizers. Respondents who were past year initiates (IRTRQNMINIT=1), that is respondents who misused tranquilizers for the first time in the 12 months prior to the date of the interview, are included in the domain. Respondents who are not past year initiates (IRTRQNMINIT ne 1) receive an appropriate skip code.

(TRQNMAGE, TRQNMIFU)

<u>IRTRQNMIFU</u>	Len : 4	TRANQUILIZER YEAR OF FIRST MISUSE - IMPUTATION REVISED		
			Freq	Pct
		RANGE = 2022 - 2023	140	0.25
		9993 = NOT A PAST YEAR INITIATE	1777	3.13
		9999 = NEVER MISUSED.....	54788	96.62

(TRQNMAGE, TRQNMIFU)

<u>IRTRQNMIFU</u>	Len : 1	TRANQUILIZER YEAR OF FIRST MISUSE - IMPUTATION INDICATOR		
			Freq	Pct
		1 = Questionnaire data	131	0.23
		3 = Statistically imputed data - Past year initiation imputed	270	0.48
		4 = Statistically imputed data - Past year initiation known.....	9	0.02
		9 = LEGITIMATE SKIP - NOT A PAST YEAR INITIATE	56295	99.28

(IRTRQNMIFU, TRQNMAGE)

<u>IRTRQNMAGE</u>	Len : 3	TRANQUILIZER AGE OF FIRST MISUSE - IMPUTATION REVISED		
			Freq	Pct
		RANGE = 13 - 88	140	0.25
		993 = NOT A PAST YEAR INITIATE	1777	3.13
		999 = NEVER MISUSED.....	54788	96.62

(IRTRQNMIFU, TRQNMAGE)

<u>IRTRQNMAGE</u>	Len : 1	TRANQUILIZER AGE OF FIRST MISUSE - IMPUTATION INDICATOR		
			Freq	Pct
		1 = Questionnaire data	132	0.23
		3 = Statistically imputed data - Past year initiation imputed	270	0.48
		4 = Statistically imputed data - Past year initiation known.....	8	0.01
		9 = LEGITIMATE SKIP - NOT A PAST YEAR INITIATE	56295	99.28

NOTE: The following four variables pertain to the age and date of first misuse of stimulants. Respondents who were past year initiates (IRSTMNMINIT=1), that is respondents who misused stimulants for the first time in the 12 months prior to the date of the interview, are included in the domain. Respondents who are not past year initiates (IRSTMNMINIT ne 1) receive an appropriate skip code.

(STMNAGE, STMNMYFU)

<u>IRSTMNMYFU</u>	Len : 4	STIMULANTS YEAR OF FIRST MISUSE - IMPUTATION REVISED		
			Freq	Pct
		RANGE = 2022 - 2023	216	0.38
		9993 = NOT A PAST YEAR INITIATE	2191	3.86
		9999 = NEVER MISUSED.....	54298	95.76

AGE/DATE OF FIRST DRUG USE

(*STMNMYFU, STMNMYFU*)

<u>IISTMNMYFU</u>	Len : 1	STIMULANTS YEAR OF FIRST MISUSE - IMPUTATION INDICATOR		
			Freq	Pct
		1 = Questionnaire data	201	0.35
		3 = Statistically imputed data - Past year initiation imputed	268	0.47
		4 = Statistically imputed data - Past year initiation known.....	15	0.03
		9 = LEGITIMATE SKIP - NOT A PAST YEAR INITIATE	56221	99.15

(*IRSTMNMYFU, STMNMYFU*)

<u>IRSTMNMYFU</u>	Len : 3	STIMULANTS AGE OF FIRST MISUSE - IMPUTATION REVISED		
			Freq	Pct
		RANGE = 12 - 93	216	0.38
		993 = NOT A PAST YEAR INITIATE.....	2191	3.86
		999 = NEVER MISUSED.....	54298	95.76

(*IRSTMNMYFU, STMNMYFU*)

<u>IRSTMNMYFU</u>	Len : 1	STIMULANTS AGE OF FIRST MISUSE - IMPUTATION INDICATOR		
			Freq	Pct
		1 = Questionnaire data	201	0.35
		3 = Statistically imputed data - Past year initiation imputed	268	0.47
		4 = Statistically imputed data - Past year initiation known.....	15	0.03
		9 = LEGITIMATE SKIP - NOT A PAST YEAR INITIATE	56221	99.15

NOTE: The following four variables pertain to the age and date of first misuse of sedatives. Respondents who were past year initiates (IRSEDNMINIT=1), that is respondents who misused sedatives for the first time in the 12 months prior to the date of the interview, are included in the domain. Respondents who are not past year initiates (IRSEDNMINIT ne 1) receive an appropriate skip code.

(*SEDNMYFU, SEDNMYFU*)

<u>IRSEDNMYFU</u>	Len : 4	SEDATIVES YEAR OF FIRST MISUSE - IMPUTATION REVISED		
			Freq	Pct
		RANGE = 2022 - 2023	48	0.08
		9993 = NOT A PAST YEAR INITIATE	927	1.63
		9999 = NEVER MISUSED.....	55730	98.28

(*SEDNMYFU, SEDNMYFU*)

<u>ISEDNMYFU</u>	Len : 1	SEDATIVES YEAR OF FIRST MISUSE - IMPUTATION INDICATOR		
			Freq	Pct
		1 = Questionnaire data	38	0.07
		3 = Statistically imputed data - Past year initiation imputed	288	0.51
		4 = Statistically imputed data - Past year initiation known.....	8	0.01
		9 = LEGITIMATE SKIP - NOT A PAST YEAR INITIATE	56371	99.41

(*IRSEDNMYFU, SEDNMYFU*)

<u>IRSEDNMYFU</u>	Len : 3	SEDATIVES AGE OF FIRST MISUSE - IMPUTATION REVISED		
			Freq	Pct
		RANGE = 11 - 93	48	0.08
		993 = NOT A PAST YEAR INITIATE.....	927	1.63
		999 = NEVER MISUSED.....	55730	98.28

(*IRSEDNMYFU, SEDNMYFU*)

<u>ISEDNMYFU</u>	Len : 1	SEDATIVES AGE OF FIRST MISUSE - IMPUTATION INDICATOR		
			Freq	Pct
		1 = Questionnaire data	40	0.07
		3 = Statistically imputed data - Past year initiation imputed	288	0.51
		4 = Statistically imputed data - Past year initiation known.....	6	0.01
		9 = LEGITIMATE SKIP - NOT A PAST YEAR INITIATE	56371	99.41

RECODED DRUG USE

RECODED DRUG USE

NOTE: Certain source variables that were used to create recoded variables have valid values that might not have been reported or assigned for the current survey year. However, these values have been included in the general specifications in the codebook on how the recoded variables were created. See additional details about this issue in the Organization of the Codebook section in the main introduction of the codebook.

(IRCIGRC)
CIGFLAG

Len : 1	RC-CIGARETTES - EVER USED		
		Freq	Pct
0 = Never used (IRCIGRC = 9)		32346	57.04
1 = Ever used (IRCIGRC = 1-4)		24359	42.96

(IRCIGRC)
CIGYR

Len : 1	RC-CIGARETTES - PAST YEAR USE		
		Freq	Pct
0 = Did not use in the past year (IRCIGRC = 3,4,9)		47526	83.81
1 = Used within the past year (IRCIGRC = 1,2)		9179	16.19

(IRCIGRC)
CIGMON

Len : 1	RC-CIGARETTES - PAST MONTH USE		
		Freq	Pct
0 = Did not use in the past month (IRCIGRC = 2-4,9)		49826	87.87
1 = Used within the past month (IRCIGRC = 1)		6879	12.13

(IRCGRRC)
CGRFLAG

Len : 1	RC-CIGARS - EVER USED		
		Freq	Pct
0 = Never used (IRCGRRC = 9)		42205	74.43
1 = Ever used (IRCGRRC = 1-4)		14500	25.57

(IRCGRRC)
CGRYR

Len : 1	RC-CIGARS - PAST YEAR USE		
		Freq	Pct
0 = Did not use in the past year (IRCGRRC = 3,4,9)		52640	92.83
1 = Used within the past year (IRCGRRC = 1,2)		4065	7.17

(IRCGRRC)
CGRMON

Len : 1	RC-CIGARS - PAST MONTH USE		
		Freq	Pct
0 = Did not use in the past month (IRCGRRC = 2-4,9)		54624	96.33
1 = Used within the past month (IRCGRRC = 1)		2081	3.67

(IRPIPLF)
PIPFLAG

Len : 1	RC-PIPES - EVER USED		
		Freq	Pct
0 = Never Used (IRPIPLF = 9)		52670	92.88
1 = Ever Used (IRPIPLF = 1)		4035	7.12

(IRPIP MN)
PIPMON

Len : 1	RC-PIPES - PAST MONTH USE		
		Freq	Pct
0 = Did not use in the past month (IRPIP MN = 2,9)		56307	99.30
1 = Used within the past month (IRPIP MN = 1)		398	0.70

(IRSMKLS SREC)
SMKLS SFLAG

Len : 1	RC-SMOKELESS TOBACCO - EVER USED		
		Freq	Pct
0 = Never Used (IRSMKLS SREC = 9)		50147	88.43
1 = Ever Used (IRSMKLS SREC = 1-4)		6558	11.57

RECORDED DRUG USE

(IRSMKLSSREC)
SMKLSSYR

Len : 1 RC-SMOKELESS TOBACCO - PAST YEAR USE

	Freq	Pct
0 = Did not use in the past year (IRSMKLSSREC = 3,4,9)	54864	96.75
1 = Used within the past year (IRSMKLSSREC = 1,2)	1841	3.25

(IRSMKLSSREC)
SMKLSSMON

Len : 1 RC-SMOKELESS TOBACCO - PAST MONTH USE

	Freq	Pct
0 = Did not use in the past month (IRSMKLSSREC= 2-4,9).....	55399	97.70
1 = Used within the past month (IRSMKLSSREC = 1).....	1306	2.30

Respondents were classified as having smoked cigarettes as the only form of tobacco used in the past month (TOBCIGONL=1) if they smoked cigarettes in the past month (CIGMON=1) and did not use cigars, pipes, or smokeless tobacco in the past month (CGRMON=0 and PIPMON=0 and SMKLSSMON=0). Respondents were classified as having used both cigarettes and another tobacco product in the past month (TOBCIGONL=2) if they smoked cigarettes in the past month (CIGMON=1) and used any of cigars, pipes, or smokeless tobacco in the past month (CGRMON=1 or PIPMON=1 or SMKLSSMON=1). Respondents were classified as having used a tobacco product but not cigarettes in the past month (TOBCIGONL=3) if they did not smoke cigarettes in the past month (CIGMON=0) and used any of cigars, pipes, or smokeless tobacco in the past month (CGRMON=1 or PIPMON=1 or SMKLSSMON=1).

(CGRMON, CIGMON, PIPMON, SMKLSSMON)

TOBCIGONL

Len : 1 RC-CIGARETTE/NONCIGARETTE TOBACCO ONLY - PAST MONTH USE

	Freq	Pct
1 = Smoked cigarettes as only form of tob (See comment above).....	5499	9.70
2 = Used both cigarettes and other tob prod (See comment above).....	1380	2.43
3 = Used tobacco product but not cigarettes (See comment above)	1994	3.52
4 = Did not use tobacco products in the past month (Otherwise)	47832	84.35

(CGRFLAG, CIGFLAG, PIPFLAG, SMKLSSFLAG)

TOBFLAG

Len : 1 RC-ANY TOBACCO - EVER USED

	Freq	Pct
0 = Never Used (All source variables = 0)	29274	51.63
1 = Ever Used (Any source variable = 1)	27431	48.37

(CGRYR, CIGYR, PIPMON, SMKLSSYR)

TOBYR

Len : 1 RC-ANY TOBACCO - PAST YEAR USE

	Freq	Pct
0 = Did not use in the past year (All source variables = 0).....	44765	78.94
1 = Used within the past year (Any source variable = 1).....	11940	21.06

(CGRMON, CIGMON, PIPMON, SMKLSSMON)

TOBMON

Len : 1 RC-ANY TOBACCO - PAST MONTH USE

	Freq	Pct
0 = Did not use in the past month (All source variables = 0)	47832	84.35
1 = Used within the past month (Any source variable = 1)	8873	15.65

(IRNICVAPREC)

NICVAPFLAG

Len : 1 RC-NICOTINE VAPING - EVER USED

	Freq	Pct
0 = Never used (IRNICVAPREC = 9)	39183	69.10
1 = Ever used (IRNICVAPREC = 1-4)	17522	30.90

(IRNICVAPREC)

NICVAPYR

Len : 1 RC-NICOTINE VAPING - PAST YEAR USE

	Freq	Pct
0 = Did not use in the past year (IRNICVAPREC = 3,4,9)	46161	81.41
1 = Used within the past year (IRNICVAPREC = 1,2)	10544	18.59

(IRNICVAPREC)

NICVAPMON

Len : 1 RC-NICOTINE VAPING - PAST MONTH USE

	Freq	Pct
0 = Did not use in the past month (IRNICVAPREC= 2-4,9)	49474	87.25
1 = Used within the past month (IRNICVAPREC = 1).....	7231	12.75

RECODED DRUG USE

(NICVAPFLAG, TOBFLAG)

<u>TOBVNICFLAG</u>	Len : 1 RC-ANY TOBACCO PRODUCTS OR NICOTINE VAPING - EVER USED		
	0 = Never Used (All source variables = 0).....	Freq	Pct
	1 = Ever Used (Any source variable = 1).....	25232	44.50
		31473	55.50

(NICVAPYR, TOBYR)

<u>TOBVNICYR</u>	Len : 1 RC-ANY TOBACCO PRODUCTS OR NICOTINE VAPING - PAST YEAR USE		
	0 = Did not use in the past year (All source variables = 0).....	Freq	Pct
	1 = Used within the past year (Any source variable = 1).....	39896	70.36
		16809	29.64

(NICVAPMON, TOBMON)

<u>TOBVNICMON</u>	Len : 1 RC-ANY TOBACCO PRODUCTS OR NICOTINE VAPING - PAST MONTH USE		
	0 = Did not use in the past month (All source variables = 0)	Freq	Pct
	1 = Used within the past month (Any source variable = 1)	43675	77.02
		13030	22.98

NOTE: Beginning in 2022, recoded variables TOBVAPONL2 and TOBCIGVAP2 replace variables TOBVAPONL and TOBCIGVAP. The new versions of the variables were created using the new nicotine vaping variables.

(NICVAPMON, TOBMON)

<u>TOBVAPONL2</u>	Len : 1 RC-NIC VAPING / TOBACCO PRODUCTS ONLY - PAST MONTH USE		
	1 = Vaped nic but no use of tob prod (NICVAPMON=1 and TOBMON=0).....	Freq	Pct
	2 = Vaped nicotine and used tob prod (NICVAPMON=1 and TOBMON=1).....	4157	7.33
	3 = Used tob prod but did not vape nic(NICVAPMON=0 and TOBMON=1)	3074	5.42
	4 = Did not use tob prod or vape nic (NICVAPMON=0 and TOBMON=0).....	5799	10.23
		43675	77.02

(NICVAPMON, TOBCIGONL)

<u>TOBCIGVAP2</u>	Len : 1 RC-NIC VAPING AND CIG/NONCIG TOBACCO COMBINATIONS-PM USE		
	1 = Vaped nic & used cigs as only tob: NICVAPMON=1 & TOBCIGONL=1	Freq	Pct
	2 = Vaped nic, used cigs, & other tob: NICVAPMON=1 & TOBCIGONL=2	1815	3.20
	3 = Vaped nic & used tob but not cigs: NICVAPMON=1 & TOBCIGONL=3	698	1.23
	4 = Did not both vape nic & use tob: NICVAPMON=0 or TOBCIGONL=4	561	0.99
		53631	94.58

(IRALCRC)

<u>ALCFLAG</u>	Len : 1 RC-ALCOHOL - EVER USED		
	0 = Never used (IRALCRC = 9)	Freq	Pct
	1 = Ever used (IRALCRC = 1-3)	16479	29.06
		40226	70.94

(IRALCRC)

<u>ALCYR</u>	Len : 1 RC-ALCOHOL - PAST YEAR USE		
	0 = Did not use in the past year (IRALCRC = 3,9)	Freq	Pct
	1 = Used within the past year (IRALCRC = 1,2)	23629	41.67
		33076	58.33

(IRALCRC)

<u>ALCMON</u>	Len : 1 RC-ALCOHOL - PAST MONTH USE		
	0 = Did not use in the past month (IRALCRC = 2-3,9).....	Freq	Pct
	1 = Used within the past month (IRALCRC = 1).....	32118	56.64
		24587	43.36

(IRCBDHMPREC)

<u>CBDHMPFLAG</u>	Len : 1 RC-CBD OR HEMP - EVER USED		
	0 = Never used (IRCBDHMPREC = 9)	Freq	Pct
	1 = Ever used (IRCBDHMPREC = 1-4)	38139	67.26
		18566	32.74

RECODED DRUG USE

(IRCBDHMPREC)
CBDHMPYR

Len : 1 RC-CBD OR HEMP - PAST YEAR USE

	Freq	Pct
0 = Did not use in the past year (IRCBDHMPREC = 3,4,9).....	45746	80.67
1 = Used within the past year (IRCBDHMPREC = 1,2).....	10959	19.33

(IRCBDHMPREC)
CBDHMPMON

Len : 1 RC-CBD OR HEMP - PAST MONTH USE

	Freq	Pct
0 = Did not use in the past month (IRCBDHMPREC = 2-4,9).....	50696	89.40
1 = Used within the past month (IRCBDHMPREC = 1).....	6009	10.60

(IRMJRC)
MRJFLAG

Len : 1 RC-MARIJUANA - EVER USED

	Freq	Pct
0 = Never used (IRMJRC = 9).....	31198	55.02
1 = Ever used (IRMJRC = 1-3).....	25507	44.98

(IRMJRC)
MRJYR

Len : 1 RC-MARIJUANA - PAST YEAR USE

	Freq	Pct
0 = Did not use in the past year (IRMJRC = 3,9).....	42426	74.82
1 = Used within the past year (IRMJRC = 1,2).....	14279	25.18

(IRMJRC)
MRJMON

Len : 1 RC-MARIJUANA - PAST MONTH USE

	Freq	Pct
0 = Did not use in the past month (IRMJRC = 2-3,9).....	46856	82.63
1 = Used within the past month (IRMJRC = 1).....	9849	17.37

(IRMJYRSMOKE)
MJSMKYR

Len : 1 RC-MARIJUANA SMOKING - PAST YEAR USE

	Freq	Pct
0 = Did not use in the past year (IRMJYRSMOKE = 2,9).....	45529	80.29
1 = Used within the past year (IRMJYRSMOKE = 1).....	11176	19.71

(IRMJYRVAPE)
MJVAPYR

Len : 1 RC-MARIJUANA VAPING - PAST YEAR USE

	Freq	Pct
0 = Did not use in the past year (IRMJYRVAPE = 2,9).....	50405	88.89
1 = Used within the past year (IRMJYRVAPE = 1).....	6300	11.11

(IRMJYRDAB)
MJDABYR

Len : 1 RC-MARIJUANA DABBING WAXES, SHATTER, OR CONC - PAST YEAR USE

	Freq	Pct
0 = Did not use in the past year (IRMJYRDAB = 2,9).....	53801	94.88
1 = Used within the past year (IRMJYRDAB = 1).....	2904	5.12

(IRMJYREAT)
MJEATYR

Len : 1 RC-MARIJUANA EATING OR DRINKING - PAST YEAR USE

	Freq	Pct
0 = Did not use in the past year (IRMJYREAT = 2,9).....	49563	87.40
1 = Used within the past year (IRMJYREAT = 1).....	7142	12.60

(IRMJYRMOUTH)
MJMTHYR

Len : 1 RC-MARIJUANA DRPS/STRPS/LZNGS/SPRYS IN MOUTH - PAST YEAR USE

	Freq	Pct
0 = Did not use in the past year (IRMJYRMOUTH = 2,9).....	55945	98.66
1 = Used within the past year (IRMJYRMOUTH = 1).....	760	1.34

RECODED DRUG USE

(IRMJYRSKIN)
MJSKNYR

Len : 1 RC-MARIJUANA LOTION/CREAM/PATCH TO SKIN - PAST YEAR USE

	Freq	Pct
0 = Did not use in the past year (IRMJYRSKIN = 2,9).....	55545	97.95
1 = Used within the past year (IRMJYRSKIN = 1).....	1160	2.05

(IRMJYRPILL)
MJPLLYR

Len : 1 RC-MARIJUANA PILLS - PAST YEAR USE

	Freq	Pct
0 = Did not use in the past year (IRMJYRPILL = 2,9)	56287	99.26
1 = Used within the past year (IRMJYRPILL = 1)	418	0.74

The following variable for used marijuana some other way in the past year, MJOTHYR, was assigned a positive response if a respondent indicated using marijuana some other way in the past year (IRMJYROTHER=1) and either entered write-in responses other than responses that match existing categories or did not enter a write-in response.

A negative response was assigned if the respondent met any of these conditions:

1. Used marijuana some other way in the past year (IRMJYROTHER=1), and all the write-in variables have responses that matched existing categories.
2. Used marijuana some other way in the past year (IRMJYROTHER=1), and respondent had a mix of write-in values and blank (no answer) and at least one write-in variable had a response that matched existing categories.
3. Did not use marijuana some other way in the past year (IRMJYROTHER=2,9).

(IRMJYROTHER)
MJOTHYR

Len : 1 RC-MARIJUANA USE - SOME OTHER MODE - PAST YEAR

	Freq	Pct
0 = No (See comment above).....	56590	99.80
1 = Yes (See comment above)	115	0.20

(MJMTHYR, MJOTHYR, MJPLLYR, MJSKNYR)
MJCMOTHYR

Len : 1 RC-COMBINED OTHER MARIJUANA MODES - PAST YEAR USE

	Freq	Pct
0 = Did not use in the past year (All source variables = 0).....	54709	96.48
1 = Used within the past year (Any source variable = 1).....	1996	3.52

(IRMJMNSMOKE)
MJSMKMON

Len : 1 RC-MARIJUANA SMOKING - PAST MONTH USE

	Freq	Pct
0 = Did not use in the past month (IRMJMNSMOKE = 2,9)	49075	86.54
1 = Used within the past month (IRMJMNSMOKE = 1)	7630	13.46

(IRMJMONVAPE)
MJVAPMON

Len : 1 RC-MARIJUANA VAPING - PAST MONTH USE

	Freq	Pct
0 = Did not use in the past month (IRMJMONVAPE = 2,9).....	52578	92.72
1 = Used within the past month (IRMJMONVAPE = 1).....	4127	7.28

NOTE: Beginning in 2022, recoded variable MRJMONVAP2 replaces variable MRJMONVAP. The new version of the variable was created using the new marijuana vaping variables.

(MJVAPMON, MRJMON)
MRJMONVAP2

Len : 1 RC-MRJ VAPE, MRJ USE BUT NOT VAPE, OR NO MRJ USE - PAST MON

	Freq	Pct
1 = Vaped marijuana (MJVAPMON=1)	4127	7.28
2 = Used mrj but did not vape mrj (MRJMON=1 and MJVAPMON=0)	5722	10.09
3 = Did not use marijuana (MRJMON=0)	46856	82.63

(IRMJMONDAB)
MJDABMON

Len : 1 RC-MARIJUANA DABBING WAXES, SHATTER, OR CONC-PAST MONTH USE

	Freq	Pct
0 = Did not use in the past month (IRMJMONDAB = 2,9).....	54928	96.87
1 = Used within the past month (IRMJMONDAB = 1).....	1777	3.13

RECODED DRUG USE

(IRMJMONEAT)
MJEATMON

Len : 1 RC-MARIJUANA EATING OR DRINKING - PAST MONTH USE

	Freq	Pct
0 = Did not use in the past month (IRMJMONEAT = 2,9)	52919	93.32
1 = Used within the past month (IRMJMONEAT = 1)	3786	6.68

(IRMJMONMOUTH)
MJMTHMON

Len : 1 RC-MARIJUANA DRPS/STRPS/LZNGS/SPRYS IN MOUTH-PAST MONTH USE

	Freq	Pct
0 = Did not use in the past month (IRMJMONMOUTH = 2,9)	56336	99.35
1 = Used within the past month (IRMJMONMOUTH = 1)	369	0.65

(IRMJMNSKIN)
MJSKNMON

Len : 1 RC-MARIJUANA LOTION/CREAM/PATCH TO SKIN - PAST MONTH USE

	Freq	Pct
0 = Did not use in the past month (IRMJMNSKIN = 2,9).....	56133	98.99
1 = Used within the past month (IRMJMNSKIN = 1).....	572	1.01

(IRMJMONPILL)
MJPLLMON

Len : 1 RC-MARIJUANA PILLS - PAST MONTH USE

	Freq	Pct
0 = Did not use in the past month (IRMJMONPILL = 2,9).....	56492	99.62
1 = Used within the past month (IRMJMONPILL = 1).....	213	0.38

(MJMTHMON, MJPLLMON, MJSKNMON)
MJCMOTHMON

Len : 1 RC-COMBINED OTHER MARIJUANA MODES - PAST MONTH USE

	Freq	Pct
0 = Did not use in the past month (All source variables = 0)	55713	98.25
1 = Used within the past month (Any source variable = 1)	992	1.75

(IRCOCRC)
COCFLAG

Len : 1 RC-COCAINE - EVER USED

	Freq	Pct
0 = Never used (IRCOCRC = 9).....	50209	88.54
1 = Ever used (IRCOCRC = 1-3).....	6496	11.46

(IRCOCRC)
COCYR

Len : 1 RC-COCAINE - PAST YEAR USE

	Freq	Pct
0 = Did not use in the past year (IRCOCRC = 3,9).....	55615	98.08
1 = Used within the past year (IRCOCRC = 1,2).....	1090	1.92

(IRCOCRC)
COCMON

Len : 1 RC-COCAINE - PAST MONTH USE

	Freq	Pct
0 = Did not use in the past month (IRCOCRC = 2-3,9)	56336	99.35
1 = Used within the past month (IRCOCRC = 1).....	369	0.65

(IRCRKRC)
CRKFLAG

Len : 1 RC-"CRACK" - EVER USED

	Freq	Pct
0 = Never used (IRCRKRC = 9).....	55234	97.41
1 = Ever used (IRCRKRC = 1-3).....	1471	2.59

(IRCRKRC)
CRKYR

Len : 1 RC-"CRACK" - PAST YEAR USE

	Freq	Pct
0 = Did not use in the past year (IRCRKRC = 3,9).....	56544	99.72
1 = Used within the past year (IRCRKRC = 1,2).....	161	0.28

RECODED DRUG USE

(IRCRKRC)
CRKMON

Len : 1 RC-"CRACK" - PAST MONTH USE

	Freq	Pct
0 = Did not use in the past month (IRCRKRC = 2-3,9)	56631	99.87
1 = Used within the past month (IRCRKRC = 1).....	74	0.13

(IRHERRC)
HERFLAG

Len : 1 RC-HEROIN - EVER USED

	Freq	Pct
0 = Never used (IRHERRC = 9)	55636	98.11
1 = Ever used (IRHERRC = 1-3)	1069	1.89

(IRHERRC)
HERYR

Len : 1 RC-HEROIN - PAST YEAR USE

	Freq	Pct
0 = Did not use in the past year (IRHERRC = 3,9)	56558	99.74
1 = Used within the past year (IRHERRC = 1,2)	147	0.26

(IRHERRC)
HERMON

Len : 1 RC-HEROIN - PAST MONTH USE

	Freq	Pct
0 = Did not use in the past month (IRHERRC = 2-3,9).....	56615	99.84
1 = Used within the past month (IRHERRC = 1).....	90	0.16

(IRHALLUCREC)
HALLUCFLAG

Len : 1 RC-HALLUCINOGENS - EVER USED

	Freq	Pct
0 = Never used (IRHALLUCREC = 9).....	47779	84.26
1 = Ever used (IRHALLUCREC = 1-3).....	8926	15.74

(IRHALLUCREC)
HALLUCYR

Len : 1 RC-HALLUCINOGENS - PAST YEAR USE

	Freq	Pct
0 = Did not use in the past year (IRHALLUCREC = 3,9).....	54468	96.06
1 = Used within the past year (IRHALLUCREC = 1,2).....	2237	3.94

(IRHALLUCREC)
HALLUCMON

Len : 1 RC-HALLUCINOGENS - PAST MONTH USE

	Freq	Pct
0 = Did not use in the past month (IRHALLUCREC= 2-3,9).....	56030	98.81
1 = Used within the past month (IRHALLUCREC = 1)	675	1.19

(IRLSDRC)
LSDFLAG

Len : 1 RC-LSD - EVER USED

	Freq	Pct
0 = Never used (IRLSDRC = 9).....	51571	90.95
1 = Ever used (IRLSDRC = 1-3).....	5134	9.05

(IRLSDRC)
LSDYR

Len : 1 RC-LSD - PAST YEAR USE

	Freq	Pct
0 = Did not use in the past year (IRLSDRC = 3,9).....	56227	99.16
1 = Used within the past year (IRLSDRC = 1,2).....	478	0.84

(IRLSDRC)
LSDMON

Len : 1 RC-LSD - PAST MONTH USE

	Freq	Pct
0 = Did not use in the past month (IRLSDRC = 2-3,9).....	56612	99.84
1 = Used within the past month (IRLSDRC = 1)	93	0.16

RECODED DRUG USE

(IRPCPRC)
PCPFLAG

Len : 1 RC-PCP - EVER USED

	Freq	Pct
0 = Never used (IRPCPRC = 9)	55948	98.67
1 = Ever used (IRPCPRC = 1-3)	757	1.33

(IRPCPRC)
PCPYR

Len : 1 RC-PCP - PAST YEAR USE

	Freq	Pct
0 = Did not use in the past year (IRPCPRC = 3,9)	56684	99.96
1 = Used within the past year (IRPCPRC = 1,2)	21	0.04

(IRPCPRC)
PCPMON

Len : 1 RC-PCP - PAST MONTH USE

	Freq	Pct
0 = Did not use in the past month (IRPCPRC = 2-3,9)	56697	99.99
1 = Used within the past month (IRPCPRC = 1)	8	0.01

(IRECSTMOREC)
ECSTMOFLAG

Len : 1 RC-ECSTASY - EVER USED

	Freq	Pct
0 = Never used (IRECSTMOREC = 9)	52247	92.14
1 = Ever used (IRECSTMOREC = 1-3)	4458	7.86

(IRECSTMOREC)
ECSTMOYR

Len : 1 RC-ECSTASY - PAST YEAR USE

	Freq	Pct
0 = Did not use in the past year (IRECSTMOREC = 3,9)	56190	99.09
1 = Used within the past year (IRECSTMOREC = 1,2)	515	0.91

(IRECSTMOREC)
ECSTMOMON

Len : 1 RC-ECSTASY - PAST MONTH USE

	Freq	Pct
0 = Did not use in the past month (IRECSTMOREC = 2-3,9)	56589	99.80
1 = Used within the past month (IRECSTMOREC = 1)	116	0.20

(IRDAMTFXREC)
DAMTFXFLAG

Len : 1 RC-DMT/AMT/FOXY - EVER USED

	Freq	Pct
0 = Never used (IRDAMTFXREC = 9)	55836	98.47
1 = Ever used (IRDAMTFXREC = 1-3)	869	1.53

(IRDAMTFXREC)
DAMTFXYR

Len : 1 RC-DMT/AMT/FOXY - PAST YEAR USE

	Freq	Pct
0 = Did not use in the past year (IRDAMTFXREC = 3,9)	56575	99.77
1 = Used within the past year (IRDAMTFXREC = 1,2)	130	0.23

(IRDAMTFXREC)
DAMTFXMON

Len : 1 RC-DMT/AMT/FOXY - PAST MONTH USE

	Freq	Pct
0 = Did not use in the past month (IRDAMTFXREC = 2-3,9)	56670	99.94
1 = Used within the past month (IRDAMTFXREC = 1)	35	0.06

(IRKETMINREC)
KETMINFLAG

Len : 1 RC-KETAMINE - EVER USED

	Freq	Pct
0 = Never used (IRKETMINREC = 9)	55644	98.13
1 = Ever used (IRKETMINREC = 1-3)	1061	1.87

RECODED DRUG USE

(IRKETMINREC)
KETMINYR

Len : 1 RC-KETAMINE - PAST YEAR USE

	Freq	Pct
0 = Did not use in the past year (IRKETMINREC = 3,9)	56474	99.59
1 = Used within the past year (IRKETMINREC = 1,2)	231	0.41

(IRKETMINREC)
KETMINMON

Len : 1 RC-KETAMINE - PAST MONTH USE

	Freq	Pct
0 = Did not use in the past month (IRKETMINREC= 2-3,9).....	56633	99.87
1 = Used within the past month (IRKETMINREC = 1).....	72	0.13

(IRSALVIAREC)
SALVIAFLAG

Len : 1 RC-SALVIA - EVER USED

	Freq	Pct
0 = Never used (IRSALVIAREC = 9)	55689	98.21
1 = Ever used (IRSALVIAREC = 1-3)	1016	1.79

(IRSALVIAREC)
SALVIAYR

Len : 1 RC-SALVIA - PAST YEAR USE

	Freq	Pct
0 = Did not use in the past year (IRSALVIAREC = 3,9)	56677	99.95
1 = Used within the past year (IRSALVIAREC = 1,2)	28	0.05

(IRSALVIAREC)
SALVIAMON

Len : 1 RC-SALVIA - PAST MONTH USE

	Freq	Pct
0 = Did not use in the past month (IRSALVIAREC= 2-3,9).....	56695	99.98
1 = Used within the past month (IRSALVIAREC = 1).....	10	0.02

(IRINHALREC)
INHALFLAG

Len : 1 RC-INHALANTS - EVER USED

	Freq	Pct
0 = Never used (IRINHALREC = 9).....	51457	90.75
1 = Ever used (IRINHALREC = 1-3)	5248	9.25

(IRINHALREC)
INHALYR

Len : 1 RC-INHALANTS - PAST YEAR USE

	Freq	Pct
0 = Did not use in the past year (IRINHALREC = 3,9)	55963	98.69
1 = Used within the past year (IRINHALREC = 1,2)	742	1.31

(IRINHALREC)
INHALMON

Len : 1 RC-INHALANTS - PAST MONTH USE

	Freq	Pct
0 = Did not use in the past month (IRINHALREC = 2-3,9).....	56450	99.55
1 = Used within the past month (IRINHALREC = 1).....	255	0.45

(IRMETHAMREC)
METHAMFLAG

Len : 1 RC-METHAMPHETAMINE - EVER USED

	Freq	Pct
0 = Never used (IRMETHAMREC = 9)	54192	95.57
1 = Ever used (IRMETHAMREC = 1-3)	2513	4.43

(IRMETHAMREC)
METHAMYR

Len : 1 RC-METHAMPHETAMINE - PAST YEAR USE

	Freq	Pct
0 = Did not use in the past year (IRMETHAMREC = 3,9)	56218	99.14
1 = Used within the past year (IRMETHAMREC = 1,2)	487	0.86

RECODED DRUG USE

(IRMETHAMREC)
METHAMMON

Len : 1 RC-METHAMPHETAMINE - PAST MONTH USE

	Freq	Pct
0 = Did not use in the past month (IRMETHAMREC= 2-3,9).....	56420	99.50
1 = Used within the past month (IRMETHAMREC = 1).....	285	0.50

NOTE: The following 16 variables refer to any use of prescription drugs. Any Use of prescription drugs is defined as either the use of one's own prescription medication as directed by a doctor or the misuse of prescription drugs. Misuse of prescription drugs is defined as use in any way not directed by a doctor, including use without a prescription of one's own medication; use in greater amounts, more often, or longer than told to take a drug; or use in any other way not directed by a doctor.

Due to potential underreporting of lifetime prescription drug use, users are cautioned against using the lifetime use or misuse of prescription pain relievers (ever used/ever misused) in analysis.

(IRPNRANYREC)
PNRANYFLAG

Len : 1 RC-ANY PAIN RELIEVER - EVER USED

	Freq	Pct
0 = Never used (IRPNRANYREC = 9).....	29955	52.83
1 = Ever used (IRPNRANYREC = 1-2)	26750	47.17

(IRPNRANYREC)
PNRANYR

Len : 1 RC-ANY PAIN RELIEVER - PAST YEAR USE

	Freq	Pct
0 = Did not use in the past year (IRPNRANYREC = 2,9).....	43868	77.36
1 = Used within the past year (IRPNRANYREC = 1)	12837	22.64

(IROXCANYR)
OXYCNANYR

Len : 1 RC-OXYCONTIN - PAST YEAR USE

	Freq	Pct
0 = Did not use in the past year (IROXCANYR = 9)	55279	97.49
1 = Used within the past year (IROXCANYR = 1)	1426	2.51

Due to potential underreporting of lifetime prescription drug use, users are cautioned against using the lifetime use or misuse of prescription tranquilizers (ever used/ever misused) in analysis.

(IRTRQANYREC)
TRQANYFLAG

Len : 1 RC-ANY TRANQUILIZERS - EVER USED

	Freq	Pct
0 = Never used (IRTRQANYREC = 9)	47435	83.65
1 = Ever used (IRTRQANYREC = 1-2)	9270	16.35

(IRTRQANYREC)
TRQANYR

Len : 1 RC-ANY TRANQUILIZERS - PAST YEAR USE

	Freq	Pct
0 = Did not use in the past year (IRTRQANYREC = 2,9).....	51268	90.41
1 = Used within the past year (IRTRQANYREC = 1)	5437	9.59

Due to potential underreporting of lifetime prescription drug use, users are cautioned against using the lifetime use or misuse of prescription stimulants (ever used/ever misused) in analysis.

(IRSTMANYREC)
STMANYFLAG

Len : 1 RC-ANY STIMULANTS - EVER USED

	Freq	Pct
0 = Never used (IRSTMANYREC = 9).....	49246	86.85
1 = Ever used (IRSTMANYREC = 1-2)	7459	13.15

(IRSTMANYREC)
STMANYR

Len : 1 RC-ANY STIMULANTS - PAST YEAR USE

	Freq	Pct
0 = Did not use in the past year (IRSTMANYREC = 2,9).....	52002	91.71
1 = Used within the past year (IRSTMANYREC = 1)	4703	8.29

RECODED DRUG USE

Due to potential underreporting of lifetime prescription drug use, users are cautioned against using the lifetime use or misuse of prescription sedatives (ever used/ever misused) in analysis.

(IRSEDANYREC)
SEDANYFLAG

Len : 1 RC-ANY SEDATIVES - EVER USED

	Freq	Pct
0 = Never used (IRSEDANYREC = 9).....	51424	90.69
1 = Ever used (IRSEDANYREC = 1-2).....	5281	9.31

(IRSEDANYREC)
SEDANYR

Len : 1 RC-ANY SEDATIVES - PAST YEAR USE

	Freq	Pct
0 = Did not use in the past year (IRSEDANYREC = 2,9).....	54358	95.86
1 = Used within the past year (IRSEDANYREC = 1).....	2347	4.14

Due to potential underreporting of lifetime prescription drug use, users are cautioned against using the lifetime any use of tranquilizers or sedatives in analysis.

(SEDANYFLAG, TRQANYFLAG)
TQSDANYFLG

Len : 1 RC-ANY TRANQUILIZERS OR SEDATIVES - EVER USED

	Freq	Pct
0 = Never used (Otherwise)	45319	79.92
1 = Ever used (TRQANYFLAG=1 OR SEDANYFLAG=1).....	11386	20.08

(SEDANYR, TRQANYR)
TQSDANYR

Len : 1 RC-ANY TRANQUILIZERS OR SEDATIVES - PAST YEAR USE

	Freq	Pct
0 = Did not use in the past year (Otherwise).....	49982	88.14
1 = Used in the past year (TRQANYR=1 OR SEDANYR=1)	6723	11.86

The following variable for any past year use of Any Benzodiazepines, BZOANYR, was assigned a positive response if a respondent indicated any past year use of Benzodiazepine Tranquilizers (TRBZOANYR=1), any past year use of Benzodiazepine Sedatives (SVBZOANYR=1), past year misuse of Benzodiazepine Tranquilizers that were specified as other Sedatives, or past year misuse of Benzodiazepine Sedatives that were specified as other Tranquilizers. This is the base variable for past year use of any Benzodiazepines imputation, IRBZOANYR.

(SEDANYR, SVBZOANYR, TRBZOANYR, TRQANYR)
BZOANYR

Len : 1 RC - ANY BENZODIAZEPINES - PAST YEAR USE

	Freq	Pct
. = Missing.....	58	0.10
0 = No.....	52521	92.62
1 = Yes.....	4126	7.28

Due to potential underreporting of lifetime prescription drug use, users are cautioned against using the lifetime use or misuse of any prescription psychotherapeutics (ever used/ever misused) in analysis.

(PNRANYFLAG, SEDANYFLAG, STMANYFLAG, TRQANYFLAG)
PSYANYFLAG

Len : 1 RC-ANY PSYCHOTHERAPEUTICS - EVER USED

	Freq	Pct
0 = Never used (All source variables = 0).....	26460	46.66
1 = Ever used (Any source variable = 1).....	30245	53.34

(PNRANYR, SEDANYR, STMANYR, TRQANYR)
PSYANYR

Len : 1 RC-ANY PSYCHOTHERAPEUTICS - PAST YEAR USE

	Freq	Pct
0 = Did not use within pst year (All source variables =0).....	38241	67.44
1 = Used in past year (Any source variable = 1)	18464	32.56

(HERYR, PNRANYR)
OPIANYR

Len : 1 RC-ANY OPIOIDS - PAST YEAR USE

	Freq	Pct
0 = Did not use within pst year (Otherwise).....	43835	77.30
1 = Used in past year (HERYR=1 or PNRANYR=1).....	12870	22.70

RECODED DRUG USE

(COCYR, METHAMYR, STMANYYR)

CNSANYYR

Len : 1 RC-ANY CENTRAL NERVOUS SYSTEM STIMULANTS - PAST YEAR USE

	Freq	Pct
0 = Did not use within pst year (Otherwise).....	51062	90.05
1 = Used in past year (STMANYYR, METHAMYR, or COCYR=1)	5643	9.95

NOTE: The following 25 variables refer to the misuse of prescription drugs. Misuse of prescription drugs is defined as use in any way not directed by a doctor, including use without a prescription of one's own medication; use in greater amounts, more often, or longer than told to take a drug; or use in any other way not directed by a doctor.

Due to potential underreporting of lifetime prescription drug use, users are cautioned against using the lifetime misuse of prescription pain relievers (ever misused) in analysis.

(IRPNRMREC)

PNRNMFLAG

Len : 1 RC-PAIN RELIEVERS - EVER MISUSED

	Freq	Pct
0 = Never misused (IRPNRMREC = 9)	52153	91.97
1 = Ever misused (IRPNRMREC = 1-3)	4552	8.03

(IRPNRMREC)

PNRNMYYR

Len : 1 RC-PAIN RELIEVERS - PAST YEAR MISUSE

	Freq	Pct
0 = Did not misuse in the past year (IRPNRMREC = 3,9).....	54999	96.99
1 = Misused within the past year (IRPNRMREC = 1,2).....	1706	3.01

(IRPNRMREC)

PNRNMMON

Len : 1 RC-PAIN RELIEVERS - PAST MONTH MISUSE

	Freq	Pct
0 = Did not misuse in the pst mon (IRPNRMREC = 2-3,9).....	56248	99.19
1 = Misused within the past month (IRPNRMREC = 1).....	457	0.81

(IROXCNNMYR)

OXYCNNMYR

Len : 1 RC-OXYCONTIN - PAST YEAR MISUSE

	Freq	Pct
0 = Did not misuse in the past year (IROXCNNMYR = 9).....	56492	99.62
1 = Misused within the past year (IROXCNNMYR = 1).....	213	0.38

Due to potential underreporting of lifetime prescription drug use, users are cautioned against using the lifetime misuse of prescription tranquilizers (ever misused) in analysis.

(IRTRQNMREC)

TRQNMFLAG

Len : 1 RC-TRANQUILIZERS - EVER MISUSED

	Freq	Pct
0 = Never misused (IRTRQNMREC = 9).....	54788	96.62
1 = Ever misused (IRTRQNMREC = 1-3).....	1917	3.38

(IRTRQNMREC)

TRQNMYYR

Len : 1 RC-TRANQUILIZERS - PAST YEAR MISUSE

	Freq	Pct
0 = Did not misuse in the past year (IRTRQNMREC = 3,9).....	55864	98.52
1 = Misused within the past year (IRTRQNMREC = 1,2).....	841	1.48

(IRTRQNMREC)

TRQNMMON

Len : 1 RC-TRANQUILIZERS - PAST MONTH MISUSE

	Freq	Pct
0 = Did not misuse in the pst mon (IRTRQNMREC = 2-3,9).....	56474	99.59
1 = Misused within the past month (IRTRQNMREC = 1).....	231	0.41

RECODED DRUG USE

Due to potential underreporting of lifetime prescription drug use, users are cautioned against using the lifetime misuse of prescription stimulants (ever misused) in analysis.

(IRSTMNMREC)
STMNMFLAG Len : 1 RC-STIMULANTS - EVER MISUSED

	Freq	Pct
0 = Never misused (IRSTMNMREC = 9).....	54298	95.76
1 = Ever misused (IRSTMNMREC = 1-3).....	2407	4.24

(IRSTMNMREC)
STMNMYR Len : 1 RC-STIMULANTS - PAST YEAR MISUSE

	Freq	Pct
0 = Did not misuse in the past year (IRSTMNMREC = 3,9).....	55674	98.18
1 = Misused within the past year (IRSTMNMREC = 1,2).....	1031	1.82

(IRSTMNMREC)
STMNMMON Len : 1 RC-STIMULANTS - PAST MONTH MISUSE

	Freq	Pct
0 = Did not misuse in the pst mon (IRSTMNMREC = 2-3,9).....	56436	99.53
1 = Misused within the past month (IRSTMNMREC = 1).....	269	0.47

Due to potential underreporting of lifetime prescription drug use, users are cautioned against using the lifetime misuse of prescription sedatives (ever misused) in analysis.

(IRSEDNMREC)
SEDNMFLAG Len : 1 RC-SEDATIVES - EVER MISUSED

	Freq	Pct
0 = Never misused (IRSEDNMREC = 9).....	55730	98.28
1 = Ever misused (IRSEDNMREC = 1-3).....	975	1.72

(IRSEDNMREC)
SEDNMYR Len : 1 RC-SEDATIVES - PAST YEAR MISUSE

	Freq	Pct
0 = Did not misuse in the past year (IRSEDNMREC = 3,9).....	56535	99.70
1 = Misused within the past year (IRSEDNMREC = 1,2).....	170	0.30

(IRSEDNMREC)
SEDNMMON Len : 1 RC-SEDATIVES - PAST MONTH MISUSE

	Freq	Pct
0 = Did not misuse in the pst mon (IRSEDNMREC = 2-3,9).....	56662	99.92
1 = Misused within the past month (IRSEDNMREC = 1).....	43	0.08

Due to potential underreporting of lifetime prescription drug use, users are cautioned against using the lifetime misuse of tranquilizers or sedatives (ever misused) in analysis.

(SEDNMFLAG, TRQNMFLAG)
TQSDNMFLAG Len : 1 RC-TRANQUILIZERS OR SEDATIVES - EVER MISUSED

	Freq	Pct
0 = Never misused (Otherwise).....	54422	95.97
1 = Ever misused (TRQNMFLAG=1 or SEDNMFLAG=1).....	2283	4.03

(SEDNMYR, TRQNMYSR)
TQSDNMYR Len : 1 RC-TRANQUILIZERS OR SEDATIVES - PAST YEAR MISUSE

	Freq	Pct
0 = Did not misuse in the past year (Otherwise).....	55757	98.33
1 = Misused in the past year (TRQNMYSR=1 or SEDNMYR=1).....	948	1.67

(SEDNMMON, TRQNMMON)
TQSDNMMON Len : 1 RC-TRANQUILIZERS OR SEDATIVES - PAST MONTH MISUSE

	Freq	Pct
0 = Did not misuse in the past month (Otherwise).....	56446	99.54
1 = Misused in the past month (TRQNMMON or SEDNMMON=1).....	259	0.46

RECORDED DRUG USE

The following variable for any past year misuse of Any Benzodiazepines, BZONMYR, was assigned a positive response if a respondent indicated past year misuse of Benzodiazepine Tranquilizers (TRBZONMYR=1), past year misuse of Benzodiazepine Sedatives (SVBZONMYR=1), past year misuse of Benzodiazepine Tranquilizers that were specified as other Sedatives, or past year misuse of Benzodiazepine Sedatives that were specified as other Tranquilizers. This is the base variable for past year misuse of any Benzodiazepines imputation, IRBZONMYR.

(SEDNMYR, SVBZONMYR, TRBZONMYR, TRQNMYR)

BZONMYR Len : 1 RC - ANY BENZODIAZEPINES - PAST YEAR MISUSE

	Freq	Pct
. = Missing	8	0.01
0 = No	55959	98.68
1 = Yes.....	738	1.30

Due to potential underreporting of lifetime prescription drug use, users are cautioned against using the lifetime misuse of any prescription psychotherapeutics (ever misused) in analysis.

(PNRNFLAG, SEDNMFLAG, STMNMFLAG, TRQNMFLAG)

PSYCHFLAG Len : 1 RC-ANY PSYCHOTHERAPEUTICS - EVER MISUSED

	Freq	Pct
0 = Never misused (All source variables = 0)	50364	88.82
1 = Ever misused (Any source variable = 1)	6341	11.18

(PNRNMYR, SEDNMYR, STMNMYR, TRQNMYR)

PSYCHYR Len : 1 RC-ANY PSYCHOTHERAPEUTICS - PAST YEAR MISUSE

	Freq	Pct
0 = Did not misuse within pst year (All source variables = 0).....	53661	94.63
1 = Misused in past year (Any source variable = 1).....	3044	5.37

(PNRNMMON, SEDNMMON, STMNMMON, TRQNMMON)

PSYCHMON Len : 1 RC-ANY PSYCHOTHERAPEUTICS - PAST MONTH MISUSE

	Freq	Pct
0 = Did not misuse in past month (All source variables = 0).....	55841	98.48
1 = Misused in past month (Any source variable = 1).....	864	1.52

(HERYR, PNRNMYR)

OPINMYR Len : 1 RC-OPIOIDS - PAST YEAR MISUSE

	Freq	Pct
0 = Did not misuse in the past year (Otherwise)	54934	96.88
1 = Misused in the past year (HERYR=1 or PNRNMYR=1).....	1771	3.12

(HERMON, PNRNMMON)

OPINMMON Len : 1 RC-OPIOIDS - PAST MONTH MISUSE

	Freq	Pct
0 = Did not misuse in the past month (Otherwise).....	56184	99.08
1 = Misused in the past month (HERMON=1 or PNRNMMON=1).....	521	0.92

(HERYR, PNRNMYR)

HERPNRYR Len : 1 RC-HEROIN USE AND/OR PAIN RELIEVER MISUSE - PAST YEAR

	Freq	Pct
1 = Heroin use and no pain rel misuse (HERYR=1 and PNRNMYR=0).....	65	0.11
2 = Pain rel misuse and no heroin use (HERYR=0 and PNRNMYR=1).....	1624	2.86
3 = Heroin use and pain rel misuse (HERYR=1 and PNRNMYR=1).....	82	0.14
4 = No heroin use and no pain rel misuse (HERYR=0 and PNRNMYR=0).....	54934	96.88

(COCYR, METHAMYR, STMNMYR)

CNSNMYR Len : 1 RC-CENTRAL NERVOUS SYSTEM STIMULANTS - PAST YEAR MISUSE

	Freq	Pct
0 = Did not misuse in the past year (Otherwise)	54537	96.18
1 = Misused in the past year (STMNMYR, METHAMYR, or COCYR=1)	2168	3.82

(COCMON, METHAMMON, STMNMMON)

CNSNMMON Len : 1 RC-CENTRAL NERVOUS SYSTEM STIMULANTS - PAST MONTH MISUSE

	Freq	Pct
0 = Did not misuse in the past month (Otherwise)	55872	98.53
1 = Misused in the past month (STMNMMON, METHAMMON, or COCMON=1).....	833	1.47

RECODED DRUG USE

(COCFLAG, HALLUCFLAG, HERFLAG, INHALFLAG, METHAMFLAG, MRJFLAG, PNRNMFLAG, SEDNMFLAG, STMNMFLAG, TRQNMFLAG)

ILLFLAG Len : 1 RC-ANY ILLICIT DRUG - EVER USED

	Freq	Pct
0 = Never used (All source variables = 0).....	28690	50.60
1 = Ever used (Any source variable = 1).....	28015	49.40

(COCYR, HALLUCYR, HERYR, INHALYR, METHAMYR, MRJYR, PNRNMYR, SEDNMYR, STMNMYR, TRQNMYR)

ILLYR Len : 1 RC-ANY ILLICIT DRUG - PAST YEAR USE

	Freq	Pct
0 = Did not use in past year (All source variables = 0).....	40663	71.71
1 = Used in past year (Any source variable = 1).....	16042	28.29

(COCOMON, HALLUCMON, HERMON, INHALMON, METHAMMON, MRJMON, PNRNMMON, SEDNMMON, STMNMMON, TRQNMMON)

ILLMON Len : 1 RC-ANY ILLICIT DRUG - PAST MONTH USE

	Freq	Pct
0 = Did not use in past month (All source variables = 0).....	46085	81.27
1 = Used in past month (Any source variable = 1).....	10620	18.73

Due to potential underreporting of lifetime prescription drug use, users are cautioned against using the lifetime use of marijuana only variable in analysis. This variable may overestimate lifetime users of only marijuana.

(COCFLAG, HALLUCFLAG, HERFLAG, INHALFLAG, METHAMFLAG, MRJFLAG, PNRNMFLAG, SEDNMFLAG, STMNMFLAG, TRQNMFLAG)

MJONLYFLAG Len : 1 RC-MARIJUANA ONLY - EVER USED

	Freq	Pct
0 = Never used MJ/has used both MJ & anothr illct drug	43840	77.31
1 = Marijuana is only (illicit) drug ever used	12865	22.69

(COCYR, HALLUCYR, HERYR, INHALYR, METHAMYR, MRJYR, PNRNMYR, SEDNMYR, STMNMYR, TRQNMYR)

MJONLYYR Len : 1 RC-MARIJUANA ONLY - PAST YEAR USE

	Freq	Pct
0 = MJ not used past yr/Used MJ & othr drug past yr.....	46218	81.51
1 = Marijuana is only (illicit) drug in past year	10487	18.49

(COCOMON, HALLUCMON, HERMON, INHALMON, METHAMMON, MRJMON, PNRNMMON, SEDNMMON, STMNMMON, TRQNMMON)

MJONLYMON Len : 1 RC-MARIJUANA ONLY - PAST MONTH USE

	Freq	Pct
0 = MJ not used past mnth/Used MJ & othr drug past mo	48110	84.84
1 = Marijuana only (illicit) drug in past month	8595	15.16

Due to potential underreporting of lifetime prescription drug use, users are cautioned against using the lifetime use of illicit drugs other than marijuana variable in analysis. This caution does not apply to lifetime use of any illicit drug variable given it is dominated by lifetime marijuana use.

(COCFLAG, HALLUCFLAG, HERFLAG, INHALFLAG, METHAMFLAG, PSYCHFLAG)

ILLEMFLAG Len : 1 RC-ILLICIT DRUG OTHER THAN MARIJUANA - EVER USED

	Freq	Pct
0 = Never used drug/used only marijuana.....	41555	73.28
1 = Ever used an Illicit drug except for marijuana	15150	26.72

(COCYR, HALLUCYR, HERYR, INHALYR, METHAMYR, PSYCHYR)

ILLEMYR Len : 1 RC-ILLICIT DRUG OTHER THAN MARIJUANA - PAST YEAR

	Freq	Pct
0 = Never used drug/used only marijuana past year.....	51150	90.20
1 = Illicit drug except for marijuana used past year	5555	9.80

(COCOMON, HALLUCMON, HERMON, INHALMON, METHAMMON, PSYCHMON)

ILLEMMON Len : 1 RC-ILLICIT DRUG OTHER THAN MARIJUANA-PAST MONTH

	Freq	Pct
0 = Never used drug/used only marijuana past month.....	54680	96.43
1 = Illicit drug except for marijuana used past month	2025	3.57

RECODED DRUG USE

(IRCDUAGE)
CDUFLAG

Len : 1 RC-CIGARETTES DAILY - EVER USED

	Freq	Pct
0 = Never Used/Never Used Daily (Otherwise).....	44585	78.63
1 = Ever Used (IRCDUAGE=1-90).....	12120	21.37

(IRCIGFM)
DCIGMON

Len : 1 RC-PAST MONTH DAILY CIGARETTE USE

	Freq	Pct
0 = Did Not Use Daily in Past Mon (IRCIGFM=1-29,91,93).....	53182	93.79
1 = Used Daily in the Past Month (IRCIGFM=30).....	3523	6.21

(CDUFLAG, CIGMON)
CDCGMO

Len : 1 RC-EVER USED CIG DAILY AND PAST MONTH CIG USE

	Freq	Pct
0 = No (Otherwise).....	51308	90.48
1 = Yes (CDUFLAG=1 and CIGMON=1).....	5397	9.52

(CDUFLAG, CIGMON)
CDNOCGMO

Len : 1 RC-EVER USED CIG DAILY AND NO PAST MONTH CIG USE

	Freq	Pct
0 = No (Otherwise).....	49982	88.14
1 = Yes (CDUFLAG=1 and CIGMON=0).....	6723	11.86

"Binge" Alcohol Use, BNGDRKMON, is defined as drinking five or more drinks on the same occasion for males or four or more drinks on the same occasion for females on at least one day in the past 30 days. For this variable, "occasion" means at the same time or within a couple hours of each other.

(IRALCBNG30D)
BNGDRKMON

Len : 1 RC-BINGE ALCOHOL USE PAST 30 DAYS

	Freq	Pct
0 = Never/No "Binge" alc use (IRALCBNG30D = 0,91,93).....	44488	78.46
1 = "Binge" alcohol use (IRALCBNG30D = 1-30).....	12217	21.54

Heavy Alcohol Use, HVYDRKMON, is defined as drinking five or more drinks on the same occasion for males or four or more drinks on the same occasion for females on each of 5 or more days in the past 30 days. For this variable, "occasion" means at the same time or within a couple hours of each other. All Heavy Alcohol Users are also "Binge" Alcohol Users.

(IRALCBNG30D)
HVYDRKMON

Len : 1 RC-HEAVY ALCOHOL USE PAST 30 DAYS

	Freq	Pct
0 = Never/No heavy alc use (IRALCBNG30D = 0-4,91,93).....	53520	94.38
1 = Heavy alcohol use (IRALCBNG30D = 5-30).....	3185	5.62

(ALCFLAG, ILLFLAG, TOBFLAG)
ILTOBALCFG

Len : 1 RC-ILLICIT DRUG, TOBACCO PRD, OR ALCOHOL - EVER USED

	Freq	Pct
0 = No drug, tob, or alcohol lifetime use (Otherwise).....	13452	23.72
1 = Drg, tob or alc lifetime use (ILLFLAG, TOBFLAG or ALCFLAG=1).....	43253	76.28

(ALCYR, ILLYR, TOBYR)
ILTOBALCYR

Len : 1 RC-ILLICIT DRUG, TOBACCO PRD, OR ALCOHOL - PAST YEAR USE

	Freq	Pct
0 = No drug, tob, or alcohol past yr use (Otherwise).....	19492	34.37
1 = Drug, tob, or alcohol past yr use (ILLYR, TOBYR or ALCYR=1).....	37213	65.63

(ALCMON, ILLMON, TOBMON)
ILTOBALCMN

Len : 1 RC-ILLICIT DRUG, TOBACCO PRD, OR ALC - PAST MONTH USE

	Freq	Pct
0 = No drug, tob, or alc past mon use (Otherwise).....	26635	46.97
1 = Drug, tob, or alc past mon use (ILLMON, TOBMON or ALCMON=1).....	30070	53.03

RECODED DRUG USE

(ILTOBALCMN, NICVAPMON)

<u>ILTOBVAPALC</u>	Len : 1 RC-TOBACCO, NICOTINE VAPING, ALCOHOL, ILLICIT DRUG - PST MON		
	0 = No (ILTOBALCMN=0 and NICVAPMON=0).....	Freq	Pct
	1 = Yes (ILTOBALCMN=1 or NICVAPMON=1).....	25597	45.14
		31108	54.86

(ALCMON, ILLMON)

<u>ILLALCMON</u>	Len : 1 RC-ILLICIT DRUG OR ALCOHOL - PAST MONTH USE		
	0 = No drug or alc past mon use (Otherwise).....	Freq	Pct
	1 = Drug or alc past mon use (ILLMON=1 or ALCMON=1).....	28728	50.66
		27977	49.34

(ALCFLAG, TOBFLAG)

<u>TOBALCFLG</u>	Len : 1 RC-TOBACCO PRODUCT OR ALCOHOL - EVER USED		
	0 = No tobacco or alcohol lifetime use (Otherwise).....	Freq	Pct
	1 = Tobacco or alcohol lifetime use (TOBFLAG=1 or ALCFLAG=1).....	15044	26.53
		41661	73.47

(ALCYR, TOBYR)

<u>TOBALCYR</u>	Len : 1 RC-TOBACCO PRODUCT OR ALCOHOL - PAST YEAR USE		
	0 = No tobacco or alcohol past yr use (Otherwise).....	Freq	Pct
	1 = Tobacco or alcohol past yr use (TOBYR=1 or ALCYR=1).....	21371	37.69
		35334	62.31

(ALCMON, TOBMON)

<u>TOBALCMN</u>	Len : 1 RC-TOBACCO PRODUCT OR ALCOHOL - PAST MONTH USE		
	0 = No tob or alc past mon use (Otherwise).....	Freq	Pct
	1 = Tob or alc past mon use (TOBMON=1 or ALCMON=1).....	28854	50.88
		27851	49.12

(ALCYR, ILLYR)

<u>ILLANDALC</u>	Len : 1 RC-ILLICIT DRUG AND ALCOHOL USE - PAST YEAR USE		
	0 = No drug or alc past year use (Otherwise).....	Freq	Pct
	1 = Drug and alc past year use (ILLYR=1 and ALCYR=1).....	43415	76.56
		13290	23.44

(ALCYR, ILLYR)

<u>ILLORALC</u>	Len : 1 RC-ILLICIT DRUG OR ALCOHOL USE - PAST YEAR USE		
	0 = No drug and alc past year use (Otherwise).....	Freq	Pct
	1 = Drug or alc past year use (ILLYR=1 or ALCYR=1).....	20877	36.82
		35828	63.18

(ALCFLAG, ILLFLAG)

<u>ILLALCFLG</u>	Len : 1 RC-ILLICIT DRUG OR ALCOHOL - EVER USED		
	0 = No drug or alc lifetime use (Otherwise).....	Freq	Pct
	1 = Drug or alc lifetime use (ILLFLAG=1 or ALCFLAG=1).....	14350	25.31
		42355	74.69

NOTE: The following 15 variables pertain to the use of specific hallucinogens and inhalants. These variables were revised starting with the 2021 NSDUH so that respondents with unknown lifetime use of the indicated hallucinogen or inhalant were coded as a system missing.

(HALLUCFLAG, PEYOTE)

<u>PEYOTEEVER</u>	Len : 1 RC-EVER USED PEYOTE		
	. = Unknown (Otherwise).....	Freq	Pct
	0 = No (PEYOTE = 2,91 or HALLUCFLAG=0).....	9	0.02
	1 = Yes (PEYOTE=1,3).....	56076	98.89
		620	1.09

(HALLUCFLAG, MESC)

<u>MESCEVER</u>	Len : 1 RC-EVER USED Mescaline		
	. = Unknown (Otherwise).....	Freq	Pct
	0 = No (MESC=2,91 or HALLUCFLAG=0).....	16	0.03
	1 = Yes (MESC=1,3).....	55925	98.62
		764	1.35

RECODED DRUG USE

(HALLUCFLAG, PSILCY)

<u>PSILCYEVER</u>	Len : 1 RC-EVER USED PSILOCYBIN (MUSHROOMS)		
	. = Unknown (Otherwise).....	Freq	Pct
	0 = No (PSILCY=2,91 or HALLUCFLAG=0)	13	0.02
	1 = Yes (PSILCY=1,3)	50589	89.21
		6103	10.76

(AMYLNIT, INHALFLAG)

<u>AMYLNIEVER</u>	Len : 1 RC-EVER INHALED AMYL NITRITE, "POPPERS", RUSH, ETC.		
	. = Unknown (Otherwise).....	Freq	Pct
	0 = No (AMYLNIT=2,91 or INHALFLAG =0)	27	0.05
	1 = Yes (AMYLNIT=1,3).....	56362	97.72
		1266	2.23

(CLEFLU, INHALFLAG)

<u>CLEFLUEVER</u>	Len : 1 RC-EVER INHALED CORRECTION FLUID, DEGREASER, ETC.		
	. = Unknown (Otherwise).....	Freq	Pct
	0 = No (CLEFLU=2,91 or INHALFLAG =0).....	18	0.03
	1 = Yes (CLEFLU=1,3)	56362	99.40
		325	0.57

(GAS, INHALFLAG)

<u>GASEVER</u>	Len : 1 RC-EVER INHALED GASOLINE OR LIGHTER FLUID		
	. = Unknown (Otherwise).....	Freq	Pct
	0 = No (GAS=2,91 or INHALFLAG =0).....	13	0.02
	1 = Yes (GAS=1,3).....	55969	98.70
		723	1.28

(GLUE, INHALFLAG)

<u>GLUEEVER</u>	Len : 1 RC-EVER INHALED GLUE, SHOE POLISH, OR TOLUENE		
	. = Unknown (Otherwise).....	Freq	Pct
	0 = No (GLUE=2,91 or INHALFLAG =0).....	9	0.02
	1 = Yes (GLUE=1,3)	56068	98.88
		628	1.11

(ETHER, INHALFLAG)

<u>ETHEREVER</u>	Len : 1 RC-EVER INHALED HALOTHANE, ETHER, OR OTHER ANESTHETIC		
	. = Unknown (Otherwise).....	Freq	Pct
	0 = No (ETHER=2,91 or INHALFLAG =0).....	12	0.02
	1 = Yes (ETHER=1,3)	56538	99.71
		155	0.27

(INHALFLAG, SOLVENT)

<u>SOLVENEVER</u>	Len : 1 RC-EVER INHALED LACQUER THINNER, OTHER PAINT SOLVENTS		
	. = Unknown (Otherwise).....	Freq	Pct
	0 = No (SOLVENT=2,91 or INHALFLAG =0).....	12	0.02
	1 = Yes (SOLVENT=1,3)	56412	99.48
		281	0.50

(INHALFLAG, LGAS)

<u>LGASEVER</u>	Len : 1 RC-EVER INHALED LIGHTER GASES (BUTANE, PROPANE)		
	. = Unknown (Otherwise).....	Freq	Pct
	0 = No (LGAS=2,91 or INHALFLAG =0)	8	0.01
	1 = Yes (LGAS=1,3).....	56463	99.57
		234	0.41

(INHALFLAG, NITOXID)

<u>NITOXIEVER</u>	Len : 1 RC-EVER INHALED NITROUS OXIDE OR "WHIPPITS"		
	. = Unknown (Otherwise).....	Freq	Pct
	0 = No (NITOXID=2,91 or INHALFLAG =0)	7	0.01
	1 = Yes (NITOXID=1,3).....	54377	95.89
		2321	4.09

RECODED DRUG USE

(FELTMARKR, INHALFLAG)

<u>FLTMRKEVER</u>	Len : 1	RC-EVER USED FELT-TIP PENS/MARKERS TO GET HIGH		
	.	= Unknown (Otherwise).....	Freq	Pct
	0	= No (FELTMARKR=2,91 or INHALFLAG =0).....	10	0.02
	1	= Yes (FELTMARKR=1,3).....	54862	96.75
			1833	3.23

(INHALFLAG, SPPAINT)

<u>SPAINTEVER</u>	Len : 1	RC-EVER INHALED SPRAY PAINTS		
	.	= Unknown (Otherwise).....	Freq	Pct
	0	= No (SPPAINT=2,91 or INHALFLAG =0).....	7	0.01
	1	= Yes (SPPAINT=1,3).....	56216	99.14
			482	0.85

(AIRDUSTER, INHALFLAG)

<u>AIRDUSEVER</u>	Len : 1	RC-EVER USED COMPUTER CLEANER/AIR DUSTER TO GET HIGH		
	.	= Unknown (Otherwise).....	Freq	Pct
	0	= No (AIRDUSTER=2,91 or INHALFLAG =0).....	9	0.02
	1	= Yes (AIRDUSTER=1,3).....	56000	98.76
			696	1.23

(INHALFLAG, OTHAEROS)

<u>OTHAEREVER</u>	Len : 1	RC-EVER USED OTHER AEROSOL SPRAY		
	.	= Unknown (Otherwise).....	Freq	Pct
	0	= No (OTHAEROS=2,91 or INHALFLAG =0).....	10	0.02
	1	= Yes (OTHAEROS=1,3).....	56388	99.44
			307	0.54

NOTE: The following 12 variables pertain to prescription pain reliever subtype use. These variables were revised starting with the 2021 NSDUH so that respondents with unknown past year use of the specific pain reliever subtype were coded as a system missing.

The following variable for any past year use of Hydrocodone Products, RXHYDCANY, was assigned a positive response if a respondent indicated any past year use of Vicodin, Lortab, Norco, Zohydro ER, generic hydrocodone, or past year misuse of other pain relievers that contain hydrocodone. A negative response was assigned if a respondent was not a past year user of prescription pain relievers (PNRANYR=0) or if a respondent indicated no past year use of Vicodin, Lortab, Norco, Zohydro ER, and generic hydrocodone.

(PNRANYR)

<u>RXHYDCANY</u>	Len : 1	RC-HYDROCODONE PRODUCTS - ANY PAST YEAR USE		
	.	= Unknown (Otherwise).....	Freq	Pct
	0	= No (See comment above).....	221	0.39
	1	= Yes (See comment above).....	51198	90.29
			5286	9.32

(PNRANYR)

<u>RXZOHYANY</u>	Len : 1	RC-ZOHYDRO ER - ANY PAST YEAR USE		
	.	= Unknown (Otherwise).....	Freq	Pct
	0	= No.....	221	0.39
	1	= Yes.....	56398	99.46
			86	0.15

The following variable for any past year use of Oxycodone Products, RXOXCOANY, was assigned a positive response if a respondent indicated any past year use of OxyContin (OXYCNANYR=1), Percocet, Percodan, Roxicodone, or generic oxycodone, or past year misuse of other pain relievers that contain oxycodone. A negative response was assigned if a respondent was not a past year user of prescription pain relievers (PNRANYR=0) or if a respondent indicated no past year use of OxyContin (OXYCNANYR=0), Percocet, Percodan, Roxicodone, and generic oxycodone.

(OXYCNANYR, PNRANYR)

<u>RXOXCOANY</u>	Len : 1	RC-OXYCODONE PRODUCTS - ANY PAST YEAR USE		
	.	= Unknown (Otherwise).....	Freq	Pct
	0	= No (See comment above).....	169	0.30
	1	= Yes (See comment above).....	52862	93.22
			3674	6.48

RECODED DRUG USE

The following variable for any past year use of Tramadol Products, RXTRAMANY, was assigned a positive response if a respondent indicated any past year use of Ultram, Ultram ER, Ultracet, generic tramadol, or generic extended-release tramadol, or past year misuse of other pain relievers that contain tramadol. A negative response was assigned if a respondent was not a past year user of prescription pain relievers (PNRANYR=0) or if a respondent indicated no past year use of Ultram, Ultram ER, Ultracet, generic tramadol, and generic extended-release tramadol.

(PNRANYR)
RXTRAMANY

Len : 1 RC-TRAMADOL PRODUCTS - ANY PAST YEAR USE

	Freq	Pct
. = Unknown (Otherwise).....	187	0.33
0 = No (See comment above).....	54240	95.65
1 = Yes (See comment above).....	2278	4.02

The following variable for any past year use of Codeine Products, RXCODEANY, was assigned a positive response if a respondent indicated any past year use of Codeine, Tylenol with Codeine 3 or 4, or past year misuse of other pain relievers that contain codeine. A negative response was assigned if a respondent was not a past year user of prescription pain relievers (PNRANYR=0) or if a respondent indicated no past year use of Codeine and Tylenol with Codeine 3 or 4.

(PNRANYR)
RXCODEANY

Len : 1 RC-CODEINE PRODUCTS - ANY PAST YEAR USE

	Freq	Pct
. = Unknown (Otherwise).....	166	0.29
0 = No (See comment above).....	53064	93.58
1 = Yes (See comment above).....	3475	6.13

The following variable for any past year use of Morphine Products, RXMORPANY, was assigned a positive response if a respondent indicated any past year use of Avinza, Kadian, MS Contin, generic morphine, or generic extended-release morphine, or past year misuse of other pain relievers that contain morphine. A negative response was assigned if a respondent was not a past year user of prescription pain relievers (PNRANYR=0) or if a respondent indicated no past year use of Avinza, Kadian, MS Contin, generic morphine, and generic extended-release morphine.

(PNRANYR)
RXMORPANY

Len : 1 RC-MORPHINE PRODUCTS - ANY PAST YEAR USE

	Freq	Pct
. = Unknown (Otherwise).....	183	0.32
0 = No (See comment above).....	55592	98.04
1 = Yes (See comment above).....	930	1.64

The following variable for any past year use of Buprenorphine Products, RXBUPRANY, was assigned a positive response if a respondent indicated any past year use of Suboxone, or generic buprenorphine, or buprenorphine plus naloxone, or past year misuse of other pain relievers that contain buprenorphine. A negative response was assigned if a respondent was not a past year user of prescription pain relievers (PNRANYR=0) or if a respondent indicated no past year use of Suboxone, or generic buprenorphine, and buprenorphine plus naloxone.

(PNRANYR)
RXBUPRANY

Len : 1 RC-BUPRENORPHINE PRODUCTS - ANY PAST YEAR USE

	Freq	Pct
. = Unknown (Otherwise).....	150	0.26
0 = No (See comment above).....	55949	98.67
1 = Yes (See comment above).....	606	1.07

The following variable for any past year use of Oxymorphone Products, RXOXYMANY, was assigned a positive response if a respondent indicated any past year use of Opana, Opana ER, generic oxymorphone, or generic extended-release oxymorphone, or past year misuse of other pain relievers that contain oxymorphone. A negative response was assigned if a respondent was not a past year user of prescription pain relievers (PNRANYR=0) or if a respondent indicated no past year use of Opana, Opana ER, generic oxymorphone, and generic extended-release oxymorphone.

(PNRANYR)
RXOXYMANY

Len : 1 RC-OXYMORPHONE PRODUCTS - ANY PAST YEAR USE

	Freq	Pct
. = Unknown (Otherwise).....	154	0.27
0 = No (See comment above).....	56362	99.40
1 = Yes (See comment above).....	189	0.33

RECODED DRUG USE

The following variable for any past year use of Demerol Products, RXDEMEANY, was assigned a positive response if a respondent indicated any past year use of Demerol, or past year misuse of other pain relievers that contain demerol. A negative response was assigned if a respondent was not a past year user of prescription pain relievers (PNRANYR=0) or if a respondent indicated no past year use of Demerol.

(PNRANYR)

RXDEMEANY

Len : 1 RC-DEMOROL PRODUCTS - ANY PAST YEAR USE

	Freq	Pct
. = Unknown (Otherwise).....	167	0.29
0 = No (See comment above).....	56454	99.56
1 = Yes (See comment above)	84	0.15

The following variable for any past year use of Hydromorphone Products, RXHYDMANY, was assigned a positive response if a respondent indicated any past year use of Dilaudid or generic hydromorphone, or Exalgo or generic extended-release hydromorphone, or past year misuse of other pain relievers that contain hydromorphone. A negative response was assigned if a respondent was not a past year user of prescription pain relievers (PNRANYR=0) or if a respondent indicated no past year use of Dilaudid or generic hydromorphone and Exalgo or generic extended-release hydromorphone.

(PNRANYR)

RXHYDMANY

Len : 1 RC-HYDROMORPHONE PRODUCTS - ANY PAST YEAR USE

	Freq	Pct
. = Unknown (Otherwise).....	167	0.29
0 = No (See comment above).....	56299	99.28
1 = Yes (See comment above)	239	0.42

The following variable for any past year use of Methadone Products, RXMTDNANY, was assigned a positive response if a respondent indicated any past year use of Methadone, or past year misuse of other pain relievers that contain methadone. A negative response was assigned if a respondent was not a past year user of prescription pain relievers (PNRANYR=0) or if a respondent indicated no past year use of Methadone.

(PNRANYR)

RXMTDNANY

Len : 1 RC-METHADONE PRODUCTS - ANY PAST YEAR USE

	Freq	Pct
. = Unknown (Otherwise).....	167	0.29
0 = No (See comment above).....	56286	99.26
1 = Yes (See comment above)	252	0.44

(PNRANYR)

OTHRPNRANY

Len : 1 RC-OTHER PAIN RELIEVER- ANY PAST YEAR USE

	Freq	Pct
. = Unknown (Otherwise).....	107	0.19
0 = No.....	52339	92.30
1 = Yes.....	4259	7.51

NOTE: The following nine variables pertain to prescription tranquilizer subtype use. These variables were revised starting with the 2021 NSDUH so that respondents with unknown past year use of the specific tranquilizer subtype were coded as a system missing.

The following variable for any past year use of Benzodiazepine Tranquilizers, RXBZOTANY, was assigned a positive response if a respondent indicated any past year use of alprazolam products (Xanax, Xanax XR, generic alprazolam, generic extended-release alprazolam), lorazepam products, generic lorazepam, clonazepam products, generic clonazepam, diazepam products, or generic diazepam), or past year misuse of other benzodiazepine tranquilizers. A negative response was assigned if a respondent was not a past year user of prescription tranquilizers (TRQANYR=0), if a respondent was not a past year user of any benzodiazepines (IRBZOANYR=0), or if a respondent indicated no past year use of alprazolam products (Xanax, Xanax XR, generic alprazolam, and generic extended-release alprazolam), lorazepam products (Ativan, generic lorazepam), clonazepam products (Klonopin and generic clonazepam), and diazepam products (Valium and generic diazepam).

(IRBZOANYR, TRQANYR)

RXBZOTANY

Len : 1 RC-BENZODIAZEPINE TRANQUILIZERS - ANY PAST YEAR USE

	Freq	Pct
. = Unknown (Otherwise).....	30	0.05
0 = No (See comment above).....	52668	92.88
1 = Yes (See comment above)	4007	7.07

RECODED DRUG USE

The following variable for any past year use of Alprazolam Products, RXALPRANY, was assigned a positive response if a respondent indicated any past year use of Xanax, Xanax XR, generic alprazolam, or generic extended-release alprazolam, or past year misuse of other tranquilizers that contain alprazolam. A negative response was assigned if a respondent was not a past year user of prescription tranquilizers (TRQANYR=0), if a respondent was not a past year user of any benzodiazepines (IRBZOANYR=0), or if a respondent indicated no past year use of Xanax, Xanax XR, generic alprazolam, and generic extended-release alprazolam.

(IRBZOANYR, TRQANYR)

RXALPRANY Len : 1 RC-ALPRAZOLEM PRODUCTS - ANY PAST YEAR USE

	Freq	Pct
. = Unknown (Otherwise).....	37	0.07
0 = No (See comment above).....	54458	96.04
1 = Yes (See comment above)	2210	3.90

The following variable for any past year use of Lorazepam Products, RXLORAANY, was assigned a positive response if a respondent indicated any past year use of Ativan, or generic lorazepam, or past year misuse of other tranquilizers that contain lorazepam. A negative response was assigned if a respondent was not a past year user of prescription tranquilizers (TRQANYR=0), if a respondent was not a past year user of any benzodiazepines (IRBZOANYR=0), or if a respondent indicated no past year use of Ativan and generic lorazepam.

(IRBZOANYR, TRQANYR)

RXLORAANY Len : 1 RC-LORAZEPAM PRODUCTS - ANY PAST YEAR USE

	Freq	Pct
. = Unknown (Otherwise).....	40	0.07
0 = No (See comment above).....	55434	97.76
1 = Yes (See comment above)	1231	2.17

The following variable for any past year use of Clonazepam Products, RXCLONANY, was assigned a positive response if a respondent indicated any past year use of Klonopin, or generic clonazepam, or past year misuse of other tranquilizers that contain clonazepam. A negative response was assigned if a respondent was not a past year user of prescription tranquilizers (TRQANYR=0), if a respondent was not a past year user of any benzodiazepines (IRBZOANYR=0), or if a respondent indicated no past year use of Klonopin and generic clonazepam.

(IRBZOANYR, TRQANYR)

RXCLONANY Len : 1 RC-CLONAZEP AM PRODUCTS - ANY PAST YEAR USE

	Freq	Pct
. = Unknown (Otherwise).....	40	0.07
0 = No (See comment above).....	55675	98.18
1 = Yes (See comment above)	990	1.75

The following variable for any past year use of Diazepam Products, RXDIAZANY, was assigned a positive response if a respondent indicated any past year use of Valium, or generic diazepam, or past year misuse of other tranquilizers that contain diazepam. A negative response was assigned if a respondent was not a past year user of prescription tranquilizers (TRQANYR=0), if a respondent was not a past year user of any benzodiazepines (IRBZOANYR=0), or if a respondent indicated no past year use of Valium and generic diazepam.

(IRBZOANYR, TRQANYR)

RXDIAZANY Len : 1 RC-DIAZEPAM PRODUCTS - ANY PAST YEAR USE

	Freq	Pct
. = Unknown (Otherwise).....	46	0.08
0 = No (See comment above).....	55911	98.60
1 = Yes (See comment above)	748	1.32

The following variable for any past year use of Muscle Relaxants, RXMRLXANY, was assigned a positive response if a respondent indicated any past year use of cyclobenzaprine [also known as Flexeril], Soma, or past year misuse of other muscle relaxants. A negative response was assigned if a respondent was not a past year user of prescription tranquilizers (TRQANYR=0) or if a respondent indicated no past year use of cyclobenzaprine [also known as Flexeril] and Soma.

(TRQANYR)

RXMRLXANY Len : 1 RC-MUSCLE RELAXANTS - ANY PAST YEAR USE

	Freq	Pct
. = Unknown (Otherwise).....	55	0.10
0 = No (See comment above).....	55416	97.73
1 = Yes (See comment above)	1234	2.18

RECODED DRUG USE

The following variable for any past year use of Cyclobenzaprine Products, RXYCYCLANY, was assigned a positive response if a respondent indicated any past year use of Flexeril, or past year misuse of other muscle relaxants that contain cyclobenzaprine. A negative response was assigned if a respondent was not a past year user of prescription tranquilizers (TRQANYR=0) or if a respondent indicated no past year use of Flexeril.

(TRQANYR)
RXYCYCLANY

Len : 1 RC-CYCLOBENZAPRINE PRODUCTS - ANY PAST YEAR USE

	Freq	Pct
. = Unknown (Otherwise).....	55	0.10
0 = No (See comment above).....	55498	97.87
1 = Yes (See comment above).....	1152	2.03

The following variable for any past year use of Carisoprodol Products, RXSOMAANY, was assigned a positive response if a respondent indicated any past year use of Soma, or past year misuse of other muscle relaxants that contain carisoprodol. A negative response was assigned if a respondent was not a past year user of prescription tranquilizers (TRQANYR=0) or if a respondent indicated no past year use of Soma.

(TRQANYR)
RXSOMAANY

Len : 1 RC-SOMA PRODUCTS - ANY PAST YEAR USE

	Freq	Pct
. = Unknown (Otherwise).....	55	0.10
0 = No (See comment above).....	56541	99.71
1 = Yes (See comment above).....	109	0.19

(TRQANYR)
OTHRTRQANY

Len : 1 RC-OTHER TRANQUILIZER- ANY PAST YEAR USE

	Freq	Pct
. = Unknown (Otherwise).....	52	0.09
0 = No.....	55762	98.34
1 = Yes.....	891	1.57

NOTE: The following six variables pertain to prescription stimulant subtype use. These variables were revised starting with the 2021 NSDUH so that respondents with unknown past year use of the specific stimulant subtype were coded as a system missing.

The following variable for any past year use of Amphetamine or Methylphenidate Products, RXAMMEANY, was assigned a positive response if a respondent indicated any past year use of Adderall, Adderall XR, Dexedrine, Vyvanse, generic dextroamphetamine, generic amphetamine-dextroamphetamine combinations, generic extended-release amphetamine-dextroamphetamine combinations, Ritalin, Ritalin LA, Concerta, Daytrana, Metadate CD, Metadate ER, Focalin, Focalin XR, generic methylphenidate, generic extended-release methylphenidate, generic dexmethylphenidate, or generic extended-release dexmethylphenidate, or past year misuse of other amphetamines that are prescribed for attention-deficit/hyperactivity disorder (ADHD) or other stimulants that contain methylphenidate. A negative response was assigned if a respondent was not a past year user of prescription stimulants (STMANYR=0) or if a respondent indicated no past year use of Adderall, Adderall XR, Dexedrine, Vyvanse, generic dextroamphetamine, generic amphetamine-dextroamphetamine combinations, generic extended-release amphetamine-dextroamphetamine combinations, Ritalin, Ritalin LA, Concerta, Daytrana, Metadate CD, Metadate ER, Focalin, Focalin XR, generic methylphenidate, generic extended-release methylphenidate, generic dexmethylphenidate, and generic extended-release dexmethylphenidate. Amphetamine and methylphenidate products are primarily prescribed for the treatment of attention-deficit/hyperactivity disorder (ADHD). Vyvanse® is included with amphetamine products because its active ingredient (lisdexamfetamine) is metabolized to dextroamphetamine.

(STMANYR)
RXAMMEANY

Len : 1 RC-AMPHETAMINE OR METHYLPHENIDATE PRODS - ANY PAST YEAR USE

	Freq	Pct
. = Unknown (Otherwise).....	37	0.07
0 = No (See comment above).....	52703	92.94
1 = Yes (See comment above).....	3965	6.99

RECODED DRUG USE

The following variable for any past year use of Amphetamine Products, RXAMPHANY, was assigned a positive response if a respondent indicated any past year use of Adderall, Adderall XR, Dexedrine, Vyvanse, generic dextroamphetamine, generic amphetamine-dextroamphetamine combinations, or generic extended-release amphetamine-dextroamphetamine combinations, or past year misuse of other amphetamines that are prescribed for attention-deficit/hyperactivity disorder (ADHD). A negative response was assigned if a respondent was not a past year user of prescription stimulants (STMANYR=0) or if a respondent indicated no past year use of Adderall, Adderall XR, Dexedrine, Vyvanse, generic dextroamphetamine, generic amphetamine-dextroamphetamine combinations, and generic extended-release amphetamine-dextroamphetamine combinations. Amphetamines are primarily prescribed for the treatment of attention-deficit/hyperactivity disorder (ADHD). Vyvanse® is included with amphetamine products because its active ingredient (lisdexamfetamine) is metabolized to dextroamphetamine.

(STMANYR)
RXAMPHANY

Len : 1 RC-AMPHETAMINE - ANY PAST YEAR USE

	Freq	Pct
. = Unknown (Otherwise).....	45	0.08
0 = No (See comment above).....	53311	94.01
1 = Yes (See comment above).....	3349	5.91

The following variable for any past year use of Methylphenidate Products, RXMTHPANY, was assigned a positive response if a respondent indicated any past year use of Ritalin, Ritalin LA, Concerta, Daytrana, Metadate CD, Metadate ER, Focalin, Focalin XR, generic methylphenidate, generic extended-release methylphenidate, generic dexmethylphenidate, or generic extended-release dexmethylphenidate, or past year misuse of other stimulants that contain methylphenidate. A negative response was assigned if a respondent was not a past year user of prescription stimulants (STMANYR=0) or if a respondent indicated no past year use of Ritalin, Ritalin LA, Concerta, Daytrana, Metadate CD, Metadate ER, Focalin, Focalin XR, generic methylphenidate, generic extended-release methylphenidate, generic dexmethylphenidate, and generic extended-release dexmethylphenidate.

(STMANYR)
RXMTHPANY

Len : 1 RC-METHYLPHENIDATE PRODUCTS - ANY PAST YEAR USE

	Freq	Pct
. = Unknown (Otherwise).....	66	0.12
0 = No (See comment above).....	55486	97.85
1 = Yes (See comment above).....	1153	2.03

The following variable for any past year use of Anorectic, benzphetamine, Tenuate, diethylpropion, phendimetrazine, or phentermine, or past year misuse of other stimulants that are prescribed for weight loss. A negative response was assigned if a respondent was not a past year user of prescription stimulants (STMANYR=0) or if a respondent indicated no past year use of Didrex, benzphetamine, Tenuate, diethylpropion, phendimetrazine, and phentermine.

(STMANYR)
RXANORANY

Len : 1 RC-ANORECTIC STIMULANTS - ANY PAST YEAR USE

	Freq	Pct
. = Unknown (Otherwise).....	59	0.10
0 = No (See comment above).....	56154	99.03
1 = Yes (See comment above).....	492	0.87

The following variable for any past year use of Provigil Products, RXPROVANY, was assigned a positive response if a respondent indicated any past year use of Provigil, or past year misuse of other stimulants that contain Provigil. A negative response was assigned if a respondent was not a past year user of prescription stimulants (STMANYR=0) or if a respondent indicated no past year use of Provigil.

(STMANYR)
RXPROVANY

Len : 1 RC-PROVIGIL PRODUCTS- ANY PAST YEAR USE

	Freq	Pct
. = Unknown (Otherwise).....	49	0.09
0 = No (See comment above).....	56583	99.78
1 = Yes (See comment above).....	73	0.13

(STMANYR)
OTHRSTMAN

Len : 1 RC-OTHER STIMULANT - ANY PAST YEAR USE

	Freq	Pct
. = Unknown (Otherwise).....	50	0.09
0 = No.....	56054	98.85
1 = Yes.....	601	1.06

RECODED DRUG USE

NOTE: The following nine variables pertain to prescription sedative subtype use. These variables were revised starting with the 2021 NSDUH so that respondents with unknown past year use of the specific sedative subtype were coded as a system missing.

The following variable for any past year use of Zolpidem Products, RXZOLPANY, was assigned a positive response if a respondent indicated any past year use of Ambien, Ambien CR, generic zolpidem, or extended-release generic zolpidem, or past year misuse of other sedatives that contain zolpidem. A negative response was assigned if a respondent was not a past year user of prescription sedatives (SEDANYR=0) or if a respondent indicated no past year use of Ambien, Ambien CR, generic zolpidem, and extended-release generic zolpidem.

(SEDANYR)

RXZOLPANY

Len : 1 RC-ZOLPIDEM PRODUCTS - ANY PAST YEAR USE

	Freq	Pct
. = Unknown (Otherwise).....	31	0.05
0 = No (See comment above).....	55783	98.37
1 = Yes (See comment above)	891	1.57

The following variable for any past year use of Eszopiclone Products, RXESZOANY, was assigned a positive response if a respondent indicated any past year use of Lunesta or generic eszopiclone, or past year misuse of other sedatives that contain eszopiclone. A negative response was assigned if a respondent was not a past year user of prescription sedatives (SEDANYR=0) or if a respondent indicated no past year use of Lunesta or generic eszopiclone.

(SEDANYR)

RXESZOANY

Len : 1 RC-ESZOPICLONE PRODUCTS - ANY PAST YEAR USE

	Freq	Pct
. = Unknown (Otherwise).....	32	0.06
0 = No (See comment above).....	56509	99.65
1 = Yes (See comment above)	164	0.29

The following variable for any past year use of Zaleplon Products, RXZALEANY, was assigned a positive response if a respondent indicated any past year use of Sonata or generic zaleplon, or past year misuse of other sedatives that contain zaleplon. A negative response was assigned if a respondent was not a past year user of prescription sedatives (SEDANYR=0) or if a respondent indicated no past year use of Sonata or generic zaleplon.

(SEDANYR)

RXZALEANY

Len : 1 RC-ZALEPLON PRODUCTS - ANY PAST YEAR USE

	Freq	Pct
. = Unknown (Otherwise).....	32	0.06
0 = No (See comment above).....	56621	99.85
1 = Yes (See comment above)	52	0.09

The following variable for any past year use of Benzodiazepine Sedatives, RXBZOSANY, was assigned a positive response if a respondent indicated any past year use of flurazepam [also known as Dalmane], temazepam products [Restoril, or generic temazepam], or triazolam [Halcion or generic triazolam], or past year misuse of other benzodiazepine sedatives. A negative response was assigned if a respondent was not a past year user of prescription sedatives (SEDANYR=0), if a respondent was not a past year user of any benzodiazepines (IRBZOANYR=0), or if a respondent indicated no past year use of flurazepam [also known as Dalmane], temazepam products [Restoril, and generic temazepam], and triazolam [Halcion and generic triazolam].

(IRBZOANYR, SEDANYR)

RXBZOSANY

Len : 1 RC-BENZODIAZEPINE SEDATIVES - ANY PAST YEAR USE

	Freq	Pct
. = Unknown (Otherwise).....	10	0.02
0 = No (See comment above).....	56438	99.53
1 = Yes (See comment above)	257	0.45

The following variable for any past year use of Triazolam Products, RXTRIAANY, was assigned a positive response if a respondent indicated any past year use of Halcion, or generic triazolam, or past year misuse of other sedatives that contain tirazolam. A negative response was assigned if a respondent was not a past year user of prescription sedatives (SEDANYR=0), if a respondent was not a past year user of any benzodiazepines (IRBZOANYR=0), or if a respondent indicated no past year use of Halcion and generic triazolam.

(IRBZOANYR, SEDANYR)

RXTRIAANY

Len : 1 RC-TRIAZOLAM PRODUCTS - ANY PAST YEAR USE

	Freq	Pct
. = Unknown (Otherwise).....	10	0.02
0 = No (See comment above).....	56565	99.75
1 = Yes (See comment above)	130	0.23

RECODED DRUG USE

The following variable for any past year use of Temazepam Products, RXTEMAANY, was assigned a positive response if a respondent indicated any past year use of Restoril, or generic temazepam, or past year misuse of other sedatives that contain temazepam. A negative response was assigned if a respondent was not a past year user of prescription sedatives (SEDANYR=0), if a respondent was not a past year user of any benzodiazepines (IRBZOANYR=0), or if a respondent indicated no past year use of Restoril and generic temazepam.

(IRBZOANYR, SEDANYR)

<u>RXTEMAANY</u>	Len : 1	RC-TEMAZEPAM PRODUCTS - ANY PAST YEAR USE		
	.	= Unknown (Otherwise).....	Freq	Pct
	0	= No (See comment above).....	10	0.02
	1	= Yes (See comment above).....	56588	99.79
			107	0.19

The following variable for any past year use of Flurazepam, RXFLURANY, was assigned a positive response if a respondent indicated any past year use of flurazepam [also known as Dalmane], or past year misuse of other sedatives that contain flurazepam. A negative response was assigned if a respondent was not a past year user of prescription sedatives (SEDANYR=0), if a respondent was not a past year user of any benzodiazepines (IRBZOANYR=0), or if a respondent indicated no past year use of flurazepam [also known as Dalmane].

(IRBZOANYR, SEDANYR)

<u>RXFLURANY</u>	Len : 1	RC-FLURAZEPAM PRODUCTS - ANY PAST YEAR USE		
	.	= Unknown (Otherwise).....	Freq	Pct
	0	= No (See comment above).....	10	0.02
	1	= Yes (See comment above).....	56662	99.92
			33	0.06

The following variable for any past year use of Barbiturates, RXBARBANY, was assigned a positive response if a respondent indicated any past year use of Butisol, Seconal, or phenobarbital, or past year misuse of other barbiturates. A negative response was assigned if a respondent was not a past year user of prescription sedatives (SEDANYR=0) or if a respondent indicated no past year use of Butisol, Seconal, and phenobarbita.

(SEDANYR)

<u>RXBARBANY</u>	Len : 1	RC-BARBITUATES - ANY PAST YEAR USE		
	.	= Unknown (Otherwise).....	Freq	Pct
	0	= No (See comment above).....	29	0.05
	1	= Yes (See comment above).....	56570	99.76
			106	0.19

(SEDANYR)

<u>OTHRSEDANY</u>	Len : 1	RC-OTHER SEDATIVE - ANY PAST YEAR USE		
	.	= Unknown (Otherwise).....	Freq	Pct
	0	= No.....	29	0.05
	1	= Yes.....	55443	97.77
			1233	2.17

NOTE: The following 12 variables pertain to prescription pain reliever subtype misuse. These variables were revised starting with the 2021 NSDUH so that respondents with unknown past year misuse of the specific pain reliever subtype were coded as a system missing.

The following variable for past year misuse of Hydrocodone Products, RXHYDCMIS, was assigned a positive response if a respondent indicated past year misuse of Vicodin, Lortab, Norco, Zohydro ER, generic hydrocodone, or other pain relievers that contain hydrocodone. A negative response was assigned if a respondent was not a past year misuser of prescription pain relievers (PNRNMYR=0) or if a respondent indicated no past year misuse of Vicodin, Lortab, Norco, Zohydro ER, and generic hydrocodone.

(PNRNMYR)

<u>RXHYDCMIS</u>	Len : 1	RC-HYDROCODONE PRODUCTS - PAST YEAR MISUSE		
	.	= Unknown (Otherwise).....	Freq	Pct
	0	= No (See comment above).....	30	0.05
	1	= Yes (See comment above).....	56036	98.82
			639	1.13

(PNRNMYR)

<u>RXZOHYMIS</u>	Len : 1	RC-ZOHYDRO ER - PAST YEAR MISUSE		
	.	= Unknown (Otherwise).....	Freq	Pct
	0	= No.....	29	0.05
	1	= Yes.....	56670	99.94
			6	0.01

RECODED DRUG USE

The following variable for past year misuse of Oxycodone Products, RXOXCOMIS, was assigned a positive response if a respondent indicated past year misuse of OxyContin (OXYCENNMYR=1), Percocet, Percodan, Roxicodone, generic oxycodone, or other pain relievers that contain oxycodone. A negative response was assigned if a respondent was not a past year misuser of prescription pain relievers (PNRNMYR=0) or if a respondent indicated no past year misuse of OxyContin (OXYCENNMYR=0), Percocet, Percodan, Roxicodone, and generic oxycodone.

(OXYCENNMYR, PNRNMYR)

RXOXCOMIS

Len : 1 RC-OXYCODONE PRODUCTS - PAST YEAR MISUSE

	Freq	Pct
. = Unknown (Otherwise).....	30	0.05
0 = No (See comment above).....	56122	98.97
1 = Yes (See comment above).....	553	0.98

The following variable for past year misuse of Tramadol Products, RXTRAMMIS, was assigned a positive response if a respondent indicated past year misuse of Ultram, Ultram ER, Ultracet, generic tramadol, generic extended-release tramadol, or other pain relievers that contain tramadol. A negative response was assigned if a respondent was not a past year misuser of prescription pain relievers (PNRNMYR=0) or if a respondent indicated no past year misuse of Ultram, Ultram ER, Ultracet, generic tramadol, and generic extended-release tramadol.

(PNRNMYR)

RXTRAMMIS

Len : 1 RC-TRAMADOL PRODUCTS - PAST YEAR MISUSE

	Freq	Pct
. = Unknown (Otherwise).....	27	0.05
0 = No (See comment above).....	56436	99.53
1 = Yes (See comment above).....	242	0.43

The following variable for past year misuse of Codeine Products, RXCODEMIS, was assigned a positive response if a respondent indicated past year misuse of Codeine, Tylenol with Codeine 3 or 4, or other pain relievers that contain codeine. A negative response was assigned if a respondent was not a past year misuser of prescription pain relievers (PNRNMYR=0) or if a respondent indicated no past year misuse of Codeine and Tylenol with Codeine 3 or 4.

(PNRNMYR)

RXCODEMIS

Len : 1 RC-CODEINE PRODUCTS - PAST YEAR MISUSE

	Freq	Pct
. = Unknown (Otherwise).....	24	0.04
0 = No (See comment above).....	56208	99.12
1 = Yes (See comment above).....	473	0.83

The following variable for past year misuse of Morphine Products, RXMORPMIS, was assigned a positive response if a respondent indicated past year misuse of Avinza, Kadian, MS Contin, generic morphine, generic extended-release morphine, or other pain relievers that contain morphine. A negative response was assigned if a respondent was not a past year misuser of prescription pain relievers (PNRNMYR=0) or if a respondent indicated no past year misuse of Avinza, Kadian, MS Contin, generic morphine, and generic extended-release morphine.

(PNRNMYR)

RXMORPMIS

Len : 1 RC-MORPHINE PRODUCTS - PAST YEAR MISUSE

	Freq	Pct
. = Unknown (Otherwise).....	24	0.04
0 = No (See comment above).....	56611	99.83
1 = Yes (See comment above).....	70	0.12

The following variable for past year misuse of Buprenorphine Products, RXBUPRMIS, was assigned a positive response if a respondent indicated past year misuse of Suboxone, generic buprenorphine, or buprenorphine plus naloxone, or other pain relievers that contain buprenorphine. A negative response was assigned if a respondent was not a past year misuser of prescription pain relievers (PNRNMYR=0) or if a respondent indicated no past year misuse of Suboxone, or generic buprenorphine, and buprenorphine plus naloxone.

(PNRNMYR)

RXBUPRMIS

Len : 1 RC-BUPRENORPHINE PRODUCTS - PAST YEAR MISUSE

	Freq	Pct
. = Unknown (Otherwise).....	19	0.03
0 = No (See comment above).....	56543	99.71
1 = Yes (See comment above).....	143	0.25

RECODED DRUG USE

The following variable for past year misuse of Oxymorphone Products, RXOXYMMIS, was assigned a positive response if a respondent indicated past year misuse of Opana, Opana ER, generic oxymorphone, generic extended-release oxymorphone, or other pain relievers that contain oxymorphone. A negative response was assigned if a respondent was not a past year misuser of prescription pain relievers (PNRNMYR=0) or if a respondent indicated no past year misuse of Opana, Opana ER, generic oxymorphone, and generic extended-release oxymorphone.

(PNRNMYR)
RXOXYMMIS

Len : 1 RC-OXYMORPHONE PRODUCTS - PAST YEAR MISUSE

	Freq	Pct
. = Unknown (Otherwise).....	23	0.04
0 = No (See comment above).....	56651	99.90
1 = Yes (See comment above).....	31	0.05

The following variable for past year misuse of Demerol Products, RXDEMEMIS, was assigned a positive response if a respondent indicated past year misuse of Demerol, or other pain relievers that contain demerol. A negative response was assigned if a respondent was not a past year misuser of prescription pain relievers (PNRNMYR=0) or if a respondent indicated no past year misuse of Demerol.

(PNRNMYR)
RXDEMEMIS

Len : 1 RC-DEMEROL PRODUCTS - PAST YEAR MISUSE

	Freq	Pct
. = Unknown (Otherwise).....	23	0.04
0 = No (See comment above).....	56675	99.95
1 = Yes (See comment above).....	7	0.01

The following variable for past year misuse of Hydromorphone Products, RXHYDMMIS, was assigned a positive response if a respondent indicated past year misuse of Dilaudid or generic hydromorphone, Exalgo or generic extended-release hydromorphone, or other pain relievers that contain hydromorphone. A negative response was assigned if a respondent was not a past year misuser of prescription pain relievers (PNRNMYR=0) or if a respondent indicated no past year misuse of Dilaudid or generic hydromorphone and Exalgo or generic extended-release hydromorphone.ble for past year misuse of Hydromorphone Products, HYDMPDPYMU, was assigned a positive response if a respondent indicated past year misuse of Dilaudid or generic hydromorphone, Exalgo or generic extended-release hydromorphone, or other pain relievers that contain hydromorphone.

(PNRNMYR)
RXHYDMMIS

Len : 1 RC-HYDROMORPHONE PRODUCTS - PAST YEAR MISUSE

	Freq	Pct
. = Unknown (Otherwise).....	23	0.04
0 = No (See comment above).....	56651	99.90
1 = Yes (See comment above).....	31	0.05

The following variable for past year misuse of Methadone Products, RXMTDNMIS, was assigned a positive response if a respondent indicated past year misuse of Methadone, or other pain relievers that contain methadone. A negative response was assigned if a respondent was not a past year misuser of prescription pain relievers (PNRNMYR=0) or if a respondent indicated no past year misuse of Methadone.

(PNRNMYR)
RXMTDNMIS

Len : 1 RC-METHADONE PRODUCTS - PAST YEAR MISUSE

	Freq	Pct
. = Unknown (Otherwise).....	23	0.04
0 = No (See comment above).....	56639	99.88
1 = Yes (See comment above).....	43	0.08

RECODED DRUG USE

The following variable for the past year misuse of any other pain relievers, OTHRPNRMIS, was assigned a positive response if a respondent indicated past year misuse of any other pain relievers and the respondent did not report their only misuse of any other pain relievers in their write-in responses as containing the following: hydrocodone products, oxycodone products, tramadol products, codeine products, morphine products, fentanyl products, buprenorphine products, oxymorphone products, meperidine products, hydromorphone products, methadone products, or over-the-counter products. Codes for bad data, don't know, refused, and blank are not considered valid values. OTHRPNRMIS was assigned a negative response if a respondent was not a past year misuser of prescription pain relievers (PNRNMYR=0), if a respondent did not indicate past year misuse of any other pain relievers, or a respondent indicated their only misuse of any other pain relievers in their write-in responses as containing the following: hydrocodone products, oxycodone products, tramadol products, codeine products, morphine products, fentanyl products, buprenorphine products, oxymorphone products, meperidine products, hydromorphone products, methadone products, or over-the-counter products. If a respondent had a least one valid write-in value, the respondent would still be assigned a negative response even if the remaining write-in responses are blank.

(PNRNMYR)
OTHRPNRMIS

Len : 1 RC-OTHER PAIN RELIEVER PRODUCTS - PAST YEAR MISUSE

	Freq	Pct
. = Unknown (Otherwise).....	114	0.20
0 = No (See comment above).....	56490	99.62
1 = Yes (See comment above).....	101	0.18

NOTE: The following nine variables pertain to prescription tranquilizer subtype misuse. These variables were revised starting with the 2021 NSDUH so that respondents with unknown past year misuse of the specific tranquilizer subtype were coded as a system missing.

The following variable for past year misuse of Benzodiazepine Tranquilizers, RXBZOTMIS, was assigned a positive response if a respondent indicated past year misuse of alprazolam products (Xanax, Xanax XR, generic alprazolam, generic extended-release alprazolam), lorazepam products or generic lorazepam), clonazepam products, generic clonazepam), or diazepam products, generic diazepam), or other benzodiazepine tranquilizers. A negative response was assigned if a respondent was not a past year misuser of prescription tranquilizers (TRQNMYR=0), if a respondent was not a past year misuser of any benzodiazepines (IRBZONMYR=0), or if a respondent indicated no past year misuse of alprazolam products (Xanax and Xanax XR, generic alprazolam, generic extended-release alprazolam), lorazepam products (Ativan and generic lorazepam), clonazepam products (Klonopin and generic clonazepam), and diazepam products (Valium and generic diazepam).

(IRBZONMYR, TRQNMYR)
RXBZOTMIS

Len : 1 RC-BENZODIAZEPINE TRANQUILIZERS - PAST YEAR MISUSE

	Freq	Pct
. = Unknown (Otherwise).....	6	0.01
0 = No (See comment above).....	55968	98.70
1 = Yes (See comment above).....	731	1.29

The following variable for past year misuse of Alprazolam Products, RXALPRMIS, was assigned a positive response if a respondent indicated past year misuse of Xanax, Xanax XR, generic alprazolam, generic extended-release alprazolam, or other tranquilizers that contain alprazolam. A negative response was assigned if a respondent was not a past year misuser of prescription tranquilizers (TRQNMYR=0), if a respondent was not a past year misuser of any benzodiazepines (IRBZONMYR=0), or if a respondent indicated no past year misuse of Xanax, Xanax XR, generic alprazolam, and generic extended-release alprazolam.

(IRBZONMYR, TRQNMYR)
RXALPRMIS

Len : 1 RC-ALPRAZOLEM PRODUCTS - PAST YEAR MISUSE

	Freq	Pct
. = Unknown (Otherwise).....	6	0.01
0 = No (See comment above).....	56180	99.07
1 = Yes (See comment above).....	519	0.92

The following variable for past year misuse of Lorazepam Products, RXLORAMIS, was assigned a positive response if a respondent indicated past year misuse of Ativan, generic lorazepam, or other tranquilizers that contain lorazepam. A negative response was assigned if a respondent was not a past year misuser of prescription tranquilizers (TRQNMYR=0), if a respondent was not a past year misuser of any benzodiazepines (IRBZONMYR=0), or if a respondent indicated no past year misuse of Ativan and generic lorazepam.

(IRBZONMYR, TRQNMYR)
RXLORAMIS

Len : 1 RC-LORAZEPAM PRODUCTS - PAST YEAR MISUSE

	Freq	Pct
. = Unknown (Otherwise).....	5	0.01
0 = No (See comment above).....	56577	99.77
1 = Yes (See comment above).....	123	0.22

RECODED DRUG USE

The following variable for past year misuse of Clonazepam Products, RXCLONMIS, was assigned a positive response if a respondent indicated past year misuse of Klonopin, generic clonazepam, or other tranquilizers that contain clonazepam. A negative response was assigned if a respondent was not a past year misuser of prescription tranquilizers (TRQNMYR=0), if a respondent was not a past year misuser of any benzodiazepines (IRBZONMYR=0), or if a respondent indicated no past year misuse of Klonopin and generic clonazepam.

(IRBZONMYR, TRQNMYR)

RXCLONMIS

Len : 1 RC-CLONAZEPAM PRODUCTS - PAST YEAR MISUSE

	Freq	Pct
. = Unknown (Otherwise).....	6	0.01
0 = No (See comment above).....	56532	99.69
1 = Yes (See comment above).....	167	0.29

The following variable for past year misuse of Diazepam Products, RXDIAZMIS, was assigned a positive response if a respondent indicated past year misuse of Valium, generic diazepam, or other tranquilizers that contain diazepam. A negative response was assigned if a respondent was not a past year user of prescription tranquilizers (TRQNMYR=0), if a respondent was not a past year misuser of any benzodiazepines (IRBZONMYR=0), or if a respondent indicated no past year use of Valium and generic diazepam.

(IRBZONMYR, TRQNMYR)

RXDIAZMIS

Len : 1 RC-DIAZEPAM PRODUCTS - PAST YEAR MISUSE

	Freq	Pct
. = Unknown (Otherwise).....	5	0.01
0 = No (See comment above).....	56602	99.82
1 = Yes (See comment above).....	98	0.17

The following variable for past year misuse of Muscle Relaxants, RXMRLXMIS, was assigned a positive response if a respondent indicated past year misuse of cyclobenzaprine [also known as Flexeril], Soma, or other muscle relaxants. A negative response was assigned if a respondent was not a past year misuser of prescription tranquilizers (TRQNMYR=0) or if a respondent indicated no past year misuse of cyclobenzaprine [also known as Flexeril] and Soma.

(TRQNMYR)

RXMRLXMIS

Len : 1 RC-MUSCLE RELAXANTS - PAST YEAR MISUSE

	Freq	Pct
. = Unknown (Otherwise).....	9	0.02
0 = No (See comment above).....	56579	99.78
1 = Yes (See comment above).....	117	0.21

The following variable for past year misuse of Cyclobenzaprine Products, RXCYCLMIS, was assigned a positive response if a respondent indicated past year misuse of Flexeril, or other muscle relaxants that contain cyclobenzaprine. A negative response was assigned if a respondent was not a past year misuser of prescription tranquilizers (TRQNMYR=0) or if a respondent indicated no past year misuse of Flexeril.

(TRQNMYR)

RXCYCLMIS

Len : 1 RC-CYCLOBENZAPRINE PRODUCTS - PAST YEAR MISUSE

	Freq	Pct
. = Unknown (Otherwise).....	8	0.01
0 = No (See comment above).....	56601	99.82
1 = Yes (See comment above).....	96	0.17

The following variable for past year misuse of Carisoprodol Products, RXSOMAMIS, was assigned a positive response if a respondent indicated past year misuse of Soma, or other muscle relaxants that contain carisoprodol. A negative response was assigned if a respondent was not a past year misuser of prescription tranquilizers (TRQNMYR=0) or if a respondent indicated no past year misuse of Soma.

(TRQNMYR)

RXSOMAMIS

Len : 1 RC-SOMA PRODUCTS - PAST YEAR MISUSE

	Freq	Pct
. = Unknown (Otherwise).....	8	0.01
0 = No (See comment above).....	56673	99.94
1 = Yes (See comment above).....	24	0.04

RECORDED DRUG USE

The following variable for the past year misuse of any other tranquilizers, OTHRTRQMIS, was assigned a positive response if a respondent indicated past year misuse of any other tranquilizers and the respondent did not report their only misuse of any other tranquilizers in their write-in responses as containing the following: benzodiazepine tranquilizers, muscle relaxants, or over-the-counter products. Codes for bad data, don't know, refused, and blank are not considered valid values. OTHRTRQMIS was assigned a negative response if a respondent was not a past year misuser of prescription tranquilizers (TRQNMYR=0), if a respondent did not indicate past year misuse of any other tranquilizers, or a respondent indicated their only misuse of any other pain relievers in their write-in responses as containing the following: benzodiazepine tranquilizers, muscle relaxants, or over-the-counter products. If a respondent had a least one valid write-in value, the respondent would still be assigned a negative response even if the remaining write-in responses are blank.

(TRQNMYR)
OTHRTRQMIS

Len : 1 RC-OTHER TRANQUILIZER PRODUCTS - PAST YEAR MISUSE

	Freq	Pct
. = Unknown (Otherwise).....	13	0.02
0 = No (See comment above).....	56665	99.93
1 = Yes (See comment above)	27	0.05

NOTE: The following six variables pertain to prescription stimulant subtype misuse. These variables were revised starting with the 2021 NSDUH so that respondents with unknown past year misuse of the specific stimulant subtype were coded as a system missing.

The following variable for past year misuse of Amphetamine or Methylphenidate Products, RXAMMEMIS, was assigned a positive response if a respondent indicated past year misuse of Adderall, Adderall XR, Dexedrine, Vyvanse, generic dextroamphetamine, generic amphetamine-dextroamphetamine combinations, generic extended-release amphetamine-dextroamphetamine combinations, Ritalin, Ritalin LA, Concerta, Daytrana, Metadate CD, Metadate ER, Focalin, Focalin XR, generic methylphenidate, generic extended-release methylphenidate, generic dexmethylphenidate, or generic extended-release dexmethylphenidate, or other amphetamine that are prescribed for attention-deficit/hyperactivity disorder (ADHD) or other stimulants that contain methylphenidate. A negative response was assigned if a respondent was not a past year misuser of prescription stimulants (STMNMYR=0) or if a respondent indicated no past year misuse of Adderall, Adderall XR, Dexedrine, Vyvanse, generic dextroamphetamine, generic amphetamine-dextroamphetamine combinations, generic extended-release amphetamine-dextroamphetamine combinations, Ritalin, Ritalin LA, Concerta, Daytrana, Metadate CD, Metadate ER, Focalin, Focalin XR, generic methylphenidate, generic extended-release methylphenidate, generic dexmethylphenidate, and generic extended-release dexmethylphenidate. Amphetamine and methylphenidate products are primarily prescribed for the treatment of attention-deficit/hyperactivity disorder (ADHD). Vyvanse® is included with amphetamine products because its active ingredient (lisdexamfetamine) is metabolized to dextroamphetamine.

(STMNMYR)
RXAMMEMIS

Len : 1 RC-AMPHETAMINE OR METHYLPHENIDATE PRODS - PAST YEAR MISUSE

	Freq	Pct
. = Unknown (Otherwise).....	4	0.01
0 = No (See comment above).....	55723	98.27
1 = Yes (See comment above)	978	1.72

The following variable for past year misuse of Amphetamine Products, RXAMPHMIS, was assigned a positive response if a respondent indicated past year misuse of Adderall, Adderall XR, Dexedrine, Vyvanse, generic dextroamphetamine, generic amphetamine-dextroamphetamine combinations, generic extended-release amphetamine-dextroamphetamine combinations, or other amphetamines that are prescribed for attention-deficit/hyperactivity disorder (ADHD). A negative response was assigned if a respondent was not a past year misuser of prescription stimulants (STMNMYR=0) or if a respondent indicated no past year misuse of Adderall, Adderall XR, Dexedrine, Vyvanse, generic dextroamphetamine, generic amphetamine-dextroamphetamine combinations, and generic extended-release amphetamine-dextroamphetamine combinations. Amphetamines are primarily prescribed for the treatment of attention-deficit/hyperactivity disorder (ADHD). Vyvanse® is included with amphetamine products because its active ingredient (lisdexamfetamine) is metabolized to dextroamphetamine.

(STMNMYR)
RXAMPHMIS

Len : 1 RC-AMPHETAMINE - PAST YEAR MISUSE

	Freq	Pct
. = Unknown (Otherwise).....	5	0.01
0 = No (See comment above).....	55786	98.38
1 = Yes (See comment above)	914	1.61

RECODED DRUG USE

The following variable for past year misuse of Methylphenidate Products, RXMTHPMIS, was assigned a positive response if a respondent indicated past year misuse of Ritalin, Ritalin LA, Concerta, Daytrana, Metadate CD, Metadate ER, Focalin, Focalin XR, generic methylphenidate, generic extended-release methylphenidate, generic dexamethylphenidate, generic extended-release dexamethylphenidate, or other stimulants that contain methylphenidate. A negative response was assigned if a respondent was not a past year misuser of prescription stimulants (STMNMYR=0) or if a respondent indicated no past year misuse of Ritalin, Ritalin LA, Concerta, Daytrana, Metadate CD, Metadate ER, Focalin, Focalin XR, generic methylphenidate, generic extended-release methylphenidate, generic dexamethylphenidate, and generic extended-release dexamethylphenidate.

(STMNMYR)
RXMTHPMIS

Len : 1 RC-METHYLPHENIDATE PRODUCTS - PAST YEAR MISUSE

	Freq	Pct
. = Unknown (Otherwise).....	10	0.02
0 = No (See comment above).....	56570	99.76
1 = Yes (See comment above)	125	0.22

The following variable for past year misuse of Anorectic, benzphetamine, Tenuate, diethylpropion, phendimetrazine, phentermine, or other stimulants that are prescribed for weight loss. A negative response was assigned if a respondent was not a past year misuser of prescription stimulants (STMNMYR=0) or if a respondent indicated no past year misuse of Didrex, benzphetamine, Tenuate, diethylpropion, phendimetrazine, and phentermine.

(STMNMYR)
RXANORMIS

Len : 1 RC-ANORECTIC STIMULANTS - PAST YEAR MISUSE

	Freq	Pct
. = Unknown (Otherwise).....	8	0.01
0 = No (See comment above).....	56657	99.92
1 = Yes (See comment above)	40	0.07

The following variable for past year misuse of Provigil Products, RXPROVMIS, was assigned a positive response if a respondent indicated past year misuse of Provigil, or other stimulants that contain Provigil. A negative response was assigned if a respondent was not a past year misuser of prescription stimulants (STMNMYR=0) or if a respondent indicated no past year misuse of Provigil.

(STMNMYR)
RXPROVMIS

Len : 1 RC-PROVIGIL PRODUCTS- PAST YEAR MISUSE

	Freq	Pct
. = Unknown (Otherwise).....	5	0.01
0 = No (See comment above).....	56689	99.97
1 = Yes (See comment above)	11	0.02

The following variable for the past year misuse of any other stimulants, OTHRSTMMIS, was assigned a positive response if a respondent indicated past year misuse of any other stimulants and the respondent did not report their only misuse of any other stimulants in their write-in responses as containing the following: amphetamine or methylphenidate products, anorectic (weight-loss) stimulants, modafinil products, or over-the-counter products. Codes for bad data, don't know, refused, and blank are not considered valid values. OTHRSTMMIS was assigned a negative response if a respondent was not a past year misuser of prescription stimulants (STMNMYR=0), if a respondent did not indicate past year misuse of any other stimulants, or a respondent indicated their only misuse of any other pain relievers in their write-in responses as containing the following: amphetamine or methylphenidate products, anorectic (weight-loss) stimulants, modafinil products, or over-the-counter products. If a respondent had a least one valid write-in value, the respondent would still be assigned a negative response even if the remaining write-in responses are blank.

(STMNMYR)
OTHRSTMMIS

Len : 1 RC-OTHER STIMULANT PRODUCTS - PAST YEAR MISUSE

	Freq	Pct
. = Unknown (Otherwise).....	18	0.03
0 = No (See comment above).....	56670	99.94
1 = Yes (See comment above)	17	0.03

RECODED DRUG USE

NOTE: The following nine variables pertain to prescription sedative subtype misuse. These variables were revised starting with the 2021 NSDUH so that respondents with unknown past year misuse of the specific sedative subtype were coded as a system missing.

The following variable for past year misuse of Zolpidem Products, RXZOLPMIS, was assigned a positive response if a respondent indicated past year misuse of Ambien, Ambien CR, generic zolpidem, extended-release generic zolpidem, or other sedatives that contain. A negative response was assigned if a respondent was not a past year misuser of prescription sedatives (SEDNMYR=0) or if a respondent indicated no past year misuse of Ambien, Ambien CR, generic zolpidem, and extended-release generic zolpidem.

(SEDNMYR)
RXZOLPMIS

Len : 1 RC-ZOLPIDEM PRODUCTS - PAST YEAR MISUSE

	Freq	Pct
. = Unknown (Otherwise).....	2	0.00
0 = No (See comment above).....	56603	99.82
1 = Yes (See comment above)	100	0.18

The following variable for past year misuse of Eszopiclone Products, RXESZOMIS, was assigned a positive response if a respondent indicated past year misuse of Lunesta or generic eszopiclone, or other sedatives that contain eszopiclone. A negative response was assigned if a respondent was not a past year misuser of prescription sedatives (SEDNMYR=0) or if a respondent indicated no past year misuse of Lunesta or generic eszopiclone.

(SEDNMYR)
RXESZOMIS

Len : 1 RC-ESZOPICLONE PRODUCTS - PAST YEAR MISUSE

	Freq	Pct
. = Unknown (Otherwise).....	2	0.00
0 = No (See comment above).....	56690	99.97
1 = Yes (See comment above)	13	0.02

Note: The following variable for the past year misuse of any other sedatives, OTHRSEDMIS2, is based on the edited variable for the misuse of any other sedatives as well as the write-in data for the specific other sedatives that respondents specified that they misused in the past year. OTHRSEDMIS2 was assigned a positive response if a respondent indicated past year misuse of any other sedatives and the respondent did not report their only misuse of any other sedatives in their write-in responses as containing the following: zolpidem products, eszopiclone products, benzodiazepine sedatives, barbiturates, or over-the-counter products. OTHRSEDMIS2 was assigned a negative response if a respondent was not a past year misuser of prescription sedatives (SEDNMYR=0), if a respondent did not indicate past year misuse of any other sedatives, or a respondent indicated their only misuse of any other sedatives in their write-in responses as containing the following: zolpidem products, eszopiclone products, benzodiazepine sedatives, barbiturates, or over-the-counter products.

(SEDNMYR)
OTHRSEDMIS2

Len : 1 RC-OTHER SEDATIVE PRODUCTS - PAST YEAR MISUSE

	Freq	Pct
. = Unknown (Otherwise).....	16	0.03
0 = No (See comment above).....	56648	99.90
1 = Yes (See comment above)	41	0.07

The following variable for past year misuse of Benzodiazepine Sedatives, RXBZOSMIS, was assigned a positive response if a respondent indicated past year misuse of flurazepam [also known as Dalmane], temazepam products [Restoril or generic temazepam], or triazolam [Halcion, generic triazolam], or other benzodiazepine sedatives. A negative response was assigned if a respondent was not a past year user of prescription sedatives (SEDNMYR=0), if a respondent was not a past year user of any benzodiazepines (IRBZONMYR=0), or if a respondent indicated no past year use of flurazepam [also known as Dalmane], temazepam products [Restoril and generic temazepam], and triazolam [Halcion and generic triazolam].

(IRBZONMYR, SEDNMYR)
RXBZOSMIS

Len : 1 RC-BENZODIAZEPINE SEDATIVES - PAST YEAR MISUSE

	Freq	Pct
0 = No (See comment above).....	56695	99.98
1 = Yes (See comment above)	10	0.02

The following variable for past year misuse of Barbiturates, RXBARBMIS, was assigned a positive response if a respondent indicated past year misuse of Butisol, Seconal, phenobarbital, or other specific write-in barbiturates. A negative response was assigned if a respondent was not a past year misuser of prescription sedatives (SEDNMYR=0) or if a respondent indicated no past year misuse of Butisol, Seconal, and phenobarbital.

(SEDNMYR)
RXBARBMIS

Len : 1 RC-BARBITURATES - PAST YEAR MISUSE

	Freq	Pct
. = Unknown (Otherwise).....	1	0.00
0 = No (See comment above).....	56700	99.99
1 = Yes (See comment above)	4	0.01

RECODED DRUG USE

(IRALCFY)
ALCYDAYS

Len : 1 RC-# OF DAYS USED ALCOHOL IN PAST YEAR

	Freq	Pct
1 = 1-11 Days (IRALCFY=1-11).....	8071	14.23
2 = 12-49 Days (IRALCFY=12-49).....	9398	16.57
3 = 50-99 Days (IRALCFY=50-99).....	5118	9.03
4 = 100-299 Days (IRALCFY=100-299).....	8885	15.67
5 = 300-365 Days (IRALCFY=300-365).....	1604	2.83
6 = Non User or No Past Year Use (IRALCFY=991,993).....	23629	41.67

(IRMJFY)
MRJYDAYS

Len : 1 RC-# OF DAYS USED MARIJUANA IN PAST YEAR

	Freq	Pct
1 = 1-11 Days (IRMJFY=1-11).....	3607	6.36
2 = 12-49 Days (IRMJFY=12-49).....	2350	4.14
3 = 50-99 Days (IRMJFY=50-99).....	1262	2.23
4 = 100-299 Days (IRMJFY=100-299).....	3462	6.11
5 = 300-365 Days (IRMJFY=300-365).....	3598	6.35
6 = Non User or No Past Year Use (IRMJFY=991,993).....	42426	74.82

(IRCOCFY)
COCYDAYS

Len : 1 RC-# OF DAYS USED COCAINE IN PAST YEAR

	Freq	Pct
1 = 1-11 Days (IRCOCFY=1-11).....	620	1.09
2 = 12-49 Days (IRCOCFY=12-49).....	208	0.37
3 = 50-99 Days (IRCOCFY=50-99).....	112	0.20
4 = 100-299 Days (IRCOCFY=100-299).....	126	0.22
5 = 300-365 Days (IRCOCFY=300-365).....	24	0.04
6 = Non User or No Past Year Use (IRCOCFY=991,993).....	55615	98.08

(IRCRKFY)
CRKYDAYS

Len : 1 RC-# OF DAYS USED CRACK IN PAST YEAR

	Freq	Pct
1 = 1-11 Days (IRCRKFY=1-11).....	43	0.08
2 = 12-49 Days (IRCRKFY=12-49).....	38	0.07
3 = 50-99 Days (IRCRKFY=50-99).....	29	0.05
4 = 100-299 Days (IRCRKFY=100-299).....	36	0.06
5 = 300-365 Days (IRCRKFY=300-365).....	15	0.03
6 = Non User or No Past Year Use (IRCRKFY=991,993).....	56544	99.72

(IRHERFY)
HERYDAYS

Len : 1 RC-# OF DAYS USED HEROIN IN PAST YEAR

	Freq	Pct
1 = 1-11 Days (IRHERFY=1-11).....	34	0.06
2 = 12-49 Days (IRHERFY=12-49).....	22	0.04
3 = 50-99 Days (IRHERFY=50-99).....	19	0.03
4 = 100-299 Days (IRHERFY=100-299).....	31	0.05
5 = 300-365 Days (IRHERFY=300-365).....	41	0.07
6 = Non User or No Past Year Use (IRHERFY=991,993).....	56558	99.74

(IRHALLUCYFQ)
HALLNDAYYR

Len : 1 RC-# OF DAYS USED HALLUCINOGENS IN PAST YEAR

	Freq	Pct
1 = 1-11 Days (IRHALLUCYFQ=1-11).....	1696	2.99
2 = 12-49 Days (IRHALLUCYFQ=12-49).....	333	0.59
3 = 50-99 Days (IRHALLUCYFQ=50-99).....	118	0.21
4 = 100-299 Days (IRHALLUCYFQ=100-299).....	81	0.14
5 = 300-365 Days (IRHALLUCYFQ=300-365).....	9	0.02
6 = Non User or No Past Year Use (IRHALLUCYFQ=991,993).....	54468	96.06

RECORDED DRUG USE

(IRINHLYFQ)
INHNDAYR

Len : 1 RC-# OF DAYS USED INHALANTS IN PAST YEAR

	Freq	Pct
1 = 1-11 Days (IRINHLYFQ=1-11).....	446	0.79
2 = 12-49 Days (IRINHLYFQ=12-49).....	146	0.26
3 = 50-99 Days (IRINHLYFQ=50-99).....	76	0.13
4 = 100-299 Days (IRINHLYFQ=100-299).....	63	0.11
5 = 300-365 Days (IRINHLYFQ=300-365).....	11	0.02
6 = Non User or No Past Year Use (IRINHLYFQ=991,993).....	55963	98.69

(IRMETHAMYFQ)
METHNDAYR

Len : 1 RC-# OF DAYS USED METHAMPHETAMINE IN PAST YEAR

	Freq	Pct
1 = 1-11 Days (IRMETHAMYFQ=1-11).....	70	0.12
2 = 12-49 Days (IRMETHAMYFQ=12-49).....	80	0.14
3 = 50-99 Days (IRMETHAMYFQ=50-99).....	51	0.09
4 = 100-299 Days (IRMETHAMYFQ=100-299).....	172	0.30
5 = 300-365 Days (IRMETHAMYFQ=300-365).....	114	0.20
6 = Non User or No Past Year Use (IRMETHAMYFQ=991,993).....	56218	99.14

(IRCIGFM)
CIGMDAYS

Len : 1 RC-# OF DAYS USED CIGARETTES IN PAST MONTH

	Freq	Pct
1 = 1-2 Days (IRCIGFM=1-2).....	1117	1.97
2 = 3-5 Days (IRCIGFM=3-5).....	678	1.20
3 = 6-19 Days (IRCIGFM=6-19).....	924	1.63
4 = 20-29 Days (IRCIGFM=20-29).....	637	1.12
5 = 30 Days (IRCIGFM=30).....	3523	6.21
6 = Non User or No Past Month Use (IRCIGFM=91,93).....	49826	87.87

(IRCGRFM)
CGRMDAYS

Len : 1 RC-# OF DAYS USED CIGARS IN PAST MONTH

	Freq	Pct
1 = 1-2 Days (IRCGRFM=1-2).....	843	1.49
2 = 3-5 Days (IRCGRFM=3-5).....	410	0.72
3 = 6-19 Days (IRCGRFM=6-19).....	370	0.65
4 = 20-30 Days (IRCGRFM=20-30).....	458	0.81
5 = Non User or No Past Month Use (IRCGRFM=91,93).....	54624	96.33

(IRSMKLSS30N)
SMKLSMDAYS

Len : 1 RC-# OF DAYS USED SMOKELESS TOBACCO IN PAST MONTH

	Freq	Pct
1 = 1-2 Days (IRSMKLSS30N=1-2).....	224	0.40
2 = 3-5 Days (IRSMKLSS30N=3-5).....	172	0.30
3 = 6-19 Days (IRSMKLSS30N=6-19).....	227	0.40
4 = 20-30 Days (IRSMKLSS30N=20-30).....	683	1.20
5 = Non User or No Past Month Use (IRSMKLSS30N=91,93).....	55399	97.70

(IRNICVAP30N)
NICVPMDDAYS

Len : 1 RC-# OF DAYS VAPED NICOTINE IN PAST MONTH

	Freq	Pct
1 = 1-2 Days (IRNICVAP30N=1-2).....	1090	1.92
2 = 3-5 Days (IRNICVAP30N=3-5).....	819	1.44
3 = 6-19 Days (IRNICVAP30N=6-19).....	1372	2.42
4 = 20-30 Days (IRNICVAP30N=20-30).....	3950	6.97
5 = Non User or No Past Month Use (IRNICVAP30N=91,93).....	49474	87.25

(IRALCFM)
ALCMDAYS

Len : 1 RC-# OF DAYS USED ALCOHOL IN PAST MONTH

	Freq	Pct
1 = 1-2 Days (IRALCFM=1-2).....	7689	13.56
2 = 3-5 Days (IRALCFM=3-5).....	6814	12.02
3 = 6-19 Days (IRALCFM=6-19).....	6954	12.26
4 = 20-30 Days (IRALCFM=20-30).....	3130	5.52
5 = Non User or No Past Month Use (IRALCFM=91,93).....	32118	56.64

RECORDED DRUG USE

(IRMJFM)
MRJMDAYS

Len : 1 RC-# OF DAYS USED MARIJUANA IN PAST MONTH		Freq	Pct
1 = 1-2 Days (IRMJFM=1-2).....		1853	3.27
2 = 3-5 Days (IRMJFM=3-5).....		1361	2.40
3 = 6-19 Days (IRMJFM=6-19).....		1935	3.41
4 = 20-30 Days (IRMJFM=20-30).....		4700	8.29
5 = Non User or No Past Month Use (IRMJFM=91,93).....		46856	82.63

(IRCOCFM)
COCMDAYS

Len : 1 RC-# OF DAYS USED COCAINE IN PAST MONTH		Freq	Pct
1 = 1-2 Days (IRCOCFM=1-2).....		193	0.34
2 = 3-5 Days (IRCOCFM=3-5).....		68	0.12
3 = 6-19 Days (IRCOCFM=6-19).....		65	0.11
4 = 20-30 Days (IRCOCFM=20-30).....		43	0.08
5 = Non User or No Past Month Use (IRCOCFM=91,93).....		56336	99.35

(IRCRKFM)
CRKMDAYS

Len : 1 RC-# OF DAYS USED CRACK IN PAST MONTH		Freq	Pct
1 = 1-2 Days (IRCRKFM=1-2).....		22	0.04
2 = 3-5 Days (IRCRKFM=3-5).....		12	0.02
3 = 6-19 Days (IRCRKFM=6-19).....		16	0.03
4 = 20-30 Days (IRCRKFM=20-30).....		24	0.04
5 = Non User or No Past Month Use (IRCRKFM=91,93).....		56631	99.87

(IRHERFM)
HERMDAYS

Len : 1 RC-# OF DAYS USED HEROIN IN PAST MONTH		Freq	Pct
1 = 1-2 Days (IRHERFM=1-2).....		11	0.02
2 = 3-5 Days (IRHERFM=3-5).....		13	0.02
3 = 6-19 Days (IRHERFM=6-19).....		17	0.03
4 = 20-30 Days (IRHERFM=20-30).....		49	0.09
5 = Non User or No Past Month Use (IRHERFM=91,93).....		56615	99.84

(IRHALLUC30N)
HALLNDAYPM

Len : 1 RC-# OF DAYS USED HALLUCINOGENS IN PAST MONTH		Freq	Pct
1 = 1-2 Days (IRHALLUC30N=1-2).....		484	0.85
2 = 3-5 Days (IRHALLUC30N=3-5).....		114	0.20
3 = 6-19 Days (IRHALLUC30N=6-19).....		63	0.11
4 = 20-30 Days (IRHALLUC30N=20-30).....		14	0.02
5 = Non User or No Past Month Use (IRHALLUC30N=91,93).....		56030	98.81

(IRINHAL30N)
INHNDAYPM

Len : 1 RC-# OF DAYS USED INHALANTS IN PAST MONTH		Freq	Pct
1 = 1-2 Days (IRINHAL30N=1-2).....		145	0.26
2 = 3-5 Days (IRINHAL30N=3-5).....		62	0.11
3 = 6-19 Days (IRINHAL30N=6-19).....		39	0.07
4 = 20-30 Days (IRINHAL30N=20-30).....		9	0.02
5 = Non User or No Past Month Use (IRINHAL30N=91,93).....		56450	99.55

(IRMETHAM30N)
METHNDAYPM

Len : 1 RC-# OF DAYS USED METHAMPHETAMINE IN PAST MONTH		Freq	Pct
1 = 1-2 Days (IRMETHAM30N=1-2).....		35	0.06
2 = 3-5 Days (IRMETHAM30N=3-5).....		32	0.06
3 = 6-19 Days (IRMETHAM30N=6-19).....		55	0.10
4 = 20-30 Days (IRMETHAM30N=20-30).....		163	0.29
5 = Non User or No Past Month Use (IRMETHAM30N=91,93).....		56420	99.50

RECODED DRUG USE

(IRPNRNM30FQ)
PNRNDAYPM

Len : 1 RC-# OF DAYS MISUSED PAIN RELIEVERS IN PAST MONTH

	Freq	Pct
1 = 1-2 Days (IRPNRNM30FQ=1-2).....	178	0.31
2 = 3-5 Days (IRPNRNM30FQ=3-5).....	100	0.18
3 = 6-19 Days (IRPNRNM30FQ=6-19).....	105	0.19
4 = 20-30 Days (IRPNRNM30FQ=20-30).....	74	0.13
5 = Non User or No Past Month Misuse (IRPNRNM30FQ=91,93).....	56248	99.19

(IRTRQNM30FQ)
TRQNDAYPM

Len : 1 RC-# OF DAYS MISUSED TRANQUILIZERS IN PAST MONTH

	Freq	Pct
1 = 1-2 Days (IRTRQNM30FQ=1-2).....	96	0.17
2 = 3-5 Days (IRTRQNM30FQ=3-5).....	66	0.12
3 = 6-19 Days (IRTRQNM30FQ=6-19).....	50	0.09
4 = 20-30 Days (IRTRQNM30FQ=20-30).....	19	0.03
5 = Non User or No Past Month Misuse (IRTRQNM30FQ=91,93).....	56474	99.59

(IRSTMNM30FQ)
STMNDAYPM

Len : 1 RC-# OF DAYS MISUSED STIMULANTS IN PAST MONTH

	Freq	Pct
1 = 1-2 Days (IRSTMNM30FQ=1-2).....	139	0.25
2 = 3-5 Days (IRSTMNM30FQ=3-5).....	68	0.12
3 = 6-19 Days (IRSTMNM30FQ=6-19).....	47	0.08
4 = 20-30 Days (IRSTMNM30FQ=20-30).....	15	0.03
5 = Non User or No Past Month Misuse (IRSTMNM30FQ=91,93).....	56436	99.53

(IRSEDNM30FQ)
SEDNDAYPM

Len : 1 RC-# OF DAYS MISUSED SEDATIVES IN PAST MONTH

	Freq	Pct
1 = 1-2 Days (IRSEDNM30FQ=1-2).....	23	0.04
2 = 3-5 Days (IRSEDNM30FQ=3-5).....	11	0.02
3 = 6-19 Days (IRSEDNM30FQ=6-19).....	7	0.01
4 = 20-30 Days (IRSEDNM30FQ=20-30).....	2	0.00
5 = Non User or No Past Month Misuse (IRSEDNM30FQ=91,93).....	56662	99.92

(IRALCBNG30D)
BNGDRMDAYS

Len : 1 RC-# OF DAYS BINGE USED ALCOHOL IN PAST MONTH

	Freq	Pct
1 = 1-2 Days (IRALCBNG30D=1-2).....	6827	12.04
2 = 3-5 Days (IRALCBNG30D=3-5).....	3107	5.48
3 = 6-19 Days (IRALCBNG30D=6-19).....	1736	3.06
4 = 20-30 Days (IRALCBNG30D=20-30).....	547	0.96
5 = Non User or No Past Month Use (IRALCBNG30D=91,93).....	44488	78.46

(CIG30AV, IRCIGFM)
CIGPDAY

Len : 1 RC-# OF CIGARETTES SMOKED PER DAY AMONG DAILY SMOKERS

	Freq	Pct
1 = Fewer Than 6 (CIG30AV=1,2,3 and IRCIGFM=30).....	858	1.51
2 = 6-15 (CIG30AV=4 and IRCIGFM=30).....	1419	2.50
3 = 16-25 (CIG30AV=5 and IRCIGFM=30).....	963	1.70
4 = 26 or More (CIG30AV=6,7 and IRCIGFM=30).....	279	0.49
5 = Not Reported (CIG30AV=85,94,97,98 and IRCIGFM=30).....	4	0.01
6 = No Daily Use (CIG30AV=91,93 or IRCIGFM=1-29,91,93).....	53182	93.79

(CIGPDAY)
CIG1PACK

Len : 1 RC-SMKED 1+ PCK OF CIGS PER DAY AMNG DLY SMKERS (1/0)

	Freq	Pct
. = No daily use/not reported (CIGPDAY=5,6).....	53186	93.79
0 = Smoked <1 pack per day (CIGPDAY=1,2).....	2277	4.02
1 = Smoked 1+ pack per day (CIGPDAY=3,4).....	1242	2.19

RECORDED DRUG USE

The following variable, CIGAVGD, was defined as the midpoint of the range the respondent reported as the average number of cigarettes smoked per day on the days cigarettes were smoked in the past month (CIG30AV).

(CIG30AV)
CIGAVGD

Len : 4	RC-AVG NUMBER OF CIGARETTES SMOKED PER DAY		
		Freq	Pct
.	= Not Used/Unknown (Otherwise).....	49851	87.91
0.5	= Less than 1 cigarette (CIG30AV=1).....	919	1.62
1	= 1 cigarette (CIG30AV=2).....	955	1.68
3.5	= 2 to 5 cigarettes (CIG30AV=3).....	1810	3.19
10.5	= 6 to 15 cigarettes (CIG30AV=4).....	1740	3.07
20.5	= 16 to 25 cigarettes (CIG30AV=5).....	1092	1.93
30.5	= 26 to 35 cigarettes (CIG30AV=6).....	232	0.41
50	= More than 35 cigarettes (CIG30AV=7).....	106	0.19

The following variable, CIGAVGM, was defined as the product of the number of days a user smoked cigarettes in the past month (IRCIGFM) and the average number of cigarettes smoked per day on the days cigarettes were smoked in the past month (CIGAVGD).

(CIGAVGD, IRCIGFM)
CIGAVGM

Len : 6	RC-NUMBER OF CIGARETTES SMOKED PER USER IN PAST MONTH		
		Freq	Pct
	RANGE = 0.5 - 1500.....	6854	12.09
.	= Not Used/Unknown (CIGAVGD=, or IRCIGFM=91,93).....	49851	87.91

The following variable, ALCNUMDKPM, was defined as the product of the number of days a user consumed alcohol in the past month (IRALCFM) and the average number of drinks consumed per day on the days alcohol was used in the past month (ALCUS30D). A value of missing was assigned whenever a respondent said that they had not used alcohol in the past month (IRALCFM=91, 93 or ALCUS30D=991, 993) or the average number of drinks consumed per day on the days alcohol was used in the past month was unknown (ALCUS30D=985, 994, 997, 998) or logically assigned to 5 or more (ALCUS30D=975).

(ALCUS30D, IRALCFM)
ALCNUMDKPM

Len : 4	RC-NUMBER OF ALC BEVS DRANK PER USER IN PAST MONTH		
		Freq	Pct
	RANGE = 1 - 1800.....	22847	40.29
.	= Not Used/Unknown (See comment above).....	33858	59.71

(IRCIGAGE)
FUCIG18

Len : 1	RC-FIRST USED CIGARETTES PRIOR TO AGE 18		
		Freq	Pct
1	= Yes (IRCIGAGE<18).....	15772	27.81
2	= No (IRCIGAGE>=18).....	40933	72.19

(IRCIGAGE)
FUCIG21

Len : 1	RC-FIRST USED CIGARETTES PRIOR TO AGE 21		
		Freq	Pct
1	= Yes (IRCIGAGE<21).....	21728	38.32
2	= No (IRCIGAGE>=21).....	34977	61.68

(IRCDUAGE)
FUCD218

Len : 1	RC-FIRST USED CIGARETTES DAILY PRIOR TO AGE 18		
		Freq	Pct
1	= Yes (IRCDUAGE<18).....	5654	9.97
2	= No (IRCDUAGE>=18).....	51051	90.03

(IRCDUAGE)
FUCD221

Len : 1	RC-FIRST USED CIGARETTES DAILY PRIOR TO AGE 21		
		Freq	Pct
1	= Yes (IRCDUAGE<21).....	9711	17.13
2	= No (IRCDUAGE>=21).....	46994	82.87

(IRCGRAGE)
FUCGR18

Len : 1	RC-FIRST USED CIGARS PRIOR TO AGE 18		
		Freq	Pct
1	= Yes (IRCGRAGE<18).....	4281	7.55
2	= No (IRCGRAGE>=18).....	52424	92.45

RECODED DRUG USE

(IRCGRAGE)
FUCGR21

Len : 1	RC-FIRST USED CIGARS PRIOR TO AGE 21		
		Freq	Pct
1 = Yes (IRCGRAGE<21).....		8966	15.81
2 = No (IRCGRAGE>=21).....		47739	84.19

(IRSMKLSSTRY)
FUSMKLSS18

Len : 1	RC-FIRST USED SMOKELESS TOBACCO PRIOR TO AGE 18		
		Freq	Pct
1 = Yes (IRSMKLSSTRY<18).....		3234	5.70
2 = No (IRSMKLSSTRY>=18).....		53471	94.30

(IRSMKLSSTRY)
FUSMKLSS21

Len : 1	RC-FIRST USED SMOKELESS TOBACCO PRIOR TO AGE 21		
		Freq	Pct
1 = Yes (IRSMKLSSTRY<21).....		4962	8.75
2 = No (IRSMKLSSTRY>=21).....		51743	91.25

(IRNICVAPAGE)
FUNICVAP18

Len : 1	RC-FIRST VAPED NICOTINE PRIOR TO AGE 18		
		Freq	Pct
1 = Yes (IRNICVAPAGE<18).....		6257	11.03
2 = No (IRNICVAPAGE>=18).....		50448	88.97

(IRNICVAPAGE)
FUNICVAP21

Len : 1	RC-FIRST VAPED NICOTINE PRIOR TO AGE 21		
		Freq	Pct
1 = Yes (IRNICVAPAGE<21).....		9510	16.77
2 = No (IRNICVAPAGE>=21).....		47195	83.23

(IRALCAGE)
FUALC18

Len : 1	RC-FIRST USED ALCOHOL PRIOR TO AGE 18		
		Freq	Pct
1 = Yes (IRALCAGE<18).....		22572	39.81
2 = No (IRALCAGE>=18).....		34133	60.19

(IRALCAGE)
FUALC21

Len : 1	RC-FIRST USED ALCOHOL PRIOR TO AGE 21		
		Freq	Pct
1 = Yes (IRALCAGE<21).....		32368	57.08
2 = No (IRALCAGE>=21).....		24337	42.92

(IRMJAGE)
FUMJ18

Len : 1	RC-FIRST USED MARIJUANA PRIOR TO AGE 18		
		Freq	Pct
1 = Yes (IRMJAGE<18).....		14369	25.34
2 = No (IRMJAGE>=18).....		42336	74.66

(IRMJAGE)
FUMJ21

Len : 1	RC-FIRST USED MARIJUANA PRIOR TO AGE 21		
		Freq	Pct
1 = Yes (IRMJAGE<21).....		20463	36.09
2 = No (IRMJAGE>=21).....		36242	63.91

(IRCOCAGE)
FUCOC18

Len : 1	RC-FIRST USED COCAINE PRIOR TO AGE 18		
		Freq	Pct
1 = Yes (IRCOCAGE<18).....		1406	2.48
2 = No (IRCOCAGE>=18).....		55299	97.52

RECODED DRUG USE

(IRCOAGE)
FUCOC21

Len : 1	RC-FIRST USED COCAINE PRIOR TO AGE 21		
		Freq	Pct
1 = Yes (IRCOAGE<21).....		3410	6.01
2 = No (IRCOAGE>=21).....		53295	93.99

(IRCRKAGE)
FUCRK18

Len : 1	RC-FIRST USED CRACK PRIOR TO AGE 18		
		Freq	Pct
1 = Yes (IRCRKAGE<18).....		262	0.46
2 = No (IRCRKAGE>=18).....		56443	99.54

(IRCRKAGE)
FUCRK21

Len : 1	RC-FIRST USED CRACK PRIOR TO AGE 21		
		Freq	Pct
1 = Yes (IRCRKAGE<21).....		591	1.04
2 = No (IRCRKAGE>=21).....		56114	98.96

(IRHERAGE)
FUHER18

Len : 1	RC-FIRST USED HEROIN PRIOR TO AGE 18		
		Freq	Pct
1 = Yes (IRHERAGE<18).....		187	0.33
2 = No (IRHERAGE>=18).....		56518	99.67

(IRHERAGE)
FUHER21

Len : 1	RC-FIRST USED HEROIN PRIOR TO AGE 21		
		Freq	Pct
1 = Yes (IRHERAGE<21).....		411	0.72
2 = No (IRHERAGE>=21).....		56294	99.28

(IRHALLUCAGE)
FUHALLUC18

Len : 1	RC-FIRST USED HALLUCINOGENS PRIOR TO AGE 18		
		Freq	Pct
1 = Yes (IRHALLUCAGE<18).....		3071	5.42
2 = No (IRHALLUCAGE>=18).....		53634	94.58

(IRHALLUCAGE)
FUHALLUC21

Len : 1	RC-FIRST USED HALLUCINOGENS PRIOR TO AGE 21		
		Freq	Pct
1 = Yes (IRHALLUCAGE<21).....		5891	10.39
2 = No (IRHALLUCAGE>=21).....		50814	89.61

(IRLSDAGE)
FULSD18

Len : 1	RC-FIRST USED LSD PRIOR TO AGE 18		
		Freq	Pct
1 = Yes (IRLSDAGE<18).....		1886	3.33
2 = No (IRLSDAGE>=18).....		54819	96.67

(IRLSDAGE)
FULSD21

Len : 1	RC-FIRST USED LSD PRIOR TO AGE 21		
		Freq	Pct
1 = Yes (IRLSDAGE<21).....		3562	6.28
2 = No (IRLSDAGE>=21).....		53143	93.72

(IRPCPAGE)
FUPCP18

Len : 1	RC-FIRST USED PCP PRIOR TO AGE 18		
		Freq	Pct
1 = Yes (IRPCPAGE<18).....		321	0.57
2 = No (IRPCPAGE>=18).....		56384	99.43

RECODED DRUG USE

(IRPCPAGE)
FUPCP21

Len : 1 RC-FIRST USED PCP PRIOR TO AGE 21

	Freq	Pct
1 = Yes (IRPCPAGE<21).....	524	0.92
2 = No (IRPCPAGE>=21).....	56181	99.08

(IRECSTMOAGE)
FUECSTMO18

Len : 1 RC-FIRST USED ECSTASY PRIOR TO AGE 18

	Freq	Pct
1 = Yes (IRECSTMOAGE<18).....	1010	1.78
2 = No (IRECSTMOAGE>=18).....	55695	98.22

(IRECSTMOAGE)
FUECSTMO21

Len : 1 RC-FIRST USED ECSTASY PRIOR TO AGE 21

	Freq	Pct
1 = Yes (IRECSTMOAGE<21).....	2408	4.25
2 = No (IRECSTMOAGE>=21).....	54297	95.75

(IRINHALAGE)
FUINHAL18

Len : 1 RC-FIRST USED INHALANTS PRIOR TO AGE 18

	Freq	Pct
1 = Yes (IRINHALAGE<18).....	3266	5.76
2 = No (IRINHALAGE>=18).....	53439	94.24

(IRINHALAGE)
FUINHAL21

Len : 1 RC-FIRST USED INHALANTS PRIOR TO AGE 21

	Freq	Pct
1 = Yes (IRINHALAGE<21).....	4221	7.44
2 = No (IRINHALAGE>=21).....	52484	92.56

(IRMETHAMAGE)
FUMETHAM18

Len : 1 RC-FIRST USED METHAMPHETAMINE PRIOR TO AGE 18

	Freq	Pct
1 = Yes (IRMETHAMAGE<18).....	702	1.24
2 = No (IRMETHAMAGE>=18).....	56003	98.76

(IRMETHAMAGE)
FUMETHAM21

Len : 1 RC-FIRST USED METHAMPHETAMINE PRIOR TO AGE 21

	Freq	Pct
1 = Yes (IRMETHAMAGE<21).....	1288	2.27
2 = No (IRMETHAMAGE>=21).....	55417	97.73

(IRPNRNIMAGE)
FUPNRNM18

Len : 1 RC-FIRST MISUSED PAIN RELIEVERS PRIOR TO AGE 18

	Freq	Pct
1 = Yes (IRPNRNIMAGE<18).....	113	0.20
2 = No (IRPNRNIMAGE>=18).....	56592	99.80

(IRPNRNIMAGE)
FUPNRNM21

Len : 1 RC-FIRST MISUSED PAIN RELIEVERS PRIOR TO AGE 21

	Freq	Pct
1 = Yes (IRPNRNIMAGE<21).....	146	0.26
2 = No (IRPNRNIMAGE>=21).....	56559	99.74

(IRTRQNMAGE)
FUTRQNM18

Len : 1 RC-FIRST MISUSED TRANQUILIZERS PRIOR TO AGE 18

	Freq	Pct
1 = Yes (IRTRQNMAGE<18).....	27	0.05
2 = No (IRTRQNMAGE>=18).....	56678	99.95

RECODED DRUG USE

(IRTRQNMAGE)
FUTRQNM21

Len : 1 RC-FIRST MISUSED TRANQUILIZERS PRIOR TO AGE 21

	Freq	Pct
1 = Yes (IRTRQNMAGE<21).....	42	0.07
2 = No (IRTRQNMAGE>=21).....	56663	99.93

(IRSTMNMAGE)
FUSTMNM18

Len : 1 RC-FIRST MISUSED STIMULANTS PRIOR TO AGE 18

	Freq	Pct
1 = Yes (IRSTMNMAGE<18).....	52	0.09
2 = No (IRSTMNMAGE>=18).....	56653	99.91

(IRSTMNMAGE)
FUSTMNM21

Len : 1 RC-FIRST MISUSED STIMULANTS PRIOR TO AGE 21

	Freq	Pct
1 = Yes (IRSTMNMAGE<21).....	90	0.16
2 = No (IRSTMNMAGE>=21).....	56615	99.84

(IRSEDNMAGE)
FUSEDNM18

Len : 1 RC-FIRST MISUSED SEDATIVES PRIOR TO AGE 18

	Freq	Pct
1 = Yes (IRSEDNMAGE<18).....	17	0.03
2 = No (IRSEDNMAGE>=18).....	56688	99.97

(IRSEDNMAGE)
FUSEDNM21

Len : 1 RC-FIRST MISUSED SEDATIVES PRIOR TO AGE 21

	Freq	Pct
1 = Yes (IRSEDNMAGE<21).....	19	0.03
2 = No (IRSEDNMAGE>=21).....	56686	99.97

RECODED DRUG USE

The following main reason for misusing pain relievers, PNRMAINRSN, is defined based on answers to questions about respondents' reasons for misusing pain relievers for their last misuse. Respondents could report more than one reason for misusing pain relievers the last time. If they reported more than one reason, then they were asked to report the main reason. If data existed for the main reason question, then that response was considered to be their main reason. If respondents reported only one reason for their last misuse, then that logically was the main reason (i.e., these respondents were not asked the question for their main reason). If respondents reported that some other reason was their main reason for their last misuse, then their response was logically assigned from the write in data. In the documentation below, values of 11-18 in PNRRSMMAIN reflect situations where respondents reported more than one reason for their last misuse, their "other" reason for their last misuse was their main reason for their last misuse, but the other reason was the reason specified as one of the eight categories below.

1. Main reason is to relieve physical pain (PNRRSMMAIN=1,11), reported only one reason which was to relieve physical pain (PNRRSMMAIN=99 and PNRRSPAIN=1), or reported some other reason as their only reason but specified that this other reason was to relieve physical pain (PNRRSMMAIN=99 and PNRRSPAIN=3).
2. Main reason is to relax or relieve tension (PNRRSMMAIN=2,12), reported only one reason which was to relax or relieve tension (PNRRSMMAIN=99 and PNRRSRELX=1), or reported some other reason as their only reason but specified that this other reason was to relax or relieve tension (PNRRSMMAIN=99 and PNRRSRELX=3).
3. Main reason is to experiment or see what it's like (PNRRSMMAIN=3,13), reported only one reason which was to experiment or see what it's like (PNRRSMMAIN=99 and PNRRSEXPT=1), or reported some other reason as their only reason but specified that this other reason was to experiment or see what it's like (PNRRSMMAIN=99 and PNRRSEXPT=3).
4. Main reason is to feel good or get high (PNRRSMMAIN=4,14), reported only one reason which was to feel good or get high (PNRRSMMAIN=99 and PNRRHIGH=1), or reported some other reason as their only reason but specified that this other reason was to feel good or get high (PNRRSMMAIN=99 and PNRRSHIGH=3).
5. Main reason is to help with sleep (PNRRSMMAIN=5,15), reported only one reason which was to help with sleep (PNRRSMMAIN=99 and PNRRSSLEP=1), or reported some other reason as their only reason but specified that this other reason was to help with sleep (PNRRSMMAIN=99 and PNRRSSLEP=3).
6. Main reason is to help with feelings or emotions (PNRRSMMAIN=6,16), reported only one reason which was to help with feelings or emotions (PNRRSMMAIN=99 and PNRRSEMOT=1), or reported some other reason as their only reason but specified that this other reason was to help with feelings or emotions (PNRRSMMAIN=99 and PNRRSEMOT=3).
7. Main reason is to increase/decrease effects of other drugs (PNRRSMMAIN=7,17), reported only one reason which was to increase/decrease the effects of other drugs (PNRRSMMAIN=99 and PNRRSDGFX=1), or reported some other reason as their only reason but specified that this other reason was to increase/decrease the effects of other drugs (PNRRSMMAIN=99 and PNRRSDGFX=3).
8. Main reason is because hooked or have to have drug (PNRRSMMAIN=8,18), reported only one reason which was because they were hooked or had to have the drug (PNRRSMMAIN=99 and PNRRSHOOK=1), or reported some other reason as their only reason but specified that this other reason was because they were hooked or had to have the drug (PNRRSMMAIN=99 and PNRRSHOOK=3).
9. Main reason is some other reason (PNRRSMMAIN=9), or reported only one reason which was a valid other reason listed for pain relievers other than those defined above based on the write in data (PNRRSMMAIN=99 and PNRRSSOR=1 and PNRRSOTRS2=9-71). Values of 1-8 that are in the specific other reason level are write in responses that do not correspond to reasons listed for pain relievers but are considered valid reasons so are not excluded.

(System Missing): Main reason is unknown (PNRRSMMAIN=85,94,98) or reported only one reason and the other pain reliever reason was not a valid reason (PNRRSMMAIN=99 and PNRRSSOR=1 and PNRRSOTRS2=985,994,997).

(PNRRSDGFX, PNRRSEMOT, PNRRSEXPT, PNRRSHIGH, PNRRSHOOK, PNRRSMMAIN, PNRRSOTRS2, PNRRSPAIN, PNRRSRELX, PNRRSSLEP, PNRRSSOR)

PNRMAINRSN Len : 1 RC-MAIN REASON FOR MISUSING PAIN RELIEVERS LAST EPISODE

	Freq	Pct
. = Unknown (See comment above).....	389	0.69
1 = Relieve physical pain (see comment above).....	1040	1.83
2 = Relax or relieve tension (see comment above).....	125	0.22
3 = Experiment/see what like (see comment above).....	40	0.07
4 = Feel good/get high (see comment above).....	173	0.31
5 = Help with sleep (see comment above).....	67	0.12
6 = Help with feelings or emotions (see comment above).....	61	0.11
7 = Inc/dec effects oth drg (see comment above).....	14	0.02
8 = Hooked or have to have drug (see comment above).....	50	0.09
9 = Some other reason (see comment above).....	35	0.06
10 = Did not misuse in pst 12 mos (PNRRSMMAIN=83,91,93).....	54711	96.48

RECODED DRUG USE

The following main reason for misusing tranquilizers, TRQMAINRSN, is defined based on answers to questions about respondents' reasons for misusing tranquilizers for their last misuse. Respondents could report more than one reason for misusing tranquilizers the last time. If they reported more than one reason, then they were asked to report the main reason. If data existed for the main reason question, then that response was considered to be their main reason. If respondents reported only one reason for their last misuse, then that logically was the main reason (i.e., these respondents were not asked the question for their main reason). If respondents reported that some other reason was their main reason for their last misuse, then their response was logically assigned from the write in data. In the documentation below, values of 11-17 in TRQRSMAIN reflect situations where respondents reported more than one reason for their last misuse, their "other" reason for their last misuse was their main reason for their last misuse, but the other reason was the reason specified as one of the seven categories below.

1. Main reason is to relax or relieve tension (TRQRSMAIN=1,11), reported only one reason which was to relax or relieve tension (TRQRSMAIN=99 and TRQRSRELX=1), or reported some other reason as their only reason but specified that this other reason was to relax or relieve tension (TRQRSMAIN=99 and TRQRSRELX=3).
2. Main reason is to experiment or see what it's like (TRQRSMAIN=2,12), reported only one reason which was to experiment or see what it's like (TRQRSMAIN=99 and TRQRSEXPT=1), or reported some other reason as their only reason but specified that this other reason was to experiment or see what it's like (TRQRSMAIN=99 and TRQRSEXPT=3).
3. Main reason is to feel good or get high (TRQRSMAIN=3,13), reported only one reason which was to feel good or get high (TRQRSMAIN=99 and TRQRSHIGH=1), or reported some other reason as their only reason but specified that this other reason was to feel good or get high (TRQRSMAIN=99 and TRQRSHIGH=3).
4. Main reason is to help with sleep (TRQRSMAIN=4,14), reported only one reason which was to help with sleep (TRQRSMAIN=99 and TRQRSSLEP=1), or reported some other reason as their only reason but specified that this other reason was to help with sleep (TRQRSMAIN=99 and TRQRSSLEP=3).
5. Main reason is to help with feelings or emotions (TRQRSMAIN=5,15), reported only one reason which was to help with feelings or emotions (TRQRSMAIN=99 and TRQRSEMOT=1), or reported some other reason as their only reason but specified that this other reason was to help with feelings or emotions (TRQRSMAIN=99 and TRQRSEMOT=3).
6. Main reason is to increase/decrease effects of other drugs (TRQRSMAIN=6,16), reported only one reason which was to increase/decrease the effects of other drugs (TRQRSMAIN=99 and TRQRSDGFX=1), or reported some other reason as their only reason but specified that this other reason was to increase/decrease the effects of other drugs (TRQRSMAIN=99 and TRQRSDGFX=3).
7. Main reason is because hooked or have to have drug (TRQRSMAIN=7,17), reported only one reason which was because they were hooked or had to have the drug (TRQRSMAIN=99 and TRQRSHOOK=1), or reported some other reason as their only reason but specified that this other reason was because they were hooked or had to have the drug (TRQRSMAIN=99 and TRQRSHOOK=3).
8. Main reason is some other reason (TRQRSMAIN=8), or reported only one reason which was a valid other reason listed for tranquilizer other than those defined above based on the write in data (TRQRSMAIN=99 and TRQRSSOR=1 and TRQRSOTRS2=1, 9-72). Values of 2-8 that are in the specific other reason level are write in responses that do not correspond to reasons listed for tranquilizers but are considered valid reasons so are not excluded.

(System Missing): Main reason is unknown (TRQRSMAIN=85,94,98) or reported only one reason and the other tranquilizer reason was not a valid reason (TRQRSMAIN=99 and TRQRSSOR=1 and TRQRSOTRS2=985,994,997).

(TRQRSDGFX, TRQRSEMOT, TRQRSEXPT, TRQRSHIGH, TRQRSHOOK, TRQRSMAIN, TRQRSOTRS2, TRQRSRELX, TRQRSSLEP, TRQRSSOR)

TRQMAINRSN

Len : 1 RC-MAIN REASON FOR MISUSING TRANQUILIZERS LAST EPISODE

	Freq	Pct
. = Unknown (see comment above).....	280	0.49
1 = Relax or relieve tension (see comment above).....	334	0.59
2 = Experiment/see what like (see comment above).....	47	0.08
3 = Feel good/get high (see comment above).....	84	0.15
4 = Help with sleep (see comment above).....	154	0.27
5 = Help with feelings or emotions (see comment above).....	161	0.28
6 = Inc/dec effects oth drg (see comment above).....	12	0.02
7 = Hooked or have to have drug (see comment above).....	4	0.01
8 = Some other reason (see comment above).....	25	0.04
9 = Did not misuse in pst 12 mos (TRQRSMAIN=83,91,93).....	55604	98.06

RECODED DRUG USE

The following main reason for misusing stimulants, STMMAINRSN, is defined based on answers to questions about respondents' reasons for misusing stimulants for their last misuse. Respondents could report more than one reason for misusing stimulants the last time. If they reported more than one reason, then they were asked to report the main reason. If data existed for the main reason question, then that response was considered to be their main reason. If respondents reported only one reason for their last misuse, then that logically was the main reason (i.e., these respondents were not asked the question for their main reason). If respondents reported that some other reason was their main reason for their last misuse, then their response was logically assigned from the write in data. In the documentation below, values of 11-18 in STMRSMAIN reflect situations where respondents reported more than one reason for their last misuse, their "other" reason for their last misuse was their main reason for their last misuse, but the other reason was the reason specified as one of the eight categories below.

1. Main reason is to help lose weight (STMRSMAIN=1,11), reported only one reason which was to help lose weight (STMRSMAIN=99 and STMRSWGHT=1), or reported some other reason as their only reason but specified that this other reason was to help lose weight (STMRSMAIN=99 and STMRSWGHT=3).
2. Main reason is to help concentrate (STMRSMAIN=2,12), reported only one reason which was to help concentrate (STMRSMAIN=99 and STMRSCONC=1), or reported some other reason as their only reason but specified that this other reason was to help concentrate (STMRSMAIN=99 and STMRSCONC=3).
3. Main reason is to help be alert or stay awake (STMRSMAIN=3,13), reported only one reason which was to help be alert or stay awake (STMRSMAIN=99 and STMRSALRT=1), or reported some other reason as their only reason but specified that this other reason was to help be alert or stay awake (STMRSMAIN=99 and STMRSALRT=3).
4. Main reason is to help study (STMRSMAIN=4,14), reported only one reason which was to help study (STMRSMAIN=99 and STMRSSTDY=1), or reported some other reason as their only reason but specified that this other reason was to help study (STMRSMAIN=99 and STMRSSTDY=3).
5. Main reason is to experiment or see what it's like (STMRSMAIN=5,15), reported only one reason which was to experiment or see what it's like (STMRSMAIN=99 and STMRSXPT=1), or reported some other reason as their only reason but specified that this other reason was to experiment or see what it's like (STMRSMAIN=99 and STMRSXPT=3).
6. Main reason is to feel good or get high (STMRSMAIN=6,16), reported only one reason which was to feel good or get high (STMRSMAIN=99 and STMRSHIGH=1), or reported some other reason as their only reason but specified that this other reason was to feel good or get high (STMRSMAIN=99 and STMRSHIGH=3).
7. Main reason is to increase/decrease effects of other drugs (STMRSMAIN=7,17), reported only one reason which was to increase/decrease the effects of other drugs (STMRSMAIN=99 and STMRSDGFX=1), or reported some other reason as their only reason but specified that this other reason was to increase/decrease the effects of other drugs (STMRSMAIN=99 and STMRSDGFX=3).
8. Main reason is because hooked or have to have the drug (STMRSMAIN=8,18), reported only one reason which was because they were hooked or had to have the drug (STMRSMAIN=99 and STMRSHOOK=1), or reported some other reason as their only reason but specified that this other reason was because they were hooked or had to have the drug (STMRSMAIN=99 and STMRSHOOK=3).
9. Main reason is some other reason (STMRSMAIN=9), or reported only one reason which was a valid other reason listed for stimulant other than those defined above based on the write in data (STMRSMAIN=99 and STMRSSOR=1 and STMRSOTRS2=1,2,6,14-35). Values of 3,4, and 7-12 that are in the specific other reason level are write in responses that do not correspond to reasons listed for stimulants but are considered valid reasons so are not excluded.

(System Missing): Main reason is unknown (STMRSMAIN=85,94,98) or reported only one reason and the other reason was not a valid reason (STMRSMAIN=99 and STMRSSOR=1 and STMRSOTRS2 = 985,994,997).

(STMRSALRT, STMRSCONC, STMRSDGFX, STMRSXPT, STMRSHIGH, STMRSHOOK, STMRSMAIN, STMRSOTRS2, STMRSSOR, STMRSSTDY, STMRSWGHT)

STMMAINRSN Len : 1 RC-MAIN REASON FOR MISUSING STIMULANTS LAST EPISODE

	Freq	Pct
. = Unknown (see comment above).....	295	0.52
1 = Help lose weight (see comment above).....	43	0.08
2 = Help concentrate (see comment above).....	328	0.58
3 = Help be alert or stay awake (see comment above)	244	0.43
4 = Help study (see comment above).....	129	0.23
5 = Experiment/see what like (see comment above)	67	0.12
6 = Feel good/get high (see comment above).....	129	0.23
7 = Inc/dec effects oth drg (see comment above)	10	0.02
8 = Hooked or have to have drug (see comment above).....	7	0.01
9 = Some other reason (see comment above).....	41	0.07
10 = Did not misuse in pst 12 mos (STMRSMAIN=83,91,93)	55412	97.72

RECODED DRUG USE

The following main reason for misusing sedatives, SEDMAINRSN, is defined based on answers to questions about respondents' reasons for misusing sedatives for their last misuse. Respondents could report more than one reason for misusing sedatives the last time. If they reported more than one reason, then they were asked to report the main reason. If data existed for the main reason question, then that response was considered to be their main reason. If respondents reported only one reason for their last misuse, then that logically was the main reason (i.e., these respondents were not asked the question for their main reason). If respondents reported that some other reason was their main reason for their last misuse, then their response was logically assigned from the write in data. In the documentation below, values of 11-17 in SEDRSMAIN reflect situations where respondents reported more than one reason for their last misuse, their "other" reason for their last misuse was their main reason for their last misuse, but the other reason was the reason specified as one of the seven categories below.

1. Main reason is to relax or relieve tension (SEDRSMAIN=1,11), reported only one reason which was to relax or relieve tension (SEDRSMAIN=99 and SEDRSRELX=1), or reported some other reason as their only reason but specified that this other reason was to relax or relieve tension (SEDRSMAIN=99 and SEDRSRELX=3).
2. Main reason is to experiment or see what it's like (SEDRSMAIN=2,12), reported only one reason which was to experiment or see what it's like (SEDRSMAIN=99 and SEDRSEXPT=1), or reported some other reason as their only reason but specified that this other reason was to experiment or see what it's like (SEDRSMAIN=99 and SEDRSEXPT=3).
3. Main reason is to feel good or get high (SEDRSMAIN=3,13), reported only one reason which was to feel good or get high (SEDRSMAIN=99 and SEDRSHIGH=1), or reported some other reason as their only reason but specified that this other reason was to feel good or get high (SEDRSMAIN=99 and SEDRSHIGH=3).
4. Main reason is to help with sleep (SEDRSMAIN=4,14), reported only one reason which was to help with sleep (SEDRSMAIN=99 and SEDRSSLEP=1), or reported some other reason as their only reason but specified that this other reason was to help with sleep (SEDRSMAIN=99 and SEDRSSLEP=3).
5. Main reason is to help with feelings or emotions (SEDRSMAIN=5,15), reported only one reason which was to help with feelings or emotions (SEDRSMAIN=99 and SEDRSEMOT=1), or reported some other reason as their only reason but specified that this other reason was to help with feelings or emotions (SEDRSMAIN=99 and SEDRSEMOT=3).
6. Main reason is to increase/decrease effects of other drugs (SEDRSMAIN=6,16), reported only one reason which was to increase/decrease the effects of other drugs (SEDRSMAIN=99 and SEDRSDGFX=1), or reported some other reason as their only reason but specified that this other reason was to increase/decrease the effects of other drugs (SEDRSMAIN=99 and SEDRSDGFX=3).
7. Main reason is because hooked or have to have the drug (SEDRSMAIN=7,17), reported only one reason which was because they were hooked or had to have the drug (SEDRSMAIN=99 and SEDRSHOOK=1), or reported some other reason as their only reason but specified that this other reason was because they were hooked or had to have the drug (SEDRSMAIN=99 and SEDRSHOOK=3).
8. Main reason is some other reason (SEDRSMAIN=8), or reported only one reason which was a valid other reason listed for sedative other than those defined above based on the write in data (SEDRSMAIN=99 and SEDRSSOR=1 and SEDRSOTRS2=1, 9-33). Values of 2-8 that are in the specific other reason level are write in responses that do not correspond to reasons listed for sedatives but are considered valid reasons so are not excluded.

(System Missing): Main reason is unknown (SEDRSMAIN=85,94,98) or reported only one reason and the other reason was not a valid reason (SEDRSMAIN=99 and SEDRSSOR=1 and SEDRSOTRS2=985,994,997).

(*SEDRSDGFX, SEDRSEMOT, SEDRSEXPT, SEDRSHIGH, SEDRSHOOK, SEDRSMAIN, SEDRSOTRS2, SEDRSRELX, SEDRSSLEP, SEDRSSOR*)

SEDMAINRSN

Len : 1 RC-MAIN REASON FOR MISUSING SEDATIVES LAST EPISODE

	Freq	Pct
. = Unknown (see comment above).....	294	0.52
1 = Relax or relieve tension (see comment above).....	19	0.03
2 = Experiment/see what like (see comment above)	5	0.01
3 = Feel good/get high (see comment above).....	11	0.02
4 = Help with sleep (see comment above).....	111	0.20
5 = Help with feelings or emotions (see comment above).....	6	0.01
7 = Hooked or have to have drug (see comment above).....	1	0.00
8 = Some other reason (see comment above).....	6	0.01
9 = Did not misuse in pst 12 mos (SEDRSMAIN=83,91,93).....	56252	99.20

RECODED DRUG USE

NOTE: The following four variables pertain to the source of a respondent's most recent misuse of prescription pain relievers (SRCPNRM2), prescription tranquilizers (SRCTRQNM2), prescription stimulants (SRCSTMNM2), and prescription sedatives (SRCSEDNM2) within the past year.

For each variable there are eight mutually exclusive categories for specific sources, and a missing category for respondents with no past year misuse or unknown responses to the source questions. The categories for the specific sources take into account responses from a single question asking about a single, most recent source of misuse among respondents who misused in the past year.

Based on the following conditions, a respondent was classified in one of the following nine categories (including System Missing) for the source of most recent prescription drug misuse in the past year for the variables, SRCPNRM2, SRCTRQNM2, SRCSTMNM2, and SRCSEDNM2:

1. Got From One Doctor
2. Got From More Than One Doctor
3. Stole from Dr Office, Clinic, Hospital, or Pharmacy
4. Got From Friend or Relative for Free
5. Bought from Friend or Relative
6. Took from Friend or Relative without Asking
7. Bought from Drug Dealer or Other Stranger
8. Got Some Other Way

(System Missing) No Past Year Misuse/Unknown/Invalid Source

SRCPNRM2

Len : 2 RC-SOURCE OF PAIN RELIEVERS FOR LAST MISUSE

	Freq	Pct
. = No Past Year Misuse/Unknown/Invalid Source	55146	97.25
1 = Got From One Doctor	626	1.10
2 = Got From More Than One Doctor	34	0.06
3 = Stole from Dr Office, Clinic, Hospital, or Pharmacy	11	0.02
4 = Got From Friend or Relative for Free	463	0.82
5 = Bought from Friend or Relative	132	0.23
6 = Took from Friend or Relative without Asking	71	0.13
7 = Bought from Drug Dealer or Other Stranger	143	0.25
8 = Got Some Other Way	79	0.14

SRCTRQNM2

Len : 2 RC-SOURCE OF TRANQUILIZERS FOR LAST MISUSE

	Freq	Pct
. = No Past Year Misuse/Unknown/Invalid Source	55898	98.58
1 = Got From One Doctor	187	0.33
2 = Got From More Than One Doctor	14	0.02
4 = Got From Friend or Relative for Free	377	0.66
5 = Bought from Friend or Relative	90	0.16
6 = Took from Friend or Relative without Asking	28	0.05
7 = Bought from Drug Dealer or Other Stranger	80	0.14
8 = Got Some Other Way	31	0.05

SRCSTMNM2

Len : 2 RC-SOURCE OF STIMULANTS FOR LAST MISUSE

	Freq	Pct
. = No Past Year Misuse/Unknown/Invalid Source	55713	98.25
1 = Got From One Doctor	175	0.31
2 = Got From More Than One Doctor	10	0.02
4 = Got From Friend or Relative for Free	525	0.93
5 = Bought from Friend or Relative	131	0.23
6 = Took from Friend or Relative without Asking	44	0.08
7 = Bought from Drug Dealer or Other Stranger	66	0.12
8 = Got Some Other Way	41	0.07

SRCSEDNM2

Len : 2 RC-SOURCE OF SEDATIVES FOR LAST MISUSE

	Freq	Pct
. = No Past Year Misuse/Unknown/Invalid Source	56551	99.73
1 = Got From One Doctor	54	0.10
2 = Got From More Than One Doctor	5	0.01
4 = Got From Friend or Relative for Free	73	0.13
5 = Bought from Friend or Relative	5	0.01
6 = Took from Friend or Relative without Asking	7	0.01
7 = Bought from Drug Dealer or Other Stranger	7	0.01
8 = Got Some Other Way	3	0.01

RECODED DRUG USE

NOTE: A respondent who misused prescription drugs in the past year was administered a question regarding the source of the drug during their most recent use. If they indicated that their most recent source was a 'friend or relative for free' from either of these questions, then a respondent was administered a follow-up question that asked the source the friend/relative had obtained the drug from. The following four variables pertain to the source from which a respondent's friend or relative obtained the drug for prescription pain relievers (SRCFRPNRNM), prescription tranquilizers (SRCFRTRQNM), prescription stimulants (SRCFRSTMNM), and prescription sedatives (SRCFRSEDNM) within the past year.

For each of the following four variables, there are eight mutually exclusive categories for specific sources that the friend/relative obtained the drug from and a missing category for respondents who did not indicate using the drug in the past year (or lifetime) or a respondent that indicated in one of the previous questions that they had obtained the drug for most recent use from a valid source other than a friend or relative for free and respondents with unknown or invalid values.

Based on the following conditions, a respondent was classified in one of the following nine categories (including System Missing) for the source of most recent prescription drug use in the past year for the variables, SRCFRPNRNM, SRCFRTRQNM, SRCFRSTMNM, and SRCFRSEDNM:

1. Got Prescription(s) from One Doctor (XXXGOTLAS=4 and XXXFFGOT=1, 11)
2. Got Prescription(s) from More Than One Doctor (XXXGOTLAS=4 and XXXFFGOT=2, 12)
3. Stole from Dr Office, Clinic, Hospital, or Pharmacy(XXXGOTLAS=4 and XXXFFGOT=3, 13)
4. Got From Friend or Relative for Free (XXXGOTLAS=4 and XXXFFGOT=4, 14)
5. Bought from Friend or Relative (XXXGOTLAS=4 and XXXFFGOT=5, 15)
6. Took from Friend or Relative without Asking (XXXGOTLAS=4 and XXXFFGOT=6, 16)
7. Bought from Drug Dealer or Other Stranger (XXXGOTLAS=4 and XXXFFGOT=7, 17)
8. Got Some Other Way (XXXGOTLAS=4 and XXXFFGOT=8 and XXXFFGTSP=valid "other" response, levels 9-38, 71)

(System Missing): No Past Year Misuse or Valid Source of Most Recent Misuse Not from Friend or Relative for Free /Unknown/Invalid Source (XXXGOTLAS not=4 or [XXXGOTLAS=4 and XXXFFGOT=94, 97, 98]) or [XXXGOTLAS=4 and XXXFFGOT=8 and XXXFFGTSP=70, 72-75, 85, 94, 97, 98])

SRCFRPNRNM Len : 1 RC-SOURCE OF FRIEND/RELATIVE PAIN RELIEVERS FOR LAST MISUSE

	Freq	Pct
. = No PY Misuse/Not from Fr,Rel/Unknwn/Invalid Source	56269	99.23
1 = Got Prescription(s) from One Doctor.....	337	0.59
2 = Got Prescription(s) from More Than One Doctor	10	0.02
3 = Stole from Dr Office, Clinic, Hospital,or Pharmacy	1	0.00
4 = Got from Friend or Relative for Free	27	0.05
5 = Bought from Friend or Relative.....	22	0.04
6 = Took from Friend or Relative without Asking.....	4	0.01
7 = Bought from Drug Dealer or Other Stranger.....	25	0.04
8 = Got Some Other Way.....	10	0.02

SRCFRTRQNM Len : 1 RC-SOURCE OF FRIEND/RELATIVE TRANQUILIZERS FOR LAST MISUSE

	Freq	Pct
. = No PY Misuse/Not from Fr,Rel/Unknwn/Invalid Source	56348	99.37
1 = Got Prescription(s) from One Doctor.....	274	0.48
2 = Got Prescription(s) from More Than One Doctor	9	0.02
3 = Stole from Dr Office, Clinic, Hospital,or Pharmacy	1	0.00
4 = Got from Friend or Relative for Free	21	0.04
5 = Bought from Friend or Relative.....	20	0.04
6 = Took from Friend or Relative without Asking.....	3	0.01
7 = Bought from Drug Dealer or Other Stranger.....	23	0.04
8 = Got Some Other Way.....	6	0.01

SRCFRSTMNM Len : 1 RC-SOURCE OF FRIEND/RELATIVE STIMULANTS FOR LAST MISUSE

	Freq	Pct
. = No PY Misuse/Not from Fr,Rel/Unknwn/Invalid Source	56208	99.12
1 = Got Prescription(s) from One Doctor.....	404	0.71
2 = Got Prescription(s) from More Than One Doctor	17	0.03
4 = Got from Friend or Relative for Free	34	0.06
5 = Bought from Friend or Relative.....	30	0.05
6 = Took from Friend or Relative without Asking.....	1	0.00
7 = Bought from Drug Dealer or Other Stranger.....	7	0.01
8 = Got Some Other Way.....	4	0.01

RECODED DRUG USE

SRCFRSEDNM

Len : 1 RC-SOURCE OF FRIEND/RELATIVE SEDATIVES FOR LAST MISUSE

	Freq	Pct
. = No PY Misuse/Not from Fr,Rel/Unknwn/Invalid Source	56632	99.87
1 = Got Prescription(s) from One Doctor.....	67	0.12
2 = Got Prescription(s) from More Than One Doctor.....	1	0.00
4 = Got from Friend or Relative for Free	1	0.00
5 = Bought from Friend or Relative.....	1	0.00
6 = Took from Friend or Relative without Asking.....	2	0.00
8 = Got Some Other Way.....	1	0.00

NOTE: The following four variables show collapsed levels for the source of friend or relative's most recent misuse of prescription pain relievers (SRCCLFRPNR), prescription tranquilizers (SRCCLFRTRQ), prescription stimulants (SRCCLFRSTM), and prescription sedatives (SRCCLFRSED) within the past year.

(SRCFRPNRNM)

SRCCLFRPNR

Len : 1 RC-COLLAPSED SOURCE OF FRND/REL PAIN RLVRs FOR LAST MISUSE

	Freq	Pct
. = No PY Misuse/Not from Fr,Rel/Unknwn/Invld (Otherwise)	56269	99.23
1 = Got Frm Dr/Stle Frm Hlth Cr Prv (SRCFRPNRNM=1,2,3)	348	0.61
2 = Got From Friend/Relative (SRCFRPNRNM=4,5,6).....	53	0.09
3 = Got From Another Source (SRCFRPNRNM=7,8).....	35	0.06

(SRCFRTRQNM)

SRCCLFRTRQ

Len : 1 RC-COLLAPSED SOURCE OF FRND/REL TRANQLZRS FOR LAST MISUSE

	Freq	Pct
. = No PY Misuse/Not from Fr,Rel/Unknwn/Invld (Otherwise)	56348	99.37
1 = Got Frm Dr/Stle Frm Hlth Cr Prv (SRCFRTRQNM=1,2,3)	284	0.50
2 = Got From Friend/Relative (SRCFRTRQNM=4,5,6).....	44	0.08
3 = Got From Another Source (SRCFRTRQNM=7,8).....	29	0.05

(SRCFRSTMNM)

SRCCLFRSTM

Len : 1 RC-COLLAPSED SOURCE OF FRND/REL STIMULANTS FOR LAST MISUSE

	Freq	Pct
. = No PY Misuse/Not from Fr,Rel/Unknwn/Invld (Otherwise)	56208	99.12
1 = Got Frm Dr/Stle Frm Hlth Cr Prv (SRCFRSTMNM=1,2,3).....	421	0.74
2 = Got From Friend/Relative (SRCFRSTMNM=4,5,6).....	65	0.11
3 = Got From Another Source (SRCFRSTMNM=7,8).....	11	0.02

(SRCFRSEDNM)

SRCCLFRSED

Len : 1 RC-COLLAPSED SOURCE OF FRND/REL SEDATIVES FOR LAST MISUSE

	Freq	Pct
. = No PY Misuse/Not from Fr,Rel/Unknwn/Invld (Otherwise)	56632	99.87
1 = Got Frm Dr/Stle Frm Hlth Cr Prv (SRCFRSEDNM=1,2,3).....	68	0.12
2 = Got From Friend/Relative (SRCFRSEDNM=4,5,6).....	4	0.01
3 = Got From Another Source (SRCFRSEDNM=7,8).....	1	0.00

SPECIAL DRUGS

OTHER SUBSTANCE TOPICS

SPECIAL DRUGS

The values in this section may be inconsistent with values for variables in other sections of the interview. Items in this section were edited when respondents legitimately skipped out of these items based on prior answers in earlier sections. Otherwise, variables in one section of the interview generally were not edited to make them consistent with variables in another section of the interview. This note applies to variables in this section marked by a¹.

The last questions were about prescription drugs. The next question is about non-prescription cough or cold medicines, also known as over the counter medicines. Have you ever, even once, taken a non-prescription cough or cold medicine just to get high?

(SD01)

COLDMEDS¹

Len : 2 TAKEN A NONPRESCRIPTION COUGH MED TO GET HIGH

	Freq	Pct
1 = Yes.....	2142	3.78
2 = No.....	54321	95.80
85 = BAD DATA Logically assigned.....	1	0.00
94 = DON'T KNOW.....	50	0.09
97 = REFUSED.....	33	0.06
98 = BLANK (NO ANSWER).....	158	0.28

How long has it been since you last took one of these cough or cold medicines to get high?

(SD02)

COLDREC¹

Len : 2 TIME SINCE LAST USED COUGH/COLD MED

	Freq	Pct
1 = Within the past 30 days.....	173	0.31
2 = More than 30 days ago but within the past 12 mos.....	386	0.68
3 = More than 12 months ago.....	1536	2.71
9 = At some point in the lifetime LOG ASSN.....	47	0.08
85 = BAD DATA Logically assigned.....	1	0.00
91 = NEVER USED COUGH/COLD MED.....	54321	95.80
97 = REFUSED.....	33	0.06
98 = BLANK (NO ANSWER).....	208	0.37

SPECIAL DRUGS

(SD02SC1)
COLDYR1¹

Len : 6 OTHER COUGH/COLD MED USED PAST 12 MOS - SPECIFY 1

	Freq	Pct
122.0 = Over-the-counter sleep aid; not specified <OTC>.....	1	0.00
130.0 = Phenergan, Promethazine.....	7	0.01
136.0 = Dimetapp, no other information <OTC>.....	1	0.00
171.0 = NyQuil, no other information <OTC>	122	0.22
171.5 = ZzzQuil <OTC>.....	1	0.00
176.0 = Melatonin <OTC>.....	1	0.00
180.0 = Tylenol P.M. <OTC>.....	2	0.00
415.0 = Codeine.....	5	0.01
418.0 = Methadone, Dolophine.....	1	0.00
425.0 = Advil, no other information <OTC>	5	0.01
430.0 = Aspirin, Ecotrin, Empirin <OTC>.....	2	0.00
435.0 = Tylenol/Children's Tylenol; otherwise unspcfd<OTC>	21	0.04
442.0 = Ibuprofen	5	0.01
450.0 = Acetaminophen, incl. non-Tylenol brands <OTC>	3	0.01
499.0 = Aleve <OTC>	1	0.00
829.0 = Robitussin, no other information <OTC>	23	0.04
829.1 = Robitussin DM <OTC>.....	2	0.00
840.0 = Cough med, generic/unspec, contents unspec <OTC>	15	0.03
843.0 = Cold medicine/tabs, brand unspfd or generic <OTC>	6	0.01
883.0 = Dextromethorphan Hydrobromide <OTC>.....	6	0.01
900.0 = Not a drug.....	1	0.00
1001.0 = Benadryl, Diphenhydramine, no other info <OTC>.....	11	0.02
1017.0 = Ibuprofen PM; otherwise unspecified <OTC>	1	0.00
3017.0 = Dayquil medication, no other information <OTC>	26	0.05
3047.0 = Sudafed, no other information <OTC>	5	0.01
4044.0 = Hydrocodone.....	2	0.00
4046.0 = Oxycodone.....	1	0.00
4114.0 = Phenergan w/Codeine, Promethazine w/Codeine.....	4	0.01
6029.0 = DXM <OTC>.....	2	0.00
6083.0 = CCC, "Triple C," C3 <OTC>	1	0.00
8009.0 = Allergy pills/antihistamine; type unspfd <OTC>	2	0.00
8010.0 = Zyrtec, Cetirizine <OTC>	1	0.00
8012.1 = Coricidin Cough and Cold <OTC>	1	0.00
8012.4 = Coricidin HBP Cough & Cold <OTC>	1	0.00
8025.0 = Alavert, Claritin, Loratadine, no other info <OTC>.....	2	0.00
8025.1 = Alavert D, Claritin D <OTC>	2	0.00
8032.0 = Prilosec <OTC>	1	0.00
8042.1 = Alka-Seltzer Plus Cold, no other information <OTC>	1	0.00
8042.4 = Alka-Seltzer Plus; no other information.....	1	0.00
8056.0 = Vicks, no other information <OTC>	6	0.01
8056.5 = Vicks cough medication, no other info <OTC>	1	0.00
8056.8 = Vicks cold medication, no other information <OTC>.....	1	0.00
8065.0 = Tylenol Cold medication, no other info <OTC>	2	0.00
8070.0 = Advil Cold and Sinus <OTC>.....	2	0.00
8110.0 = Over-the-counter drug/pills; type unspecified<OTC>.....	13	0.02
8149.0 = Desenfriol <OTC>	1	0.00
8169.0 = TheraFlu <OTC>	9	0.02
8192.0 = Delsym <OTC>	11	0.02
8200.0 = Tylenol Cold and Flu medication,no othr info <OTC>	3	0.01
8202.0 = Tussin, no other information	3	0.01
8202.6 = Tussin DM, no other information <OTC>	2	0.00
8204.0 = Flu medication, no other information <OTC>.....	2	0.00
8205.0 = Mucinex, no other information <OTC>	25	0.04
8205.1 = Mucinex DM <OTC>	4	0.01
8208.0 = Robo, robo tripping.....	1	0.00
8249.0 = XL-3	3	0.01
8258.0 = Tukul <OTC>	1	0.00
8271.0 = Benzonatate.....	1	0.00
8284.0 = Xyzal; no other information <OTC>.....	1	0.00
8286.0 = Promethazine VC.....	1	0.00
8291.0 = Ambroxol.....	1	0.00
8304.0 = Tylenol Severe medication; no other information	1	0.00
8307.0 = Cold-EEZE <OTC>	1	0.00
8308.0 = Magnesium <OTC>	1	0.00
8309.0 = Zorritone <OTC>.....	1	0.00
8310.0 = Arinac	1	0.00
8311.0 = Bronquilan <OTC>.....	1	0.00
8312.0 = Arnuity Ellipta	1	0.00
8314.0 = Fexofenadine.....	2	0.00
9985.0 = BAD DATA Logically assigned	92	0.16
9991.0 = NEVER USED COUGH/COLD MED	54321	95.80
9993.0 = DID NOT USE COUGH/COLD MED IN THE PAST 12 MOS	1536	2.71

SPECIAL DRUGS

9994.0 = DON'T KNOW	54	0.10
9997.0 = REFUSED	45	0.08
9998.0 = BLANK (NO ANSWER).....	258	0.45

(SD02SC2)
COLDYR2¹

Len : 6 OTHER COUGH/COLD MED USED PAST 12 MOS - SPECIFY 2

	Freq	Pct
122.0 = Over-the-counter sleep aid; not specified <OTC>.....	1	0.00
136.0 = Dimetapp, no other information <OTC>.....	1	0.00
171.0 = NyQuil, no other information <OTC>	20	0.04
171.5 = ZzzQuil <OTC>.....	1	0.00
415.0 = Codeine.....	1	0.00
425.0 = Advil, no other information <OTC>	2	0.00
435.0 = Tylenol/Children's Tylenol; otherwise unspcfd<OTC>	11	0.02
442.0 = Ibuprofen	1	0.00
829.0 = Robitussin, no other information <OTC>	6	0.01
840.0 = Cough med, generic/unspec, contents unspec <OTC>	9	0.02
843.0 = Cold medicine/tabs, brand unspfd or generic <OTC>.....	2	0.00
883.0 = Dextromethorphan Hydrobromide <OTC>.....	1	0.00
1001.0 = Benadryl, Diphenhydramine, no other info <OTC>.....	1	0.00
1014.0 = Advil PM <OTC>	1	0.00
3017.0 = Dayquil medication, no other information <OTC>	17	0.03
3047.0 = Sudafed, no other information <OTC>	2	0.00
3047.1 = Sudafed PE <OTC>	1	0.00
4076.0 = OTC Pain reliever; not otherwise specified <OTC>	1	0.00
8010.0 = Zyrtec, Cetirizine <OTC>.....	2	0.00
8012.0 = Coriciden, no other information <OTC>.....	1	0.00
8025.0 = Alavert, Claritin, Loratadine, no other info <OTC>.....	2	0.00
8035.0 = Prednisone	1	0.00
8042.0 = Alka Seltzer, no other information <OTC>.....	1	0.00
8042.1 = Alka-Seltzer Plus Cold, no other information <OTC>	2	0.00
8042.4 = Alka-Seltzer Plus; no other information.....	1	0.00
8056.0 = Vicks, no other information <OTC>	1	0.00
8056.5 = Vicks cough medication, no other info <OTC>	1	0.00
8110.0 = Over-the-counter drug/pills; type unspecified<OTC>.....	2	0.00
8169.0 = TheraFlu <OTC>	4	0.01
8200.0 = Tylenol Cold and Flu medication,no othr info <OTC>	1	0.00
8204.0 = Flu medication, no other information <OTC>.....	2	0.00
8205.0 = Mucinex, no other information <OTC>	8	0.01
8205.1 = Mucinex DM <OTC>	1	0.00
9985.0 = BAD DATA Logically assigned	55	0.10
9991.0 = NEVER USED COUGH/COLD MED	54321	95.80
9993.0 = DID NOT USE COUGH/COLD MED IN THE PAST 12 MOS	1536	2.71
9994.0 = DON'T KNOW	4	0.01
9997.0 = REFUSED	34	0.06
9998.0 = BLANK (NO ANSWER).....	646	1.14

SPECIAL DRUGS

(SD02SC3)
COLDYR3¹

Len : 6 OTHER COUGH/COLD MED USED PAST 12 MOS - SPECIFY 3

	Freq	Pct
171.0 = NyQuil, no other information <OTC>	8	0.01
422.0 = Motrin, no other information <OTC>	1	0.00
435.0 = Tylenol/Children's Tylenol; otherwise unspcfd<OTC>	2	0.00
442.0 = Ibuprofen	3	0.01
801.0 = OTHER Drugs, NOT OTHERWISE SPECIFIED	1	0.00
821.0 = Amoxicillin, Ampicillin	1	0.00
829.0 = Robitussin, no other information <OTC>	1	0.00
840.0 = Cough med, generic/unspec, contents unspec <OTC>	2	0.00
843.0 = Cold medicine/tabs, brand unspfd or generic <OTC>	2	0.00
1001.0 = Benadryl, Diphenhydramine, no other info <OTC>	1	0.00
3017.0 = Dayquil medication, no other information <OTC>	2	0.00
3047.0 = Sudafed, no other information <OTC>	2	0.00
3104.0 = Phenylephrine	1	0.00
6029.0 = DXM <OTC>	1	0.00
8056.0 = Vicks, no other information <OTC>	3	0.01
8110.0 = Over-the-counter drug/pills; type unspecified<OTC>	3	0.01
8146.0 = Tabcin <OTC>	1	0.00
8192.0 = Delsym <OTC>	1	0.00
8200.0 = Tylenol Cold and Flu medication, no othr info <OTC>	1	0.00
8202.0 = Tussin, no other information	1	0.00
8204.0 = Flu medication, no other information <OTC>	1	0.00
8205.0 = Mucinex, no other information <OTC>	2	0.00
8205.1 = Mucinex DM <OTC>	1	0.00
8211.0 = Halls drops/lozenges, no other info <OTC>	1	0.00
8249.0 = XL-3	1	0.00
9985.0 = BAD DATA Logically assigned	33	0.06
9991.0 = NEVER USED COUGH/COLD MED	54321	95.80
9993.0 = DID NOT USE COUGH/COLD MED IN THE PAST 12 MOS	1536	2.71
9994.0 = DON'T KNOW	2	0.00
9997.0 = REFUSED	34	0.06
9998.0 = BLANK (NO ANSWER)	735	1.30

(SD02SC4)
COLDYR4¹

Len : 6 OTHER COUGH/COLD MED USED PAST 12 MOS - SPECIFY 4

	Freq	Pct
171.0 = NyQuil, no other information <OTC>	3	0.01
435.0 = Tylenol/Children's Tylenol; otherwise unspcfd<OTC>	1	0.00
442.0 = Ibuprofen	2	0.00
801.0 = OTHER Drugs, NOT OTHERWISE SPECIFIED	1	0.00
829.0 = Robitussin, no other information <OTC>	2	0.00
840.0 = Cough med, generic/unspec, contents unspec <OTC>	2	0.00
843.0 = Cold medicine/tabs, brand unspfd or generic <OTC>	2	0.00
8056.0 = Vicks, no other information <OTC>	1	0.00
8110.0 = Over-the-counter drug/pills; type unspecified<OTC>	1	0.00
8146.0 = Tabcin <OTC>	1	0.00
8204.0 = Flu medication, no other information <OTC>	1	0.00
8205.0 = Mucinex, no other information <OTC>	2	0.00
8216.2 = Advil Cold and Flu <OTC>	1	0.00
9985.0 = BAD DATA Logically assigned	20	0.04
9991.0 = NEVER USED COUGH/COLD MED	54321	95.80
9993.0 = DID NOT USE COUGH/COLD MED IN THE PAST 12 MOS	1536	2.71
9997.0 = REFUSED	34	0.06
9998.0 = BLANK (NO ANSWER)	774	1.36

(SD02SC5)
COLDYR5¹

Len : 6 OTHER COUGH/COLD MED USED PAST 12 MOS - SPECIFY 5

	Freq	Pct
171.0 = NyQuil, no other information <OTC>	2	0.00
435.0 = Tylenol/Children's Tylenol; otherwise unspcfd<OTC>	1	0.00
843.0 = Cold medicine/tabs, brand unspfd or generic <OTC>	1	0.00
8204.0 = Flu medication, no other information <OTC>	1	0.00
8205.1 = Mucinex DM <OTC>	1	0.00
9985.0 = BAD DATA Logically assigned	12	0.02
9991.0 = NEVER USED COUGH/COLD MED	54321	95.80
9993.0 = DID NOT USE COUGH/COLD MED IN THE PAST 12 MOS	1536	2.71
9994.0 = DON'T KNOW	2	0.00
9997.0 = REFUSED	33	0.06
9998.0 = BLANK (NO ANSWER)	795	1.40

SPECIAL DRUGS

NOTE: OTCFLAG is a "flag" variable that has a value of 1 when respondents reported use of an over-the-counter (OTC) cold medication to get high in the past year, but the only drugs that they specified were prescription- type ones. OTCFLAG has a value of 2 when respondents reported use of OTC cold medications to get high but their "OTHER, Specify" variables COLDYR1 through COLDYR5 all had codes of "bad data" or "blank."

OTCFLAG¹ Len : 2 INCONSISTENCY FLAG FOR REPORT OF OTC COLD MEDS

	Freq	Pct
1 = Specified use only of prescrip-type drugs, past yr.....	25	0.04
2 = Bad data or blank in COLDYR1-COLDYR5.....	80	0.14
98 = BLANK (OTHERWISE).....	56600	99.81

The next question is about GHB, also called "G," "Georgia Home Boy," "Grievous Bodily Harm," "Liquid G," or gamma hydroxybutyrate. Have you ever, even once, used GHB?

(SD03)
GHB¹ Len : 2 EVER USED GHB

	Freq	Pct
1 = Yes.....	293	0.52
2 = No.....	56112	98.95
85 = BAD DATA Logically assigned.....	1	0.00
94 = DON'T KNOW.....	97	0.17
97 = REFUSED.....	38	0.07
98 = BLANK (NO ANSWER).....	164	0.29

How long has it been since you last used GHB?

(SD04)
GHBREC¹ Len : 2 TIME SINCE LAST USED GHB

	Freq	Pct
1 = Within the past 30 days.....	23	0.04
2 = More than 30 days ago but within the past 12 mos.....	23	0.04
3 = More than 12 months ago.....	244	0.43
9 = At some point in the lifetime LOG ASSN.....	3	0.01
85 = BAD DATA Logically assigned.....	1	0.00
91 = NEVER USED GHB.....	56112	98.95
97 = REFUSED.....	38	0.07
98 = BLANK (NO ANSWER).....	261	0.46

The next questions are about the different ways that certain drugs can be used.

Have you ever, even once, used a needle to inject cocaine?

(SD05)
COCNEEDL¹ Len : 2 EVER USED NEEDLE TO INJECT COCAINE

	Freq	Pct
1 = Yes.....	362	0.64
2 = No.....	6103	10.76
3 = Yes LOGICALLY ASSIGNED.....	3	0.01
91 = NEVER USED COCAINE.....	50181	88.49
97 = REFUSED.....	13	0.02
98 = BLANK (NO ANSWER).....	43	0.08

How long has it been since you last used a needle to inject cocaine?

(SD06)
CONDLREC¹ Len : 2 TIME SINCE LAST USED NEEDLE TO INJECT COCAINE

	Freq	Pct
1 = Within the past 30 days.....	9	0.02
2 = More than 30 days ago but within the past 12 mos.....	16	0.03
3 = More than 12 months ago.....	336	0.59
9 = At some point in the lifetime LOG ASSN.....	1	0.00
12 = Used >30 days ago but within pst 12 mos LOG ASSN.....	1	0.00
13 = More than 12 months ago LOGICALLY ASSIGNED.....	2	0.00
91 = NEVER USED COCAINE.....	50181	88.49
93 = USED COCAINE BUT NEVER WITH A NEEDLE.....	6103	10.76
97 = REFUSED.....	13	0.02
98 = BLANK (NO ANSWER).....	43	0.08

SPECIAL DRUGS

Have you ever, even once, smoked heroin?

(HEOTSMK, SD07)
HERSMOKE¹

Len : 2 EVER SMOKED HEROIN

	Freq	Pct
1 = Yes.....	538	0.95
2 = No.....	506	0.89
3 = Yes LOGICALLY ASSIGNED.....	17	0.03
91 = NEVER USED HEROIN.....	55574	98.01
94 = DON'T KNOW.....	2	0.00
97 = REFUSED.....	5	0.01
98 = BLANK (NO ANSWER).....	63	0.11

How long has it been since you last smoked heroin?

(SD08, SDHEUSE6)
HRSMKREC¹

Len : 2 TIME SINCE LAST SMOKED HEROIN

	Freq	Pct
1 = Within the past 30 days.....	33	0.06
2 = More than 30 days ago but within the past 12 mos.....	25	0.04
3 = More than 12 months ago.....	497	0.88
91 = NEVER USED HEROIN.....	55574	98.01
93 = USED HEROIN BUT NEVER SMOKED IT.....	506	0.89
97 = REFUSED.....	5	0.01
98 = BLANK (NO ANSWER).....	65	0.11

Have you ever, even once, sniffed or "snorted" heroin powder through your nose?

(HEOTSNF, SD09)
HERSNIFF¹

Len : 2 EVER SNIFFED HEROIN

	Freq	Pct
1 = Yes.....	737	1.30
2 = No.....	306	0.54
3 = Yes LOGICALLY ASSIGNED.....	20	0.04
91 = NEVER USED HEROIN.....	55574	98.01
97 = REFUSED.....	5	0.01
98 = BLANK (NO ANSWER).....	63	0.11

How long has it been since you last sniffed or "snorted" heroin powder through your nose?

(SD10, SDHEUSE7)
HRSNFREC¹

Len : 2 TIME SINCE LAST SNIFFED HEROIN

	Freq	Pct
1 = Within the past 30 days.....	48	0.08
2 = More than 30 days ago but within the past 12 mos.....	44	0.08
3 = More than 12 months ago.....	663	1.17
9 = At some point in the lifetime LOG ASSN.....	2	0.00
91 = NEVER USED HEROIN.....	55574	98.01
93 = USED HEROIN BUT NEVER SNIFFED IT.....	306	0.54
97 = REFUSED.....	5	0.01
98 = BLANK (NO ANSWER).....	63	0.11

Have you ever, even once, used a needle to inject heroin?

(HEOTNDL, SD11)
HERNEEDL¹

Len : 2 EVER USED NEEDLE TO INJECT HEROIN

	Freq	Pct
1 = Yes.....	519	0.92
2 = No.....	540	0.95
3 = Yes LOGICALLY ASSIGNED.....	7	0.01
91 = NEVER USED HEROIN.....	55574	98.01
97 = REFUSED.....	4	0.01
98 = BLANK (NO ANSWER).....	61	0.11

SPECIAL DRUGS

Earlier the computer recorded that you had used heroin. In what way have you used heroin?

(SDHEUSE)
HEOTSMK¹

Len : 2 HOW USED HEROIN: SMOKED IT

	Freq	Pct
1 = Response entered	17	0.03
6 = Response not entered	42	0.07
91 = NEVER USED HEROIN.....	55574	98.01
94 = DON'T KNOW	2	0.00
97 = REFUSED	7	0.01
98 = BLANK (NO ANSWER)	63	0.11
99 = LEGITIMATE SKIP.....	1000	1.76

(SDHEUSE)
HEOTSNE¹

Len : 2 HOW USED HEROIN: SNIFFED IT

	Freq	Pct
1 = Response entered	19	0.03
3 = Response entered LOGICALLY ASSIGNED	1	0.00
6 = Response not entered	39	0.07
91 = NEVER USED HEROIN.....	55574	98.01
94 = DON'T KNOW	2	0.00
97 = REFUSED	7	0.01
98 = BLANK (NO ANSWER)	63	0.11
99 = LEGITIMATE SKIP.....	1000	1.76

(SDHEUSE)
HEOTNDL¹

Len : 2 HOW USED HEROIN: INJECTED IT WITH A NEEDLE

	Freq	Pct
1 = Response entered	4	0.01
3 = Response entered LOGICALLY ASSIGNED	1	0.00
6 = Response not entered	54	0.10
91 = NEVER USED HEROIN.....	55574	98.01
94 = DON'T KNOW	2	0.00
97 = REFUSED	7	0.01
98 = BLANK (NO ANSWER)	63	0.11
99 = LEGITIMATE SKIP.....	1000	1.76

(SDHEUSE)
HEOTOTH¹

Len : 2 HOW USED HEROIN: SOME OTHER WAY

	Freq	Pct
1 = Response entered	24	0.04
6 = Response not entered	35	0.06
91 = NEVER USED HEROIN.....	55574	98.01
94 = DON'T KNOW	2	0.00
97 = REFUSED	7	0.01
98 = BLANK (NO ANSWER)	63	0.11
99 = LEGITIMATE SKIP.....	1000	1.76

(SDHUSESC)
HEOTSP¹

Len : 2 HOW USED HEROIN: SPECIFY

	Freq	Pct
2 = You sniffed or "snorted" heroin powder	1	0.00
3 = You injected heroin with a needle.....	1	0.00
5 = You took it orally/by mouth/in pill form.....	11	0.02
10 = You combined it w/Ecstasy (no othr drug mentioned).....	2	0.00
16 = You sniffed/snorted/huffed it; pwdr/liquid unspfd.....	1	0.00
23 = You took it rectally	1	0.00
24 = Acknowledged use; how unspecified.....	1	0.00
85 = BAD DATA Logically assigned	4	0.01
91 = NEVER USED HEROIN.....	55574	98.01
97 = REFUSED	7	0.01
98 = BLANK (NO ANSWER)	67	0.12
99 = LEGITIMATE SKIP.....	1035	1.83

SPECIAL DRUGS

How long has it been since you last used a needle to inject heroin?

(SD12)

[HRNDLREC](#)¹

Len : 2 TIME SINCE LAST USED NEEDLE TO INJECT HEROIN

	Freq	Pct
1 = Within the past 30 days.....	39	0.07
2 = More than 30 days ago but within the past 12 mos	31	0.05
3 = More than 12 months ago	452	0.80
11 = Within the past 30 days LOGICALLY ASSIGNED.....	1	0.00
13 = More than 12 months ago LOGICALLY ASSIGNED.....	3	0.01
91 = NEVER USED HEROIN.....	55574	98.01
93 = USED HEROIN BUT NEVER WITH A NEEDLE.....	540	0.95
97 = REFUSED	4	0.01
98 = BLANK (NO ANSWER)	61	0.11

Have you ever, even once, used a needle to inject Methamphetamine?

(SD13)

[METHNEEDL](#)¹

Len : 2 EVER USED NEEDLE TO INJECT METHAMPHETAMINE

	Freq	Pct
1 = Yes.....	510	0.90
2 = No.....	1981	3.49
3 = Yes LOGICALLY ASSIGNED.....	4	0.01
85 = BAD DATA Logically assigned.....	1	0.00
91 = NEVER USED METHAMPHETAMINE	54119	95.44
97 = REFUSED	3	0.01
98 = BLANK (NO ANSWER)	87	0.15

How long has it been since you last used a needle to inject Methamphetamine?

(SD14)

[METHNDLRC](#)¹

Len : 2 TIME SINCE LAST USED NEEDLE TO INJECT METH

	Freq	Pct
1 = Within the past 30 days.....	67	0.12
2 = More than 30 days ago but within the past 12 mos	56	0.10
3 = More than 12 months ago	386	0.68
13 = More than 12 months ago LOGICALLY ASSIGNED.....	5	0.01
91 = NEVER USED METHAMPHETAMINE	54119	95.44
93 = USED METHAMPH BUT NEVER WITH A NEEDLE.....	1981	3.49
97 = REFUSED	3	0.01
98 = BLANK (NO ANSWER)	88	0.16

Have you ever, even once, used a needle to inject any other drug/any drug that was not prescribed for you?

(SD15)

[OTDGNEDL](#)¹

Len : 2 EVER USED NEEDLE TO INJECT ANY OTHER DRUG

	Freq	Pct
1 = Yes.....	331	0.58
2 = No.....	56148	99.02
85 = BAD DATA Logically assigned.....	1	0.00
94 = DON'T KNOW.....	29	0.05
97 = REFUSED	28	0.05
98 = BLANK (NO ANSWER)	168	0.30

SPECIAL DRUGS

(SD15SCI)
OTDGNDLA¹

Len : 4 OTHER DRUG INJECTED - SPECIFY 1

	Freq	Pct
109 = Seconal	2	0.00
120 = Downers; OTHER Sedative, NOT OTHERWISE SPECIFIED	1	0.00
201 = Valium	3	0.01
209 = Xanax	4	0.01
318 = Ritalin	2	0.00
322 = Methamphetamine ("ice" or "crank"), Meth	33	0.06
332 = Ephedrine	1	0.00
339 = Amphetamines, otherwise unspecified	1	0.00
344 = Bennies	1	0.00
394 = Debs	1	0.00
407 = Demerol	1	0.00
408 = Dilaudid, Hydromorphone	25	0.04
417 = Morphine	17	0.03
418 = Methadone	3	0.01
420 = OTHER Pain Reliever, NOT OTHERWISE SPECIFIED	5	0.01
423 = Percocet	7	0.01
434 = Vicodin	1	0.00
465 = Fentanyl	6	0.01
606 = "Ecstasy" (MDMA), X-TC, "X"	5	0.01
658 = Special K, Ketamine	12	0.02
701 = OTHER Opiates, NOT OTHERWISE SPECIFIED	3	0.01
702 = Heroin	25	0.04
801 = OTHER Drugs, NOT OTHERWISE SPECIFIED	9	0.02
803 = Marijuana, MarrJane, Mary Jane, MJ, pot, weed	1	0.00
805 = Cocaine, coca, cocaina, coke, perico	11	0.02
806 = Crack, rock	5	0.01
807 = Alcohol, beer, ethanol, EtOH, pink champagne	1	0.00
824 = Steroids	2	0.00
848 = Liquid vitamin, vitamin pills <OTC>	1	0.00
3023 = Adderall	5	0.01
3052 = Speed, otherwise unspecified	1	0.00
3111 = Vyvanse	1	0.00
4046 = Oxycodone	17	0.03
4047 = Roxicet	1	0.00
4056 = Cataflam, Diclofenac, Voltaren	1	0.00
4065 = Roxicodone	1	0.00
4067 = OxyContin	23	0.04
4109 = Suboxone	10	0.02
4119 = Buprenorphine	2	0.00
4120 = Opana	7	0.01
4150 = Subutex	1	0.00
4502 = Norco	1	0.00
4505 = Oxycodone product, unspecified	8	0.01
6005 = Sassafras, sassafras tea	1	0.00
6114 = Molly, not otherwise specified	3	0.01
8007 = Gabapentin, Neurontin	2	0.00
8067 = Testosterone	11	0.02
8083 = Testosterone cyprionate	1	0.00
8088 = Dianabol	1	0.00
8114 = Lidocaine	1	0.00
8129 = Equipoise, Equipoise	2	0.00
8188 = Anadrol	1	0.00
8212 = Finaplix Gold, Trembolona QV75, Trenbolone	1	0.00
8301 = Bath salts/synthetic cathinone; otherwise unspcfd	1	0.00
8394 = Magnesium chloride <OTC>	1	0.00
8466 = Iloperidone, Fanapt	1	0.00
8481 = Ozempic, Semaglutide injection	1	0.00
8482 = Bremelanotide, PT-141	1	0.00
8553 = Bupropion, Wellbutrin, Zyban	1	0.00
9985 = BAD DATA Logically assigned	14	0.02
9994 = DON'T KNOW	16	0.03
9997 = REFUSED	32	0.06
9998 = BLANK (NO ANSWER)	197	0.35
9999 = LEGITIMATE SKIP	56148	99.02

SPECIAL DRUGS

(SD15SC2)
 OTDGNLDB¹

Len : 4 OTHER DRUG INJECTED - SPECIFY 2

	Freq	Pct
209 = Xanax.....	2	0.00
278 = Benzodiazepines	2	0.00
318 = Ritalin	2	0.00
322 = Methamphetamine ("ice" or "crank"), Meth.....	12	0.02
339 = Amphetamines, otherwise unspecified.....	1	0.00
408 = Dilaudid, Hydromorphone	10	0.02
417 = Morphine	14	0.02
418 = Methadone	1	0.00
420 = OTHER Pain Reliever, NOT OTHERWISE SPECIFIED.....	1	0.00
423 = Percocet	4	0.01
434 = Vicodin	1	0.00
465 = Fentanyl.....	2	0.00
616 = DET, Dimethyltryptamine, DMT.....	1	0.00
702 = Heroin.....	9	0.02
801 = OTHER Drugs, NOT OTHERWISE SPECIFIED	6	0.01
803 = Marijuana, MarrJane, Mary Jane, MJ, pot, weed	1	0.00
805 = Cocaine, coca, cocaina, coke, perico.....	9	0.02
806 = Crack, rock.....	1	0.00
824 = Steroids	3	0.01
2003 = Zanies, zannies, zans, zany bars.....	1	0.00
3023 = Adderall	3	0.01
4046 = Oxycodone.....	9	0.02
4065 = Roxicodone	3	0.01
4067 = OxyContin	10	0.02
4109 = Suboxone	6	0.01
4120 = Opana.....	2	0.00
4150 = Subutex	1	0.00
4501 = Lortab	1	0.00
4505 = Oxycodone product, unspecified.....	3	0.01
6114 = Molly, not otherwise specified.....	1	0.00
8067 = Testosterone.....	3	0.01
8072 = Deca-Durabolin, Nandrolone decanoate.....	1	0.00
8342 = Nalone, Naloxone, Narcan	1	0.00
8452 = Victoza.....	1	0.00
8476 = Bupivacaine, Marcaine	1	0.00
9985 = BAD DATA Logically assigned	8	0.01
9994 = DON'T KNOW	5	0.01
9997 = REFUSED	31	0.05
9998 = BLANK (NO ANSWER).....	384	0.68
9999 = LEGITIMATE SKIP.....	56148	99.02

SPECIAL DRUGS

(SD15SC3)
OTDGNLDC¹

Len : 4 OTHER DRUG INJECTED - SPECIFY 3

	Freq	Pct
120 = Downers; OTHER Sedative, NOT OTHERWISE SPECIFIED	1	0.00
209 = Xanax	2	0.00
318 = Ritalin	2	0.00
322 = Methamphetamine ("ice" or "crank"), Meth	4	0.01
407 = Demerol	1	0.00
408 = Dilaudid, Hydromorphone	5	0.01
417 = Morphine	5	0.01
418 = Methadone	1	0.00
423 = Percocet	2	0.00
465 = Fentanyl	1	0.00
702 = Heroin	4	0.01
801 = OTHER Drugs, NOT OTHERWISE SPECIFIED	7	0.01
805 = Cocaine, coca, cocaina, coke, perico	5	0.01
807 = Alcohol, beer, ethanol, EtOH, pink champagne	1	0.00
3023 = Adderall	2	0.00
3111 = Vyvanse	1	0.00
4046 = Oxycodone	3	0.01
4065 = Roxicodone	1	0.00
4067 = OxyContin	3	0.01
4109 = Suboxone	1	0.00
4505 = Oxycodone product, unspecified	1	0.00
6114 = Molly, not otherwise specified	1	0.00
8245 = Human growth hormone (HGH)	1	0.00
8477 = Betamethasone	1	0.00
9985 = BAD DATA Logically assigned	2	0.00
9994 = DON'T KNOW	2	0.00
9997 = REFUSED	28	0.05
9998 = BLANK (NO ANSWER)	469	0.83
9999 = LEGITIMATE SKIP	56148	99.02

(SD15SC4)
OTDGNLDC¹

Len : 4 OTHER DRUG INJECTED - SPECIFY 4

	Freq	Pct
157 = Barbiturates	1	0.00
278 = Benzodiazepines	1	0.00
318 = Ritalin	1	0.00
322 = Methamphetamine ("ice" or "crank"), Meth	3	0.01
408 = Dilaudid, Hydromorphone	3	0.01
417 = Morphine	1	0.00
465 = Fentanyl	2	0.00
801 = OTHER Drugs, NOT OTHERWISE SPECIFIED	1	0.00
805 = Cocaine, coca, cocaina, coke, perico	1	0.00
806 = Crack, rock	1	0.00
3023 = Adderall	1	0.00
4065 = Roxicodone	1	0.00
4120 = Opana	1	0.00
6114 = Molly, not otherwise specified	1	0.00
8224 = Oxytocin, Pitocin, Syntocinon	1	0.00
8478 = Hyaluronic acid	1	0.00
9985 = BAD DATA Logically assigned	4	0.01
9994 = DON'T KNOW	2	0.00
9997 = REFUSED	28	0.05
9998 = BLANK (NO ANSWER)	502	0.89
9999 = LEGITIMATE SKIP	56148	99.02

SPECIAL DRUGS

(SD15SC5)
OTDGNLDE¹

Len : 4 OTHER DRUG INJECTED - SPECIFY 5

	Freq	Pct
246 = Klonopin	2	0.00
408 = Dilaudid, Hydromorphone	1	0.00
417 = Morphine	1	0.00
423 = Percocet	1	0.00
434 = Vicodin	1	0.00
702 = Heroin.....	1	0.00
801 = OTHER Drugs, NOT OTHERWISE SPECIFIED	2	0.00
4046 = Oxycodone.....	1	0.00
4109 = Suboxone	1	0.00
4120 = Opana.....	1	0.00
9985 = BAD DATA Logically assigned	1	0.00
9994 = DON'T KNOW	1	0.00
9997 = REFUSED	28	0.05
9998 = BLANK (NO ANSWER).....	515	0.91
9999 = LEGITIMATE SKIP.....	56148	99.02

How long has it been since you last used a needle to inject [any other drug / any drug] that was not prescribed for you?

(SD16)
OTDGNLRC¹

Len : 2 TIME SINCE LAST USED A NEEDLE TO INJECT OTHER DRUG

	Freq	Pct
1 = Within the past 30 days.....	33	0.06
2 = More than 30 days ago but within the past 12 months	19	0.03
3 = More than 12 months ago	273	0.48
9 = At some point in the lifetime LOG ASSN.....	3	0.01
11 = Within the past 30 days LOGICALLY ASSIGNED.....	2	0.00
13 = More than 12 months ago LOGICALLY ASSIGNED.....	1	0.00
85 = BAD DATA Logically assigned.....	1	0.00
91 = NEVER USED ANY (OTHER) DRUG	56148	99.02
97 = REFUSED	28	0.05
98 = BLANK (NO ANSWER)	197	0.35

Think about the last time you used a needle for injecting drugs. The last time you used a needle for injecting drugs, were you reusing a needle that you had used before?

(SD17)
GNNDREUS¹

Len : 2 LAST TIME REUSED NEEDLE USED BEFORE

	Freq	Pct
1 = Yes.....	349	0.62
2 = No.....	534	0.94
85 = BAD DATA Logically assigned	3	0.01
94 = DON'T KNOW	2	0.00
97 = REFUSED	28	0.05
98 = BLANK (NO ANSWER)	200	0.35
99 = LEGITIMATE SKIP.....	55589	98.03

The last time you used a needle for injecting drugs, did you use a needle that you knew or suspected someone else had used before?

(SD18)
GNNDLSH1¹

Len : 2 LAST NEEDLE HAD BEEN USED BY SOMEONE ELSE

	Freq	Pct
1 = Yes.....	150	0.26
2 = No.....	732	1.29
85 = BAD DATA Logically assigned.....	3	0.01
94 = DON'T KNOW	3	0.01
97 = REFUSED	28	0.05
98 = BLANK (NO ANSWER)	200	0.35
99 = LEGITIMATE SKIP.....	55589	98.03

SPECIAL DRUGS

The last time you used a needle for injecting drugs, did you use bleach to clean the needle before you used it?

(SD19)

GNNDCLEN¹

Len : 2 USED BLEACH TO CLEAN LAST NEEDLE BEFORE USE

	Freq	Pct
1 = Yes.....	193	0.34
2 = No.....	692	1.22
85 = BAD DATA Logically assigned.....	3	0.01
94 = DON'T KNOW.....	1	0.00
97 = REFUSED.....	27	0.05
98 = BLANK (NO ANSWER).....	200	0.35
99 = LEGITIMATE SKIP.....	55589	98.03

The last time you used a needle for injecting drugs, did someone else use the needle after you?

(SD20)

GNNDSLH2¹

Len : 2 SOMEONE ELSE USED LAST NEEDLE AFTER YOU

	Freq	Pct
1 = Yes.....	163	0.29
2 = No.....	714	1.26
85 = BAD DATA Logically assigned.....	3	0.01
94 = DON'T KNOW.....	8	0.01
97 = REFUSED.....	27	0.05
98 = BLANK (NO ANSWER).....	201	0.35
99 = LEGITIMATE SKIP.....	55589	98.03

NOTE: In situations where respondents reported getting their last needle "some other way" and specified where they got the needle, the variable GNNDGET2 incorporates these "OTHER, Specify" data.

The last time you used a needle for injecting drugs, how did you get the needle?

(SD21, SD21SC)

GNNDGET2¹

Len : 2 HOW DID YOU GET THE NEEDLE LAST TIME

	Freq	Pct
1 = Bought the needle from a pharmacy.....	447	0.79
2 = Got the needle from a needle exchange.....	102	0.18
3 = Bought the needle on the street.....	75	0.13
4 = Got the needle in a shooting gallery.....	5	0.01
5 = Got the needle some other way.....	33	0.06
41 = Given by/stole frm friend/acquaint of frnd/nonrel.....	126	0.22
42 = Given by, stolen from a relative.....	13	0.02
43 = Given by, stolen from someone, relation unspecfd.....	27	0.05
44 = From drug dealer/came with drugs.....	3	0.01
46 = Given by, stolen frm med facility/professionl/lab.....	9	0.02
47 = Given by, stolen from work.....	5	0.01
49 = Bought, given, stolen from place/location unspecfd.....	8	0.01
54 = Shared needle with friends/other acquaintances.....	6	0.01
59 = Bought it online/on the Internet.....	12	0.02
85 = BAD DATA Logically assigned.....	3	0.01
94 = DON'T KNOW.....	11	0.02
97 = REFUSED.....	30	0.05
98 = BLANK (NO ANSWER).....	201	0.35
99 = LEGITIMATE SKIP.....	55589	98.03

IMPUTED SPECIAL DRUGS

IMPUTED SPECIAL DRUGS

(COLDMEDS, OTCFLAG)

IRNPCOLDREC Len : 1 NONPRESCRIPTION COUGH OR COLD MEDS RECENCY - IMPUTATION REV

	Freq	Pct
1 = Within the past 30 days.....	143	0.25
2 = More than 30 days ago but within the past 12 mos	327	0.58
3 = More than 12 months ago	1584	2.79
9 = Never used nonprescription cough and cold medicines.....	54651	96.38

(COLDMEDS, OTCFLAG)

IINPCOLDREC Len : 1 NONPRESCRIPTION COUGH OR COLD MEDS RECENCY - IMPUTATION IND

	Freq	Pct
1 = Questionnaire data	56311	99.31
3 = Statistically imputed data.....	347	0.61
4 = Statistically imputed data - edited recency = 9.....	47	0.08

(GHBREC)

IRGHBREC Len : 1 GHB RECENCY - IMPUTATION REVISED

	Freq	Pct
1 = Within the past 30 days.....	23	0.04
2 = More than 30 days ago but within the past 12 mos	23	0.04
3 = More than 12 months ago	249	0.44
9 = NEVER USED GHB	56410	99.48

(GHBREC)

IIGHBREC Len : 1 GHB RECENCY - IMPUTATION INDICATOR

	Freq	Pct
1 = Questionnaire data	56402	99.47
3 = Statistically imputed data.....	300	0.53
4 = Statistically imputed data - edited recency = 9.....	3	0.01

RECODED SPECIAL DRUGS

RECODED SPECIAL DRUGS

NOTE: The variables in this section are recoded variables that were created from one or more of the variables from three of the preceding sections: Recoded Drug Use, Special Drugs, and Imputed Special Drugs.

NOTE: Certain source variables that were used to create recoded variables have valid values that might not have been reported or assigned for the current survey year. However, these values have been included in the general specifications in the codebook on how the recoded variables were created. See additional details about this issue in the Organization of the Codebook section in the main introduction of the codebook.

(*CONDLREC, HRNDLREC, METHNDLRC, OTDGNDLRC*)

ANYNDLREC Len : 2 RC-MOST RECENT USE OF ANY DRUG WITH A NEEDLE

	Freq	Pct
1 = Within the past 30 days.....	102	0.18
2 = More than 30 days ago but within the past 12 mos	73	0.13
3 = More than 12 months ago	699	1.23
9 = At some point in the lifetime LOG ASSN.....	7	0.01
13 = More than 12 months ago LOGICALLY ASSIGNED.....	2	0.00
91 = NEVER USED ANY DRUG WITH A NEEDLE.....	55586	98.03
97 = REFUSED	40	0.07
98 = MISSING (BUT NOT REFUSED).....	196	0.35

(*CONDLREC, HRNDLREC, METHNDLRC*)

CHMNDLREC Len : 2 RC-MOST RECENT USE OF COC/HER/METH WITH A NEEDLE

	Freq	Pct
1 = Within the past 30 days.....	90	0.16
2 = More than 30 days ago but within the past 12 mos	67	0.12
3 = More than 12 months ago	658	1.16
9 = At some point in the lifetime LOG ASSN.....	1	0.00
13 = More than 12 months ago LOGICALLY ASSIGNED.....	6	0.01
91 = NEVER USED COC/HER/STM WITH A NEEDLE	55708	98.24
97 = REFUSED	15	0.03
98 = MISSING (BUT NOT REFUSED).....	160	0.28

NOTE: The following ten recoded variables pertain to specific needle and heroin use. The ever used a needle to inject drugs recode was revised starting with the 2022 NSDUH to include data from the new questions in the Emerging Issues section about the use of a needle to inject illegally made fentanyl. Thus, ANYNEFLAG (ever used a needle to inject heroin, cocaine, methamphetamine, illegally made fentanyl, or some other drug) in the Recoded Emerging Issues section replaces ANYNEDEVER (ever used a needle to inject heroin, cocaine, methamphetamine, or some other drug) that appeared in the Recoded Special Drugs section in 2021. A past year version of the any needle use recode which includes illegally made fentanyl needle use, ANYNEDYR, also appears in the Recoded Emerging Issues section starting with the 2022 NSDUH.

(*HERFLAG, HERNEEDL*)

HERNEDEVER Len : 1 RC-EVER USED A NEEDLE TO INJECT HEROIN

	Freq	Pct
. = Unknown (Otherwise).....	5	0.01
0 = No (HERNEEDL=2,91 or (HERNEEDL^=1,3 & HERFLAG=0)).....	56174	99.06
1 = Yes (HERNEEDL=1,3)	526	0.93

(*COCFLAG, COCNEEDL*)

COCNEDEVER Len : 1 RC-EVER USED A NEEDLE TO INJECT COCAINE

	Freq	Pct
. = Unknown (Otherwise).....	29	0.05
0 = No (COCNEEDL=2,91 or (COCNEEDL^=1,3 & COCFLAG=0)).....	56311	99.31
1 = Yes (COCNEEDL=1,3).....	365	0.64

(*METHAMFLAG, METHNEEDL*)

MTHNEDEVER Len : 1 RC-EVER USED NEEDLE TO INJECT METHAMPHETAMINE

	Freq	Pct
. = Unknown (Otherwise).....	19	0.03
0 = No (METHNEEDL=2,91 or (METHNEEDL^=1,3 & METHAMFLAG=0)).....	56172	99.06
1 = Yes (METHNEEDL=1,3).....	514	0.91

RECORDED SPECIAL DRUGS

(HERFLAG, HERSMOKE)

<u>HERSMOEVER</u>	Len : 1 RC-EVER SMOKED HEROIN		
	. = Unknown (Otherwise).....	Freq	Pct
	0 = No (HERSMOKE=2,91 or HERFLAG=0)	8	0.01
	1 = Yes (HERSMOKE=1,3)	555	0.98

(HERFLAG, HERSNIFF)

<u>HERSNIEVER</u>	Len : 1 RC-EVER SNIFFED HEROIN		
	. = Unknown (Otherwise).....	Freq	Pct
	0 = No (HERSNIFF =2,91 or HERFLAG=0)	6	0.01
	1 = Yes (HERSNIFF=1,3)	55942	98.65
		757	1.33

(IRNPCOLDREC)

<u>NPCOLDFLAG</u>	Len : 1 RC-NONPRESCRIPTION COUGH OR COLD MEDS - EVER USED		
	0 = Never used (IRNPCOLDREC = 9)	Freq	Pct
	1 = Ever used (IRNPCOLDREC = 1-3)	54651	96.38
		2054	3.62

(IRNPCOLDREC)

<u>NPCOLDYR</u>	Len : 1 RC-NONPRESCRIPTION COUGH OR COLD MEDS - PAST YEAR USE		
	0 = Did not use in the past year (IRNPCOLDREC = 3,9)	Freq	Pct
	1 = Used within the past year (IRNPCOLDREC = 1,2)	56235	99.17
		470	0.83

(IRNPCOLDREC)

<u>NPCOLDMON</u>	Len : 1 RC-NONPRESCRIPTION COUGH OR COLD MEDS - PAST MONTH USE		
	0 = Did not use in the past month (IRNPCOLDREC = 2-3,9)	Freq	Pct
	1 = Used within the past month (IRNPCOLDREC = 1)	56562	99.75
		143	0.25

(IRGHBREC)

<u>GHBFLAG</u>	Len : 1 RC-GHB - EVER USED		
	0 = Never used (IRGHBREC = 9)	Freq	Pct
	1 = Ever used (IRGHBREC = 1-3)	56410	99.48
		295	0.52

(IRGHBREC)

<u>GHBYSR</u>	Len : 1 RC-GHB - PAST YEAR USE		
	0 = Did not use in the past year (IRGHBREC = 3,9)	Freq	Pct
	1 = Used within the past year (IRGHBREC = 1,2)	56659	99.92
		46	0.08

(IRGHBREC)

<u>GHBMON</u>	Len : 1 RC-GHB - PAST MONTH USE		
	0 = Did not use in the past month (IRGHBREC = 2-3,9)	Freq	Pct
	1 = Used within the past month (IRGHBREC = 1)	56682	99.96
		23	0.04

SUBSTANCE USE DISORDER

SUBSTANCE USE DISORDER

Think about your use of alcohol during the past 12 months as you answer these next questions.

During the past 12 months, did you spend a great deal of your time drinking alcohol, feeling its effects, or getting over the effects of drinking?

(DPALFEEL)

UDALTIMEUSE

Len : 2 SPENT GREAT DEAL OF TIME USING/FEEL EFF OF ALCOHOL PST 12MOS

	Freq	Pct
1 = Yes.....	3741	6.60
2 = No.....	23453	41.36
83 = DID NOT USE ALCOHOL PST 12 MOS OR USED <6 DAYS Log assn.....	99	0.17
85 = BAD DATA LOGICALLY ASSIGNED.....	1	0.00
91 = NEVER USED ALCOHOL.....	16465	29.04
93 = DID NOT USE ALCOHOL PST 12 MOS OR USED <6 DAYS.....	12452	21.96
94 = DON'T KNOW.....	35	0.06
97 = REFUSED.....	30	0.05
98 = BLANK (NO ANSWER).....	429	0.76

During the past 12 months, did you spend a great deal of your time getting or trying to get alcohol?

(DPALGET)

UDALTIMEGET

Len : 2 SPENT GREAT DEAL TIME TRY TO GET/GETTING ALC IN PST 12 MOS

	Freq	Pct
1 = Yes.....	170	0.30
2 = No.....	23314	41.11
83 = DID NOT USE ALCOHOL PST 12 MOS OR USED <6 DAYS Log assn.....	99	0.17
85 = BAD DATA LOGICALLY ASSIGNED.....	1	0.00
91 = NEVER USED ALCOHOL.....	16465	29.04
93 = DID NOT USE ALCOHOL PST 12 MOS OR USED <6 DAYS.....	12452	21.96
94 = DON'T KNOW.....	10	0.02
97 = REFUSED.....	23	0.04
98 = BLANK (NO ANSWER).....	430	0.76
99 = LEGITIMATE SKIP.....	3741	6.60

During the past 12 months, were there many times when you ended up drinking alcohol in larger amounts or for a longer time than you meant to?

(DPALLRGR)

UDALLRGAMTS

Len : 2 DRANK ALC LARGER AMTS OR LONGER TIME THAN MEANT TO PST 12MOS

	Freq	Pct
1 = Yes.....	4736	8.35
2 = No.....	22478	39.64
83 = DID NOT USE ALCOHOL PST 12 MOS OR USED <6 DAYS Log assn.....	99	0.17
85 = BAD DATA LOGICALLY ASSIGNED.....	1	0.00
91 = NEVER USED ALCOHOL.....	16465	29.04
93 = DID NOT USE ALCOHOL PST 12 MOS OR USED <6 DAYS.....	12452	21.96
94 = DON'T KNOW.....	15	0.03
97 = REFUSED.....	27	0.05
98 = BLANK (NO ANSWER).....	432	0.76

During the past 12 months, were there times when you wanted to drink alcohol so badly that you couldn't think of anything else?

(DPALBDLY)

UDALWANTBAD

Len : 2 WANTED TO USE ALCOHOL SO BADLY IN PAST 12 MOS

	Freq	Pct
1 = Yes.....	1266	2.23
2 = No.....	25950	45.76
83 = DID NOT USE ALCOHOL PST 12 MOS OR USED <6 DAYS Log assn.....	99	0.17
85 = BAD DATA LOGICALLY ASSIGNED.....	1	0.00
91 = NEVER USED ALCOHOL.....	16465	29.04
93 = DID NOT USE ALCOHOL PST 12 MOS OR USED <6 DAYS.....	12452	21.96
94 = DON'T KNOW.....	10	0.02
97 = REFUSED.....	24	0.04
98 = BLANK (NO ANSWER).....	438	0.77

SUBSTANCE USE DISORDER

During the past 12 months, were there times when you had a strong urge to drink alcohol?

(DPALURGE)

UDALSTRURGE

Len : 2 STRONG URGE TO DRINK ALCOHOL IN PST 12 MOS

	Freq	Pct
1 = Yes.....	4678	8.25
2 = No.....	21270	37.51
83 = DID NOT USE ALCOHOL PST 12 MOS OR USED <6 DAYS Log assn.....	99	0.17
85 = BAD DATA LOGICALLY ASSIGNED.....	1	0.00
91 = NEVER USED ALCOHOL.....	16465	29.04
93 = DID NOT USE ALCOHOL PST 12 MOS OR USED <6 DAYS.....	12452	21.96
94 = DON'T KNOW.....	10	0.02
97 = REFUSED.....	24	0.04
98 = BLANK (NO ANSWER).....	440	0.78
99 = LEGITIMATE SKIP.....	1266	2.23

Do you need to drink a lot more alcohol than you used to in order to get the feeling you want?

(DPALMORE)

UDALNEEDMOR

Len : 2 NEEDED A LOT MORE ALCOHOL TO GET FEELING YOU WANT

	Freq	Pct
1 = Yes.....	2020	3.56
2 = No.....	25180	44.41
83 = DID NOT USE ALCOHOL PST 12 MOS OR USED <6 DAYS Log assn.....	99	0.17
85 = BAD DATA LOGICALLY ASSIGNED.....	1	0.00
91 = NEVER USED ALCOHOL.....	16465	29.04
93 = DID NOT USE ALCOHOL PST 12 MOS OR USED <6 DAYS.....	12452	21.96
94 = DON'T KNOW.....	21	0.04
97 = REFUSED.....	27	0.05
98 = BLANK (NO ANSWER).....	440	0.78

Does drinking the same amount of alcohol have much less effect on you than it used to?

(DPALLESS)

UDALLESSEFF

Len : 2 SAME AMT ALCOHOL HAS LESS EFFECT THAN IT USED TO

	Freq	Pct
1 = Yes.....	2121	3.74
2 = No.....	22952	40.48
83 = DID NOT USE ALCOHOL PST 12 MOS OR USED <6 DAYS Log assn.....	99	0.17
85 = BAD DATA LOGICALLY ASSIGNED.....	1	0.00
91 = NEVER USED ALCOHOL.....	16465	29.04
93 = DID NOT USE ALCOHOL PST 12 MOS OR USED <6 DAYS.....	12452	21.96
94 = DON'T KNOW.....	120	0.21
97 = REFUSED.....	32	0.06
98 = BLANK (NO ANSWER).....	443	0.78
99 = LEGITIMATE SKIP.....	2020	3.56

During the past 12 months, did you try to cut down or try to stop drinking alcohol?

(DPALSTOP)

UDALTRYSTOP

Len : 2 TRY TO CUT DOWN/STOP ALCOHOL USE IN PAST 12 MOS

	Freq	Pct
1 = Yes.....	8516	15.02
2 = No.....	18625	32.85
83 = DID NOT USE ALCOHOL PST 12 MOS OR USED <6 DAYS Log assn.....	99	0.17
85 = BAD DATA LOGICALLY ASSIGNED.....	1	0.00
91 = NEVER USED ALCOHOL.....	16465	29.04
93 = DID NOT USE ALCOHOL PST 12 MOS OR USED <6 DAYS.....	12452	21.96
94 = DON'T KNOW.....	55	0.10
97 = REFUSED.....	47	0.08
98 = BLANK (NO ANSWER).....	445	0.78

SUBSTANCE USE DISORDER

Some people who drink alcohol try to cut down or stop but find they can't. Was there more than one time in the past 12 months when you tried but were unable to cut down or stop drinking alcohol?

(DPALCANT)

UDALNOTSTOP

Len : 2 UNABLE TO CUT/STOP ALC USE MORE THAN ONE TIME PAST 12 MOS

	Freq	Pct
1 = Yes.....	1711	3.02
2 = No.....	6784	11.96
83 = DID NOT USE ALCOHOL PST 12 MOS OR USED <6 DAYS Log assn.....	99	0.17
85 = BAD DATA LOGICALLY ASSIGNED.....	1	0.00
91 = NEVER USED ALCOHOL.....	16465	29.04
93 = DID NOT USE ALCOHOL PST 12 MOS OR USED <6 DAYS.....	12452	21.96
94 = DON'T KNOW.....	13	0.02
97 = REFUSED.....	55	0.10
98 = BLANK (NO ANSWER).....	500	0.88
99 = LEGITIMATE SKIP.....	18625	32.85

In the past 12 months, did you often wish that you could cut down or stop drinking alcohol?

(DPALWISH)

UDALWSHSTOP

Len : 2 OFTEN WISH CUT DOWN OR STOP ALCOHOL USE PAST 12 MOS

	Freq	Pct
1 = Yes.....	627	1.11
2 = No.....	17996	31.74
83 = DID NOT USE ALCOHOL PST 12 MOS OR USED <6 DAYS Log assn.....	99	0.17
91 = NEVER USED ALCOHOL.....	16465	29.04
93 = DID NOT USE ALCOHOL PST 12 MOS OR USED <6 DAYS.....	12452	21.96
94 = DON'T KNOW.....	48	0.08
97 = REFUSED.....	55	0.10
98 = BLANK (NO ANSWER).....	447	0.79
99 = LEGITIMATE SKIP.....	8516	15.02

During the past 12 months, did you have any long-lasting or repeated physical health problems that were caused or made worse by drinking alcohol?

(DPALPHYS)

UDALHLTHPRB

Len : 2 ANY LONG-LASTING PHYS PRBS CAUSED/WORSND BY ALC PST 12 MOS

	Freq	Pct
1 = Yes.....	971	1.71
2 = No.....	26196	46.20
83 = DID NOT USE ALCOHOL PST 12 MOS OR USED <6 DAYS Log assn.....	99	0.17
85 = BAD DATA LOGICALLY ASSIGNED.....	1	0.00
91 = NEVER USED ALCOHOL.....	16465	29.04
93 = DID NOT USE ALCOHOL PST 12 MOS OR USED <6 DAYS.....	12452	21.96
94 = DON'T KNOW.....	40	0.07
97 = REFUSED.....	35	0.06
98 = BLANK (NO ANSWER).....	446	0.79

Did you continue to drink alcohol even though it was causing long-lasting or repeated physical health problems or making your physical health problems worse?

(DPALPCNT)

UDALHLTHCTD

Len : 2 CONTD TO USE ALCOHOL DESPITE ALCOHOL CAUSE/WORSEN PHYS PRBS

	Freq	Pct
1 = Yes.....	601	1.06
2 = No.....	367	0.65
83 = DID NOT USE ALCOHOL PST 12 MOS OR USED <6 DAYS Log assn.....	99	0.17
91 = NEVER USED ALCOHOL.....	16465	29.04
93 = DID NOT USE ALCOHOL PST 12 MOS OR USED <6 DAYS.....	12452	21.96
94 = DON'T KNOW.....	1	0.00
97 = REFUSED.....	37	0.07
98 = BLANK (NO ANSWER).....	487	0.86
99 = LEGITIMATE SKIP.....	26196	46.20

SUBSTANCE USE DISORDER

During the past 12 months, did you have any long-lasting or repeated problems with emotions or mental health that were caused or made worse by drinking alcohol?

(DPALMNTL)

UDALMNTLPRB

Len : 2 ANY EMOT/MNTL HLTH PRBS CAUSED/WORSND BY ALCOHOL PAST 12 MOS

	Freq	Pct
1 = Yes.....	1430	2.52
2 = No.....	25139	44.33
83 = DID NOT USE ALCOHOL PST 12 MOS OR USED <6 DAYS Log assn.....	99	0.17
85 = BAD DATA LOGICALLY ASSIGNED.....	1	0.00
91 = NEVER USED ALCOHOL.....	16465	29.04
93 = DID NOT USE ALCOHOL PST 12 MOS OR USED <6 DAYS.....	12452	21.96
94 = DON'T KNOW.....	41	0.07
97 = REFUSED.....	31	0.05
98 = BLANK (NO ANSWER).....	446	0.79
99 = LEGITIMATE SKIP.....	601	1.06

Did you continue to drink alcohol even though it was causing long-lasting or repeated problems with your emotions or mental health or making your emotions or mental health worse?

(DPALMCNT)

UDALMNTLCTD

Len : 2 CONTD ALCOHOL USE DESPITE ALC CSE/WRSN EMOT/MNTL HLTH PRBS

	Freq	Pct
1 = Yes.....	893	1.57
2 = No.....	534	0.94
83 = DID NOT USE ALCOHOL PST 12 MOS OR USED <6 DAYS Log assn.....	99	0.17
91 = NEVER USED ALCOHOL.....	16465	29.04
93 = DID NOT USE ALCOHOL PST 12 MOS OR USED <6 DAYS.....	12452	21.96
94 = DON'T KNOW.....	1	0.00
97 = REFUSED.....	33	0.06
98 = BLANK (NO ANSWER).....	488	0.86
99 = LEGITIMATE SKIP.....	25740	45.39

A blackout is lack of memory. That is, you were awake, but you have no recall of the things you did or that were done to you.

During the past 12 months, did you repeatedly have blackouts while drinking or after drinking alcohol?

(DPALBLCK)

UDALBLCKOUT

Len : 2 REPEATED BLACKOUTS WHILE OR AFTER DRINKING ALC PAST 12 MOS

	Freq	Pct
1 = Yes.....	893	1.57
2 = No.....	24795	43.73
83 = DID NOT USE ALCOHOL PST 12 MOS OR USED <6 DAYS Log assn.....	99	0.17
85 = BAD DATA LOGICALLY ASSIGNED.....	1	0.00
91 = NEVER USED ALCOHOL.....	16465	29.04
93 = DID NOT USE ALCOHOL PST 12 MOS OR USED <6 DAYS.....	12452	21.96
94 = DON'T KNOW.....	26	0.05
97 = REFUSED.....	31	0.05
98 = BLANK (NO ANSWER).....	449	0.79
99 = LEGITIMATE SKIP.....	1494	2.63

Did you continue to drink alcohol even though drinking gave you repeated blackouts?

(DPALBCNT)

UDALBLCKCTD

Len : 2 CONTINUE DRINKING ALCOHOL EVEN AFTER BLACKOUTS

	Freq	Pct
1 = Yes.....	636	1.12
2 = No.....	257	0.45
83 = DID NOT USE ALCOHOL PST 12 MOS OR USED <6 DAYS Log assn.....	99	0.17
91 = NEVER USED ALCOHOL.....	16465	29.04
93 = DID NOT USE ALCOHOL PST 12 MOS OR USED <6 DAYS.....	12452	21.96
97 = REFUSED.....	31	0.05
98 = BLANK (NO ANSWER).....	476	0.84
99 = LEGITIMATE SKIP.....	26289	46.36

SUBSTANCE USE DISORDER

This question is about important activities such as:

- Spending time with friends and family
- Attending special events at work or school
- Participating in hobbies and sports
- Attending religious services and events

During the past 12 months, did you give up or spend a lot less time doing any of these types of important activities because of your alcohol use?

(DPALACTV)

UDALSTOACTP

Len : 2 LESS ACTIVITIES B/C OF ALCOHOL USE PAST 12 MOS

	Freq	Pct
1 = Yes.....	1050	1.85
2 = No.....	26126	46.07
83 = DID NOT USE ALCOHOL PST 12 MOS OR USED <6 DAYS Log assn.....	99	0.17
85 = BAD DATA LOGICALLY ASSIGNED.....	1	0.00
91 = NEVER USED ALCOHOL.....	16465	29.04
93 = DID NOT USE ALCOHOL PST 12 MOS OR USED <6 DAYS.....	12452	21.96
94 = DON'T KNOW.....	24	0.04
97 = REFUSED.....	35	0.06
98 = BLANK (NO ANSWER).....	453	0.80

Sometimes people who drink alcohol have serious problems at work, school, or home—such as:

- missing a lot of work or school
- getting demoted, having your hours cut, or losing a job
- not being able to get a job or keep a job
- getting suspended, expelled, or dropping out of school
- failing to take care of family

During the past 12 months, did you have any serious problems like these at work, school, or home because of your alcohol use?

(DPALSERI)

UDALWORKPRB

Len : 2 ALCOHOL CAUSE SERIOUS PRBS AT HOME/WORK/SCH PST 12 MOS

	Freq	Pct
1 = Yes.....	591	1.04
2 = No.....	26585	46.88
83 = DID NOT USE ALCOHOL PST 12 MOS OR USED <6 DAYS Log assn.....	99	0.17
85 = BAD DATA LOGICALLY ASSIGNED.....	1	0.00
91 = NEVER USED ALCOHOL.....	16465	29.04
93 = DID NOT USE ALCOHOL PST 12 MOS OR USED <6 DAYS.....	12452	21.96
94 = DON'T KNOW.....	23	0.04
97 = REFUSED.....	33	0.06
98 = BLANK (NO ANSWER).....	456	0.80

During the past 12 months, did you often have arguments or other problems with family or friends that were caused or made worse by your alcohol use?

(DPALARGU)

UDALFAMILYPRB

Len : 2 ALCOHOL CAUSE ARGUMENTS/PROBS W/FAMILY/FRIENDS PST 12 MOS

	Freq	Pct
1 = Yes.....	1354	2.39
2 = No.....	25827	45.55
83 = DID NOT USE ALCOHOL PST 12 MOS OR USED <6 DAYS Log assn.....	99	0.17
85 = BAD DATA LOGICALLY ASSIGNED.....	1	0.00
91 = NEVER USED ALCOHOL.....	16465	29.04
93 = DID NOT USE ALCOHOL PST 12 MOS OR USED <6 DAYS.....	12452	21.96
94 = DON'T KNOW.....	21	0.04
97 = REFUSED.....	28	0.05
98 = BLANK (NO ANSWER).....	458	0.81

SUBSTANCE USE DISORDER

Did you continue to drink alcohol even though it often caused arguments or problems with family or friends?

(DPALACNT)

UDALFMYLYCTD Len : 2 CONTD ALCOHOL USE DESPITE ALC CAUSE ARGUMENTS W/FAM/FRNDS

	Freq	Pct
1 = Yes.....	990	1.75
2 = No.....	364	0.64
83 = DID NOT USE ALCOHOL PST 12 MOS OR USED <6 DAYS Log assn.....	99	0.17
91 = NEVER USED ALCOHOL.....	16465	29.04
93 = DID NOT USE ALCOHOL PST 12 MOS OR USED <6 DAYS.....	12452	21.96
97 = REFUSED.....	28	0.05
98 = BLANK (NO ANSWER).....	480	0.85
99 = LEGITIMATE SKIP.....	25827	45.55

During the past 12 months, did you repeatedly get into situations where drinking alcohol increased your chances of getting physically hurt?

(DPALHURT)

UDALGETHURT Len : 2 ALCOHOL USE INCREASED CHANCE GETTING HURT PST 12 MOS

	Freq	Pct
1 = Yes.....	975	1.72
2 = No.....	26197	46.20
83 = DID NOT USE ALCOHOL PST 12 MOS OR USED <6 DAYS Log assn.....	99	0.17
85 = BAD DATA LOGICALLY ASSIGNED.....	1	0.00
91 = NEVER USED ALCOHOL.....	16465	29.04
93 = DID NOT USE ALCOHOL PST 12 MOS OR USED <6 DAYS.....	12452	21.96
94 = DON'T KNOW.....	23	0.04
97 = REFUSED.....	32	0.06
98 = BLANK (NO ANSWER).....	461	0.81

People may experience withdrawal symptoms when they drink less or stop drinking alcohol. Withdrawal symptoms are stronger and last longer than a hangover.

During the past 12 months, did you have the following withdrawal symptoms after you drank less or stopped drinking alcohol for a while?

Sweating or feeling that your heart was beating fast

(DPALWD_1)

UDALWDSWEAT Len : 2 SWEATING/RAPID HEARTBEAT - ALC WITHDRAWAL SYMPTOM PST 12 MOS

	Freq	Pct
1 = Yes.....	1143	2.02
2 = No.....	25977	45.81
83 = DID NOT USE ALCOHOL PST 12 MOS OR USED <6 DAYS Log assn.....	99	0.17
85 = BAD DATA LOGICALLY ASSIGNED.....	1	0.00
91 = NEVER USED ALCOHOL.....	16465	29.04
93 = DID NOT USE ALCOHOL PST 12 MOS OR USED <6 DAYS.....	12452	21.96
94 = DON'T KNOW.....	45	0.08
97 = REFUSED.....	52	0.09
98 = BLANK (NO ANSWER).....	471	0.83

Having your hands tremble

(DPALWD_2)

UDALWDTRMBL Len : 2 HANDS TREMBLE - ALC WITHDRAWAL SYMPTOM PST 12 MOS

	Freq	Pct
1 = Yes.....	987	1.74
2 = No.....	26150	46.12
83 = DID NOT USE ALCOHOL PST 12 MOS OR USED <6 DAYS Log assn.....	99	0.17
85 = BAD DATA LOGICALLY ASSIGNED.....	1	0.00
91 = NEVER USED ALCOHOL.....	16465	29.04
93 = DID NOT USE ALCOHOL PST 12 MOS OR USED <6 DAYS.....	12452	21.96
94 = DON'T KNOW.....	36	0.06
97 = REFUSED.....	44	0.08
98 = BLANK (NO ANSWER).....	471	0.83

SUBSTANCE USE DISORDER

Having trouble sleeping

(DPALWD_3)

UDALWDSLEEP

Len : 2 TROUBLE SLEEPING - ALC WITHDRAWAL SYMPTOM PST 12 MOS

	Freq	Pct
1 = Yes.....	2008	3.54
2 = No.....	25126	44.31
83 = DID NOT USE ALCOHOL PST 12 MOS OR USED <6 DAYS Log assn.....	99	0.17
85 = BAD DATA LOGICALLY ASSIGNED.....	1	0.00
91 = NEVER USED ALCOHOL.....	16465	29.04
93 = DID NOT USE ALCOHOL PST 12 MOS OR USED <6 DAYS.....	12452	21.96
94 = DON'T KNOW.....	42	0.07
97 = REFUSED.....	41	0.07
98 = BLANK (NO ANSWER).....	471	0.83

Vomiting or having an upset stomach

(DPALWD_4)

UDALWDVOMIT

Len : 2 VOMITING/UPSET STOMACH - ALC WITHDRAWAL SYMPTOM PST 12 MOS

	Freq	Pct
1 = Yes.....	1578	2.78
2 = No.....	25567	45.09
83 = DID NOT USE ALCOHOL PST 12 MOS OR USED <6 DAYS Log assn.....	99	0.17
85 = BAD DATA LOGICALLY ASSIGNED.....	1	0.00
91 = NEVER USED ALCOHOL.....	16465	29.04
93 = DID NOT USE ALCOHOL PST 12 MOS OR USED <6 DAYS.....	12452	21.96
94 = DON'T KNOW.....	31	0.05
97 = REFUSED.....	41	0.07
98 = BLANK (NO ANSWER).....	471	0.83

Seeing, hearing, or feeling things that weren't really there

(DPALWD_5)

UDALWDHALUC

Len : 2 SEE/HEAR/FEEL THINGS - ALC WITHDRAWAL SYMPTOM PST 12 MOS

	Freq	Pct
1 = Yes.....	451	0.80
2 = No.....	26686	47.06
83 = DID NOT USE ALCOHOL PST 12 MOS OR USED <6 DAYS Log assn.....	99	0.17
85 = BAD DATA LOGICALLY ASSIGNED.....	1	0.00
91 = NEVER USED ALCOHOL.....	16465	29.04
93 = DID NOT USE ALCOHOL PST 12 MOS OR USED <6 DAYS.....	12452	21.96
94 = DON'T KNOW.....	37	0.07
97 = REFUSED.....	43	0.08
98 = BLANK (NO ANSWER).....	471	0.83

Feeling like you couldn't sit still

(DPALWD_6)

UDALWDSITST

Len : 2 COULD NOT SIT STILL - ALC WITHDRAWAL SYMPTOM PST 12 MOS

	Freq	Pct
1 = Yes.....	1044	1.84
2 = No.....	26097	46.02
83 = DID NOT USE ALCOHOL PST 12 MOS OR USED <6 DAYS Log assn.....	99	0.17
85 = BAD DATA LOGICALLY ASSIGNED.....	1	0.00
91 = NEVER USED ALCOHOL.....	16465	29.04
93 = DID NOT USE ALCOHOL PST 12 MOS OR USED <6 DAYS.....	12452	21.96
94 = DON'T KNOW.....	33	0.06
97 = REFUSED.....	43	0.08
98 = BLANK (NO ANSWER).....	471	0.83

SUBSTANCE USE DISORDER

Feeling anxious

(DPALWD_7)

UDALWDFLANX

Len : 2 FEELING ANXIOUS - ALC WITHDRAWAL SYMPTOM PST 12 MOS

	Freq	Pct
1 = Yes.....	2160	3.81
2 = No.....	24980	44.05
83 = DID NOT USE ALCOHOL PST 12 MOS OR USED <6 DAYS Log assn.....	99	0.17
85 = BAD DATA LOGICALLY ASSIGNED.....	1	0.00
91 = NEVER USED ALCOHOL.....	16465	29.04
93 = DID NOT USE ALCOHOL PST 12 MOS OR USED <6 DAYS.....	12452	21.96
94 = DON'T KNOW.....	38	0.07
97 = REFUSED.....	39	0.07
98 = BLANK (NO ANSWER).....	471	0.83

During the past 12 months, did you use alcohol or another drug to get over or avoid having alcohol withdrawal symptoms?

(DPALOVER)

UDALAVOIDWD

Len : 2 USE ALC/DRG TO GET OVER/AVOID ALC WITHDRAWAL IN PST 12 MOS

	Freq	Pct
1 = Yes.....	670	1.18
2 = No.....	26510	46.75
83 = DID NOT USE ALCOHOL PST 12 MOS OR USED <6 DAYS Log assn.....	99	0.17
85 = BAD DATA LOGICALLY ASSIGNED.....	1	0.00
91 = NEVER USED ALCOHOL.....	16465	29.04
93 = DID NOT USE ALCOHOL PST 12 MOS OR USED <6 DAYS.....	12452	21.96
94 = DON'T KNOW.....	11	0.02
97 = REFUSED.....	25	0.04
98 = BLANK (NO ANSWER).....	472	0.83

Which of the following did you use to get over or avoid having alcohol withdrawal symptoms during the past 12 months?

Alcohol

(DPALUSE_1)

UDALAVWALCO

Len : 2 USED ALCOHOL TO GET OVER/AVOID ALC WITHDRAWAL IN PST 12 MOS

	Freq	Pct
1 = Yes.....	506	0.89
2 = No.....	161	0.28
3 = Yes LOGICALLY ASSIGNED.....	1	0.00
83 = DID NOT USE ALCOHOL PST 12 MOS OR USED <6 DAYS Log assn.....	99	0.17
91 = NEVER USED ALCOHOL.....	16465	29.04
93 = DID NOT USE ALCOHOL PST 12 MOS OR USED <6 DAYS.....	12452	21.96
94 = DON'T KNOW.....	1	0.00
97 = REFUSED.....	26	0.05
98 = BLANK (NO ANSWER).....	484	0.85
99 = LEGITIMATE SKIP.....	26510	46.75

Prescription sedatives, tranquilizers, sleeping pills, or downers

(DPALUSE_2)

UDALAVWSVTR

Len : 2 USED SED/TRQ/SLP PILLS/DWNRS TO AVOID ALC WDRWAL PST 12 MOS

	Freq	Pct
1 = Yes.....	116	0.20
2 = No.....	551	0.97
3 = Yes LOGICALLY ASSIGNED.....	1	0.00
83 = DID NOT USE ALCOHOL PST 12 MOS OR USED <6 DAYS Log assn.....	99	0.17
91 = NEVER USED ALCOHOL.....	16465	29.04
93 = DID NOT USE ALCOHOL PST 12 MOS OR USED <6 DAYS.....	12452	21.96
94 = DON'T KNOW.....	2	0.00
97 = REFUSED.....	25	0.04
98 = BLANK (NO ANSWER).....	484	0.85
99 = LEGITIMATE SKIP.....	26510	46.75

SUBSTANCE USE DISORDER

Something else

(DPALUSE_3)

UDALAVWOTHR Len : 2 USED SOMETHING ELSE TO GET OVR/AVD ALC WITHDRAWAL PST 12 MOS

	Freq	Pct
1 = Yes.....	311	0.55
2 = No.....	354	0.62
83 = DID NOT USE ALCOHOL PST 12 MOS OR USED <6 DAYS Log assn.....	99	0.17
91 = NEVER USED ALCOHOL.....	16465	29.04
93 = DID NOT USE ALCOHOL PST 12 MOS OR USED <6 DAYS.....	12452	21.96
94 = DON'T KNOW.....	2	0.00
97 = REFUSED.....	28	0.05
98 = BLANK (NO ANSWER).....	484	0.85
99 = LEGITIMATE SKIP.....	26510	46.75

Think about your use of marijuana or any cannabis product during the past 12 months as you answer these next questions.

During the past 12 months, did you spend a great deal of your time using marijuana or any cannabis product, feeling its effects, or getting over the effects of marijuana or any cannabis product?

(DPMJFEEL)

UDMJTIMEUSE Len : 2 SPENT GREAT DEAL OF TIME USING/FEEL EFF OF MJ PST 12 MOS

	Freq	Pct
1 = Yes.....	4670	8.24
2 = No.....	6609	11.66
83 = DID NOT USE MARIJUANA PAST 12 MOS OR USED <6 DAYS Log assn.....	53	0.09
85 = BAD DATA LOGICALLY ASSIGNED.....	2	0.00
91 = NEVER USED MARIJUANA.....	31154	54.94
93 = DID NOT USE MARIJUANA PAST 12 MOS OR USED <6 DAYS.....	13904	24.52
94 = DON'T KNOW.....	22	0.04
97 = REFUSED.....	34	0.06
98 = BLANK (NO ANSWER).....	257	0.45

During the past 12 months, did you spend a great deal of your time getting or trying to get marijuana or any cannabis product?

(DPMJGET)

UDMJTIMEGET Len : 2 SPENT GREAT DEAL TIME TRY TO GET/GETTING MJ IN PST 12 MOS

	Freq	Pct
1 = Yes.....	128	0.23
2 = No.....	6496	11.46
83 = DID NOT USE MARIJUANA PAST 12 MOS OR USED <6 DAYS Log assn.....	53	0.09
91 = NEVER USED MARIJUANA.....	31154	54.94
93 = DID NOT USE MARIJUANA PAST 12 MOS OR USED <6 DAYS.....	13904	24.52
94 = DON'T KNOW.....	6	0.01
97 = REFUSED.....	35	0.06
98 = BLANK (NO ANSWER).....	259	0.46
99 = LEGITIMATE SKIP.....	4670	8.24

During the past 12 months, were there many times when you ended up using marijuana or any cannabis product in larger amounts or for a longer time than you meant to?

(DPMJLRGR)

UDMJLRGAMTS Len : 2 USED MJ LARGER AMTS OR LONGER TIME THAN MEANT TO PST 12 MOS

	Freq	Pct
1 = Yes.....	2531	4.46
2 = No.....	8758	15.44
83 = DID NOT USE MARIJUANA PAST 12 MOS OR USED <6 DAYS Log assn.....	53	0.09
85 = BAD DATA LOGICALLY ASSIGNED.....	2	0.00
91 = NEVER USED MARIJUANA.....	31154	54.94
93 = DID NOT USE MARIJUANA PAST 12 MOS OR USED <6 DAYS.....	13904	24.52
94 = DON'T KNOW.....	10	0.02
97 = REFUSED.....	35	0.06
98 = BLANK (NO ANSWER).....	258	0.45

SUBSTANCE USE DISORDER

During the past 12 months, were there times when you wanted to use marijuana or any cannabis product so badly that you couldn't think of anything else?

(DPMJBDLY)

UDMJWANTBAD Len : 2 WANTED TO USE MARIJUANA SO BADLY IN PAST 12 MOS

	Freq	Pct
1 = Yes.....	1594	2.81
2 = No.....	9695	17.10
83 = DID NOT USE MARIJUANA PAST 12 MOS OR USED <6 DAYS Log assn.....	53	0.09
85 = BAD DATA LOGICALLY ASSIGNED.....	2	0.00
91 = NEVER USED MARIJUANA	31154	54.94
93 = DID NOT USE MARIJUANA PAST 12 MOS OR USED <6 DAYS.....	13904	24.52
94 = DON'T KNOW.....	11	0.02
97 = REFUSED	32	0.06
98 = BLANK (NO ANSWER)	260	0.46

During the past 12 months, were there times when you had a strong urge to use marijuana or any cannabis product?

(DPMJURGE)

UDMJSTRURGE Len : 2 STRONG URGE TO USE MARIJUANA IN PAST 12 MOS

	Freq	Pct
1 = Yes.....	2948	5.20
2 = No.....	6750	11.90
83 = DID NOT USE MARIJUANA PAST 12 MOS OR USED <6 DAYS Log assn.....	53	0.09
91 = NEVER USED MARIJUANA	31154	54.94
93 = DID NOT USE MARIJUANA PAST 12 MOS OR USED <6 DAYS.....	13904	24.52
94 = DON'T KNOW.....	5	0.01
97 = REFUSED	34	0.06
98 = BLANK (NO ANSWER)	263	0.46
99 = LEGITIMATE SKIP.....	1594	2.81

Do you need to use a lot more marijuana or any cannabis product than you used to in order to get the feeling you want?

(DPMJMOR)

UDMJNEEDMOR Len : 2 NEEDED A LOT MORE MARIJUANA TO GET FEELING YOU WANT

	Freq	Pct
1 = Yes.....	2294	4.05
2 = No.....	8993	15.86
83 = DID NOT USE MARIJUANA PAST 12 MOS OR USED <6 DAYS Log assn.....	53	0.09
85 = BAD DATA LOGICALLY ASSIGNED.....	2	0.00
91 = NEVER USED MARIJUANA	31154	54.94
93 = DID NOT USE MARIJUANA PAST 12 MOS OR USED <6 DAYS.....	13904	24.52
94 = DON'T KNOW.....	9	0.02
97 = REFUSED	34	0.06
98 = BLANK (NO ANSWER)	262	0.46

Does using the same amount of marijuana or any cannabis product have much less effect on you than it used to?

(DPMJLESS)

UDMJLESSEFF Len : 2 SAME AMT MARIJUANA HAS LESS EFFECT THAN IT USED TO

	Freq	Pct
1 = Yes.....	1023	1.80
2 = No.....	7948	14.02
83 = DID NOT USE MARIJUANA PAST 12 MOS OR USED <6 DAYS Log assn.....	53	0.09
91 = NEVER USED MARIJUANA	31154	54.94
93 = DID NOT USE MARIJUANA PAST 12 MOS OR USED <6 DAYS.....	13904	24.52
94 = DON'T KNOW.....	29	0.05
97 = REFUSED	32	0.06
98 = BLANK (NO ANSWER)	268	0.47
99 = LEGITIMATE SKIP.....	2294	4.05

SUBSTANCE USE DISORDER

During the past 12 months, did you try to cut down or try to stop using marijuana or any cannabis product?

(DPMJSTOP)

UDMJTRYSTOP

Len : 2 TRY TO CUT DOWN/STOP MARIJUANA USE IN PAST 12 MOS

	Freq	Pct
1 = Yes.....	3655	6.45
2 = No.....	7619	13.44
83 = DID NOT USE MARIJUANA PAST 12 MOS OR USED <6 DAYS Log assn.....	53	0.09
85 = BAD DATA LOGICALLY ASSIGNED.....	2	0.00
91 = NEVER USED MARIJUANA	31154	54.94
93 = DID NOT USE MARIJUANA PAST 12 MOS OR USED <6 DAYS.....	13904	24.52
94 = DON'T KNOW.....	13	0.02
97 = REFUSED.....	39	0.07
98 = BLANK (NO ANSWER).....	266	0.47

Some people who use marijuana or any cannabis product try to cut down or stop but find they can't. Was there more than one time in the past 12 months when you tried but were unable to cut down or stop using marijuana or any cannabis product?

(DPMJCANT)

UDMJNOTSTOP

Len : 2 UNABLE TO CUT/STOP MJ USE MORE THAN ONE TIME PAST 12 MOS

	Freq	Pct
1 = Yes.....	1190	2.10
2 = No.....	2459	4.34
83 = DID NOT USE MARIJUANA PAST 12 MOS OR USED <6 DAYS Log assn.....	53	0.09
85 = BAD DATA LOGICALLY ASSIGNED.....	2	0.00
91 = NEVER USED MARIJUANA	31154	54.94
93 = DID NOT USE MARIJUANA PAST 12 MOS OR USED <6 DAYS.....	13904	24.52
94 = DON'T KNOW.....	5	0.01
97 = REFUSED.....	40	0.07
98 = BLANK (NO ANSWER).....	279	0.49
99 = LEGITIMATE SKIP.....	7619	13.44

In the past 12 months, did you often wish that you could cut down or stop using marijuana or any cannabis product?

(DPMJWISH)

UDMJWSHSTOP

Len : 2 OFTEN WISH CUT DOWN OR STOP MJ USE PAST 12 MOS

	Freq	Pct
1 = Yes.....	380	0.67
2 = No.....	7240	12.77
83 = DID NOT USE MARIJUANA PAST 12 MOS OR USED <6 DAYS Log assn.....	53	0.09
91 = NEVER USED MARIJUANA	31154	54.94
93 = DID NOT USE MARIJUANA PAST 12 MOS OR USED <6 DAYS.....	13904	24.52
94 = DON'T KNOW.....	9	0.02
97 = REFUSED.....	41	0.07
98 = BLANK (NO ANSWER).....	269	0.47
99 = LEGITIMATE SKIP.....	3655	6.45

During the past 12 months, did you have any long-lasting or repeated physical health problems that were caused or made worse by using marijuana or any cannabis product?

(DPMJPHYS)

UDMJHLTHPRB

Len : 2 ANY LONG-LASTING PHYS PRBS CAUSED/WORSND BY MJ PST 12 MOS

	Freq	Pct
1 = Yes.....	523	0.92
2 = No.....	10746	18.95
83 = DID NOT USE MARIJUANA PAST 12 MOS OR USED <6 DAYS Log assn.....	53	0.09
85 = BAD DATA LOGICALLY ASSIGNED.....	2	0.00
91 = NEVER USED MARIJUANA	31154	54.94
93 = DID NOT USE MARIJUANA PAST 12 MOS OR USED <6 DAYS.....	13904	24.52
94 = DON'T KNOW.....	21	0.04
97 = REFUSED.....	34	0.06
98 = BLANK (NO ANSWER).....	268	0.47

SUBSTANCE USE DISORDER

Did you continue to use marijuana or any cannabis product even though it was causing long-lasting or repeated physical health problems or making your physical health problems worse?

(DPMJPCNT)

UDMJHLTHCTD

Len : 2 CONTD TO USE MARIJUANA DESPITE MJ CAUSE/WORSEN PHYS PRBS

	Freq	Pct
1 = Yes.....	365	0.64
2 = No.....	157	0.28
83 = DID NOT USE MARIJUANA PAST 12 MOS OR USED <6 DAYS Log assn.....	53	0.09
85 = BAD DATA LOGICALLY ASSIGNED.....	2	0.00
91 = NEVER USED MARIJUANA	31154	54.94
93 = DID NOT USE MARIJUANA PAST 12 MOS OR USED <6 DAYS.....	13904	24.52
97 = REFUSED	34	0.06
98 = BLANK (NO ANSWER)	290	0.51
99 = LEGITIMATE SKIP.....	10746	18.95

During the past 12 months, did you have any long-lasting or repeated problems with emotions or mental health that were caused or made worse by using marijuana or any cannabis product?

(DPMJMNTL)

UDMJMNTLPRB

Len : 2 ANY EMOT/MNTL HLTH PRBS CAUSED/WORSND BY MJ PAST 12 MOS

	Freq	Pct
1 = Yes.....	581	1.02
2 = No.....	10329	18.22
83 = DID NOT USE MARIJUANA PAST 12 MOS OR USED <6 DAYS Log assn.....	53	0.09
91 = NEVER USED MARIJUANA	31154	54.94
93 = DID NOT USE MARIJUANA PAST 12 MOS OR USED <6 DAYS.....	13904	24.52
94 = DON'T KNOW.....	14	0.02
97 = REFUSED	33	0.06
98 = BLANK (NO ANSWER)	272	0.48
99 = LEGITIMATE SKIP.....	365	0.64

Did you continue to use marijuana or any cannabis product even though it was causing long-lasting or repeated problems with your emotions or mental health or making your emotions or mental health worse?

(DPMJMCNT)

UDMJMNTLCTD

Len : 2 CONTD MARIJUANA USE DESPITE MJ CSE/WRSN EMOT/MNTL HLTH PRBS

	Freq	Pct
1 = Yes.....	382	0.67
2 = No.....	199	0.35
83 = DID NOT USE MARIJUANA PAST 12 MOS OR USED <6 DAYS Log assn.....	53	0.09
91 = NEVER USED MARIJUANA	31154	54.94
93 = DID NOT USE MARIJUANA PAST 12 MOS OR USED <6 DAYS.....	13904	24.52
97 = REFUSED	33	0.06
98 = BLANK (NO ANSWER)	286	0.50
99 = LEGITIMATE SKIP.....	10694	18.86

This question is about important activities such as:

- Spending time with friends and family
- Attending special events at work or school
- Participating in hobbies and sports
- Attending religious services and events

During the past 12 months, did you give up or spend a lot less time doing any of these types of important activities because of your use of marijuana or any cannabis product?

(DPMJACTV)

UDMJSTOPACT

Len : 2 LESS ACTIVITIES B/C OF MARIJUANA USE PAST 12 MOS

	Freq	Pct
1 = Yes.....	837	1.48
2 = No.....	10441	18.41
83 = DID NOT USE MARIJUANA PAST 12 MOS OR USED <6 DAYS Log assn.....	53	0.09
85 = BAD DATA LOGICALLY ASSIGNED.....	2	0.00
91 = NEVER USED MARIJUANA	31154	54.94
93 = DID NOT USE MARIJUANA PAST 12 MOS OR USED <6 DAYS.....	13904	24.52
94 = DON'T KNOW.....	9	0.02
97 = REFUSED	35	0.06
98 = BLANK (NO ANSWER)	270	0.48

SUBSTANCE USE DISORDER

Sometimes people who use marijuana or any cannabis product have serious problems at work, school, or home—such as:

- missing a lot of work or school
- getting demoted, having your hours cut, or losing a job
- not being able to get a job or keep a job
- getting suspended, expelled, or dropping out of school
- failing to take care of family

During the past 12 months, did you have any serious problems like these at work, school, or home because of your use of marijuana or any cannabis product?

(DPMJSERI)

UDMJWORKPRB Len : 2 MARIJUANA CAUSE SERIOUS PRBS AT HOME/WORK/SCH PST 12 MOS

	Freq	Pct
1 = Yes.....	514	0.91
2 = No.....	10763	18.98
83 = DID NOT USE MARIJUANA PAST 12 MOS OR USED <6 DAYS Log assn.....	53	0.09
85 = BAD DATA LOGICALLY ASSIGNED.....	2	0.00
91 = NEVER USED MARIJUANA	31154	54.94
93 = DID NOT USE MARIJUANA PAST 12 MOS OR USED <6 DAYS.....	13904	24.52
94 = DON'T KNOW.....	10	0.02
97 = REFUSED	33	0.06
98 = BLANK (NO ANSWER)	272	0.48

During the past 12 months, did you often have arguments or other problems with family or friends that were caused or made worse by your use of marijuana or any cannabis product?

(DPMJARGU)

UDMJFMLYPRB Len : 2 MARIJUANA CAUSE ARGUMENTS/PROBS W/FAMILY/FRIENDS PST 12 MOS

	Freq	Pct
1 = Yes.....	544	0.96
2 = No.....	10730	18.92
83 = DID NOT USE MARIJUANA PAST 12 MOS OR USED <6 DAYS Log assn.....	53	0.09
85 = BAD DATA LOGICALLY ASSIGNED.....	2	0.00
91 = NEVER USED MARIJUANA	31154	54.94
93 = DID NOT USE MARIJUANA PAST 12 MOS OR USED <6 DAYS.....	13904	24.52
94 = DON'T KNOW.....	11	0.02
97 = REFUSED	35	0.06
98 = BLANK (NO ANSWER)	272	0.48

Did you continue to use marijuana or any cannabis product even though it often caused arguments or problems with family or friends?

(DPMJACNT)

UDMJFMLYCTD Len : 2 CONTD MARIJUANA USE DESPITE MJ CAUSE ARGUMENTS W/FAM/FRNDS

	Freq	Pct
1 = Yes.....	439	0.77
2 = No.....	104	0.18
83 = DID NOT USE MARIJUANA PAST 12 MOS OR USED <6 DAYS Log assn.....	53	0.09
85 = BAD DATA LOGICALLY ASSIGNED.....	2	0.00
91 = NEVER USED MARIJUANA	31154	54.94
93 = DID NOT USE MARIJUANA PAST 12 MOS OR USED <6 DAYS.....	13904	24.52
97 = REFUSED	36	0.06
98 = BLANK (NO ANSWER)	283	0.50
99 = LEGITIMATE SKIP.....	10730	18.92

SUBSTANCE USE DISORDER

During the past 12 months, did you repeatedly get into situations where using marijuana or any cannabis product increased your chances of getting physically hurt?

(DPMJHURT)

UDMJGETHURT

Len : 2 MARIJUANA USE INCREASED CHANCE GETTING HURT PST 12 MOS

	Freq	Pct
1 = Yes.....	245	0.43
2 = No.....	11035	19.46
83 = DID NOT USE MARIJUANA PAST 12 MOS OR USED <6 DAYS Log assn.....	53	0.09
85 = BAD DATA LOGICALLY ASSIGNED.....	2	0.00
91 = NEVER USED MARIJUANA	31154	54.94
93 = DID NOT USE MARIJUANA PAST 12 MOS OR USED <6 DAYS.....	13904	24.52
94 = DON'T KNOW.....	8	0.01
97 = REFUSED	32	0.06
98 = BLANK (NO ANSWER)	272	0.48

People may experience withdrawal symptoms when they use less or stop using marijuana or any cannabis product.

During the past 12 months, did you have the following withdrawal symptoms after you used less or stopped using marijuana or any cannabis product for a while?

Feeling irritable or angry

(DPMJWD1)

UDMJWDANGRY

Len : 2 FEELING IRRITABLE OR ANGRY-MJ WITHDRAWAL SYMPTOM PST 12 MOS

	Freq	Pct
1 = Yes.....	2121	3.74
2 = No.....	9148	16.13
83 = DID NOT USE MARIJUANA PAST 12 MOS OR USED <6 DAYS Log assn.....	53	0.09
85 = BAD DATA LOGICALLY ASSIGNED.....	2	0.00
91 = NEVER USED MARIJUANA	31154	54.94
93 = DID NOT USE MARIJUANA PAST 12 MOS OR USED <6 DAYS.....	13904	24.52
94 = DON'T KNOW.....	15	0.03
97 = REFUSED	34	0.06
98 = BLANK (NO ANSWER)	274	0.48

Feeling anxious or nervous

(DPMJWD2)

UDMJWDFLANX

Len : 2 FEELING ANXIOUS/NERVOUS - MJ WITHDRAWAL SYMPTOM PST 12 MOS

	Freq	Pct
1 = Yes.....	2424	4.27
2 = No.....	8846	15.60
83 = DID NOT USE MARIJUANA PAST 12 MOS OR USED <6 DAYS Log assn.....	53	0.09
85 = BAD DATA LOGICALLY ASSIGNED.....	2	0.00
91 = NEVER USED MARIJUANA	31154	54.94
93 = DID NOT USE MARIJUANA PAST 12 MOS OR USED <6 DAYS.....	13904	24.52
94 = DON'T KNOW.....	16	0.03
97 = REFUSED	32	0.06
98 = BLANK (NO ANSWER)	274	0.48

Having trouble sleeping

(DPMJWD3)

UDMJWDSLEEP

Len : 2 HAVING TROUBLE SLEEPING - MJ WITHDRAWAL SYMPTOM PST 12 MOS

	Freq	Pct
1 = Yes.....	2712	4.78
2 = No.....	8559	15.09
83 = DID NOT USE MARIJUANA PAST 12 MOS OR USED <6 DAYS Log assn.....	53	0.09
85 = BAD DATA LOGICALLY ASSIGNED.....	2	0.00
91 = NEVER USED MARIJUANA	31154	54.94
93 = DID NOT USE MARIJUANA PAST 12 MOS OR USED <6 DAYS.....	13904	24.52
94 = DON'T KNOW.....	12	0.02
97 = REFUSED	35	0.06
98 = BLANK (NO ANSWER)	274	0.48

SUBSTANCE USE DISORDER

Losing your appetite or losing weight without trying to

(DPMJWD4)

UDMJWDAPPET

Len : 2 LOSING APPETITE OR WEIGHT - MJ WITHDRAWAL SYMPTOM PST 12 MOS

	Freq	Pct
1 = Yes.....	1775	3.13
2 = No.....	9495	16.74
83 = DID NOT USE MARIJUANA PAST 12 MOS OR USED <6 DAYS Log assn.....	53	0.09
85 = BAD DATA LOGICALLY ASSIGNED.....	2	0.00
91 = NEVER USED MARIJUANA	31154	54.94
93 = DID NOT USE MARIJUANA PAST 12 MOS OR USED <6 DAYS.....	13904	24.52
94 = DON'T KNOW.....	14	0.02
97 = REFUSED	34	0.06
98 = BLANK (NO ANSWER)	274	0.48

Feeling like you couldn't sit still

(DPMJWD5)

UDMJWDSITST

Len : 2 COULDN'T SIT STILL - MJ WITHDRAWAL SYMPTOM PST 12 MOS

	Freq	Pct
1 = Yes.....	1317	2.32
2 = No.....	9954	17.55
83 = DID NOT USE MARIJUANA PAST 12 MOS OR USED <6 DAYS Log assn.....	53	0.09
85 = BAD DATA LOGICALLY ASSIGNED.....	2	0.00
91 = NEVER USED MARIJUANA	31154	54.94
93 = DID NOT USE MARIJUANA PAST 12 MOS OR USED <6 DAYS.....	13904	24.52
94 = DON'T KNOW.....	14	0.02
97 = REFUSED	33	0.06
98 = BLANK (NO ANSWER)	274	0.48

Feeling depressed

(DPMJWD6)

UDMJWDDEPRS

Len : 2 FEELING DEPRESSED - MJ WITHDRAWAL SYMPTOM PST 12 MOS

	Freq	Pct
1 = Yes.....	1826	3.22
2 = No.....	9440	16.65
83 = DID NOT USE MARIJUANA PAST 12 MOS OR USED <6 DAYS Log assn.....	53	0.09
85 = BAD DATA LOGICALLY ASSIGNED.....	2	0.00
91 = NEVER USED MARIJUANA	31154	54.94
93 = DID NOT USE MARIJUANA PAST 12 MOS OR USED <6 DAYS.....	13904	24.52
94 = DON'T KNOW.....	20	0.04
97 = REFUSED	32	0.06
98 = BLANK (NO ANSWER)	274	0.48

During the past 12 months, did you have the following withdrawal symptoms after you used less or stopped using marijuana or any cannabis product for a while?

Stomach ache

(DPMJWD7)

UDMJWDSTMCH

Len : 2 STOMACH ACHE - MJ WITHDRAWAL SYMPTOM PST 12 MOS

	Freq	Pct
1 = Yes.....	794	1.40
2 = No.....	10479	18.48
83 = DID NOT USE MARIJUANA PAST 12 MOS OR USED <6 DAYS Log assn.....	53	0.09
85 = BAD DATA LOGICALLY ASSIGNED.....	2	0.00
91 = NEVER USED MARIJUANA	31154	54.94
93 = DID NOT USE MARIJUANA PAST 12 MOS OR USED <6 DAYS.....	13904	24.52
94 = DON'T KNOW.....	11	0.02
97 = REFUSED	34	0.06
98 = BLANK (NO ANSWER)	274	0.48

SUBSTANCE USE DISORDER

Shaking or tremors

(DPMJWD8)

UDMJWD8SHAKE Len : 2 SHAKING OR TREMORS - MJ WITHDRAWAL SYMPTOM PST 12 MOS

	Freq	Pct
1 = Yes.....	403	0.71
2 = No.....	10874	19.18
83 = DID NOT USE MARIJUANA PAST 12 MOS OR USED <6 DAYS Log assn.....	53	0.09
85 = BAD DATA LOGICALLY ASSIGNED.....	2	0.00
91 = NEVER USED MARIJUANA	31154	54.94
93 = DID NOT USE MARIJUANA PAST 12 MOS OR USED <6 DAYS.....	13904	24.52
94 = DON'T KNOW.....	6	0.01
97 = REFUSED	35	0.06
98 = BLANK (NO ANSWER)	274	0.48

Sweating

(DPMJWD9)

UDMJWDSWEAT Len : 2 SWEATING - MJ WITHDRAWAL SYMPTOM PST 12 MOS

	Freq	Pct
1 = Yes.....	636	1.12
2 = No.....	10639	18.76
83 = DID NOT USE MARIJUANA PAST 12 MOS OR USED <6 DAYS Log assn.....	53	0.09
85 = BAD DATA LOGICALLY ASSIGNED.....	2	0.00
91 = NEVER USED MARIJUANA	31154	54.94
93 = DID NOT USE MARIJUANA PAST 12 MOS OR USED <6 DAYS.....	13904	24.52
94 = DON'T KNOW.....	7	0.01
97 = REFUSED	36	0.06
98 = BLANK (NO ANSWER)	274	0.48

Fever

(DPMJWD10)

UDMJWDFEVER Len : 2 FEVER - MJ WITHDRAWAL SYMPTOM PST 12 MOS

	Freq	Pct
1 = Yes.....	213	0.38
2 = No.....	11061	19.51
83 = DID NOT USE MARIJUANA PAST 12 MOS OR USED <6 DAYS Log assn.....	53	0.09
85 = BAD DATA LOGICALLY ASSIGNED.....	2	0.00
91 = NEVER USED MARIJUANA	31154	54.94
93 = DID NOT USE MARIJUANA PAST 12 MOS OR USED <6 DAYS.....	13904	24.52
94 = DON'T KNOW.....	8	0.01
97 = REFUSED	36	0.06
98 = BLANK (NO ANSWER)	274	0.48

Chills

(DPMJWD11)

UDMJWDCHILL Len : 2 CHILLS - MJ WITHDRAWAL SYMPTOM PST 12 MOS

	Freq	Pct
1 = Yes.....	430	0.76
2 = No.....	10839	19.11
83 = DID NOT USE MARIJUANA PAST 12 MOS OR USED <6 DAYS Log assn.....	53	0.09
85 = BAD DATA LOGICALLY ASSIGNED.....	2	0.00
91 = NEVER USED MARIJUANA	31154	54.94
93 = DID NOT USE MARIJUANA PAST 12 MOS OR USED <6 DAYS.....	13904	24.52
94 = DON'T KNOW.....	12	0.02
97 = REFUSED	37	0.07
98 = BLANK (NO ANSWER)	274	0.48

SUBSTANCE USE DISORDER

Headache

(DPMJWD12)

UDMJWDHEDAC Len : 2 HEADACHE - MJ WITHDRAWAL SYMPTOM PST 12 MOS

	Freq	Pct
1 = Yes.....	1194	2.11
2 = No.....	10081	17.78
83 = DID NOT USE MARIJUANA PAST 12 MOS OR USED <6 DAYS Log assn.....	53	0.09
85 = BAD DATA LOGICALLY ASSIGNED.....	2	0.00
91 = NEVER USED MARIJUANA.....	31154	54.94
93 = DID NOT USE MARIJUANA PAST 12 MOS OR USED <6 DAYS.....	13904	24.52
94 = DON'T KNOW.....	7	0.01
97 = REFUSED.....	36	0.06
98 = BLANK (NO ANSWER).....	274	0.48

During the past 12 months, did you use marijuana, any cannabis product, or another drug to get over or avoid having marijuana or any cannabis product withdrawal symptoms?

(DPMJOVER)

UDMJAVOIDWD Len : 2 USE MJ/DRG TO GET OVER/AVOID MJ WITHDRAWAL IN PST 12 MOS

	Freq	Pct
1 = Yes.....	717	1.26
2 = No.....	10560	18.62
83 = DID NOT USE MARIJUANA PAST 12 MOS OR USED <6 DAYS Log assn.....	53	0.09
85 = BAD DATA LOGICALLY ASSIGNED.....	2	0.00
91 = NEVER USED MARIJUANA.....	31154	54.94
93 = DID NOT USE MARIJUANA PAST 12 MOS OR USED <6 DAYS.....	13904	24.52
94 = DON'T KNOW.....	9	0.02
97 = REFUSED.....	32	0.06
98 = BLANK (NO ANSWER).....	274	0.48

Which of the following did you use to get over or avoid having marijuana or any cannabis product withdrawal symptoms during the past 12 months?

Marijuana or any cannabis product

(DPMJUSE_1)

UDMJAVWMARJ Len : 2 USED MARIJUANA TO GET OVER/AVOID MJ WITHDRAWAL IN PST 12 MOS

	Freq	Pct
1 = Yes.....	619	1.09
2 = No.....	93	0.16
3 = Yes LOGICALLY ASSIGNED.....	1	0.00
83 = DID NOT USE MARIJUANA PAST 12 MOS OR USED <6 DAYS Log assn.....	53	0.09
85 = BAD DATA LOGICALLY ASSIGNED.....	2	0.00
91 = NEVER USED MARIJUANA.....	31154	54.94
93 = DID NOT USE MARIJUANA PAST 12 MOS OR USED <6 DAYS.....	13904	24.52
94 = DON'T KNOW.....	2	0.00
97 = REFUSED.....	34	0.06
98 = BLANK (NO ANSWER).....	283	0.50
99 = LEGITIMATE SKIP.....	10560	18.62

Something else

(DPMJUSE_2)

UDMJAVWOTHR Len : 2 USED SOMETHING ELSE TO GET OVR/AVD MJ WITHDRAWAL PST 12 MOS

	Freq	Pct
1 = Yes.....	176	0.31
2 = No.....	534	0.94
83 = DID NOT USE MARIJUANA PAST 12 MOS OR USED <6 DAYS Log assn.....	53	0.09
85 = BAD DATA LOGICALLY ASSIGNED.....	2	0.00
91 = NEVER USED MARIJUANA.....	31154	54.94
93 = DID NOT USE MARIJUANA PAST 12 MOS OR USED <6 DAYS.....	13904	24.52
94 = DON'T KNOW.....	3	0.01
97 = REFUSED.....	36	0.06
98 = BLANK (NO ANSWER).....	283	0.50
99 = LEGITIMATE SKIP.....	10560	18.62

SUBSTANCE USE DISORDER

Think about your use of cocaine, including the form of cocaine called ‘crack,’ during the past 12 months as you answer these next questions.

During the past 12 months, did you spend a great deal of your time using cocaine, feeling its effects, or getting over the effects of cocaine?

(DPCCFEEL)

UDCCTIMEUSE

Len : 2 SPENT GREAT DEAL OF TIME USING/FEEL EFF OF COCAINE PST 12MOS

	Freq	Pct
1 = Yes.....	124	0.22
2 = No.....	936	1.65
85 = BAD DATA LOGICALLY ASSIGNED.....	1	0.00
91 = NEVER USED COCAINE.....	50181	88.49
93 = DID NOT USE COCAINE IN THE PAST 12 MOS.....	5391	9.51
94 = DON'T KNOW.....	1	0.00
97 = REFUSED.....	12	0.02
98 = BLANK (NO ANSWER).....	59	0.10

During the past 12 months, did you spend a great deal of your time getting or trying to get cocaine?

(DPCCGET)

UDCCTIMEGET

Len : 2 SPENT GREAT DEAL TIME TRY TO GET/GETTING COCAINE PST 12 MOS

	Freq	Pct
1 = Yes.....	9	0.02
2 = No.....	927	1.63
91 = NEVER USED COCAINE.....	50181	88.49
93 = DID NOT USE COCAINE IN THE PAST 12 MOS.....	5391	9.51
94 = DON'T KNOW.....	1	0.00
97 = REFUSED.....	12	0.02
98 = BLANK (NO ANSWER).....	60	0.11
99 = LEGITIMATE SKIP.....	124	0.22

During the past 12 months, were there many times when you ended up using cocaine in larger amounts or for a longer time than you meant to?

(DPCCLRGR)

UDCCLRGAMTS

Len : 2 USED COC LARGER AMTS OR LONGER TIME THAN MEANT TO PST 12 MOS

	Freq	Pct
1 = Yes.....	217	0.38
2 = No.....	842	1.48
85 = BAD DATA LOGICALLY ASSIGNED.....	1	0.00
91 = NEVER USED COCAINE.....	50181	88.49
93 = DID NOT USE COCAINE IN THE PAST 12 MOS.....	5391	9.51
94 = DON'T KNOW.....	1	0.00
97 = REFUSED.....	12	0.02
98 = BLANK (NO ANSWER).....	60	0.11

During the past 12 months, were there times when you wanted to use cocaine so badly that you couldn't think of anything else?

(DPCCBDLY)

UDCCWANTBAD

Len : 2 WANTED TO USE COCAINE SO BADLY IN PAST 12 MOS

	Freq	Pct
1 = Yes.....	124	0.22
2 = No.....	934	1.65
85 = BAD DATA LOGICALLY ASSIGNED.....	1	0.00
91 = NEVER USED COCAINE.....	50181	88.49
93 = DID NOT USE COCAINE IN THE PAST 12 MOS.....	5391	9.51
94 = DON'T KNOW.....	2	0.00
97 = REFUSED.....	12	0.02
98 = BLANK (NO ANSWER).....	60	0.11

SUBSTANCE USE DISORDER

During the past 12 months, were there times when you had a strong urge to use cocaine?

(DPCCURGE)

UDCCSTRURGE

Len : 2 STRONG URGE TO USE COCAINE IN PAST 12 MOS

	Freq	Pct
1 = Yes.....	131	0.23
2 = No.....	805	1.42
91 = NEVER USED COCAINE.....	50181	88.49
93 = DID NOT USE COCAINE IN THE PAST 12 MOS.....	5391	9.51
97 = REFUSED.....	12	0.02
98 = BLANK (NO ANSWER).....	61	0.11
99 = LEGITIMATE SKIP.....	124	0.22

Do you need to use a lot more cocaine than you used to in order to get the feeling you want?

(DPCCMORE)

UDCCNEEDMOR

Len : 2 NEEDED A LOT MORE COCAINE TO GET FEELING YOU WANT

	Freq	Pct
1 = Yes.....	110	0.19
2 = No.....	950	1.68
85 = BAD DATA LOGICALLY ASSIGNED.....	1	0.00
91 = NEVER USED COCAINE.....	50181	88.49
93 = DID NOT USE COCAINE IN THE PAST 12 MOS.....	5391	9.51
97 = REFUSED.....	12	0.02
98 = BLANK (NO ANSWER).....	60	0.11

Does using the same amount of cocaine have much less effect on you than it used to?

(DPCCLESS)

UDCCLESSEFF

Len : 2 SAME AMT COCAINE HAS LESS EFFECT THAN IT USED TO

	Freq	Pct
1 = Yes.....	56	0.10
2 = No.....	890	1.57
91 = NEVER USED COCAINE.....	50181	88.49
93 = DID NOT USE COCAINE IN THE PAST 12 MOS.....	5391	9.51
94 = DON'T KNOW.....	4	0.01
97 = REFUSED.....	12	0.02
98 = BLANK (NO ANSWER).....	61	0.11
99 = LEGITIMATE SKIP.....	110	0.19

During the past 12 months, did you try to cut down or try to stop using cocaine?

(DPCCSTOP)

UDCCTRYSTOP

Len : 2 TRY TO CUT DOWN/STOP COCAINE USE IN PAST 12 MOS

	Freq	Pct
1 = Yes.....	318	0.56
2 = No.....	741	1.31
85 = BAD DATA LOGICALLY ASSIGNED.....	1	0.00
91 = NEVER USED COCAINE.....	50181	88.49
93 = DID NOT USE COCAINE IN THE PAST 12 MOS.....	5391	9.51
97 = REFUSED.....	13	0.02
98 = BLANK (NO ANSWER).....	60	0.11

Some people who use cocaine try to cut down or stop but find they can't. Was there more than one time in the past 12 months when you tried but were unable to cut down or stop using cocaine?

(DPCCCANT)

UDCCNOTSTOP

Len : 2 UNABLE TO CUT/STOP COCAINE MORE THAN ONE TIME PAST 12 MOS

	Freq	Pct
1 = Yes.....	98	0.17
2 = No.....	219	0.39
85 = BAD DATA LOGICALLY ASSIGNED.....	1	0.00
91 = NEVER USED COCAINE.....	50181	88.49
93 = DID NOT USE COCAINE IN THE PAST 12 MOS.....	5391	9.51
94 = DON'T KNOW.....	1	0.00
97 = REFUSED.....	13	0.02
98 = BLANK (NO ANSWER).....	60	0.11
99 = LEGITIMATE SKIP.....	741	1.31

SUBSTANCE USE DISORDER

In the past 12 months, did you often wish that you could cut down or stop using cocaine?

(DPCCWISH)

UDCCWSHSTOP

Len : 2 OFTEN WISH CUT DOWN OR STOP COCAINE USE PAST 12 MOS

	Freq	Pct
1 = Yes.....	35	0.06
2 = No.....	706	1.25
91 = NEVER USED COCAINE	50181	88.49
93 = DID NOT USE COCAINE IN THE PAST 12 MOS	5391	9.51
97 = REFUSED	13	0.02
98 = BLANK (NO ANSWER)	61	0.11
99 = LEGITIMATE SKIP.....	318	0.56

During the past 12 months, did you have any long-lasting or repeated physical health problems that were caused or made worse by using cocaine?

(DPCCPHYS)

UDCCHLTHPRB

Len : 2 ANY LONG-LASTING PHYS PRBS CAUSED/WORSND BY COC PST 12 MOS

	Freq	Pct
1 = Yes.....	67	0.12
2 = No.....	992	1.75
85 = BAD DATA LOGICALLY ASSIGNED.....	1	0.00
91 = NEVER USED COCAINE	50181	88.49
93 = DID NOT USE COCAINE IN THE PAST 12 MOS	5391	9.51
94 = DON'T KNOW.....	1	0.00
97 = REFUSED	12	0.02
98 = BLANK (NO ANSWER)	60	0.11

Did you continue to use cocaine even though it was causing long-lasting or repeated physical health problems or making your physical health problems worse?

(DPCCPCNT)

UDCCHLTHCTD

Len : 2 CONTD TO USE COCAINE DESPITE COCAINE CAUSE/WORSEN PHYS PRBS

	Freq	Pct
1 = Yes.....	48	0.08
2 = No.....	19	0.03
85 = BAD DATA LOGICALLY ASSIGNED.....	1	0.00
91 = NEVER USED COCAINE	50181	88.49
93 = DID NOT USE COCAINE IN THE PAST 12 MOS	5391	9.51
97 = REFUSED	12	0.02
98 = BLANK (NO ANSWER)	61	0.11
99 = LEGITIMATE SKIP.....	992	1.75

During the past 12 months, did you have any long-lasting or repeated problems with emotions or mental health that were caused or made worse by using cocaine?

(DPCCMNTL)

UDCCMNTLPRB

Len : 2 ANY EMOT/MNTL HLTH PRBS CAUSED/WORSND BY COCAINE PAST 12 MOS

	Freq	Pct
1 = Yes.....	81	0.14
2 = No.....	930	1.64
91 = NEVER USED COCAINE	50181	88.49
93 = DID NOT USE COCAINE IN THE PAST 12 MOS	5391	9.51
94 = DON'T KNOW.....	1	0.00
97 = REFUSED	12	0.02
98 = BLANK (NO ANSWER)	61	0.11
99 = LEGITIMATE SKIP.....	48	0.08

SUBSTANCE USE DISORDER

Did you continue to use cocaine even though it was causing long-lasting or repeated problems with your emotions or mental health or making your emotions or mental health worse?

(DPCCMCNT)

UDCCMNTLCTD Len : 2 CONTD COCAINE USE DESPITE COC CSE/WRSN EMOT/MNTL HLTH PRBS

	Freq	Pct
1 = Yes.....	55	0.10
2 = No.....	26	0.05
91 = NEVER USED COCAINE	50181	88.49
93 = DID NOT USE COCAINE IN THE PAST 12 MOS	5391	9.51
97 = REFUSED	12	0.02
98 = BLANK (NO ANSWER)	62	0.11
99 = LEGITIMATE SKIP.....	978	1.72

This question is about important activities such as:

- Spending time with friends and family
- Attending special events at work or school
- Participating in hobbies and sports
- Attending religious services and events

During the past 12 months, did you give up or spend a lot less time doing any of these types of important activities because of your use of cocaine?

(DPCCACTV)

UDCCSTOPACT Len : 2 LESS ACTIVITIES B/C OF COCAINE USE PAST 12 MOS

	Freq	Pct
1 = Yes.....	114	0.20
2 = No.....	943	1.66
85 = BAD DATA LOGICALLY ASSIGNED.....	1	0.00
91 = NEVER USED COCAINE	50181	88.49
93 = DID NOT USE COCAINE IN THE PAST 12 MOS	5391	9.51
94 = DON'T KNOW.....	2	0.00
97 = REFUSED	13	0.02
98 = BLANK (NO ANSWER)	60	0.11

Sometimes people who use cocaine have serious problems at work, school, or home—such as:

- missing a lot of work or school
- getting demoted, having your hours cut, or losing a job
- not being able to get a job or keep a job
- getting suspended, expelled, or dropping out of school
- failing to take care of family

During the past 12 months, did you have any serious problems like these at work, school, or home because of your use of cocaine?

(DPCCSERI)

UDCCWORKPRB Len : 2 COCAINE CAUSE SERIOUS PRBS AT HOME/WORK/SCH PST 12 MOS

	Freq	Pct
1 = Yes.....	81	0.14
2 = No.....	977	1.72
85 = BAD DATA LOGICALLY ASSIGNED.....	1	0.00
91 = NEVER USED COCAINE	50181	88.49
93 = DID NOT USE COCAINE IN THE PAST 12 MOS	5391	9.51
94 = DON'T KNOW.....	1	0.00
97 = REFUSED	13	0.02
98 = BLANK (NO ANSWER)	60	0.11

SUBSTANCE USE DISORDER

During the past 12 months, did you often have arguments or other problems with family or friends that were caused or made worse by your use of cocaine?

(DPCCARGU)

UDCCFMLYPRB

Len : 2 COCAINE CAUSE ARGUMENTS/PROBS W/FAMILY/FRIENDS PST 12 MOS

	Freq	Pct
1 = Yes.....	115	0.20
2 = No.....	944	1.66
85 = BAD DATA LOGICALLY ASSIGNED.....	1	0.00
91 = NEVER USED COCAINE.....	50181	88.49
93 = DID NOT USE COCAINE IN THE PAST 12 MOS.....	5391	9.51
97 = REFUSED.....	13	0.02
98 = BLANK (NO ANSWER).....	60	0.11

Did you continue to use cocaine even though it often caused arguments or problems with family or friends?

(DPCCACNT)

UDCCFMLYCTD

Len : 2 CONTD COCAINE USE DESPITE COC CAUSE ARGUMENTS W/FAM/FRNDS

	Freq	Pct
1 = Yes.....	90	0.16
2 = No.....	25	0.04
85 = BAD DATA LOGICALLY ASSIGNED.....	1	0.00
91 = NEVER USED COCAINE.....	50181	88.49
93 = DID NOT USE COCAINE IN THE PAST 12 MOS.....	5391	9.51
97 = REFUSED.....	13	0.02
98 = BLANK (NO ANSWER).....	60	0.11
99 = LEGITIMATE SKIP.....	944	1.66

During the past 12 months, did you repeatedly get into situations where using cocaine increased your chances of getting physically hurt?

(DPCCHURT)

UDCCGETHURT

Len : 2 COCAINE USE INCREASED CHANCE GETTING HURT PST 12 MOS

	Freq	Pct
1 = Yes.....	83	0.15
2 = No.....	976	1.72
85 = BAD DATA LOGICALLY ASSIGNED.....	1	0.00
91 = NEVER USED COCAINE.....	50181	88.49
93 = DID NOT USE COCAINE IN THE PAST 12 MOS.....	5391	9.51
97 = REFUSED.....	13	0.02
98 = BLANK (NO ANSWER).....	60	0.11

People may experience withdrawal symptoms when they use less or stop using cocaine.

During the past 12 months, have you felt kind of blue or down after you used less or stopped using cocaine for a while?

(DPCCBLUE)

UDCCWDFLBLU

Len : 2 FELT BLUE OR DOWN AFTER USING LESS OR STOPPING COCAINE

	Freq	Pct
1 = Yes.....	157	0.28
2 = No.....	902	1.59
85 = BAD DATA LOGICALLY ASSIGNED.....	1	0.00
91 = NEVER USED COCAINE.....	50181	88.49
93 = DID NOT USE COCAINE IN THE PAST 12 MOS.....	5391	9.51
97 = REFUSED.....	13	0.02
98 = BLANK (NO ANSWER).....	60	0.11

SUBSTANCE USE DISORDER

During the past 12 months, did you have the following withdrawal symptoms after you used less or stopped using cocaine for a while?

Feeling tired or exhausted

(DPCCWD_1)

UDCCWDTIRED

Len : 2 FEELING TIRED/EXHAUSTED - COC WITHDRAWAL SYMPTOM PST 12 MOS

	Freq	Pct
1 = Yes.....	124	0.22
2 = No.....	32	0.06
85 = BAD DATA LOGICALLY ASSIGNED.....	1	0.00
91 = NEVER USED COCAINE.....	50181	88.49
93 = DID NOT USE COCAINE IN THE PAST 12 MOS.....	5391	9.51
94 = DON'T KNOW.....	1	0.00
97 = REFUSED.....	13	0.02
98 = BLANK (NO ANSWER).....	60	0.11
99 = LEGITIMATE SKIP.....	902	1.59

Having bad dreams

(DPCCWD_2)

UDCCWDDREAM

Len : 2 HAVING BAD DREAMS - COC WITHDRAWAL SYMPTOM PST 12 MOS

	Freq	Pct
1 = Yes.....	76	0.13
2 = No.....	80	0.14
85 = BAD DATA LOGICALLY ASSIGNED.....	1	0.00
91 = NEVER USED COCAINE.....	50181	88.49
93 = DID NOT USE COCAINE IN THE PAST 12 MOS.....	5391	9.51
94 = DON'T KNOW.....	1	0.00
97 = REFUSED.....	13	0.02
98 = BLANK (NO ANSWER).....	60	0.11
99 = LEGITIMATE SKIP.....	902	1.59

Having trouble sleeping or sleeping more than you normally do

(DPCCWD_3)

UDCCWDSLEEP

Len : 2 TROUBLE/MORE SLEEPING - COC WITHDRAWAL SYMPTOM PST 12 MOS

	Freq	Pct
1 = Yes.....	110	0.19
2 = No.....	47	0.08
85 = BAD DATA LOGICALLY ASSIGNED.....	1	0.00
91 = NEVER USED COCAINE.....	50181	88.49
93 = DID NOT USE COCAINE IN THE PAST 12 MOS.....	5391	9.51
97 = REFUSED.....	13	0.02
98 = BLANK (NO ANSWER).....	60	0.11
99 = LEGITIMATE SKIP.....	902	1.59

Feeling hungry more often

(DPCCWD_4)

UDCCWDHNGRY

Len : 2 FEELING HUNGRY - COC WITHDRAWAL SYMPTOM PST 12 MOS

	Freq	Pct
1 = Yes.....	74	0.13
2 = No.....	82	0.14
85 = BAD DATA LOGICALLY ASSIGNED.....	1	0.00
91 = NEVER USED COCAINE.....	50181	88.49
93 = DID NOT USE COCAINE IN THE PAST 12 MOS.....	5391	9.51
97 = REFUSED.....	14	0.02
98 = BLANK (NO ANSWER).....	60	0.11
99 = LEGITIMATE SKIP.....	902	1.59

SUBSTANCE USE DISORDER

Feeling either very slowed down or like you couldn't sit still

(DPCCWD_5)

UDCCWDSITST

Len : 2 SLOWED DOWN/RESTLESS - COC WITHDRAWAL SYMPTOM PST 12 MOS

	Freq	Pct
1 = Yes.....	99	0.17
2 = No.....	58	0.10
85 = BAD DATA LOGICALLY ASSIGNED.....	1	0.00
91 = NEVER USED COCAINE.....	50181	88.49
93 = DID NOT USE COCAINE IN THE PAST 12 MOS.....	5391	9.51
97 = REFUSED.....	13	0.02
98 = BLANK (NO ANSWER).....	60	0.11
99 = LEGITIMATE SKIP.....	902	1.59

During the past 12 months, did you use cocaine or another drug to get over or avoid having cocaine withdrawal symptoms?

(DPCCOVER)

UDCCAVOIDWD

Len : 2 USE COC/OTH DRUG TO GET OVER/AVOID COC WITHDRAWAL PST 12 MOS

	Freq	Pct
1 = Yes.....	70	0.12
2 = No.....	990	1.75
85 = BAD DATA LOGICALLY ASSIGNED.....	1	0.00
91 = NEVER USED COCAINE.....	50181	88.49
93 = DID NOT USE COCAINE IN THE PAST 12 MOS.....	5391	9.51
97 = REFUSED.....	12	0.02
98 = BLANK (NO ANSWER).....	60	0.11

Which of the following did you use to get over or avoid having cocaine withdrawal symptoms during the past 12 months?

Cocaine

(DPCCUSE_1)

UDCCAVWCOCN

Len : 2 USED COCAINE TO GET OVER/AVOID COC WITHDRAWAL IN PST 12 MOS

	Freq	Pct
1 = Yes.....	40	0.07
2 = No.....	29	0.05
3 = Yes LOGICALLY ASSIGNED.....	1	0.00
85 = BAD DATA LOGICALLY ASSIGNED.....	1	0.00
91 = NEVER USED COCAINE.....	50181	88.49
93 = DID NOT USE COCAINE IN THE PAST 12 MOS.....	5391	9.51
97 = REFUSED.....	12	0.02
98 = BLANK (NO ANSWER).....	60	0.11
99 = LEGITIMATE SKIP.....	990	1.75

Methamphetamine

(DPCCUSE_2)

UDCCAVWMETH

Len : 2 USED METH TO GET OVER/AVOID COC WITHDRAWAL IN PST 12 MOS

	Freq	Pct
1 = Yes.....	14	0.02
2 = No.....	56	0.10
85 = BAD DATA LOGICALLY ASSIGNED.....	1	0.00
91 = NEVER USED COCAINE.....	50181	88.49
93 = DID NOT USE COCAINE IN THE PAST 12 MOS.....	5391	9.51
97 = REFUSED.....	12	0.02
98 = BLANK (NO ANSWER).....	60	0.11
99 = LEGITIMATE SKIP.....	990	1.75

SUBSTANCE USE DISORDER

Prescription stimulants or uppers

(DPCCUSE 3)

UDCCAVWSTIM Len : 2 USED STM TO GET OVER/AVOID COC WITHDRAWAL IN PST 12 MOS

	Freq	Pct
1 = Yes.....	16	0.03
2 = No.....	54	0.10
85 = BAD DATA LOGICALLY ASSIGNED.....	1	0.00
91 = NEVER USED COCAINE.....	50181	88.49
93 = DID NOT USE COCAINE IN THE PAST 12 MOS.....	5391	9.51
97 = REFUSED.....	12	0.02
98 = BLANK (NO ANSWER).....	60	0.11
99 = LEGITIMATE SKIP.....	990	1.75

Something else

(DPCCUSE 4)

UDCCAVWOTHR Len : 2 USED SOMETHING ELSE TO GET OVR/AVD COC WITHDRAWAL PST 12 MOS

	Freq	Pct
1 = Yes.....	43	0.08
2 = No.....	26	0.05
85 = BAD DATA LOGICALLY ASSIGNED.....	1	0.00
91 = NEVER USED COCAINE.....	50181	88.49
93 = DID NOT USE COCAINE IN THE PAST 12 MOS.....	5391	9.51
94 = DON'T KNOW.....	1	0.00
97 = REFUSED.....	12	0.02
98 = BLANK (NO ANSWER).....	60	0.11
99 = LEGITIMATE SKIP.....	990	1.75

Think about your use of heroin during the past 12 months as you answer these next questions.

During the past 12 months, did you spend a great deal of your time using heroin, feeling its effects, or getting over the effects of heroin?

(DPHEFEEL)

UDHETIMEUSE Len : 2 SPENT GREAT DEAL OF TIME USING/FEEL EFF OF HEROIN PST 12 MOS

	Freq	Pct
1 = Yes.....	85	0.15
2 = No.....	83	0.15
91 = NEVER USED HEROIN.....	55574	98.01
93 = DID NOT USE HEROIN IN THE PAST 12 MOS.....	892	1.57
97 = REFUSED.....	4	0.01
98 = BLANK (NO ANSWER).....	67	0.12

During the past 12 months, did you spend a great deal of your time getting or trying to get heroin?

(DPHEGET)

UDHETIMEGET Len : 2 SPENT GREAT DEAL TIME TRY TO GET/GETTING HEROIN PST 12 MOS

	Freq	Pct
1 = Yes.....	3	0.01
2 = No.....	80	0.14
91 = NEVER USED HEROIN.....	55574	98.01
93 = DID NOT USE HEROIN IN THE PAST 12 MOS.....	892	1.57
97 = REFUSED.....	4	0.01
98 = BLANK (NO ANSWER).....	67	0.12
99 = LEGITIMATE SKIP.....	85	0.15

During the past 12 months, were there many times when you ended up using heroin in larger amounts or for a longer time than you meant to?

(DPHELGR)

UDHELRGAMTS Len : 2 USED HER LARGER AMTS OR LONGER TIME THAN MEANT TO PST 12 MOS

	Freq	Pct
1 = Yes.....	77	0.14
2 = No.....	91	0.16
91 = NEVER USED HEROIN.....	55574	98.01
93 = DID NOT USE HEROIN IN THE PAST 12 MOS.....	892	1.57
97 = REFUSED.....	4	0.01
98 = BLANK (NO ANSWER).....	67	0.12

SUBSTANCE USE DISORDER

During the past 12 months, were there times when you wanted to use heroin so badly that you couldn't think of anything else?

(DPHEBDLY)

UDHEWANTBAD Len : 2 WANTED TO USE HEROIN SO BADLY IN PAST 12 MOS

	Freq	Pct
1 = Yes.....	85	0.15
2 = No.....	83	0.15
91 = NEVER USED HEROIN.....	55574	98.01
93 = DID NOT USE HEROIN IN THE PAST 12 MOS.....	892	1.57
97 = REFUSED	4	0.01
98 = BLANK (NO ANSWER)	67	0.12

During the past 12 months, were there times when you had a strong urge to use heroin?

(DPHEURGE)

UDHESTRURGE Len : 2 STRONG URGE TO USE HEROIN IN PAST 12 MOS

	Freq	Pct
1 = Yes.....	21	0.04
2 = No.....	62	0.11
91 = NEVER USED HEROIN.....	55574	98.01
93 = DID NOT USE HEROIN IN THE PAST 12 MOS.....	892	1.57
97 = REFUSED	4	0.01
98 = BLANK (NO ANSWER)	67	0.12
99 = LEGITIMATE SKIP.....	85	0.15

Do you need to use a lot more heroin than you used to in order to get the feeling you want?

(DPHEMORE)

UDHENEEDMOR Len : 2 NEEDED A LOT MORE HEROIN TO GET FEELING YOU WANT

	Freq	Pct
1 = Yes.....	74	0.13
2 = No.....	95	0.17
91 = NEVER USED HEROIN.....	55574	98.01
93 = DID NOT USE HEROIN IN THE PAST 12 MOS.....	892	1.57
97 = REFUSED	3	0.01
98 = BLANK (NO ANSWER)	67	0.12

Does using the same amount of heroin have much less effect on you than it used to?

(DPHELESS)

UDHELESSEFF Len : 2 SAME AMT HEROIN HAS LESS EFFECT THAN IT USED TO

	Freq	Pct
1 = Yes.....	17	0.03
2 = No.....	78	0.14
91 = NEVER USED HEROIN.....	55574	98.01
93 = DID NOT USE HEROIN IN THE PAST 12 MOS.....	892	1.57
97 = REFUSED	3	0.01
98 = BLANK (NO ANSWER)	67	0.12
99 = LEGITIMATE SKIP.....	74	0.13

During the past 12 months, did you try to cut down or try to stop using heroin?

(DPHESTOP)

UDHETRYSTOP Len : 2 TRY TO CUT DOWN/STOP HEROIN USE IN PAST 12 MOS

	Freq	Pct
1 = Yes.....	114	0.20
2 = No.....	55	0.10
91 = NEVER USED HEROIN.....	55574	98.01
93 = DID NOT USE HEROIN IN THE PAST 12 MOS.....	892	1.57
97 = REFUSED	3	0.01
98 = BLANK (NO ANSWER)	67	0.12

SUBSTANCE USE DISORDER

Some people who use heroin try to cut down or stop but find they can't. Was there more than one time in the past 12 months when you tried but were unable to cut down or stop using heroin?

(DPHECANT)

UDHENOTSTOP

Len : 2 UNABLE TO CUT/STOP HEROIN USE MORE THAN ONE TIME PAST 12 MOS

	Freq	Pct
1 = Yes.....	79	0.14
2 = No.....	35	0.06
91 = NEVER USED HEROIN.....	55574	98.01
93 = DID NOT USE HEROIN IN THE PAST 12 MOS.....	892	1.57
97 = REFUSED	3	0.01
98 = BLANK (NO ANSWER)	67	0.12
99 = LEGITIMATE SKIP.....	55	0.10

In the past 12 months, did you often wish that you could cut down or stop using heroin?

(DPHEWISH)

UDHEWSHSTOP

Len : 2 OFTEN WISH CUT DOWN OR STOP HEROIN USE PAST 12 MOS

	Freq	Pct
1 = Yes.....	5	0.01
2 = No.....	50	0.09
91 = NEVER USED HEROIN.....	55574	98.01
93 = DID NOT USE HEROIN IN THE PAST 12 MOS.....	892	1.57
97 = REFUSED	3	0.01
98 = BLANK (NO ANSWER)	67	0.12
99 = LEGITIMATE SKIP.....	114	0.20

During the past 12 months, did you have any long-lasting or repeated physical health problems that were caused or made worse by using heroin?

(DPHEPHYS)

UDHEHLTHPRB

Len : 2 ANY LONG-LASTING PHYS PRBS CAUSED/WORSND BY HEROIN PST 12MOS

	Freq	Pct
1 = Yes.....	52	0.09
2 = No.....	117	0.21
91 = NEVER USED HEROIN.....	55574	98.01
93 = DID NOT USE HEROIN IN THE PAST 12 MOS.....	892	1.57
97 = REFUSED	3	0.01
98 = BLANK (NO ANSWER)	67	0.12

Did you continue to use heroin even though it was causing long-lasting or repeated physical health problems or making your physical health problems worse?

(DPHEPCNT)

UDHEHLTHCTD

Len : 2 CONTD TO USE HEROIN DESPITE HEROIN CAUSE/WORSEN PHYS PRBS

	Freq	Pct
1 = Yes.....	46	0.08
2 = No.....	6	0.01
91 = NEVER USED HEROIN.....	55574	98.01
93 = DID NOT USE HEROIN IN THE PAST 12 MOS.....	892	1.57
97 = REFUSED	3	0.01
98 = BLANK (NO ANSWER)	67	0.12
99 = LEGITIMATE SKIP.....	117	0.21

During the past 12 months, did you have any long-lasting or repeated problems with emotions or mental health that were caused or made worse by using heroin?

(DPHEMNTL)

UDHEMNTLPRB

Len : 2 ANY EMOT/MNTL HLTH PRBS CAUSED/WORSND BY HEROIN PAST 12 MOS

	Freq	Pct
1 = Yes.....	18	0.03
2 = No.....	105	0.19
91 = NEVER USED HEROIN.....	55574	98.01
93 = DID NOT USE HEROIN IN THE PAST 12 MOS.....	892	1.57
97 = REFUSED	3	0.01
98 = BLANK (NO ANSWER)	67	0.12
99 = LEGITIMATE SKIP.....	46	0.08

SUBSTANCE USE DISORDER

Did you continue to use heroin even though it was causing long-lasting or repeated problems with your emotions or mental health or making your emotions or mental health worse?

(DPHEMCNT)

UDHEMNTLCTD Len : 2 CONTD HEROIN USE DESPITE HEROIN CSE/WRSN EMOT/MNTL HLTH PRBS

	Freq	Pct
1 = Yes.....	16	0.03
2 = No.....	2	0.00
91 = NEVER USED HEROIN.....	55574	98.01
93 = DID NOT USE HEROIN IN THE PAST 12 MOS.....	892	1.57
97 = REFUSED	3	0.01
98 = BLANK (NO ANSWER)	67	0.12
99 = LEGITIMATE SKIP.....	151	0.27

This question is about important activities such as:

- Spending time with friends and family
- Attending special events at work or school
- Participating in hobbies and sports
- Attending religious services and events

During the past 12 months, did you give up or spend a lot less time doing any of these types of important activities because of your use of heroin?

(DPHEACTV)

UDHESTOPACT Len : 2 LESS ACTIVITIES B/C OF HEROIN USE PAST 12 MOS

	Freq	Pct
1 = Yes.....	75	0.13
2 = No.....	93	0.16
91 = NEVER USED HEROIN.....	55574	98.01
93 = DID NOT USE HEROIN IN THE PAST 12 MOS.....	892	1.57
94 = DON'T KNOW.....	1	0.00
97 = REFUSED	3	0.01
98 = BLANK (NO ANSWER)	67	0.12

Sometimes people who use heroin have serious problems at work, school, or home—such as:

- missing a lot of work or school
- getting demoted, having your hours cut, or losing a job
- not being able to get a job or keep a job
- getting suspended, expelled, or dropping out of school
- failing to take care of family

During the past 12 months, did you have any serious problems like these at work, school, or home because of your use of heroin?

(DPHESERI)

UDHEWORKPRB Len : 2 HEROIN CAUSE SERIOUS PRBS AT HOME/WORK/SCH PST 12 MOS

	Freq	Pct
1 = Yes.....	66	0.12
2 = No.....	102	0.18
91 = NEVER USED HEROIN.....	55574	98.01
93 = DID NOT USE HEROIN IN THE PAST 12 MOS.....	892	1.57
97 = REFUSED	4	0.01
98 = BLANK (NO ANSWER)	67	0.12

During the past 12 months, did you often have arguments or other problems with family or friends that were caused or made worse by your use of heroin?

(DPHEARGU)

UDHEFMLYPRB Len : 2 HEROIN CAUSE ARGUMENTS/PROBS W/FAMILY/FRIENDS PST 12 MOS

	Freq	Pct
1 = Yes.....	73	0.13
2 = No.....	95	0.17
91 = NEVER USED HEROIN.....	55574	98.01
93 = DID NOT USE HEROIN IN THE PAST 12 MOS.....	892	1.57
97 = REFUSED	4	0.01
98 = BLANK (NO ANSWER)	67	0.12

SUBSTANCE USE DISORDER

Did you continue to use heroin even though it often caused arguments or problems with family or friends?

(DPHEACNT)

UDHEFMLYCTD Len : 2 CONTD HEROIN DESPITE HEROIN CAUSE ARGUMENTS W/FAM/FRNDS

	Freq	Pct
1 = Yes.....	70	0.12
2 = No.....	3	0.01
91 = NEVER USED HEROIN.....	55574	98.01
93 = DID NOT USE HEROIN IN THE PAST 12 MOS.....	892	1.57
97 = REFUSED.....	4	0.01
98 = BLANK (NO ANSWER).....	67	0.12
99 = LEGITIMATE SKIP.....	95	0.17

During the past 12 months, did you repeatedly get into situations where using heroin increased your chances of getting physically hurt?

(DPHEHURT)

UDHEGETHURT Len : 2 HEROIN INCREASED CHANCE GETTING HURT PST 12 MOS

	Freq	Pct
1 = Yes.....	63	0.11
2 = No.....	105	0.19
91 = NEVER USED HEROIN.....	55574	98.01
93 = DID NOT USE HEROIN IN THE PAST 12 MOS.....	892	1.57
97 = REFUSED.....	4	0.01
98 = BLANK (NO ANSWER).....	67	0.12

People may experience withdrawal symptoms when they use less or stop using heroin.

During the past 12 months, did you have the following withdrawal symptoms after you used less or stopped using heroin for a while?

Feeling kind of blue or down

(DPHEWD_1)

UDHEWDFLBLU Len : 2 FEELING BLUE/DOWN - HEROIN WITHDRAWAL SYMPTOM PST 12 MOS

	Freq	Pct
1 = Yes.....	100	0.18
2 = No.....	67	0.12
91 = NEVER USED HEROIN.....	55574	98.01
93 = DID NOT USE HEROIN IN THE PAST 12 MOS.....	892	1.57
97 = REFUSED.....	5	0.01
98 = BLANK (NO ANSWER).....	67	0.12

Vomiting or feeling nauseous

(DPHEWD_2)

UDHEWDVOMIT Len : 2 VOMITING/NAUSEOUS - HEROIN WITHDRAWAL SYMPTOM PST 12 MOS

	Freq	Pct
1 = Yes.....	82	0.14
2 = No.....	86	0.15
91 = NEVER USED HEROIN.....	55574	98.01
93 = DID NOT USE HEROIN IN THE PAST 12 MOS.....	892	1.57
97 = REFUSED.....	4	0.01
98 = BLANK (NO ANSWER).....	67	0.12

Having cramps or muscle aches

(DPHEWD_3)

UDHEWDCRAMP Len : 2 HAVING MUSCLE CRAMPS/ACHES-HER WITHDRAWAL SYMPTOM PST 12 MOS

	Freq	Pct
1 = Yes.....	102	0.18
2 = No.....	66	0.12
91 = NEVER USED HEROIN.....	55574	98.01
93 = DID NOT USE HEROIN IN THE PAST 12 MOS.....	892	1.57
97 = REFUSED.....	4	0.01
98 = BLANK (NO ANSWER).....	67	0.12

SUBSTANCE USE DISORDER

Having teary eyes or a runny nose

(DPHEWD_4)

UDHEWDRUNNY Len : 2 TEARY EYES/RUNNY NOSE - HER WITHDRAWAL SYMPTOM PST 12 MOS

	Freq	Pct
1 = Yes.....	101	0.18
2 = No.....	67	0.12
91 = NEVER USED HEROIN.....	55574	98.01
93 = DID NOT USE HEROIN IN THE PAST 12 MOS.....	892	1.57
97 = REFUSED	4	0.01
98 = BLANK (NO ANSWER)	67	0.12

Feeling sweaty, having enlarged eye pupils, or having body hair standing up on your skin

(DPHEWD_5)

UDHEWDSWEAT Len : 2 SWEATY/LRG PUPILS/HAIR STNDING UP-HER W/DRWAL SYM PST 12 MOS

	Freq	Pct
1 = Yes.....	100	0.18
2 = No.....	68	0.12
91 = NEVER USED HEROIN.....	55574	98.01
93 = DID NOT USE HEROIN IN THE PAST 12 MOS.....	892	1.57
97 = REFUSED	4	0.01
98 = BLANK (NO ANSWER)	67	0.12

Having diarrhea

(DPHEWD_6)

UDHEWDDIARR Len : 2 HAVING DIARRHEA - HEROIN WITHDRAWAL SYMPTOM PST 12 MOS

	Freq	Pct
1 = Yes.....	87	0.15
2 = No.....	81	0.14
91 = NEVER USED HEROIN.....	55574	98.01
93 = DID NOT USE HEROIN IN THE PAST 12 MOS.....	892	1.57
97 = REFUSED	4	0.01
98 = BLANK (NO ANSWER)	67	0.12

Yawning

(DPHEWD_7)

UDHEWDYAWNS Len : 2 YAWNING - HEROIN WITHDRAWAL SYMPTOM PST 12 MOS

	Freq	Pct
1 = Yes.....	100	0.18
2 = No.....	68	0.12
91 = NEVER USED HEROIN.....	55574	98.01
93 = DID NOT USE HEROIN IN THE PAST 12 MOS.....	892	1.57
97 = REFUSED	4	0.01
98 = BLANK (NO ANSWER)	67	0.12

Having a fever

(DPHEWD_8)

UDHEWDFEVER Len : 2 HAVING FEVER - HEROIN WITHDRAWAL SYMPTOM PST 12 MOS

	Freq	Pct
1 = Yes.....	63	0.11
2 = No.....	105	0.19
91 = NEVER USED HEROIN.....	55574	98.01
93 = DID NOT USE HEROIN IN THE PAST 12 MOS.....	892	1.57
97 = REFUSED	4	0.01
98 = BLANK (NO ANSWER)	67	0.12

SUBSTANCE USE DISORDER

Having trouble sleeping

(DPHEWD_9)

UDHEWDSLEEP

Len : 2 HAVING TRBL SLEEPING - HEROIN WITHDRAWAL SYMPTOM PST 12 MOS

	Freq	Pct
1 = Yes.....	103	0.18
2 = No.....	65	0.11
91 = NEVER USED HEROIN.....	55574	98.01
93 = DID NOT USE HEROIN IN THE PAST 12 MOS.....	892	1.57
97 = REFUSED.....	4	0.01
98 = BLANK (NO ANSWER).....	67	0.12

During the past 12 months, did you use heroin or another drug to get over or avoid having heroin withdrawal symptoms?

(DPHEOVER)

UDHEAVOIDWD

Len : 2 USE HEROIN TO GET OVER/AVOID HEROIN WITHDRAWAL IN PST 12 MOS

	Freq	Pct
1 = Yes.....	98	0.17
2 = No.....	70	0.12
91 = NEVER USED HEROIN.....	55574	98.01
93 = DID NOT USE HEROIN IN THE PAST 12 MOS.....	892	1.57
97 = REFUSED.....	4	0.01
98 = BLANK (NO ANSWER).....	67	0.12

Which of the following did you use to get over or avoid having heroin withdrawal symptoms during the past 12 months?

Heroin

(DPHEUSE_1)

UDHEAVWHERE

Len : 2 USED HEROIN TO GET OVER/AVOID HER WITHDRAWAL IN PST 12 MOS

	Freq	Pct
1 = Yes.....	81	0.14
2 = No.....	15	0.03
91 = NEVER USED HEROIN.....	55574	98.01
93 = DID NOT USE HEROIN IN THE PAST 12 MOS.....	892	1.57
97 = REFUSED.....	6	0.01
98 = BLANK (NO ANSWER).....	67	0.12
99 = LEGITIMATE SKIP.....	70	0.12

Prescription pain relievers

(DPHEUSE_2)

UDHEAVWP NRL

Len : 2 USED PN RLVR TO GET OVER/AVOID HER WITHDRAWAL IN PST 12 MOS

	Freq	Pct
1 = Yes.....	49	0.09
2 = No.....	35	0.06
3 = Yes LOGICALLY ASSIGNED.....	12	0.02
91 = NEVER USED HEROIN.....	55574	98.01
93 = DID NOT USE HEROIN IN THE PAST 12 MOS.....	892	1.57
97 = REFUSED.....	6	0.01
98 = BLANK (NO ANSWER).....	67	0.12
99 = LEGITIMATE SKIP.....	70	0.12

Something else

(DPHEUSE_3)

UDHEAVWOTHR

Len : 2 USED SOMETHING ELSE TO GET OVR/AVD HER WITHDRAWAL PST 12 MOS

	Freq	Pct
1 = Yes.....	61	0.11
2 = No.....	36	0.06
91 = NEVER USED HEROIN.....	55574	98.01
93 = DID NOT USE HEROIN IN THE PAST 12 MOS.....	892	1.57
97 = REFUSED.....	5	0.01
98 = BLANK (NO ANSWER).....	67	0.12
99 = LEGITIMATE SKIP.....	70	0.12

SUBSTANCE USE DISORDER

Think about your use of hallucinogens, such as LSD, 'acid,' PCP, 'Ecstasy' or 'Molly,' psilocybin or mushrooms, mescaline, or peyote, during the past 12 months as you answer these next questions.

During the past 12 months, did you spend a great deal of your time using hallucinogens, feeling their effects, or getting over the effects of hallucinogens?

(DPHAFEEL)

UDHATIMEUSE Len : 2 SPENT GREAT DEAL OF TIME USING/FEEL EFF OF HAL PST 12 MOS

	Freq	Pct
1 = Yes.....	67	0.12
2 = No.....	2113	3.73
85 = BAD DATA LOGICALLY ASSIGNED.....	2	0.00
91 = NEVER USED HALLUCINOGENS	47549	83.85
93 = DID NOT USE HALLUCINOGENS IN THE PAST 12 MOS.....	6620	11.67
94 = DON'T KNOW.....	2	0.00
97 = REFUSED	3	0.01
98 = BLANK (NO ANSWER)	349	0.62

During the past 12 months, did you spend a great deal of your time getting or trying to get hallucinogens?

(DPHAGET)

UDHATIMEGET Len : 2 SPENT GREAT DEAL TIME TRY TO GET/GETTING HAL IN PST 12 MOS

	Freq	Pct
1 = Yes.....	17	0.03
2 = No.....	2096	3.70
85 = BAD DATA LOGICALLY ASSIGNED.....	1	0.00
91 = NEVER USED HALLUCINOGENS	47549	83.85
93 = DID NOT USE HALLUCINOGENS IN THE PAST 12 MOS.....	6620	11.67
94 = DON'T KNOW.....	2	0.00
97 = REFUSED	3	0.01
98 = BLANK (NO ANSWER)	350	0.62
99 = LEGITIMATE SKIP.....	67	0.12

During the past 12 months, were there many times when you ended up using hallucinogens in larger amounts or for a longer time than you meant to?

(DPHALRGR)

UDHALRGAMTS Len : 2 USED HAL LARGER AMTS OR LONGER TIME THAN MEANT TO PST 12 MOS

	Freq	Pct
1 = Yes.....	80	0.14
2 = No.....	2100	3.70
85 = BAD DATA LOGICALLY ASSIGNED.....	2	0.00
91 = NEVER USED HALLUCINOGENS	47549	83.85
93 = DID NOT USE HALLUCINOGENS IN THE PAST 12 MOS.....	6620	11.67
94 = DON'T KNOW.....	2	0.00
97 = REFUSED	3	0.01
98 = BLANK (NO ANSWER)	349	0.62

During the past 12 months, were there times when you wanted to use hallucinogens so badly that you couldn't think of anything else?

(DPHABDLY)

UDHAWANTBAD Len : 2 WANTED TO USE HALLUC SO BADLY IN PAST 12 MOS

	Freq	Pct
1 = Yes.....	46	0.08
2 = No.....	2133	3.76
85 = BAD DATA LOGICALLY ASSIGNED.....	2	0.00
91 = NEVER USED HALLUCINOGENS	47549	83.85
93 = DID NOT USE HALLUCINOGENS IN THE PAST 12 MOS.....	6620	11.67
94 = DON'T KNOW.....	3	0.01
97 = REFUSED	3	0.01
98 = BLANK (NO ANSWER)	349	0.62

SUBSTANCE USE DISORDER

During the past 12 months, were there times when you had a strong urge to use hallucinogens?

(DPHAURGE)

UDHASTRURGE

Len : 2 STRONG URGE TO USE HALLUC IN PAST 12 MOS

	Freq	Pct
1 = Yes.....	176	0.31
2 = No.....	1957	3.45
85 = BAD DATA LOGICALLY ASSIGNED.....	1	0.00
91 = NEVER USED HALLUCINOGENS	47549	83.85
93 = DID NOT USE HALLUCINOGENS IN THE PAST 12 MOS.....	6620	11.67
94 = DON'T KNOW	2	0.00
97 = REFUSED	3	0.01
98 = BLANK (NO ANSWER)	351	0.62
99 = LEGITIMATE SKIP.....	46	0.08

Do you need to use a lot more hallucinogens than you used to in order to get the feeling you want?

(DPHAMORE)

UDHANEEDMOR

Len : 2 NEEDED A LOT MORE HALLUC TO GET FEELING YOU WANT

	Freq	Pct
1 = Yes.....	54	0.10
2 = No.....	2123	3.74
85 = BAD DATA LOGICALLY ASSIGNED.....	2	0.00
91 = NEVER USED HALLUCINOGENS	47549	83.85
93 = DID NOT USE HALLUCINOGENS IN THE PAST 12 MOS.....	6620	11.67
94 = DON'T KNOW	4	0.01
97 = REFUSED	3	0.01
98 = BLANK (NO ANSWER)	350	0.62

Does using the same amount of hallucinogens have much less effect on you than it used to?

(DPHALESS)

UDHALESSEFF

Len : 2 SAME AMT HALLUC HAS LESS EFFECT THAN IT USED TO

	Freq	Pct
1 = Yes.....	55	0.10
2 = No.....	2063	3.64
85 = BAD DATA LOGICALLY ASSIGNED.....	1	0.00
91 = NEVER USED HALLUCINOGENS	47549	83.85
93 = DID NOT USE HALLUCINOGENS IN THE PAST 12 MOS.....	6620	11.67
94 = DON'T KNOW	8	0.01
97 = REFUSED	4	0.01
98 = BLANK (NO ANSWER)	351	0.62
99 = LEGITIMATE SKIP.....	54	0.10

During the past 12 months, did you try to cut down or try to stop using hallucinogens?

(DPHASTOP)

UDHATRYSTOP

Len : 2 TRY TO CUT DOWN/STOP HALLUC USE IN PAST 12 MOS

	Freq	Pct
1 = Yes.....	200	0.35
2 = No.....	1972	3.48
85 = BAD DATA LOGICALLY ASSIGNED.....	2	0.00
91 = NEVER USED HALLUCINOGENS	47549	83.85
93 = DID NOT USE HALLUCINOGENS IN THE PAST 12 MOS.....	6620	11.67
94 = DON'T KNOW	5	0.01
97 = REFUSED	7	0.01
98 = BLANK (NO ANSWER)	350	0.62

SUBSTANCE USE DISORDER

Some people who use hallucinogens try to cut down or stop but find they can't. Was there more than one time in the past 12 months when you tried but were unable to cut down or stop using hallucinogens?

(DPHACANT)

UDHANOTSTOP

Len : 2 UNABLE TO CUT/STOP HALLUC MORE THAN ONE TIME PAST 12 MOS

	Freq	Pct
1 = Yes.....	20	0.04
2 = No.....	180	0.32
91 = NEVER USED HALLUCINOGENS	47549	83.85
93 = DID NOT USE HALLUCINOGENS IN THE PAST 12 MOS.....	6620	11.67
97 = REFUSED	7	0.01
98 = BLANK (NO ANSWER)	357	0.63
99 = LEGITIMATE SKIP.....	1972	3.48

In the past 12 months, did you often wish that you could cut down or stop using hallucinogens?

(DPHAWISH)

UDHAWSHSTOP

Len : 2 OFTEN WISH CUT DOWN OR STOP HALLUC PAST 12 MOS

	Freq	Pct
1 = Yes.....	17	0.03
2 = No.....	1959	3.45
85 = BAD DATA LOGICALLY ASSIGNED.....	2	0.00
91 = NEVER USED HALLUCINOGENS	47549	83.85
93 = DID NOT USE HALLUCINOGENS IN THE PAST 12 MOS.....	6620	11.67
94 = DON'T KNOW	3	0.01
97 = REFUSED	5	0.01
98 = BLANK (NO ANSWER)	350	0.62
99 = LEGITIMATE SKIP.....	200	0.35

During the past 12 months, did you have any long-lasting or repeated physical health problems that were caused or made worse by using hallucinogens?

(DPHAPHYS)

UDHAHLTHPRB

Len : 2 ANY LONG-LASTING PHYS PRBS CAUSED/WORSND BY HAL PST 12 MOS

	Freq	Pct
1 = Yes.....	29	0.05
2 = No.....	2147	3.79
85 = BAD DATA LOGICALLY ASSIGNED.....	2	0.00
91 = NEVER USED HALLUCINOGENS	47549	83.85
93 = DID NOT USE HALLUCINOGENS IN THE PAST 12 MOS.....	6620	11.67
94 = DON'T KNOW	4	0.01
97 = REFUSED	4	0.01
98 = BLANK (NO ANSWER)	350	0.62

Did you continue to use hallucinogens even though they were causing long-lasting or repeated physical health problems or making your physical health problems worse?

(DPHAPCNT)

UDHAHLTHCTD

Len : 2 CONTD TO USE HALLUC DESPITE HALLUC CAUSE/WORSEN PHYS PRBS

	Freq	Pct
1 = Yes.....	14	0.02
2 = No.....	15	0.03
91 = NEVER USED HALLUCINOGENS	47549	83.85
93 = DID NOT USE HALLUCINOGENS IN THE PAST 12 MOS.....	6620	11.67
97 = REFUSED	4	0.01
98 = BLANK (NO ANSWER)	356	0.63
99 = LEGITIMATE SKIP.....	2147	3.79

SUBSTANCE USE DISORDER

During the past 12 months, did you have any long-lasting or repeated problems with emotions or mental health that were caused or made worse by using hallucinogens?

(DPHAMNTL)

UDHAMNTLPRB Len : 2 ANY EMOT/MNTL HLTH PRBS CAUSED/WORSND BY HALLUC PAST 12 MOS

	Freq	Pct
1 = Yes.....	52	0.09
2 = No.....	2111	3.72
85 = BAD DATA LOGICALLY ASSIGNED.....	2	0.00
91 = NEVER USED HALLUCINOGENS	47549	83.85
93 = DID NOT USE HALLUCINOGENS IN THE PAST 12 MOS.....	6620	11.67
94 = DON'T KNOW.....	3	0.01
97 = REFUSED	4	0.01
98 = BLANK (NO ANSWER)	350	0.62
99 = LEGITIMATE SKIP.....	14	0.02

Did you continue to use hallucinogens even though they were causing long-lasting or repeated problems with your emotions or mental health or making your emotions or mental health worse?

(DPHAMCNT)

UDHAMNTLCTD Len : 2 CONTD HALLUC USE DESPITE HAL CSE/WRSN EMOT/MNTL HLTH PRBS

	Freq	Pct
1 = Yes.....	19	0.03
2 = No.....	33	0.06
91 = NEVER USED HALLUCINOGENS	47549	83.85
93 = DID NOT USE HALLUCINOGENS IN THE PAST 12 MOS.....	6620	11.67
97 = REFUSED	4	0.01
98 = BLANK (NO ANSWER)	355	0.63
99 = LEGITIMATE SKIP.....	2125	3.75

This question is about important activities such as:

- Spending time with friends and family
- Attending special events at work or school
- Participating in hobbies and sports
- Attending religious services and events

During the past 12 months, did you give up or spend a lot less time doing any of these types of important activities because of your use of hallucinogens?

(DPHAACTV)

UDHASTOPACT Len : 2 LESS ACTIVITIES B/C OF HALLUC USE PAST 12 MOS

	Freq	Pct
1 = Yes.....	41	0.07
2 = No.....	2137	3.77
85 = BAD DATA LOGICALLY ASSIGNED.....	2	0.00
91 = NEVER USED HALLUCINOGENS	47549	83.85
93 = DID NOT USE HALLUCINOGENS IN THE PAST 12 MOS.....	6620	11.67
94 = DON'T KNOW.....	3	0.01
97 = REFUSED	3	0.01
98 = BLANK (NO ANSWER)	350	0.62

SUBSTANCE USE DISORDER

Sometimes people who use hallucinogens have serious problems at work, school, or home—such as:

- missing a lot of work or school
- getting demoted, having your hours cut, or losing a job
- not being able to get a job or keep a job
- getting suspended, expelled, or dropping out of school
- failing to take care of family

During the past 12 months, did you have any serious problems like these at work, school, or home because of your use of hallucinogens?

(DPHASERI)

UDHAWORKPRB Len : 2 HALLUC CAUSE SERIOUS PRBS AT HOME/WORK/SCH PST 12 MOS

	Freq	Pct
1 = Yes.....	29	0.05
2 = No.....	2147	3.79
85 = BAD DATA LOGICALLY ASSIGNED.....	2	0.00
91 = NEVER USED HALLUCINOGENS.....	47549	83.85
93 = DID NOT USE HALLUCINOGENS IN THE PAST 12 MOS.....	6620	11.67
94 = DON'T KNOW.....	3	0.01
97 = REFUSED.....	5	0.01
98 = BLANK (NO ANSWER).....	350	0.62

During the past 12 months, did you often have arguments or other problems with family or friends that were caused or made worse by your use of hallucinogens?

(DPHAARGU)

UDHAFMLYPRB Len : 2 HALLUC CAUSE ARGUMENTS/PROBS W/FAMILY/FRIENDS PST 12 MOS

	Freq	Pct
1 = Yes.....	26	0.05
2 = No.....	2151	3.79
85 = BAD DATA LOGICALLY ASSIGNED.....	2	0.00
91 = NEVER USED HALLUCINOGENS.....	47549	83.85
93 = DID NOT USE HALLUCINOGENS IN THE PAST 12 MOS.....	6620	11.67
94 = DON'T KNOW.....	2	0.00
97 = REFUSED.....	5	0.01
98 = BLANK (NO ANSWER).....	350	0.62

Did you continue to use hallucinogens even though they often caused arguments or problems with family or friends?

(DPHAACNT)

UDHAFMLYCTD Len : 2 CONTD HALLUC USE DESPITE HAL CAUSE ARGUMENTS W/FAM/FRNDS

	Freq	Pct
1 = Yes.....	17	0.03
2 = No.....	9	0.02
91 = NEVER USED HALLUCINOGENS.....	47549	83.85
93 = DID NOT USE HALLUCINOGENS IN THE PAST 12 MOS.....	6620	11.67
97 = REFUSED.....	5	0.01
98 = BLANK (NO ANSWER).....	354	0.62
99 = LEGITIMATE SKIP.....	2151	3.79

During the past 12 months, did you repeatedly get into situations where using hallucinogens increased your chances of getting physically hurt?

(DPHAHURT)

UDHAGETHURT Len : 2 HALLUC USE INCREASED CHANCE GETTING HURT PST 12 MOS

	Freq	Pct
1 = Yes.....	31	0.05
2 = No.....	2146	3.78
85 = BAD DATA LOGICALLY ASSIGNED.....	2	0.00
91 = NEVER USED HALLUCINOGENS.....	47549	83.85
93 = DID NOT USE HALLUCINOGENS IN THE PAST 12 MOS.....	6620	11.67
94 = DON'T KNOW.....	2	0.00
97 = REFUSED.....	5	0.01
98 = BLANK (NO ANSWER).....	350	0.62

SUBSTANCE USE DISORDER

Think about your use of inhalants, such as amyl nitrite, 'poppers,' nitrous oxide, gasoline or lighter fluids, glue, spray paints, or correction fluids, during the past 12 months as you answer these next questions.

During the past 12 months, did you spend a great deal of your time using inhalants, feeling their effects, or getting over the effects of inhalants?

(DPINFEEL)

UDINTIMEUSE

Len : 2 SPENT GREAT DEAL OF TIME USING/FEEL EFF OF INH PST 12 MOS

	Freq	Pct
1 = Yes.....	32	0.06
2 = No.....	656	1.16
85 = BAD DATA LOGICALLY ASSIGNED.....	3	0.01
91 = NEVER USED INHALANTS.....	51302	90.47
93 = DID NOT USE INHALANTS IN THE PAST 12 MOS.....	4394	7.75
94 = DON'T KNOW.....	4	0.01
97 = REFUSED.....	3	0.01
98 = BLANK (NO ANSWER).....	311	0.55

During the past 12 months, did you spend a great deal of your time getting or trying to get inhalants?

(DPINGET)

UDINTIMEGET

Len : 2 SPENT GREAT DEAL TIME TRY TO GET/GETTING INH IN PST 12 MOS

	Freq	Pct
1 = Yes.....	2	0.00
2 = No.....	656	1.16
85 = BAD DATA LOGICALLY ASSIGNED.....	2	0.00
91 = NEVER USED INHALANTS.....	51302	90.47
93 = DID NOT USE INHALANTS IN THE PAST 12 MOS.....	4394	7.75
94 = DON'T KNOW.....	3	0.01
97 = REFUSED.....	2	0.00
98 = BLANK (NO ANSWER).....	312	0.55
99 = LEGITIMATE SKIP.....	32	0.06

During the past 12 months, were there many times when you ended up using inhalants in larger amounts or for a longer time than you meant to?

(DPINLRGR)

UDINLRGAMTS

Len : 2 USED INH LARGER AMTS OR LONGER TIME THAN MEANT TO PST 12 MOS

	Freq	Pct
1 = Yes.....	44	0.08
2 = No.....	646	1.14
85 = BAD DATA LOGICALLY ASSIGNED.....	3	0.01
91 = NEVER USED INHALANTS.....	51302	90.47
93 = DID NOT USE INHALANTS IN THE PAST 12 MOS.....	4394	7.75
94 = DON'T KNOW.....	3	0.01
97 = REFUSED.....	2	0.00
98 = BLANK (NO ANSWER).....	311	0.55

During the past 12 months, were there times when you wanted to use inhalants so badly that you couldn't think of anything else?

(DPINBDLY)

UDINWANTBAD

Len : 2 WANTED TO USE INHALANTS SO BADLY IN PAST 12 MOS

	Freq	Pct
1 = Yes.....	30	0.05
2 = No.....	661	1.17
85 = BAD DATA LOGICALLY ASSIGNED.....	3	0.01
91 = NEVER USED INHALANTS.....	51302	90.47
93 = DID NOT USE INHALANTS IN THE PAST 12 MOS.....	4394	7.75
94 = DON'T KNOW.....	2	0.00
97 = REFUSED.....	2	0.00
98 = BLANK (NO ANSWER).....	311	0.55

SUBSTANCE USE DISORDER

During the past 12 months, were there times when you had a strong urge to use inhalants?

(DPINURGE)

UDINSTRURGE

Len : 2 STRONG URGE TO USE INHALANTS IN PAST 12 MOS

	Freq	Pct
1 = Yes.....	52	0.09
2 = No.....	607	1.07
85 = BAD DATA LOGICALLY ASSIGNED.....	3	0.01
91 = NEVER USED INHALANTS.....	51302	90.47
93 = DID NOT USE INHALANTS IN THE PAST 12 MOS.....	4394	7.75
94 = DON'T KNOW.....	2	0.00
97 = REFUSED.....	4	0.01
98 = BLANK (NO ANSWER).....	311	0.55
99 = LEGITIMATE SKIP.....	30	0.05

Do you need to use a lot more inhalants than you used to in order to get the feeling you want?

(DPINMORE)

UDINNEEDMOR

Len : 2 NEEDED A LOT MORE INHALANTS TO GET FEELING YOU WANT

	Freq	Pct
1 = Yes.....	27	0.05
2 = No.....	658	1.16
85 = BAD DATA LOGICALLY ASSIGNED.....	3	0.01
91 = NEVER USED INHALANTS.....	51302	90.47
93 = DID NOT USE INHALANTS IN THE PAST 12 MOS.....	4394	7.75
94 = DON'T KNOW.....	6	0.01
97 = REFUSED.....	4	0.01
98 = BLANK (NO ANSWER).....	311	0.55

Does using the same amount of inhalants have much less effect on you than it used to?

(DPINLESS)

UDINLESSEFF

Len : 2 SAME AMT INHALANTS HAS LESS EFFECT THAN IT USED TO

	Freq	Pct
1 = Yes.....	27	0.05
2 = No.....	619	1.09
85 = BAD DATA LOGICALLY ASSIGNED.....	3	0.01
91 = NEVER USED INHALANTS.....	51302	90.47
93 = DID NOT USE INHALANTS IN THE PAST 12 MOS.....	4394	7.75
94 = DON'T KNOW.....	17	0.03
97 = REFUSED.....	5	0.01
98 = BLANK (NO ANSWER).....	311	0.55
99 = LEGITIMATE SKIP.....	27	0.05

During the past 12 months, did you try to cut down or try to stop using inhalants?

(DPINSTOP)

UDINTRYSTOP

Len : 2 TRY TO CUT DOWN/STOP INHALANT USE IN PAST 12 MOS

	Freq	Pct
1 = Yes.....	144	0.25
2 = No.....	533	0.94
85 = BAD DATA LOGICALLY ASSIGNED.....	3	0.01
91 = NEVER USED INHALANTS.....	51302	90.47
93 = DID NOT USE INHALANTS IN THE PAST 12 MOS.....	4394	7.75
94 = DON'T KNOW.....	10	0.02
97 = REFUSED.....	8	0.01
98 = BLANK (NO ANSWER).....	311	0.55

SUBSTANCE USE DISORDER

Some people who use inhalants try to cut down or stop but find they can't. Was there more than one time in the past 12 months when you tried but were unable to cut down or stop using inhalants?

(DPINCANT)

UDINNOTSTOP

Len : 2 UNABLE TO CUT/STOP INH USE MORE THAN ONE TIME PAST 12 MOS

	Freq	Pct
1 = Yes.....	28	0.05
2 = No.....	113	0.20
91 = NEVER USED INHALANTS.....	51302	90.47
93 = DID NOT USE INHALANTS IN THE PAST 12 MOS.....	4394	7.75
94 = DON'T KNOW.....	2	0.00
97 = REFUSED.....	9	0.02
98 = BLANK (NO ANSWER).....	324	0.57
99 = LEGITIMATE SKIP.....	533	0.94

In the past 12 months, did you often wish that you could cut down or stop using inhalants?

(DPINWISH)

UDINWSHSTOP

Len : 2 OFTEN WISH CUT DOWN OR STOP INH USE PAST 12 MOS

	Freq	Pct
1 = Yes.....	18	0.03
2 = No.....	515	0.91
85 = BAD DATA LOGICALLY ASSIGNED.....	3	0.01
91 = NEVER USED INHALANTS.....	51302	90.47
93 = DID NOT USE INHALANTS IN THE PAST 12 MOS.....	4394	7.75
94 = DON'T KNOW.....	10	0.02
97 = REFUSED.....	8	0.01
98 = BLANK (NO ANSWER).....	311	0.55
99 = LEGITIMATE SKIP.....	144	0.25

During the past 12 months, did you have any long-lasting or repeated physical health problems that were caused or made worse by using inhalants?

(DPINPHYS)

UDINHPTHPRB

Len : 2 ANY LONG-LASTING PHYS PRBS CAUSED/WORSND BY INH PST 12 MOS

	Freq	Pct
1 = Yes.....	16	0.03
2 = No.....	668	1.18
85 = BAD DATA LOGICALLY ASSIGNED.....	3	0.01
91 = NEVER USED INHALANTS.....	51302	90.47
93 = DID NOT USE INHALANTS IN THE PAST 12 MOS.....	4394	7.75
94 = DON'T KNOW.....	6	0.01
97 = REFUSED.....	5	0.01
98 = BLANK (NO ANSWER).....	311	0.55

Did you continue to use inhalants even though they were causing long-lasting or repeated physical health problems or making your physical health problems worse?

(DPINPCNT)

UDINHPTHCTD

Len : 2 CONTD TO USE INHALANTS DESPITE INH CAUSE/WORSEN PHYS PRBS

	Freq	Pct
1 = Yes.....	10	0.02
2 = No.....	6	0.01
91 = NEVER USED INHALANTS.....	51302	90.47
93 = DID NOT USE INHALANTS IN THE PAST 12 MOS.....	4394	7.75
97 = REFUSED.....	5	0.01
98 = BLANK (NO ANSWER).....	320	0.56
99 = LEGITIMATE SKIP.....	668	1.18

SUBSTANCE USE DISORDER

During the past 12 months, did you have any long-lasting or repeated problems with emotions or mental health that were caused or made worse by using inhalants?

(DPINMNTL)

UDINMNTLPRB

Len : 2 ANY EMOT/MNTL HLTH PRBS CAUSED/WORSND BY INH PAST 12 MOS

	Freq	Pct
1 = Yes.....	11	0.02
2 = No.....	662	1.17
85 = BAD DATA LOGICALLY ASSIGNED.....	3	0.01
91 = NEVER USED INHALANTS.....	51302	90.47
93 = DID NOT USE INHALANTS IN THE PAST 12 MOS.....	4394	7.75
94 = DON'T KNOW.....	7	0.01
97 = REFUSED.....	5	0.01
98 = BLANK (NO ANSWER).....	311	0.55
99 = LEGITIMATE SKIP.....	10	0.02

Did you continue to use inhalants even though they were causing long-lasting or repeated problems with your emotions or mental health or making your emotions or mental health worse?

(DPINMCNT)

UDINMNTLCTD

Len : 2 CONTD INH USE DESPITE INH CSE/WRSN EMOT/MNTL HLTH PRBS

	Freq	Pct
1 = Yes.....	4	0.01
2 = No.....	7	0.01
91 = NEVER USED INHALANTS.....	51302	90.47
93 = DID NOT USE INHALANTS IN THE PAST 12 MOS.....	4394	7.75
97 = REFUSED.....	5	0.01
98 = BLANK (NO ANSWER).....	321	0.57
99 = LEGITIMATE SKIP.....	672	1.19

This question is about important activities such as:

- Spending time with friends and family
- Attending special events at work or school
- Participating in hobbies and sports
- Attending religious services and events

During the past 12 months, did you give up or spend a lot less time doing any of these types of important activities because of your use of inhalants?

(DPINACTV)

UDINSTOPACT

Len : 2 LESS ACTIVITIES B/C OF INHALANT USE PAST 12 MOS

	Freq	Pct
1 = Yes.....	17	0.03
2 = No.....	669	1.18
85 = BAD DATA LOGICALLY ASSIGNED.....	3	0.01
91 = NEVER USED INHALANTS.....	51302	90.47
93 = DID NOT USE INHALANTS IN THE PAST 12 MOS.....	4394	7.75
94 = DON'T KNOW.....	5	0.01
97 = REFUSED.....	4	0.01
98 = BLANK (NO ANSWER).....	311	0.55

SUBSTANCE USE DISORDER

Sometimes people who use inhalants have serious problems at work, school, or home—such as:

- missing a lot of work or school
- getting demoted, having your hours cut, or losing a job
- not being able to get a job or keep a job
- getting suspended, expelled, or dropping out of school
- failing to take care of family

During the past 12 months, did you have any serious problems like these at work, school, or home because of your use of inhalants?

(DPINSER)

UDINWORKPRB

Len : 2 INHALANTS CAUSE SERIOUS PRBS AT HOME/WORK/SCH PST 12 MOS

	Freq	Pct
1 = Yes.....	20	0.04
2 = No.....	668	1.18
85 = BAD DATA LOGICALLY ASSIGNED.....	3	0.01
91 = NEVER USED INHALANTS.....	51302	90.47
93 = DID NOT USE INHALANTS IN THE PAST 12 MOS.....	4394	7.75
94 = DON'T KNOW.....	4	0.01
97 = REFUSED.....	3	0.01
98 = BLANK (NO ANSWER).....	311	0.55

During the past 12 months, did you often have arguments or other problems with family or friends that were caused or made worse by your use of inhalants?

(DPINARGU)

UDINFMLYPRB

Len : 2 INHALANTS CAUSE ARGUMENTS/PROBS W/FAMILY/FRIENDS PST 12 MOS

	Freq	Pct
1 = Yes.....	22	0.04
2 = No.....	663	1.17
85 = BAD DATA LOGICALLY ASSIGNED.....	3	0.01
91 = NEVER USED INHALANTS.....	51302	90.47
93 = DID NOT USE INHALANTS IN THE PAST 12 MOS.....	4394	7.75
94 = DON'T KNOW.....	6	0.01
97 = REFUSED.....	4	0.01
98 = BLANK (NO ANSWER).....	311	0.55

Did you continue to use inhalants even though they often caused arguments or problems with family or friends?

(DPINACNT)

UDINFMLYCTD

Len : 2 CONTD INHALANT USE DESPITE INH CAUSE ARGUMENTS W/FAM/FRNDS

	Freq	Pct
1 = Yes.....	14	0.02
2 = No.....	8	0.01
91 = NEVER USED INHALANTS.....	51302	90.47
93 = DID NOT USE INHALANTS IN THE PAST 12 MOS.....	4394	7.75
97 = REFUSED.....	4	0.01
98 = BLANK (NO ANSWER).....	320	0.56
99 = LEGITIMATE SKIP.....	663	1.17

During the past 12 months, did you repeatedly get into situations where using inhalants increased your chances of getting physically hurt?

(DPINHURT)

UDINGETHURT

Len : 2 INHALANT USE INCREASED CHANCE GETTING HURT PST 12 MOS

	Freq	Pct
1 = Yes.....	19	0.03
2 = No.....	667	1.18
85 = BAD DATA LOGICALLY ASSIGNED.....	3	0.01
91 = NEVER USED INHALANTS.....	51302	90.47
93 = DID NOT USE INHALANTS IN THE PAST 12 MOS.....	4394	7.75
94 = DON'T KNOW.....	5	0.01
97 = REFUSED.....	4	0.01
98 = BLANK (NO ANSWER).....	311	0.55

SUBSTANCE USE DISORDER

Think about your use of methamphetamine during the past 12 months as you answer these next questions.

During the past 12 months, did you spend a great deal of your time using methamphetamine, feeling its effects, or getting over the effects of methamphetamine?

(DPMEFEEL)

UDMETIMEUSE

Len : 2 SPENT GREAT DEAL OF TIME USING/FEEL EFF OF METH PST 12 MOS

	Freq	Pct
1 = Yes.....	237	0.42
2 = No.....	241	0.43
85 = BAD DATA LOGICALLY ASSIGNED.....	1	0.00
91 = NEVER USED METHAMPHETAMINE.....	54119	95.44
93 = DID NOT USE METHAMPHETAMINE IN THE PAST 12 MOS.....	2007	3.54
97 = REFUSED.....	6	0.01
98 = BLANK (NO ANSWER).....	94	0.17

During the past 12 months, did you spend a great deal of your time getting or trying to get methamphetamine?

(DPMEGET)

UDMETIMEGET

Len : 2 SPENT GREAT DEAL TIME TRY TO GET/GETTING METH IN PST 12 MOS

	Freq	Pct
1 = Yes.....	7	0.01
2 = No.....	232	0.41
85 = BAD DATA LOGICALLY ASSIGNED.....	1	0.00
91 = NEVER USED METHAMPHETAMINE.....	54119	95.44
93 = DID NOT USE METHAMPHETAMINE IN THE PAST 12 MOS.....	2007	3.54
94 = DON'T KNOW.....	2	0.00
97 = REFUSED.....	6	0.01
98 = BLANK (NO ANSWER).....	94	0.17
99 = LEGITIMATE SKIP.....	237	0.42

During the past 12 months, were there many times when you ended up using methamphetamine in larger amounts or for a longer time than you meant to?

(DPMELRGR)

UDMELRGAMTS

Len : 2 USED METH LARGER AMTS OR LONGER TIME THAN MEANT TO PST 12 MO

	Freq	Pct
1 = Yes.....	213	0.38
2 = No.....	263	0.46
85 = BAD DATA LOGICALLY ASSIGNED.....	1	0.00
91 = NEVER USED METHAMPHETAMINE.....	54119	95.44
93 = DID NOT USE METHAMPHETAMINE IN THE PAST 12 MOS.....	2007	3.54
94 = DON'T KNOW.....	1	0.00
97 = REFUSED.....	7	0.01
98 = BLANK (NO ANSWER).....	94	0.17

During the past 12 months, were there times when you wanted to use methamphetamine so badly that you couldn't think of anything else?

(DPMEBDLY)

UDMEWANTBAD

Len : 2 WANTED TO USE METH SO BADLY IN PAST 12 MOS

	Freq	Pct
1 = Yes.....	173	0.31
2 = No.....	304	0.54
85 = BAD DATA LOGICALLY ASSIGNED.....	1	0.00
91 = NEVER USED METHAMPHETAMINE.....	54119	95.44
93 = DID NOT USE METHAMPHETAMINE IN THE PAST 12 MOS.....	2007	3.54
94 = DON'T KNOW.....	1	0.00
97 = REFUSED.....	6	0.01
98 = BLANK (NO ANSWER).....	94	0.17

SUBSTANCE USE DISORDER

During the past 12 months, were there times when you had a strong urge to use methamphetamine?

(DPMEURGE)

UDMESTRURGE

Len : 2 STRONG URGE TO USE METH IN PAST 12 MOS

	Freq	Pct
1 = Yes.....	95	0.17
2 = No.....	209	0.37
85 = BAD DATA LOGICALLY ASSIGNED.....	1	0.00
91 = NEVER USED METHAMPHETAMINE	54119	95.44
93 = DID NOT USE METHAMPHETAMINE IN THE PAST 12 MOS.....	2007	3.54
97 = REFUSED	6	0.01
98 = BLANK (NO ANSWER)	95	0.17
99 = LEGITIMATE SKIP.....	173	0.31

Do you need to use a lot more methamphetamine than you used to in order to get the feeling you want?

(DPMEMORE)

UDMENEEDMOR

Len : 2 NEEDED A LOT MORE METH TO GET FEELING YOU WANT

	Freq	Pct
1 = Yes.....	178	0.31
2 = No.....	299	0.53
85 = BAD DATA LOGICALLY ASSIGNED.....	1	0.00
91 = NEVER USED METHAMPHETAMINE	54119	95.44
93 = DID NOT USE METHAMPHETAMINE IN THE PAST 12 MOS.....	2007	3.54
97 = REFUSED	6	0.01
98 = BLANK (NO ANSWER)	95	0.17

Does using the same amount of methamphetamine have much less effect on you than it used to?

(DPMELESS)

UDMELESSEFF

Len : 2 SAME AMT METH HAS LESS EFFECT THAN IT USED TO

	Freq	Pct
1 = Yes.....	45	0.08
2 = No.....	253	0.45
85 = BAD DATA LOGICALLY ASSIGNED.....	1	0.00
91 = NEVER USED METHAMPHETAMINE	54119	95.44
93 = DID NOT USE METHAMPHETAMINE IN THE PAST 12 MOS.....	2007	3.54
94 = DON'T KNOW.....	1	0.00
97 = REFUSED	6	0.01
98 = BLANK (NO ANSWER)	95	0.17
99 = LEGITIMATE SKIP.....	178	0.31

During the past 12 months, did you try to cut down or try to stop using methamphetamine?

(DPMESTOP)

UDMETRYSTOP

Len : 2 TRY TO CUT DOWN/STOP METH USE IN PAST 12 MOS

	Freq	Pct
1 = Yes.....	236	0.42
2 = No.....	242	0.43
85 = BAD DATA LOGICALLY ASSIGNED.....	1	0.00
91 = NEVER USED METHAMPHETAMINE	54119	95.44
93 = DID NOT USE METHAMPHETAMINE IN THE PAST 12 MOS.....	2007	3.54
97 = REFUSED	5	0.01
98 = BLANK (NO ANSWER)	95	0.17

Some people who use methamphetamine try to cut down or stop but find they can't. Was there more than one time in the past 12 months when you tried but were unable to cut down or stop using methamphetamine?

(DPMECANT)

UDMENOTSTOP

Len : 2 UNABLE TO CUT/STOP METH MORE THAN ONE TIME PAST 12 MOS

	Freq	Pct
1 = Yes.....	129	0.23
2 = No.....	107	0.19
85 = BAD DATA LOGICALLY ASSIGNED.....	1	0.00
91 = NEVER USED METHAMPHETAMINE	54119	95.44
93 = DID NOT USE METHAMPHETAMINE IN THE PAST 12 MOS.....	2007	3.54
97 = REFUSED	5	0.01
98 = BLANK (NO ANSWER)	95	0.17
99 = LEGITIMATE SKIP.....	242	0.43

SUBSTANCE USE DISORDER

In the past 12 months, did you often wish that you could cut down or stop using methamphetamine?

(DPMEWISH)

UDMEWSHSTOP

Len : 2 OFTEN WISH CUT DOWN OR STOP METH USE PAST 12 MOS

	Freq	Pct
1 = Yes.....	47	0.08
2 = No.....	194	0.34
91 = NEVER USED METHAMPHETAMINE	54119	95.44
93 = DID NOT USE METHAMPHETAMINE IN THE PAST 12 MOS.....	2007	3.54
94 = DON'T KNOW.....	1	0.00
97 = REFUSED	5	0.01
98 = BLANK (NO ANSWER)	96	0.17
99 = LEGITIMATE SKIP.....	236	0.42

During the past 12 months, did you have any long-lasting or repeated physical health problems that were caused or made worse by using methamphetamine?

(DPMEPHYS)

UDMEHLTHPRB

Len : 2 ANY LONG-LASTING PHYS PRBS CAUSED/WORSND BY METH PST 12 MOS

	Freq	Pct
1 = Yes.....	114	0.20
2 = No.....	364	0.64
85 = BAD DATA LOGICALLY ASSIGNED.....	1	0.00
91 = NEVER USED METHAMPHETAMINE	54119	95.44
93 = DID NOT USE METHAMPHETAMINE IN THE PAST 12 MOS.....	2007	3.54
97 = REFUSED	5	0.01
98 = BLANK (NO ANSWER)	95	0.17

Did you continue to use methamphetamine even though it was causing long-lasting or repeated physical health problems or making your physical health problems worse?

(DPMEPCNT)

UDMEHLTHCTD

Len : 2 CONTD TO USE METH DESPITE METH CAUSE/WORSEN PHYS PRBS

	Freq	Pct
1 = Yes.....	99	0.17
2 = No.....	15	0.03
91 = NEVER USED METHAMPHETAMINE	54119	95.44
93 = DID NOT USE METHAMPHETAMINE IN THE PAST 12 MOS.....	2007	3.54
97 = REFUSED	5	0.01
98 = BLANK (NO ANSWER)	96	0.17
99 = LEGITIMATE SKIP.....	364	0.64

During the past 12 months, did you have any long-lasting or repeated problems with emotions or mental health that were caused or made worse by using methamphetamine?

(DPMEMNTL)

UDMEMNTLPRB

Len : 2 ANY EMOT/MNTL HLTH PRBS CAUSED/WORSND BY METH PAST 12 MOS

	Freq	Pct
1 = Yes.....	92	0.16
2 = No.....	287	0.51
85 = BAD DATA LOGICALLY ASSIGNED.....	1	0.00
91 = NEVER USED METHAMPHETAMINE	54119	95.44
93 = DID NOT USE METHAMPHETAMINE IN THE PAST 12 MOS.....	2007	3.54
97 = REFUSED	5	0.01
98 = BLANK (NO ANSWER)	95	0.17
99 = LEGITIMATE SKIP.....	99	0.17

SUBSTANCE USE DISORDER

Did you continue to use methamphetamine even though they were causing long-lasting or repeated problems with your emotions or mental health or making your emotions or mental health worse?

(DPMEMCNT)

UDMEMNTLCTD Len : 2 CONTD METH USE DESPITE METH CSE/WRSN EMOT/MNTL HLTH PRBS

	Freq	Pct
1 = Yes.....	59	0.10
2 = No.....	33	0.06
91 = NEVER USED METHAMPHETAMINE	54119	95.44
93 = DID NOT USE METHAMPHETAMINE IN THE PAST 12 MOS.....	2007	3.54
97 = REFUSED	5	0.01
98 = BLANK (NO ANSWER)	96	0.17
99 = LEGITIMATE SKIP.....	386	0.68

This question is about important activities such as:

- Spending time with friends and family
- Attending special events at work or school
- Participating in hobbies and sports
- Attending religious services and events

During the past 12 months, did you give up or spend a lot less time doing any of these types of important activities because of your use of methamphetamine?

(DPMEACTV)

UDMESTOPACT Len : 2 LESS ACTIVITIES B/C OF METH USE PAST 12 MOS

	Freq	Pct
1 = Yes.....	199	0.35
2 = No.....	279	0.49
85 = BAD DATA LOGICALLY ASSIGNED.....	1	0.00
91 = NEVER USED METHAMPHETAMINE	54119	95.44
93 = DID NOT USE METHAMPHETAMINE IN THE PAST 12 MOS.....	2007	3.54
97 = REFUSED	5	0.01
98 = BLANK (NO ANSWER)	95	0.17

Sometimes people who use methamphetamine have serious problems at work, school, or home—such as:

- missing a lot of work or school
- getting demoted, having your hours cut, or losing a job
- not being able to get a job or keep a job
- getting suspended, expelled, or dropping out of school
- failing to take care of family

During the past 12 months, did you have any serious problems like these at work, school, or home because of your use of methamphetamine?

(DPMESERI)

UDMEWORKPRB Len : 2 METH CAUSE SERIOUS PRBS AT HOME/WORK/SCH PST 12 MOS

	Freq	Pct
1 = Yes.....	153	0.27
2 = No.....	324	0.57
85 = BAD DATA LOGICALLY ASSIGNED.....	1	0.00
91 = NEVER USED METHAMPHETAMINE	54119	95.44
93 = DID NOT USE METHAMPHETAMINE IN THE PAST 12 MOS.....	2007	3.54
97 = REFUSED	5	0.01
98 = BLANK (NO ANSWER)	96	0.17

SUBSTANCE USE DISORDER

During the past 12 months, did you often have arguments or other problems with family or friends that were caused or made worse by your use of methamphetamine?

(DPMEARGU)

UDMEFMLYPRB Len : 2 METH CAUSE ARGUMENTS/PROBS W/FAMILY/FRIENDS PST 12 MOS

	Freq	Pct
1 = Yes.....	178	0.31
2 = No.....	299	0.53
85 = BAD DATA LOGICALLY ASSIGNED.....	1	0.00
91 = NEVER USED METHAMPHETAMINE	54119	95.44
93 = DID NOT USE METHAMPHETAMINE IN THE PAST 12 MOS.....	2007	3.54
97 = REFUSED	5	0.01
98 = BLANK (NO ANSWER)	96	0.17

Did you continue to use methamphetamine even though it often caused arguments or problems with family or friends?

(DPMEACNT)

UDMEFMLYCTD Len : 2 CONTD METH USE DESPITE METH CAUSE ARGUMENTS W/FAM/FRNDS

	Freq	Pct
1 = Yes.....	160	0.28
2 = No.....	18	0.03
91 = NEVER USED METHAMPHETAMINE	54119	95.44
93 = DID NOT USE METHAMPHETAMINE IN THE PAST 12 MOS.....	2007	3.54
97 = REFUSED	5	0.01
98 = BLANK (NO ANSWER)	97	0.17
99 = LEGITIMATE SKIP.....	299	0.53

During the past 12 months, did you repeatedly get into situations where using methamphetamine increased your chances of getting physically hurt?

(DPMEHURT)

UDMEGETHURT Len : 2 METH INCREASED CHANCE GETTING HURT PST 12 MOS

	Freq	Pct
1 = Yes.....	116	0.20
2 = No.....	361	0.64
85 = BAD DATA LOGICALLY ASSIGNED.....	1	0.00
91 = NEVER USED METHAMPHETAMINE	54119	95.44
93 = DID NOT USE METHAMPHETAMINE IN THE PAST 12 MOS.....	2007	3.54
97 = REFUSED	5	0.01
98 = BLANK (NO ANSWER)	96	0.17

People may experience withdrawal symptoms when they use less or stop using methamphetamine.

During the past 12 months, have you felt kind of blue or down after you used less or stopped using methamphetamine for a while?

(DPMEBLUE)

UDMEWDFLBU Len : 2 FELT BLUE OR DOWN AFTER USING LESS OR STOPPING METH

	Freq	Pct
1 = Yes.....	207	0.37
2 = No.....	270	0.48
85 = BAD DATA LOGICALLY ASSIGNED.....	1	0.00
91 = NEVER USED METHAMPHETAMINE	54119	95.44
93 = DID NOT USE METHAMPHETAMINE IN THE PAST 12 MOS.....	2007	3.54
97 = REFUSED	5	0.01
98 = BLANK (NO ANSWER)	96	0.17

During the past 12 months, did you have the following withdrawal symptoms after you used less or stopped using methamphetamine for a while?

Feeling tired or exhausted

(DPMEWD_1)

UDMEWDTIRED Len : 2 FEELING TIRED/EXHAUSTED - METH WITHDRAWAL SYMPTOM PST 12 MOS

	Freq	Pct
1 = Yes.....	196	0.35
2 = No.....	11	0.02
91 = NEVER USED METHAMPHETAMINE	54119	95.44
93 = DID NOT USE METHAMPHETAMINE IN THE PAST 12 MOS.....	2007	3.54
97 = REFUSED	5	0.01
98 = BLANK (NO ANSWER)	97	0.17
99 = LEGITIMATE SKIP.....	270	0.48

SUBSTANCE USE DISORDER

Having bad dreams

(DPMEWD_2)

UDMEWDDREAM Len : 2 HAVING BAD DREAMS - METH WITHDRAWAL SYMPTOM PST 12 MOS

	Freq	Pct
1 = Yes.....	112	0.20
2 = No.....	95	0.17
91 = NEVER USED METHAMPHETAMINE	54119	95.44
93 = DID NOT USE METHAMPHETAMINE IN THE PAST 12 MOS.....	2007	3.54
97 = REFUSED	5	0.01
98 = BLANK (NO ANSWER)	97	0.17
99 = LEGITIMATE SKIP.....	270	0.48

Having trouble sleeping or sleeping more than you normally do

(DPMEWD_3)

UDMEWDSLEEP Len : 2 TROUBLE/MORE SLEEP - METH WITHDRAWAL SYMPTOM PST 12 MOS

	Freq	Pct
1 = Yes.....	181	0.32
2 = No.....	26	0.05
91 = NEVER USED METHAMPHETAMINE	54119	95.44
93 = DID NOT USE METHAMPHETAMINE IN THE PAST 12 MOS.....	2007	3.54
97 = REFUSED	5	0.01
98 = BLANK (NO ANSWER)	97	0.17
99 = LEGITIMATE SKIP.....	270	0.48

Feeling hungry more often

(DPMEWD_4)

UDMEWDHNGRY Len : 2 FEELING HUNGRY - METH WITHDRAWAL SYMPTOM PST 12 MOS

	Freq	Pct
1 = Yes.....	142	0.25
2 = No.....	65	0.11
91 = NEVER USED METHAMPHETAMINE	54119	95.44
93 = DID NOT USE METHAMPHETAMINE IN THE PAST 12 MOS.....	2007	3.54
97 = REFUSED	5	0.01
98 = BLANK (NO ANSWER)	97	0.17
99 = LEGITIMATE SKIP.....	270	0.48

Feeling either very slowed down or like you couldn't sit still

(DPMEWD_5)

UDMEWDSITST Len : 2 FEELING SLOWED DOWN/RESTLESS -MTH W/DRAWL SYMPTOM PST 12 MOS

	Freq	Pct
1 = Yes.....	169	0.30
2 = No.....	38	0.07
91 = NEVER USED METHAMPHETAMINE	54119	95.44
93 = DID NOT USE METHAMPHETAMINE IN THE PAST 12 MOS.....	2007	3.54
97 = REFUSED	5	0.01
98 = BLANK (NO ANSWER)	97	0.17
99 = LEGITIMATE SKIP.....	270	0.48

During the past 12 months, did you use methamphetamine or another drug to get over or avoid having methamphetamine withdrawal symptoms?

(DPMEOVER)

UDMEAVOIDWD Len : 2 USE METH TO GET OVER/AVOID METH WITHDRAWAL IN PST 12 MOS

	Freq	Pct
1 = Yes.....	149	0.26
2 = No.....	328	0.58
85 = BAD DATA LOGICALLY ASSIGNED.....	1	0.00
91 = NEVER USED METHAMPHETAMINE	54119	95.44
93 = DID NOT USE METHAMPHETAMINE IN THE PAST 12 MOS.....	2007	3.54
97 = REFUSED	5	0.01
98 = BLANK (NO ANSWER)	96	0.17

SUBSTANCE USE DISORDER

Which of the following did you use to get over or avoid having methamphetamine withdrawal symptoms during the past 12 months?

Methamphetamine

(DPMEUSE_1)

UDMEAVWMETH

Len : 2 USED METH TO GET OVER/AVOID METH WITHDRAWAL IN PST 12 MOS

	Freq	Pct
1 = Yes.....	119	0.21
2 = No.....	30	0.05
91 = NEVER USED METHAMPHETAMINE	54119	95.44
93 = DID NOT USE METHAMPHETAMINE IN THE PAST 12 MOS.....	2007	3.54
97 = REFUSED	5	0.01
98 = BLANK (NO ANSWER)	97	0.17
99 = LEGITIMATE SKIP.....	328	0.58

Cocaine or crack

(DPMEUSE_2)

UDMEAVWCOCN

Len : 2 USED COC/CRK TO GET OVER/AVOID METH WITHDRAWAL IN PST 12 MOS

	Freq	Pct
1 = Yes.....	30	0.05
2 = No.....	119	0.21
91 = NEVER USED METHAMPHETAMINE	54119	95.44
93 = DID NOT USE METHAMPHETAMINE IN THE PAST 12 MOS.....	2007	3.54
97 = REFUSED	5	0.01
98 = BLANK (NO ANSWER)	97	0.17
99 = LEGITIMATE SKIP.....	328	0.58

Prescription stimulants or uppers

(DPMEUSE_3)

UDMEAVWSTIM

Len : 2 USED STM TO GET OVER/AVOID METH WITHDRAWAL IN PST 12 MOS

	Freq	Pct
1 = Yes.....	39	0.07
2 = No.....	110	0.19
91 = NEVER USED METHAMPHETAMINE	54119	95.44
93 = DID NOT USE METHAMPHETAMINE IN THE PAST 12 MOS.....	2007	3.54
97 = REFUSED	5	0.01
98 = BLANK (NO ANSWER)	97	0.17
99 = LEGITIMATE SKIP.....	328	0.58

Something else

(DPMEUSE_4)

UDMEAVWOTHR

Len : 2 USED SOMTHING ELSE TO GET OVR/AVD METH WITHDRAWAL PST 12 MOS

	Freq	Pct
1 = Yes.....	65	0.11
2 = No.....	84	0.15
91 = NEVER USED METHAMPHETAMINE	54119	95.44
93 = DID NOT USE METHAMPHETAMINE IN THE PAST 12 MOS.....	2007	3.54
97 = REFUSED	5	0.01
98 = BLANK (NO ANSWER)	97	0.17
99 = LEGITIMATE SKIP.....	328	0.58

SUBSTANCE USE DISORDER

Think about your use of prescription pain relievers during the past 12 months as you answer these next questions.

During the past 12 months, did you spend a great deal of your time using any prescription pain relievers, feeling their effects, or getting over the effects of any prescription pain relievers?

(DPPRFEEL)

UDPRTIMEUSE

Len : 2 SPENT GREAT DEAL OF TIME USING/FEEL EFF OF PN RLVR PST 12 MO

	Freq	Pct
1 = Yes.....	782	1.38
2 = No.....	11732	20.69
83 = DID NOT USE PAIN RELIEVERS PST 12 MOS Log assn.....	320	0.56
85 = BAD DATA LOGICALLY ASSIGNED.....	27	0.05
91 = NEVER USED PAIN RELIEVERS.....	29535	52.09
93 = DID NOT USE PAIN RELIEVERS IN THE PAST 12 MOS.....	13787	24.31
94 = DON'T KNOW.....	54	0.10
97 = REFUSED.....	23	0.04
98 = BLANK (NO ANSWER).....	445	0.78

During the past 12 months, did you spend a great deal of your time getting or trying to get any prescription pain relievers?

(DPPRGET)

UDPRTIMEGET

Len : 2 SPENT GREAT DEAL TIME TRY TO GET/GETTING PR IN PST 12 MOS

	Freq	Pct
1 = Yes.....	87	0.15
2 = No.....	11677	20.59
83 = DID NOT USE PAIN RELIEVERS PST 12 MOS Log assn.....	320	0.56
85 = BAD DATA LOGICALLY ASSIGNED.....	17	0.03
91 = NEVER USED PAIN RELIEVERS.....	29535	52.09
93 = DID NOT USE PAIN RELIEVERS IN THE PAST 12 MOS.....	13787	24.31
94 = DON'T KNOW.....	26	0.05
97 = REFUSED.....	19	0.03
98 = BLANK (NO ANSWER).....	455	0.80
99 = LEGITIMATE SKIP.....	782	1.38

During the past 12 months, were there many times when you ended up using any prescription pain relievers in larger amounts or for a longer time than you meant to?

(DPPRLRGR)

UDPRLRGAMTS

Len : 2 USED PR LARGER AMTS OR LONGER TIME THAN MEANT TO PST 12 MOS

	Freq	Pct
1 = Yes.....	379	0.67
2 = No.....	12164	21.45
83 = DID NOT USE PAIN RELIEVERS PST 12 MOS Log assn.....	320	0.56
85 = BAD DATA LOGICALLY ASSIGNED.....	27	0.05
91 = NEVER USED PAIN RELIEVERS.....	29535	52.09
93 = DID NOT USE PAIN RELIEVERS IN THE PAST 12 MOS.....	13787	24.31
94 = DON'T KNOW.....	29	0.05
97 = REFUSED.....	18	0.03
98 = BLANK (NO ANSWER).....	446	0.79

During the past 12 months, were there times when you wanted to use any prescription pain relievers so badly that you couldn't think of anything else?

(DPPRBDLY)

UDPRWANTBAD

Len : 2 WANTED TO USE PN RLVR SO BADLY IN PAST 12 MOS

	Freq	Pct
1 = Yes.....	390	0.69
2 = No.....	12158	21.44
83 = DID NOT USE PAIN RELIEVERS PST 12 MOS Log assn.....	320	0.56
85 = BAD DATA LOGICALLY ASSIGNED.....	27	0.05
91 = NEVER USED PAIN RELIEVERS.....	29535	52.09
93 = DID NOT USE PAIN RELIEVERS IN THE PAST 12 MOS.....	13787	24.31
94 = DON'T KNOW.....	22	0.04
97 = REFUSED.....	19	0.03
98 = BLANK (NO ANSWER).....	447	0.79

SUBSTANCE USE DISORDER

During the past 12 months, were there times when you had a strong urge to use any prescription pain relievers?

(DPPRURGE)
UDPRSTRURGE

Len : 2 STRONG URGE TO USE PN RLVR IN PAST 12 MOS

	Freq	Pct
1 = Yes.....	546	0.96
2 = No.....	11614	20.48
83 = DID NOT USE PAIN RELIEVERS PST 12 MOS Log assn.....	320	0.56
85 = BAD DATA LOGICALLY ASSIGNED.....	17	0.03
91 = NEVER USED PAIN RELIEVERS.....	29535	52.09
93 = DID NOT USE PAIN RELIEVERS IN THE PAST 12 MOS.....	13787	24.31
94 = DON'T KNOW.....	20	0.04
97 = REFUSED.....	19	0.03
98 = BLANK (NO ANSWER).....	457	0.81
99 = LEGITIMATE SKIP.....	390	0.69

Do you need to use a lot more of any prescription pain relievers than you used to in order to get the feeling you want?

(DPPRMORE)
UDPRNEEDMOR

Len : 2 NEEDED A LOT MORE PN RLVR TO GET FEELING YOU WANT

	Freq	Pct
1 = Yes.....	355	0.63
2 = No.....	12182	21.48
83 = DID NOT USE PAIN RELIEVERS PST 12 MOS Log assn.....	320	0.56
85 = BAD DATA LOGICALLY ASSIGNED.....	27	0.05
91 = NEVER USED PAIN RELIEVERS.....	29535	52.09
93 = DID NOT USE PAIN RELIEVERS IN THE PAST 12 MOS.....	13787	24.31
94 = DON'T KNOW.....	36	0.06
97 = REFUSED.....	16	0.03
98 = BLANK (NO ANSWER).....	447	0.79

Does using the same amount of any prescription pain relievers have much less effect on you than it used to?

(DPPRLESS)
UDPRLESSEFF

Len : 2 SAME AMT PN RLVR HAS LESS EFFECT THAN IT USED TO

	Freq	Pct
1 = Yes.....	451	0.80
2 = No.....	11659	20.56
83 = DID NOT USE PAIN RELIEVERS PST 12 MOS Log assn.....	320	0.56
85 = BAD DATA LOGICALLY ASSIGNED.....	18	0.03
91 = NEVER USED PAIN RELIEVERS.....	29535	52.09
93 = DID NOT USE PAIN RELIEVERS IN THE PAST 12 MOS.....	13787	24.31
94 = DON'T KNOW.....	104	0.18
97 = REFUSED.....	20	0.04
98 = BLANK (NO ANSWER).....	456	0.80
99 = LEGITIMATE SKIP.....	355	0.63

During the past 12 months, did you try to cut down or try to stop using any prescription pain relievers?

(DPPRSTOP)
UDPRTRYSTOP

Len : 2 TRY TO CUT DOWN/STOP PN RLVR IN PAST 12 MOS

	Freq	Pct
1 = Yes.....	2004	3.53
2 = No.....	10423	18.38
83 = DID NOT USE PAIN RELIEVERS PST 12 MOS Log assn.....	320	0.56
85 = BAD DATA LOGICALLY ASSIGNED.....	27	0.05
91 = NEVER USED PAIN RELIEVERS.....	29535	52.09
93 = DID NOT USE PAIN RELIEVERS IN THE PAST 12 MOS.....	13787	24.31
94 = DON'T KNOW.....	116	0.20
97 = REFUSED.....	46	0.08
98 = BLANK (NO ANSWER).....	447	0.79

SUBSTANCE USE DISORDER

Some people who use prescription pain relievers try to cut down or stop but find they can't. Was there more than one time in the past 12 months when you tried but were unable to cut down or stop using any prescription pain relievers?

(DPPRCANT)
UDPRNOTSTOP

Len : 2 UNABLE TO CUT/STOP PN RLVR MORE THAN ONE TIME PAST 12 MOS

	Freq	Pct
1 = Yes.....	354	0.62
2 = No.....	1640	2.89
83 = DID NOT USE PAIN RELIEVERS PST 12 MOS Log assn.....	320	0.56
85 = BAD DATA LOGICALLY ASSIGNED.....	8	0.01
91 = NEVER USED PAIN RELIEVERS.....	29535	52.09
93 = DID NOT USE PAIN RELIEVERS IN THE PAST 12 MOS.....	13787	24.31
94 = DON'T KNOW.....	8	0.01
97 = REFUSED.....	48	0.08
98 = BLANK (NO ANSWER).....	582	1.03
99 = LEGITIMATE SKIP.....	10423	18.38

In the past 12 months, did you often wish that you could cut down or stop using any prescription pain relievers?

(DPPRWISH)
UDPRWSHSTOP

Len : 2 OFTEN WISH CUT DOWN OR STOP PN RLVR PAST 12 MOS

	Freq	Pct
1 = Yes.....	448	0.79
2 = No.....	9970	17.58
83 = DID NOT USE PAIN RELIEVERS PST 12 MOS Log assn.....	320	0.56
85 = BAD DATA LOGICALLY ASSIGNED.....	19	0.03
91 = NEVER USED PAIN RELIEVERS.....	29535	52.09
93 = DID NOT USE PAIN RELIEVERS IN THE PAST 12 MOS.....	13787	24.31
94 = DON'T KNOW.....	109	0.19
97 = REFUSED.....	55	0.10
98 = BLANK (NO ANSWER).....	458	0.81
99 = LEGITIMATE SKIP.....	2004	3.53

During the past 12 months, did you have any long-lasting or repeated physical health problems that were caused or made worse by using a prescription pain reliever?

(DPPRPHYS)
UDPRHLTHPRB

Len : 2 ANY LONG-LASTING PHYS PRBS CAUSED/WORSND BY PR PST 12 MOS

	Freq	Pct
1 = Yes.....	228	0.40
2 = No.....	12278	21.65
83 = DID NOT USE PAIN RELIEVERS PST 12 MOS Log assn.....	320	0.56
85 = BAD DATA LOGICALLY ASSIGNED.....	27	0.05
91 = NEVER USED PAIN RELIEVERS.....	29535	52.09
93 = DID NOT USE PAIN RELIEVERS IN THE PAST 12 MOS.....	13787	24.31
94 = DON'T KNOW.....	43	0.08
97 = REFUSED.....	36	0.06
98 = BLANK (NO ANSWER).....	451	0.80

Did you continue to use any prescription pain relievers even though they were causing long-lasting or repeated physical health problems or making your physical health problems worse?

(DPPRPCNT)
UDPRHLTHCTD

Len : 2 CONTD TO USE PN RLVR DESPITE PN RLVR CAUSE/WORSEN PHYS PRBS

	Freq	Pct
1 = Yes.....	110	0.19
2 = No.....	117	0.21
83 = DID NOT USE PAIN RELIEVERS PST 12 MOS Log assn.....	320	0.56
85 = BAD DATA LOGICALLY ASSIGNED.....	8	0.01
91 = NEVER USED PAIN RELIEVERS.....	29535	52.09
93 = DID NOT USE PAIN RELIEVERS IN THE PAST 12 MOS.....	13787	24.31
97 = REFUSED.....	36	0.06
98 = BLANK (NO ANSWER).....	514	0.91
99 = LEGITIMATE SKIP.....	12278	21.65

SUBSTANCE USE DISORDER

During the past 12 months, did you have any long-lasting or repeated problems with emotions or mental health that were caused or made worse by using a prescription pain reliever?

(DPPRMNTL)

UDPRMNTLPRB

Len : 2 ANY EMOT/MNTL HLTH PRBS CAUSED/WORSND BY PN RLVR PAST 12 MOS

	Freq	Pct
1 = Yes.....	155	0.27
2 = No.....	12239	21.58
83 = DID NOT USE PAIN RELIEVERS PST 12 MOS Log assn.....	320	0.56
85 = BAD DATA LOGICALLY ASSIGNED.....	19	0.03
91 = NEVER USED PAIN RELIEVERS.....	29535	52.09
93 = DID NOT USE PAIN RELIEVERS IN THE PAST 12 MOS.....	13787	24.31
94 = DON'T KNOW.....	48	0.08
97 = REFUSED.....	32	0.06
98 = BLANK (NO ANSWER).....	460	0.81
99 = LEGITIMATE SKIP.....	110	0.19

Did you continue to use any prescription pain relievers even though they were causing long-lasting or repeated problems with your emotions or mental health or making your emotions or mental health worse?

(DPPRMCNT)

UDPRMNTLCTD

Len : 2 CONTD PN RLVR USE DESPITE PR CSE/WRSN EMOT/MNTL HLTH PRBS

	Freq	Pct
1 = Yes.....	79	0.14
2 = No.....	76	0.13
83 = DID NOT USE PAIN RELIEVERS PST 12 MOS Log assn.....	320	0.56
91 = NEVER USED PAIN RELIEVERS.....	29535	52.09
93 = DID NOT USE PAIN RELIEVERS IN THE PAST 12 MOS.....	13787	24.31
97 = REFUSED.....	32	0.06
98 = BLANK (NO ANSWER).....	527	0.93
99 = LEGITIMATE SKIP.....	12349	21.78

This question is about important activities such as:

- Spending time with friends and family
- Attending special events at work or school
- Participating in hobbies and sports
- Attending religious services and events

During the past 12 months, did you give up or spend a lot less time doing any of these types of important activities because of your use of any prescription pain relievers?

(DPPRACTV)

UDPRSTOPACT

Len : 2 LESS ACTIVITIES B/C OF PN RLVR USE PAST 12 MOS

	Freq	Pct
1 = Yes.....	343	0.60
2 = No.....	12177	21.47
83 = DID NOT USE PAIN RELIEVERS PST 12 MOS Log assn.....	320	0.56
85 = BAD DATA LOGICALLY ASSIGNED.....	27	0.05
91 = NEVER USED PAIN RELIEVERS.....	29535	52.09
93 = DID NOT USE PAIN RELIEVERS IN THE PAST 12 MOS.....	13787	24.31
94 = DON'T KNOW.....	42	0.07
97 = REFUSED.....	19	0.03
98 = BLANK (NO ANSWER).....	455	0.80

SUBSTANCE USE DISORDER

Sometimes people who use prescription pain relievers have serious problems at work, school, or home—such as:

- missing a lot of work or school
- getting demoted, having your hours cut, or losing a job
- not being able to get a job or keep a job
- getting suspended, expelled, or dropping out of school
- failing to take care of family

During the past 12 months, did you have any serious problems like these at work, school, or home because of your use of any prescription pain relievers?

(DPPRSERI)

UDPRWORKPRB

Len : 2 PN RLVR CAUSE SERIOUS PRBS AT HOME/WORK/SCH PST 12 MOS

	Freq	Pct
1 = Yes.....	244	0.43
2 = No.....	12280	21.66
83 = DID NOT USE PAIN RELIEVERS PST 12 MOS Log assn.....	320	0.56
85 = BAD DATA LOGICALLY ASSIGNED.....	27	0.05
91 = NEVER USED PAIN RELIEVERS.....	29535	52.09
93 = DID NOT USE PAIN RELIEVERS IN THE PAST 12 MOS.....	13787	24.31
94 = DON'T KNOW.....	33	0.06
97 = REFUSED.....	24	0.04
98 = BLANK (NO ANSWER).....	455	0.80

During the past 12 months, did you often have arguments or other problems with family or friends that were caused or made worse by your use of a prescription pain reliever?

(DPPRARGU)

UDPRFMLYPRB

Len : 2 PN RLVR CAUSE ARGUMENTS/PROBS W/FAMILY/FRIENDS PST 12 MOS

	Freq	Pct
1 = Yes.....	233	0.41
2 = No.....	12296	21.68
83 = DID NOT USE PAIN RELIEVERS PST 12 MOS Log assn.....	320	0.56
85 = BAD DATA LOGICALLY ASSIGNED.....	27	0.05
91 = NEVER USED PAIN RELIEVERS.....	29535	52.09
93 = DID NOT USE PAIN RELIEVERS IN THE PAST 12 MOS.....	13787	24.31
94 = DON'T KNOW.....	28	0.05
97 = REFUSED.....	23	0.04
98 = BLANK (NO ANSWER).....	456	0.80

Did you continue to use any prescription pain relievers even though they often caused arguments or problems with family or friends?

(DPPRACNT)

UDPRFMLYCTD

Len : 2 CONTD PN RLVR USE DESPITE PR CAUSE ARGUMENTS W/FAM/FRNDS

	Freq	Pct
1 = Yes.....	150	0.26
2 = No.....	81	0.14
83 = DID NOT USE PAIN RELIEVERS PST 12 MOS Log assn.....	320	0.56
85 = BAD DATA LOGICALLY ASSIGNED.....	8	0.01
91 = NEVER USED PAIN RELIEVERS.....	29535	52.09
93 = DID NOT USE PAIN RELIEVERS IN THE PAST 12 MOS.....	13787	24.31
97 = REFUSED.....	25	0.04
98 = BLANK (NO ANSWER).....	503	0.89
99 = LEGITIMATE SKIP.....	12296	21.68

SUBSTANCE USE DISORDER

During the past 12 months, did you repeatedly get into situations where using a prescription pain reliever increased your chances of getting physically hurt?

(DPPRHURT)
UDPRGETHURT

Len : 2 PN RLVR INCREASED CHANCE GETTING HURT PST 12 MOS

	Freq	Pct
1 = Yes.....	145	0.26
2 = No.....	12384	21.84
83 = DID NOT USE PAIN RELIEVERS PST 12 MOS Log assn.....	320	0.56
85 = BAD DATA LOGICALLY ASSIGNED.....	27	0.05
91 = NEVER USED PAIN RELIEVERS.....	29535	52.09
93 = DID NOT USE PAIN RELIEVERS IN THE PAST 12 MOS.....	13787	24.31
94 = DON'T KNOW.....	27	0.05
97 = REFUSED.....	24	0.04
98 = BLANK (NO ANSWER).....	456	0.80

People may experience withdrawal symptoms when they use less or stop using prescription pain relievers.

During the past 12 months, did you have the following withdrawal symptoms after you used less or stopped using any prescription pain relievers for a while?

Feeling kind of blue or down

(DPPRWD_1)
UDPRWDFLBU

Len : 2 FEELING BLUE/DOWN - PN RLVR WITHDRAWAL SYMPTOM PST 12 MOS

	Freq	Pct
1 = Yes.....	719	1.27
2 = No.....	11719	20.67
83 = DID NOT USE PAIN RELIEVERS PST 12 MOS Log assn.....	320	0.56
85 = BAD DATA LOGICALLY ASSIGNED.....	27	0.05
91 = NEVER USED PAIN RELIEVERS.....	29535	52.09
93 = DID NOT USE PAIN RELIEVERS IN THE PAST 12 MOS.....	13787	24.31
94 = DON'T KNOW.....	93	0.16
97 = REFUSED.....	47	0.08
98 = BLANK (NO ANSWER).....	458	0.81

Vomiting or feeling nauseous

(DPPRWD_2)
UDPRWDVOMIT

Len : 2 VOMITING/NAUSEOUS - PN RLVR WITHDRAWAL SYMPTOM PST 12 MOS

	Freq	Pct
1 = Yes.....	547	0.96
2 = No.....	11914	21.01
83 = DID NOT USE PAIN RELIEVERS PST 12 MOS Log assn.....	320	0.56
85 = BAD DATA LOGICALLY ASSIGNED.....	27	0.05
91 = NEVER USED PAIN RELIEVERS.....	29535	52.09
93 = DID NOT USE PAIN RELIEVERS IN THE PAST 12 MOS.....	13787	24.31
94 = DON'T KNOW.....	71	0.13
97 = REFUSED.....	44	0.08
98 = BLANK (NO ANSWER).....	460	0.81

Having cramps or muscle aches

(DPPRWD_3)
UDPRWDCRAMP

Len : 2 MUSCLE CRAMPS/ACHES - PN RLVR WITHDRAWAL SYMPTOM PST 12 MOS

	Freq	Pct
1 = Yes.....	865	1.53
2 = No.....	11597	20.45
83 = DID NOT USE PAIN RELIEVERS PST 12 MOS Log assn.....	320	0.56
85 = BAD DATA LOGICALLY ASSIGNED.....	27	0.05
91 = NEVER USED PAIN RELIEVERS.....	29535	52.09
93 = DID NOT USE PAIN RELIEVERS IN THE PAST 12 MOS.....	13787	24.31
94 = DON'T KNOW.....	73	0.13
97 = REFUSED.....	41	0.07
98 = BLANK (NO ANSWER).....	460	0.81

SUBSTANCE USE DISORDER

Having teary eyes or a runny nose

(DPPRWD_4)

UDPRWDRUNNY Len : 2 TEARY EYES/RUNNY NOSE - PR WITHDRAWAL SYMPTOM PST 12 MOS

	Freq	Pct
1 = Yes.....	664	1.17
2 = No.....	11800	20.81
83 = DID NOT USE PAIN RELIEVERS PST 12 MOS Log assn.....	320	0.56
85 = BAD DATA LOGICALLY ASSIGNED.....	27	0.05
91 = NEVER USED PAIN RELIEVERS.....	29535	52.09
93 = DID NOT USE PAIN RELIEVERS IN THE PAST 12 MOS.....	13787	24.31
94 = DON'T KNOW.....	73	0.13
97 = REFUSED.....	39	0.07
98 = BLANK (NO ANSWER).....	460	0.81

Feeling sweaty, having enlarged eye pupils, or having body hair standing up on your skin

(DPPRWD_5)

UDPRWDSWEAT Len : 2 SWEATY/LRG PUPILS/HAIR STNDING UP-PR W/DRAWL SYMP PST 12 MOS

	Freq	Pct
1 = Yes.....	485	0.86
2 = No.....	11981	21.13
83 = DID NOT USE PAIN RELIEVERS PST 12 MOS Log assn.....	320	0.56
85 = BAD DATA LOGICALLY ASSIGNED.....	27	0.05
91 = NEVER USED PAIN RELIEVERS.....	29535	52.09
93 = DID NOT USE PAIN RELIEVERS IN THE PAST 12 MOS.....	13787	24.31
94 = DON'T KNOW.....	70	0.12
97 = REFUSED.....	40	0.07
98 = BLANK (NO ANSWER).....	460	0.81

Having diarrhea

(DPPRWD_6)

UDPRWDDIARR Len : 2 HAVING DIARRHEA - PN RLVR WITHDRAWAL SYMPTOM PST 12 MOS

	Freq	Pct
1 = Yes.....	607	1.07
2 = No.....	11862	20.92
83 = DID NOT USE PAIN RELIEVERS PST 12 MOS Log assn.....	320	0.56
85 = BAD DATA LOGICALLY ASSIGNED.....	27	0.05
91 = NEVER USED PAIN RELIEVERS.....	29535	52.09
93 = DID NOT USE PAIN RELIEVERS IN THE PAST 12 MOS.....	13787	24.31
94 = DON'T KNOW.....	66	0.12
97 = REFUSED.....	41	0.07
98 = BLANK (NO ANSWER).....	460	0.81

Yawning

(DPPRWD_7)

UDPRWDYAWNS Len : 2 YAWNING - PN RLVR WITHDRAWAL SYMPTOM PST 12 MOS

	Freq	Pct
1 = Yes.....	979	1.73
2 = No.....	11484	20.25
83 = DID NOT USE PAIN RELIEVERS PST 12 MOS Log assn.....	320	0.56
85 = BAD DATA LOGICALLY ASSIGNED.....	27	0.05
91 = NEVER USED PAIN RELIEVERS.....	29535	52.09
93 = DID NOT USE PAIN RELIEVERS IN THE PAST 12 MOS.....	13787	24.31
94 = DON'T KNOW.....	72	0.13
97 = REFUSED.....	41	0.07
98 = BLANK (NO ANSWER).....	460	0.81

SUBSTANCE USE DISORDER

Having a fever

(DPPRWD_8)

UDPRWDFEVER

Len : 2 HAVING FEVER - PN RLVR WITHDRAWAL SYMPTOM PST 12 MOS

	Freq	Pct
1 = Yes.....	358	0.63
2 = No.....	12112	21.36
83 = DID NOT USE PAIN RELIEVERS PST 12 MOS Log assn.....	320	0.56
85 = BAD DATA LOGICALLY ASSIGNED.....	27	0.05
91 = NEVER USED PAIN RELIEVERS.....	29535	52.09
93 = DID NOT USE PAIN RELIEVERS IN THE PAST 12 MOS.....	13787	24.31
94 = DON'T KNOW.....	66	0.12
97 = REFUSED.....	40	0.07
98 = BLANK (NO ANSWER).....	460	0.81

Having trouble sleeping

(DPPRWD_9)

UDPRWDSLEEP

Len : 2 HAVING TRBL SLEEPING - PN RLVR WITHDRAWAL SYMPTOM PST 12 MOS

	Freq	Pct
1 = Yes.....	1095	1.93
2 = No.....	11374	20.06
83 = DID NOT USE PAIN RELIEVERS PST 12 MOS Log assn.....	320	0.56
85 = BAD DATA LOGICALLY ASSIGNED.....	27	0.05
91 = NEVER USED PAIN RELIEVERS.....	29535	52.09
93 = DID NOT USE PAIN RELIEVERS IN THE PAST 12 MOS.....	13787	24.31
94 = DON'T KNOW.....	69	0.12
97 = REFUSED.....	38	0.07
98 = BLANK (NO ANSWER).....	460	0.81

During the past 12 months, did you use any prescription pain relievers or other drugs to get over or avoid having prescription pain reliever withdrawal symptoms?

(DPPROVER)

UDPRAVOIDWD

Len : 2 USE PN RLVR TO GET OVER/AVOID PR WITHDRAWAL IN PST 12 MOS

	Freq	Pct
1 = Yes.....	289	0.51
2 = No.....	12229	21.57
83 = DID NOT USE PAIN RELIEVERS PST 12 MOS Log assn.....	320	0.56
85 = BAD DATA LOGICALLY ASSIGNED.....	27	0.05
91 = NEVER USED PAIN RELIEVERS.....	29535	52.09
93 = DID NOT USE PAIN RELIEVERS IN THE PAST 12 MOS.....	13787	24.31
94 = DON'T KNOW.....	35	0.06
97 = REFUSED.....	22	0.04
98 = BLANK (NO ANSWER).....	461	0.81

Which of the following did you use to get over or avoid having prescription pain reliever withdrawal symptoms during the past 12 months?

Prescription pain relievers

(DPPRUSE_1)

UDPRAVWP NRL

Len : 2 USED PN RLVR TO GET OVER/AVOID PR WITHDRAWAL IN PST 12 MOS

	Freq	Pct
1 = Yes.....	191	0.34
2 = No.....	80	0.14
3 = Yes LOGICALLY ASSIGNED.....	13	0.02
13 = Yes LOG ASSN (not applicable to criterion 11b).....	3	0.01
83 = DID NOT USE PAIN RELIEVERS PST 12 MOS Log assn.....	320	0.56
85 = BAD DATA LOGICALLY ASSIGNED.....	9	0.02
91 = NEVER USED PAIN RELIEVERS.....	29535	52.09
93 = DID NOT USE PAIN RELIEVERS IN THE PAST 12 MOS.....	13787	24.31
94 = DON'T KNOW.....	1	0.00
97 = REFUSED.....	23	0.04
98 = BLANK (NO ANSWER).....	514	0.91
99 = LEGITIMATE SKIP.....	12229	21.57

SUBSTANCE USE DISORDER

Heroin

(DPPRUSE_2)

UDPRAVWHERE

Len : 2 USED HEROIN TO GET OVER/AVOID PR WITHDRAWAL IN PST 12 MOS

	Freq	Pct
1 = Yes.....	40	0.07
2 = No.....	247	0.44
83 = DID NOT USE PAIN RELIEVERS PST 12 MOS Log assn.....	320	0.56
85 = BAD DATA LOGICALLY ASSIGNED.....	9	0.02
91 = NEVER USED PAIN RELIEVERS.....	29535	52.09
93 = DID NOT USE PAIN RELIEVERS IN THE PAST 12 MOS.....	13787	24.31
97 = REFUSED.....	24	0.04
98 = BLANK (NO ANSWER).....	514	0.91
99 = LEGITIMATE SKIP.....	12229	21.57

Something else

(DPPRUSE_3)

UDPRAVWOTHR

Len : 2 USED SOMETHING ELSE TO GET OVR/AVD PR WITHDRAWAL PST 12 MOS

	Freq	Pct
1 = Yes.....	128	0.23
2 = No.....	156	0.28
83 = DID NOT USE PAIN RELIEVERS PST 12 MOS Log assn.....	320	0.56
85 = BAD DATA LOGICALLY ASSIGNED.....	9	0.02
91 = NEVER USED PAIN RELIEVERS.....	29535	52.09
93 = DID NOT USE PAIN RELIEVERS IN THE PAST 12 MOS.....	13787	24.31
94 = DON'T KNOW.....	3	0.01
97 = REFUSED.....	24	0.04
98 = BLANK (NO ANSWER).....	514	0.91
99 = LEGITIMATE SKIP.....	12229	21.57

Think about your use of prescription tranquilizers during the past 12 months as you answer these next questions.

During the past 12 months, did you spend a great deal of your time using any prescription tranquilizers, feeling their effects, or getting over the effects of any prescription tranquilizers?

(DPTRFEEL)

UDTRTIMEUSE

Len : 2 SPENT GREAT DEAL OF TIME USING/FEEL EFF OF TRN PST 12 MOS

	Freq	Pct
1 = Yes.....	258	0.45
2 = No.....	5057	8.92
83 = DID NOT USE TRANQUILIZERS PST 12 MOS Log assn.....	240	0.42
85 = BAD DATA LOGICALLY ASSIGNED.....	42	0.07
91 = NEVER USED TRANQUILIZERS.....	47003	82.89
93 = DID NOT USE TRANQUILIZERS IN THE PAST 12 MOS.....	3809	6.72
94 = DON'T KNOW.....	18	0.03
97 = REFUSED.....	11	0.02
98 = BLANK (NO ANSWER).....	267	0.47

During the past 12 months, did you spend a great deal of your time getting or trying to get any prescription tranquilizers?

(DPTRGET)

UDTRTIMEGET

Len : 2 SPENT GREAT DEAL TIME TRY TO GET/GETTING TRN IN PST 12 MOS

	Freq	Pct
1 = Yes.....	24	0.04
2 = No.....	5041	8.89
83 = DID NOT USE TRANQUILIZERS PST 12 MOS Log assn.....	240	0.42
85 = BAD DATA LOGICALLY ASSIGNED.....	32	0.06
91 = NEVER USED TRANQUILIZERS.....	47003	82.89
93 = DID NOT USE TRANQUILIZERS IN THE PAST 12 MOS.....	3809	6.72
94 = DON'T KNOW.....	9	0.02
97 = REFUSED.....	12	0.02
98 = BLANK (NO ANSWER).....	277	0.49
99 = LEGITIMATE SKIP.....	258	0.45

SUBSTANCE USE DISORDER

During the past 12 months, were there many times when you ended up using any prescription tranquilizers in larger amounts or for a longer time than you meant to?

(DPTRLRGR)

UDTRLRGAMTS

Len : 2 USED TRN LARGER AMTS OR LONGER TIME THAN MEANT TO PST 12 MOS

	Freq	Pct
1 = Yes.....	148	0.26
2 = No.....	5176	9.13
83 = DID NOT USE TRANQUILIZERS PST 12 MOS Log assn	240	0.42
85 = BAD DATA LOGICALLY ASSIGNED.....	42	0.07
91 = NEVER USED TRANQUILIZERS.....	47003	82.89
93 = DID NOT USE TRANQUILIZERS IN THE PAST 12 MOS.....	3809	6.72
94 = DON'T KNOW.....	8	0.01
97 = REFUSED.....	12	0.02
98 = BLANK (NO ANSWER).....	267	0.47

During the past 12 months, were there times when you wanted to use any prescription tranquilizers so badly that you couldn't think of anything else?

(DPTRBDLY)

UDTRWANTBAD

Len : 2 WANTED TO USE TRN SO BADLY IN PAST 12 MOS

	Freq	Pct
1 = Yes.....	135	0.24
2 = No.....	5186	9.15
83 = DID NOT USE TRANQUILIZERS PST 12 MOS Log assn	240	0.42
85 = BAD DATA LOGICALLY ASSIGNED.....	42	0.07
91 = NEVER USED TRANQUILIZERS.....	47003	82.89
93 = DID NOT USE TRANQUILIZERS IN THE PAST 12 MOS.....	3809	6.72
94 = DON'T KNOW.....	11	0.02
97 = REFUSED.....	11	0.02
98 = BLANK (NO ANSWER).....	268	0.47

During the past 12 months, were there times when you had a strong urge to use any prescription tranquilizers?

(DPTRURGE)

UDTRSTRURGE

Len : 2 STRONG URGE TO USE TRN IN PAST 12 MOS

	Freq	Pct
1 = Yes.....	263	0.46
2 = No.....	4925	8.69
83 = DID NOT USE TRANQUILIZERS PST 12 MOS Log assn	240	0.42
85 = BAD DATA LOGICALLY ASSIGNED.....	32	0.06
91 = NEVER USED TRANQUILIZERS.....	47003	82.89
93 = DID NOT USE TRANQUILIZERS IN THE PAST 12 MOS.....	3809	6.72
94 = DON'T KNOW.....	8	0.01
97 = REFUSED.....	12	0.02
98 = BLANK (NO ANSWER).....	278	0.49
99 = LEGITIMATE SKIP.....	135	0.24

Do you need to use a lot more of any prescription tranquilizers than you used to in order to get the feeling you want?

(DPTRMORE)

UDTRNEEDMOR

Len : 2 NEEDED A LOT MORE TRN TO GET FEELING YOU WANT

	Freq	Pct
1 = Yes.....	134	0.24
2 = No.....	5185	9.14
83 = DID NOT USE TRANQUILIZERS PST 12 MOS Log assn	240	0.42
85 = BAD DATA LOGICALLY ASSIGNED.....	42	0.07
91 = NEVER USED TRANQUILIZERS.....	47003	82.89
93 = DID NOT USE TRANQUILIZERS IN THE PAST 12 MOS.....	3809	6.72
94 = DON'T KNOW.....	12	0.02
97 = REFUSED.....	12	0.02
98 = BLANK (NO ANSWER).....	268	0.47

SUBSTANCE USE DISORDER

Does using the same amount of any prescription tranquilizers have much less effect on you than it used to?

(DPTRLESS)

UDTRLESSEFF

Len : 2 SAME AMT TRN HAS LESS EFFECT THAN IT USED TO

	Freq	Pct
1 = Yes.....	152	0.27
2 = No.....	5014	8.84
83 = DID NOT USE TRANQUILIZERS PST 12 MOS Log assn	240	0.42
85 = BAD DATA LOGICALLY ASSIGNED.....	34	0.06
91 = NEVER USED TRANQUILIZERS.....	47003	82.89
93 = DID NOT USE TRANQUILIZERS IN THE PAST 12 MOS.....	3809	6.72
94 = DON'T KNOW.....	32	0.06
97 = REFUSED	11	0.02
98 = BLANK (NO ANSWER)	276	0.49
99 = LEGITIMATE SKIP.....	134	0.24

During the past 12 months, did you try to cut down or try to stop using any prescription tranquilizers?

(DPTRSTOP)

UDTRTRYSTOP

Len : 2 TRY TO CUT DOWN/STOP TRN USE IN PAST 12 MOS

	Freq	Pct
1 = Yes.....	596	1.05
2 = No.....	4703	8.29
83 = DID NOT USE TRANQUILIZERS PST 12 MOS Log assn	240	0.42
85 = BAD DATA LOGICALLY ASSIGNED.....	42	0.07
91 = NEVER USED TRANQUILIZERS.....	47003	82.89
93 = DID NOT USE TRANQUILIZERS IN THE PAST 12 MOS.....	3809	6.72
94 = DON'T KNOW.....	24	0.04
97 = REFUSED	20	0.04
98 = BLANK (NO ANSWER)	268	0.47

Some people who use prescription tranquilizers try to cut down or stop but find they can't. Was there more than one time in the past 12 months when you tried but were unable to cut down or stop using any prescription tranquilizers?

(DPTRCANT)

UDTRNOTSTOP

Len : 2 UNABLE TO CUT/STOP TRN MORE THAN ONE TIME PAST 12 MOS

	Freq	Pct
1 = Yes.....	117	0.21
2 = No.....	475	0.84
83 = DID NOT USE TRANQUILIZERS PST 12 MOS Log assn	240	0.42
85 = BAD DATA LOGICALLY ASSIGNED.....	8	0.01
91 = NEVER USED TRANQUILIZERS.....	47003	82.89
93 = DID NOT USE TRANQUILIZERS IN THE PAST 12 MOS.....	3809	6.72
94 = DON'T KNOW.....	4	0.01
97 = REFUSED	20	0.04
98 = BLANK (NO ANSWER)	326	0.57
99 = LEGITIMATE SKIP.....	4703	8.29

In the past 12 months, did you often wish that you could cut down or stop using any prescription tranquilizers?

(DPTRWISH)

UDTRWSHSTOP

Len : 2 OFTEN WISH CUT DOWN OR STOP TRN PAST 12 MOS

	Freq	Pct
1 = Yes.....	190	0.34
2 = No.....	4518	7.97
83 = DID NOT USE TRANQUILIZERS PST 12 MOS Log assn	240	0.42
85 = BAD DATA LOGICALLY ASSIGNED.....	34	0.06
91 = NEVER USED TRANQUILIZERS.....	47003	82.89
93 = DID NOT USE TRANQUILIZERS IN THE PAST 12 MOS.....	3809	6.72
94 = DON'T KNOW.....	20	0.04
97 = REFUSED	19	0.03
98 = BLANK (NO ANSWER)	276	0.49
99 = LEGITIMATE SKIP.....	596	1.05

SUBSTANCE USE DISORDER

During the past 12 months, did you have any long-lasting or repeated physical health problems that were caused or made worse by using a prescription tranquilizer?

(DPTRPHYS)

UDTRHLTHPRB

Len : 2 ANY LONG-LASTING PHYS PRBS CAUSED/WORSND BY TRN PST 12 MO

	Freq	Pct
1 = Yes.....	77	0.14
2 = No.....	5235	9.23
83 = DID NOT USE TRANQUILIZERS PST 12 MOS Log assn	240	0.42
85 = BAD DATA LOGICALLY ASSIGNED.....	42	0.07
91 = NEVER USED TRANQUILIZERS.....	47003	82.89
93 = DID NOT USE TRANQUILIZERS IN THE PAST 12 MOS.....	3809	6.72
94 = DON'T KNOW.....	20	0.04
97 = REFUSED.....	11	0.02
98 = BLANK (NO ANSWER).....	268	0.47

Did you continue to use any prescription tranquilizers even though they were causing long-lasting or repeated physical health problems or making your physical health problems worse?

(DPTRPCNT)

UDTRHLTHCTD

Len : 2 CONTD TO USE TRN DESPITE TRN CAUSE/WORSEN PHYS PRBS

	Freq	Pct
1 = Yes.....	44	0.08
2 = No.....	33	0.06
83 = DID NOT USE TRANQUILIZERS PST 12 MOS Log assn	240	0.42
85 = BAD DATA LOGICALLY ASSIGNED.....	6	0.01
91 = NEVER USED TRANQUILIZERS.....	47003	82.89
93 = DID NOT USE TRANQUILIZERS IN THE PAST 12 MOS.....	3809	6.72
97 = REFUSED.....	11	0.02
98 = BLANK (NO ANSWER).....	324	0.57
99 = LEGITIMATE SKIP.....	5235	9.23

During the past 12 months, did you have any long-lasting or repeated problems with emotions or mental health that were caused or made worse by using a prescription tranquilizer?

(DPTRMNTL)

UDTRMNTLPRB

Len : 2 ANY EMOT/MNTL HLTH PRBS CAUSED/WORSND BY TRN PAST 12 MOS

	Freq	Pct
1 = Yes.....	87	0.15
2 = No.....	5182	9.14
83 = DID NOT USE TRANQUILIZERS PST 12 MOS Log assn	240	0.42
85 = BAD DATA LOGICALLY ASSIGNED.....	36	0.06
91 = NEVER USED TRANQUILIZERS.....	47003	82.89
93 = DID NOT USE TRANQUILIZERS IN THE PAST 12 MOS.....	3809	6.72
94 = DON'T KNOW.....	17	0.03
97 = REFUSED.....	13	0.02
98 = BLANK (NO ANSWER).....	274	0.48
99 = LEGITIMATE SKIP.....	44	0.08

Did you continue to use any prescription tranquilizers even though they were causing long-lasting or repeated problems with your emotions or mental health or making your emotions or mental health worse?

(DPTRMCNT)

UDTRMNTLCTD

Len : 2 CONTD TRN DESPITE TRN CSE/WRSN EMOT/MNTL HLTH PRBS

	Freq	Pct
1 = Yes.....	39	0.07
2 = No.....	46	0.08
83 = DID NOT USE TRANQUILIZERS PST 12 MOS Log assn	240	0.42
91 = NEVER USED TRANQUILIZERS.....	47003	82.89
93 = DID NOT USE TRANQUILIZERS IN THE PAST 12 MOS.....	3809	6.72
94 = DON'T KNOW.....	2	0.00
97 = REFUSED.....	13	0.02
98 = BLANK (NO ANSWER).....	327	0.58
99 = LEGITIMATE SKIP.....	5226	9.22

SUBSTANCE USE DISORDER

This question is about important activities such as:

- Spending time with friends and family
- Attending special events at work or school
- Participating in hobbies and sports
- Attending religious services and events

During the past 12 months, did you give up or spend a lot less time doing any of these types of important activities because of your use of any prescription tranquilizers?

(DPTRACTV)

UDTRSTOPACT

Len : 2 LESS ACTIVITIES B/C OF TRN USE PAST 12 MOS

	Freq	Pct
1 = Yes.....	127	0.22
2 = No.....	5189	9.15
83 = DID NOT USE TRANQUILIZERS PST 12 MOS Log assn	240	0.42
85 = BAD DATA LOGICALLY ASSIGNED.....	42	0.07
91 = NEVER USED TRANQUILIZERS.....	47003	82.89
93 = DID NOT USE TRANQUILIZERS IN THE PAST 12 MOS.....	3809	6.72
94 = DON'T KNOW.....	16	0.03
97 = REFUSED	11	0.02
98 = BLANK (NO ANSWER)	268	0.47

Sometimes people who use prescription tranquilizers have serious problems at work, school, or home—such as:

- missing a lot of work or school
- getting demoted, having your hours cut, or losing a job
- not being able to get a job or keep a job
- getting suspended, expelled, or dropping out of school
- failing to take care of family

During the past 12 months, did you have any serious problems like these at work, school, or home because of your use of any prescription tranquilizers?

(DPTRSERI)

UDTRWORKPRB

Len : 2 TRN CAUSE SERIOUS PRBS AT HOME/WORK/SCH PST 12 MOS

	Freq	Pct
1 = Yes.....	99	0.17
2 = No.....	5223	9.21
83 = DID NOT USE TRANQUILIZERS PST 12 MOS Log assn	240	0.42
85 = BAD DATA LOGICALLY ASSIGNED.....	42	0.07
91 = NEVER USED TRANQUILIZERS.....	47003	82.89
93 = DID NOT USE TRANQUILIZERS IN THE PAST 12 MOS.....	3809	6.72
94 = DON'T KNOW.....	10	0.02
97 = REFUSED	11	0.02
98 = BLANK (NO ANSWER)	268	0.47

During the past 12 months, did you often have arguments or other problems with family or friends that were caused or made worse by your use of a prescription tranquilizer?

(DPTRARGU)

UDTRFMLYPRE

Len : 2 TRN CAUSE ARGUMENTS/PROBS W/FAMILY/FRIENDS PST 12 MOS

	Freq	Pct
1 = Yes.....	84	0.15
2 = No.....	5235	9.23
83 = DID NOT USE TRANQUILIZERS PST 12 MOS Log assn	240	0.42
85 = BAD DATA LOGICALLY ASSIGNED.....	42	0.07
91 = NEVER USED TRANQUILIZERS.....	47003	82.89
93 = DID NOT USE TRANQUILIZERS IN THE PAST 12 MOS.....	3809	6.72
94 = DON'T KNOW.....	12	0.02
97 = REFUSED	12	0.02
98 = BLANK (NO ANSWER)	268	0.47

SUBSTANCE USE DISORDER

Did you continue to use any prescription tranquilizers even though they often caused arguments or problems with family or friends?

(DPTRACNT)

UDTRFMPLYCTD Len : 2 CONTD TRN USE DESPITE TRN CAUSE ARGUMENTS W/FAM/FRNDS

	Freq	Pct
1 = Yes.....	57	0.10
2 = No.....	27	0.05
83 = DID NOT USE TRANQUILIZERS PST 12 MOS Log assn	240	0.42
85 = BAD DATA LOGICALLY ASSIGNED.....	8	0.01
91 = NEVER USED TRANQUILIZERS.....	47003	82.89
93 = DID NOT USE TRANQUILIZERS IN THE PAST 12 MOS.....	3809	6.72
97 = REFUSED	12	0.02
98 = BLANK (NO ANSWER)	314	0.55
99 = LEGITIMATE SKIP.....	5235	9.23

During the past 12 months, did you repeatedly get into situations where using a prescription tranquilizer increased your chances of getting physically hurt?

(DPTRHURT)

UDTRGETHURT Len : 2 TRN USE INCREASED CHANCE GETTING HURT PST 12 MOS

	Freq	Pct
1 = Yes.....	70	0.12
2 = No.....	5247	9.25
83 = DID NOT USE TRANQUILIZERS PST 12 MOS Log assn	240	0.42
85 = BAD DATA LOGICALLY ASSIGNED.....	42	0.07
91 = NEVER USED TRANQUILIZERS.....	47003	82.89
93 = DID NOT USE TRANQUILIZERS IN THE PAST 12 MOS.....	3809	6.72
94 = DON'T KNOW	13	0.02
97 = REFUSED	12	0.02
98 = BLANK (NO ANSWER)	269	0.47

People may experience withdrawal symptoms when they use less or stop using prescription tranquilizers.

During the past 12 months, did you have the following withdrawal symptoms after you used less or stopped using any prescription tranquilizers for a while?

Sweating or feeling that your heart was beating fast

(DPTRWD_1)

UDTRWDSWEAT Len : 2 SWEATY/FAST HEARTBEAT - TRN WITHDRAWAL SYMPTOM PST 12 MO

	Freq	Pct
1 = Yes.....	257	0.45
2 = No.....	5045	8.90
83 = DID NOT USE TRANQUILIZERS PST 12 MOS Log assn	240	0.42
85 = BAD DATA LOGICALLY ASSIGNED.....	42	0.07
91 = NEVER USED TRANQUILIZERS.....	47003	82.89
93 = DID NOT USE TRANQUILIZERS IN THE PAST 12 MOS.....	3809	6.72
94 = DON'T KNOW	19	0.03
97 = REFUSED	19	0.03
98 = BLANK (NO ANSWER)	271	0.48

Having your hands tremble

(DPTRWD_2)

UDTRWDTRMBL Len : 2 HANDS TREMBLE -TRN WITHDRAWAL SYMPTOM PST 12 MOS

	Freq	Pct
1 = Yes.....	239	0.42
2 = No.....	5066	8.93
83 = DID NOT USE TRANQUILIZERS PST 12 MOS Log assn	240	0.42
85 = BAD DATA LOGICALLY ASSIGNED.....	42	0.07
91 = NEVER USED TRANQUILIZERS.....	47003	82.89
93 = DID NOT USE TRANQUILIZERS IN THE PAST 12 MOS.....	3809	6.72
94 = DON'T KNOW	17	0.03
97 = REFUSED	18	0.03
98 = BLANK (NO ANSWER)	271	0.48

SUBSTANCE USE DISORDER

Having trouble sleeping

(DPTRWD_3)

UDTRWDSLEEP

Len : 2 TROUBLE SLEEPING - TRN WITHDRAWAL SYMPTOM PST 12 MOS

	Freq	Pct
1 = Yes.....	539	0.95
2 = No.....	4770	8.41
83 = DID NOT USE TRANQUILIZERS PST 12 MOS Log assn	240	0.42
85 = BAD DATA LOGICALLY ASSIGNED.....	42	0.07
91 = NEVER USED TRANQUILIZERS.....	47003	82.89
93 = DID NOT USE TRANQUILIZERS IN THE PAST 12 MOS.....	3809	6.72
94 = DON'T KNOW.....	13	0.02
97 = REFUSED	18	0.03
98 = BLANK (NO ANSWER)	271	0.48

Vomiting or having an upset stomach

(DPTRWD_4)

UDTRWDVOMIT

Len : 2 VOMITING/UPSET STOMACH - TRN WITHDRAWAL SYMPTOM PST 12 MO

	Freq	Pct
1 = Yes.....	202	0.36
2 = No.....	5107	9.01
83 = DID NOT USE TRANQUILIZERS PST 12 MOS Log assn	240	0.42
85 = BAD DATA LOGICALLY ASSIGNED.....	42	0.07
91 = NEVER USED TRANQUILIZERS.....	47003	82.89
93 = DID NOT USE TRANQUILIZERS IN THE PAST 12 MOS.....	3809	6.72
94 = DON'T KNOW.....	14	0.02
97 = REFUSED	17	0.03
98 = BLANK (NO ANSWER)	271	0.48

Seeing, hearing, or feeling things that weren't really there

(DPTRWD_5)

UDTRWDHALUC

Len : 2 SEE/HEAR/FEEL THINGS - TRN WITHDRAWAL SYMPTOM PST 12 MOS

	Freq	Pct
1 = Yes.....	141	0.25
2 = No.....	5168	9.11
83 = DID NOT USE TRANQUILIZERS PST 12 MOS Log assn	240	0.42
85 = BAD DATA LOGICALLY ASSIGNED.....	42	0.07
91 = NEVER USED TRANQUILIZERS.....	47003	82.89
93 = DID NOT USE TRANQUILIZERS IN THE PAST 12 MOS.....	3809	6.72
94 = DON'T KNOW.....	14	0.02
97 = REFUSED	17	0.03
98 = BLANK (NO ANSWER)	271	0.48

Feeling like you couldn't sit still

(DPTRWD_6)

UDTRWDSITST

Len : 2 COULDN'T SIT STILL - TRN WITHDRAWAL SYMPTOM PST 12 MOS

	Freq	Pct
1 = Yes.....	295	0.52
2 = No.....	5011	8.84
83 = DID NOT USE TRANQUILIZERS PST 12 MOS Log assn	240	0.42
85 = BAD DATA LOGICALLY ASSIGNED.....	42	0.07
91 = NEVER USED TRANQUILIZERS.....	47003	82.89
93 = DID NOT USE TRANQUILIZERS IN THE PAST 12 MOS.....	3809	6.72
94 = DON'T KNOW.....	18	0.03
97 = REFUSED	16	0.03
98 = BLANK (NO ANSWER)	271	0.48

SUBSTANCE USE DISORDER

Feeling anxious

(DPTRWD_7)

UDTRWDFLANX

Len : 2 FEELING ANXIOUS - TRN WITHDRAWAL SYMPTOM PST 12 MOS

	Freq	Pct
1 = Yes.....	583	1.03
2 = No.....	4727	8.34
83 = DID NOT USE TRANQUILIZERS PST 12 MOS Log assn	240	0.42
85 = BAD DATA LOGICALLY ASSIGNED.....	42	0.07
91 = NEVER USED TRANQUILIZERS.....	47003	82.89
93 = DID NOT USE TRANQUILIZERS IN THE PAST 12 MOS.....	3809	6.72
94 = DON'T KNOW.....	15	0.03
97 = REFUSED	15	0.03
98 = BLANK (NO ANSWER)	271	0.48

During the past 12 months, did you use any prescription tranquilizers or other drugs to get over or avoid having prescription tranquilizer withdrawal symptoms?

(DPTROVER)

UDTRAVOIDWD

Len : 2 USE TRN TO GET OVER/AVOID TRN WITHDRAWAL IN PST 12 MOS

	Freq	Pct
1 = Yes.....	84	0.15
2 = No.....	5239	9.24
83 = DID NOT USE TRANQUILIZERS PST 12 MOS Log assn	240	0.42
85 = BAD DATA LOGICALLY ASSIGNED.....	42	0.07
91 = NEVER USED TRANQUILIZERS.....	47003	82.89
93 = DID NOT USE TRANQUILIZERS IN THE PAST 12 MOS.....	3809	6.72
94 = DON'T KNOW.....	7	0.01
97 = REFUSED	10	0.02
98 = BLANK (NO ANSWER)	271	0.48

Which of the following did you use to get over or avoid having prescription tranquilizer withdrawal symptoms during the past 12 months?

Prescription tranquilizers, sedatives, downers, or sleeping pills

(DPTRUSE_1)

UDTRAVWSVTR

Len : 2 USED TRN/SED TO GET OVER/AVOID TRN WITHDRWL IN PST 12 MOS

	Freq	Pct
1 = Yes.....	58	0.10
2 = No.....	25	0.04
13 = Yes LOG ASSN (not applicable to criterion 11b).....	1	0.00
83 = DID NOT USE TRANQUILIZERS PST 12 MOS Log assn	240	0.42
85 = BAD DATA LOGICALLY ASSIGNED.....	8	0.01
91 = NEVER USED TRANQUILIZERS.....	47003	82.89
93 = DID NOT USE TRANQUILIZERS IN THE PAST 12 MOS.....	3809	6.72
97 = REFUSED	10	0.02
98 = BLANK (NO ANSWER)	312	0.55
99 = LEGITIMATE SKIP.....	5239	9.24

Alcohol

(DPTRUSE_2)

UDTRAVWALCO

Len : 2 USED ALC TO GET OVER/AVOID TRN WITHDRAWAL IN PST 12 MOS

	Freq	Pct
1 = Yes.....	23	0.04
2 = No.....	60	0.11
83 = DID NOT USE TRANQUILIZERS PST 12 MOS Log assn	240	0.42
85 = BAD DATA LOGICALLY ASSIGNED.....	8	0.01
91 = NEVER USED TRANQUILIZERS.....	47003	82.89
93 = DID NOT USE TRANQUILIZERS IN THE PAST 12 MOS.....	3809	6.72
97 = REFUSED	11	0.02
98 = BLANK (NO ANSWER)	312	0.55
99 = LEGITIMATE SKIP.....	5239	9.24

SUBSTANCE USE DISORDER

Something else

(DPTRUSE_3)

UDTRAVWOTHR Len : 2 USED SOMETHING ELSE TO GET OVR/AVD TRN WTHDRWAL PST 12 MOS

	Freq	Pct
1 = Yes.....	38	0.07
2 = No.....	44	0.08
83 = DID NOT USE TRANQUILIZERS PST 12 MOS Log assn	240	0.42
85 = BAD DATA LOGICALLY ASSIGNED.....	8	0.01
91 = NEVER USED TRANQUILIZERS.....	47003	82.89
93 = DID NOT USE TRANQUILIZERS IN THE PAST 12 MOS.....	3809	6.72
97 = REFUSED	12	0.02
98 = BLANK (NO ANSWER)	312	0.55
99 = LEGITIMATE SKIP.....	5239	9.24

Think about your use of prescription stimulants during the past 12 months as you answer these next questions.

During the past 12 months, did you spend a great deal of your time using any prescription stimulants, feeling their effects, or getting over the effects of any prescription stimulants?

(DPSTFEEL)

UDSTTIMEUSE Len : 2 SPENT GREAT DEAL OF TIME USING/FEEL EFF OF STM PST 12 MOS

	Freq	Pct
1 = Yes.....	702	1.24
2 = No.....	3869	6.82
83 = DID NOT USE STIMULANTS PST 12 MOS Log assn	115	0.20
85 = BAD DATA LOGICALLY ASSIGNED.....	25	0.04
91 = NEVER USED STIMULANTS.....	48926	86.28
93 = DID NOT USE STIMULANTS IN THE PAST 12 MOS.....	2740	4.83
94 = DON'T KNOW	35	0.06
97 = REFUSED	10	0.02
98 = BLANK (NO ANSWER)	283	0.50

During the past 12 months, did you spend a great deal of your time getting or trying to get any prescription stimulants?

(DPSTGET)

UDSTTIMEGET Len : 2 SPENT GREAT DEAL TIME TRY TO GET/GETTING STM IN PST 12 MOS

	Freq	Pct
1 = Yes.....	59	0.10
2 = No.....	3837	6.77
83 = DID NOT USE STIMULANTS PST 12 MOS Log assn	115	0.20
85 = BAD DATA LOGICALLY ASSIGNED.....	19	0.03
91 = NEVER USED STIMULANTS.....	48926	86.28
93 = DID NOT USE STIMULANTS IN THE PAST 12 MOS.....	2740	4.83
94 = DON'T KNOW	11	0.02
97 = REFUSED	7	0.01
98 = BLANK (NO ANSWER)	289	0.51
99 = LEGITIMATE SKIP.....	702	1.24

During the past 12 months, were there many times when you ended up using any prescription stimulants in larger amounts or for a longer time than you meant to?

(DPSTLRGR)

UDSTLRGAMTS Len : 2 USE STM LARGER AMTS OR LONGER TIME THAN MEANT TO PST 12 MOS

	Freq	Pct
1 = Yes.....	151	0.27
2 = No.....	4446	7.84
83 = DID NOT USE STIMULANTS PST 12 MOS Log assn	115	0.20
85 = BAD DATA LOGICALLY ASSIGNED.....	25	0.04
91 = NEVER USED STIMULANTS.....	48926	86.28
93 = DID NOT USE STIMULANTS IN THE PAST 12 MOS.....	2740	4.83
94 = DON'T KNOW	11	0.02
97 = REFUSED	8	0.01
98 = BLANK (NO ANSWER)	283	0.50

SUBSTANCE USE DISORDER

During the past 12 months, were there times when you wanted to use any prescription stimulants so badly that you couldn't think of anything else?

(DPSTBDLY)

UDSTWANTBAD Len : 2 WANTED TO USE STM SO BADLY IN PAST 12 MOS

	Freq	Pct
1 = Yes.....	125	0.22
2 = No.....	4472	7.89
83 = DID NOT USE STIMULANTS PST 12 MOS Log assn	115	0.20
85 = BAD DATA LOGICALLY ASSIGNED.....	25	0.04
91 = NEVER USED STIMULANTS.....	48926	86.28
93 = DID NOT USE STIMULANTS IN THE PAST 12 MOS.....	2740	4.83
94 = DON'T KNOW.....	10	0.02
97 = REFUSED	9	0.02
98 = BLANK (NO ANSWER)	283	0.50

During the past 12 months, were there times when you had a strong urge to use any prescription stimulants?

(DPSTURGE)

UDSTSTRURGE Len : 2 STRONG URGE TO USE STM IN PAST 12 MOS

	Freq	Pct
1 = Yes.....	205	0.36
2 = No.....	4263	7.52
83 = DID NOT USE STIMULANTS PST 12 MOS Log assn	115	0.20
85 = BAD DATA LOGICALLY ASSIGNED.....	19	0.03
91 = NEVER USED STIMULANTS.....	48926	86.28
93 = DID NOT USE STIMULANTS IN THE PAST 12 MOS.....	2740	4.83
94 = DON'T KNOW.....	13	0.02
97 = REFUSED	10	0.02
98 = BLANK (NO ANSWER)	289	0.51
99 = LEGITIMATE SKIP.....	125	0.22

Do you need to use a lot more of any prescription stimulants than you used to in order to get the feeling you want?

(DPSTMORE)

UDSTNEEDMOR Len : 2 NEEDED A LOT MORE STM TO GET FEELING YOU WANT

	Freq	Pct
1 = Yes.....	158	0.28
2 = No.....	4436	7.82
83 = DID NOT USE STIMULANTS PST 12 MOS Log assn	115	0.20
85 = BAD DATA LOGICALLY ASSIGNED.....	25	0.04
91 = NEVER USED STIMULANTS.....	48926	86.28
93 = DID NOT USE STIMULANTS IN THE PAST 12 MOS.....	2740	4.83
94 = DON'T KNOW.....	12	0.02
97 = REFUSED	10	0.02
98 = BLANK (NO ANSWER)	283	0.50

Does using the same amount of any prescription stimulants have much less effect on you than it used to?

(DPSTLESS)

UDSTLESSEFF Len : 2 SAME AMT STM HAS LESS EFFECT THAN IT USED TO

	Freq	Pct
1 = Yes.....	260	0.46
2 = No.....	4137	7.30
83 = DID NOT USE STIMULANTS PST 12 MOS Log assn	115	0.20
85 = BAD DATA LOGICALLY ASSIGNED.....	19	0.03
91 = NEVER USED STIMULANTS.....	48926	86.28
93 = DID NOT USE STIMULANTS IN THE PAST 12 MOS.....	2740	4.83
94 = DON'T KNOW.....	50	0.09
97 = REFUSED	11	0.02
98 = BLANK (NO ANSWER)	289	0.51
99 = LEGITIMATE SKIP.....	158	0.28

SUBSTANCE USE DISORDER

During the past 12 months, did you try to cut down or try to stop using any prescription stimulants?

(DPSTSTOP)

UDSTTRYSTOP

Len : 2 TRY TO CUT DOWN/STOP STM USE IN PAST 12 MOS

	Freq	Pct
1 = Yes.....	579	1.02
2 = No.....	3989	7.03
83 = DID NOT USE STIMULANTS PST 12 MOS Log assn	115	0.20
85 = BAD DATA LOGICALLY ASSIGNED.....	25	0.04
91 = NEVER USED STIMULANTS.....	48926	86.28
93 = DID NOT USE STIMULANTS IN THE PAST 12 MOS.....	2740	4.83
94 = DON'T KNOW.....	37	0.07
97 = REFUSED	11	0.02
98 = BLANK (NO ANSWER)	283	0.50

Some people who use prescription stimulants try to cut down or stop but find they can't. Was there more than one time in the past 12 months when you tried but were unable to cut down or stop using any prescription stimulants?

(DPSTCANT)

UDSTNOTSTOP

Len : 2 UNABLE TO CUT/STOP STM USE MORE THAN ONE TIME PAST 12 MOS

	Freq	Pct
1 = Yes.....	92	0.16
2 = No.....	485	0.86
83 = DID NOT USE STIMULANTS PST 12 MOS Log assn	115	0.20
85 = BAD DATA LOGICALLY ASSIGNED.....	6	0.01
91 = NEVER USED STIMULANTS.....	48926	86.28
93 = DID NOT USE STIMULANTS IN THE PAST 12 MOS.....	2740	4.83
94 = DON'T KNOW.....	1	0.00
97 = REFUSED	12	0.02
98 = BLANK (NO ANSWER)	339	0.60
99 = LEGITIMATE SKIP.....	3989	7.03

In the past 12 months, did you often wish that you could cut down or stop using any prescription stimulants?

(DPSTWISH)

UDSTWSHSTOP

Len : 2 OFTEN WISH CUT DOWN OR STOP STM USE PAST 12 MOS

	Freq	Pct
1 = Yes.....	174	0.31
2 = No.....	3818	6.73
83 = DID NOT USE STIMULANTS PST 12 MOS Log assn	115	0.20
85 = BAD DATA LOGICALLY ASSIGNED.....	19	0.03
91 = NEVER USED STIMULANTS.....	48926	86.28
93 = DID NOT USE STIMULANTS IN THE PAST 12 MOS.....	2740	4.83
94 = DON'T KNOW.....	35	0.06
97 = REFUSED	10	0.02
98 = BLANK (NO ANSWER)	289	0.51
99 = LEGITIMATE SKIP.....	579	1.02

During the past 12 months, did you have any long-lasting or repeated physical health problems that were caused or made worse by using a prescription stimulant?

(DPSTPHYS)

UDSTHLTHPRB

Len : 2 ANY LONG-LASTING PHYS PRBS CAUSED/WORSND BY STM PST 12 MOS

	Freq	Pct
1 = Yes.....	141	0.25
2 = No.....	4447	7.84
83 = DID NOT USE STIMULANTS PST 12 MOS Log assn	115	0.20
85 = BAD DATA LOGICALLY ASSIGNED.....	25	0.04
91 = NEVER USED STIMULANTS.....	48926	86.28
93 = DID NOT USE STIMULANTS IN THE PAST 12 MOS.....	2740	4.83
94 = DON'T KNOW.....	20	0.04
97 = REFUSED	8	0.01
98 = BLANK (NO ANSWER)	283	0.50

SUBSTANCE USE DISORDER

Did you continue to use any prescription stimulants even though they were causing long-lasting or repeated physical health problems or making your physical health problems worse?

(DPSTPCNT)

UDSTHLTHCTD

Len : 2 CONTD TO USE STM DESPITE STM CAUSE/WORSEN PHYS PRBS

	Freq	Pct
1 = Yes.....	71	0.13
2 = No.....	69	0.12
83 = DID NOT USE STIMULANTS PST 12 MOS Log assn	115	0.20
85 = BAD DATA LOGICALLY ASSIGNED.....	5	0.01
91 = NEVER USED STIMULANTS.....	48926	86.28
93 = DID NOT USE STIMULANTS IN THE PAST 12 MOS.....	2740	4.83
94 = DON'T KNOW.....	1	0.00
97 = REFUSED.....	8	0.01
98 = BLANK (NO ANSWER).....	323	0.57
99 = LEGITIMATE SKIP.....	4447	7.84

During the past 12 months, did you have any long-lasting or repeated problems with emotions or mental health that were caused or made worse by using a prescription stimulant?

(DPSTMNTL)

UDSTMNTLPRB

Len : 2 ANY EMOT/MNTL HLTH PRBS CAUSED/WORSND BY STM PAST 12 MOS

	Freq	Pct
1 = Yes.....	194	0.34
2 = No.....	4317	7.61
83 = DID NOT USE STIMULANTS PST 12 MOS Log assn	115	0.20
85 = BAD DATA LOGICALLY ASSIGNED.....	20	0.04
91 = NEVER USED STIMULANTS.....	48926	86.28
93 = DID NOT USE STIMULANTS IN THE PAST 12 MOS.....	2740	4.83
94 = DON'T KNOW.....	26	0.05
97 = REFUSED.....	8	0.01
98 = BLANK (NO ANSWER).....	288	0.51
99 = LEGITIMATE SKIP.....	71	0.13

Did you continue to use any prescription stimulants even though they were causing long-lasting or repeated problems with your emotions or mental health or making your emotions or mental health worse?

(DPSTMCNT)

UDSTMNTLCTD

Len : 2 CONTD STM USE DESPITE STM CSE/WRSN EMOT/MNTL HLTH PRBS

	Freq	Pct
1 = Yes.....	98	0.17
2 = No.....	95	0.17
83 = DID NOT USE STIMULANTS PST 12 MOS Log assn	115	0.20
85 = BAD DATA LOGICALLY ASSIGNED.....	2	0.00
91 = NEVER USED STIMULANTS.....	48926	86.28
93 = DID NOT USE STIMULANTS IN THE PAST 12 MOS.....	2740	4.83
97 = REFUSED.....	9	0.02
98 = BLANK (NO ANSWER).....	332	0.59
99 = LEGITIMATE SKIP.....	4388	7.74

SUBSTANCE USE DISORDER

This question is about important activities such as:

- Spending time with friends and family
- Attending special events at work or school
- Participating in hobbies and sports
- Attending religious services and events

During the past 12 months, did you give up or spend a lot less time doing any of these types of important activities because of your use of any prescription stimulants?

(DPSTACTV)

UDSTSTOPACT

Len : 2 LESS ACTIVITIES B/C OF STM USE PAST 12 MOS

	Freq	Pct
1 = Yes.....	129	0.23
2 = No.....	4463	7.87
83 = DID NOT USE STIMULANTS PST 12 MOS Log assn	115	0.20
85 = BAD DATA LOGICALLY ASSIGNED.....	25	0.04
91 = NEVER USED STIMULANTS.....	48926	86.28
93 = DID NOT USE STIMULANTS IN THE PAST 12 MOS.....	2740	4.83
94 = DON'T KNOW.....	16	0.03
97 = REFUSED	7	0.01
98 = BLANK (NO ANSWER)	284	0.50

Sometimes people who use prescription stimulants have serious problems at work, school, or home—such as:

- missing a lot of work or school
- getting demoted, having your hours cut, or losing a job
- not being able to get a job or keep a job
- getting suspended, expelled, or dropping out of school
- failing to take care of family

During the past 12 months, did you have any serious problems like these at work, school, or home because of your use of any prescription stimulants?

(DPSTSERI)

UDSTWORKPRB

Len : 2 STM CAUSE SERIOUS PRBS AT HOME/WORK/SCH PST 12 MOS

	Freq	Pct
1 = Yes.....	88	0.16
2 = No.....	4502	7.94
83 = DID NOT USE STIMULANTS PST 12 MOS Log assn	115	0.20
85 = BAD DATA LOGICALLY ASSIGNED.....	25	0.04
91 = NEVER USED STIMULANTS.....	48926	86.28
93 = DID NOT USE STIMULANTS IN THE PAST 12 MOS.....	2740	4.83
94 = DON'T KNOW.....	18	0.03
97 = REFUSED	7	0.01
98 = BLANK (NO ANSWER)	284	0.50

During the past 12 months, did you often have arguments or other problems with family or friends that were caused or made worse by your use of a prescription stimulant?

(DPSTARGU)

UDSTFMLYPRB

Len : 2 STM CAUSE ARGUMENTS/PROBS W/FAMILY/FRIENDS PST 12 MOS

	Freq	Pct
1 = Yes.....	138	0.24
2 = No.....	4450	7.85
83 = DID NOT USE STIMULANTS PST 12 MOS Log assn	115	0.20
85 = BAD DATA LOGICALLY ASSIGNED.....	25	0.04
91 = NEVER USED STIMULANTS.....	48926	86.28
93 = DID NOT USE STIMULANTS IN THE PAST 12 MOS.....	2740	4.83
94 = DON'T KNOW.....	21	0.04
97 = REFUSED	6	0.01
98 = BLANK (NO ANSWER)	284	0.50

SUBSTANCE USE DISORDER

Did you continue to use any prescription stimulants even though they often caused arguments or problems with family or friends?

(DPSTACNT)

UDSTFMLYCTD

Len : 2 CONTD STM DESPITE STM CAUSE ARGUMENTS W/FAM/FRNDS

	Freq	Pct
1 = Yes.....	93	0.16
2 = No.....	43	0.08
83 = DID NOT USE STIMULANTS PST 12 MOS Log assn	115	0.20
85 = BAD DATA LOGICALLY ASSIGNED.....	7	0.01
91 = NEVER USED STIMULANTS.....	48926	86.28
93 = DID NOT USE STIMULANTS IN THE PAST 12 MOS.....	2740	4.83
94 = DON'T KNOW.....	1	0.00
97 = REFUSED	7	0.01
98 = BLANK (NO ANSWER)	323	0.57
99 = LEGITIMATE SKIP.....	4450	7.85

During the past 12 months, did you repeatedly get into situations where using a prescription stimulant increased your chances of getting physically hurt?

(DPSTHURT)

UDSTGETHURT

Len : 2 STM INCREASED CHANCE GETTING HURT PST 12 MOS

	Freq	Pct
1 = Yes.....	58	0.10
2 = No.....	4528	7.99
83 = DID NOT USE STIMULANTS PST 12 MOS Log assn	115	0.20
85 = BAD DATA LOGICALLY ASSIGNED.....	25	0.04
91 = NEVER USED STIMULANTS.....	48926	86.28
93 = DID NOT USE STIMULANTS IN THE PAST 12 MOS.....	2740	4.83
94 = DON'T KNOW.....	22	0.04
97 = REFUSED	7	0.01
98 = BLANK (NO ANSWER)	284	0.50

People may experience withdrawal symptoms when they use less or stop using prescription stimulants.

During the past 12 months, have you felt kind of blue or down after you used less or stopped using any prescription stimulants for a while?

(DPSTBLUE)

UDSTWDFLBLU

Len : 2 FELT BLUE OR DOWN AFTER USING LESS OR STOPPING STM

	Freq	Pct
1 = Yes.....	419	0.74
2 = No.....	4160	7.34
83 = DID NOT USE STIMULANTS PST 12 MOS Log assn	115	0.20
85 = BAD DATA LOGICALLY ASSIGNED.....	25	0.04
91 = NEVER USED STIMULANTS.....	48926	86.28
93 = DID NOT USE STIMULANTS IN THE PAST 12 MOS.....	2740	4.83
94 = DON'T KNOW.....	26	0.05
97 = REFUSED	9	0.02
98 = BLANK (NO ANSWER)	285	0.50

During the past 12 months, did you have the following withdrawal symptoms after you used less or stopped using prescription stimulants for a while?

Feeling tired or exhausted

(DPSTWD_1)

UDSTWDTIRED

Len : 2 FEELING TIRED/EXHAUSTED - STM WITHDRAWAL SYMPTOM PST 12 MOS

	Freq	Pct
1 = Yes.....	356	0.63
2 = No.....	62	0.11
83 = DID NOT USE STIMULANTS PST 12 MOS Log assn	115	0.20
85 = BAD DATA LOGICALLY ASSIGNED.....	7	0.01
91 = NEVER USED STIMULANTS.....	48926	86.28
93 = DID NOT USE STIMULANTS IN THE PAST 12 MOS.....	2740	4.83
94 = DON'T KNOW.....	1	0.00
97 = REFUSED	9	0.02
98 = BLANK (NO ANSWER)	329	0.58
99 = LEGITIMATE SKIP.....	4160	7.34

SUBSTANCE USE DISORDER

Having bad dreams

(DPSTWD_2)

UDSTWDDREAM

Len : 2 HAVING BAD DREAMS - STM WITHDRAWAL SYMPTOM PST 12 MOS

	Freq	Pct
1 = Yes.....	128	0.23
2 = No.....	286	0.50
83 = DID NOT USE STIMULANTS PST 12 MOS Log assn	115	0.20
85 = BAD DATA LOGICALLY ASSIGNED.....	7	0.01
91 = NEVER USED STIMULANTS.....	48926	86.28
93 = DID NOT USE STIMULANTS IN THE PAST 12 MOS.....	2740	4.83
94 = DON'T KNOW.....	4	0.01
97 = REFUSED.....	10	0.02
98 = BLANK (NO ANSWER).....	329	0.58
99 = LEGITIMATE SKIP.....	4160	7.34

Having trouble sleeping or sleeping more than you normally do

(DPSTWD_3)

UDSTWDSLEEP

Len : 2 TROUBLE/MORE SLEEPING - STM WITHDRAWAL SYMPTOM PST 12 MOS

	Freq	Pct
1 = Yes.....	294	0.52
2 = No.....	123	0.22
83 = DID NOT USE STIMULANTS PST 12 MOS Log assn	115	0.20
85 = BAD DATA LOGICALLY ASSIGNED.....	7	0.01
91 = NEVER USED STIMULANTS.....	48926	86.28
93 = DID NOT USE STIMULANTS IN THE PAST 12 MOS.....	2740	4.83
94 = DON'T KNOW.....	2	0.00
97 = REFUSED.....	9	0.02
98 = BLANK (NO ANSWER).....	329	0.58
99 = LEGITIMATE SKIP.....	4160	7.34

Feeling hungry more often

(DPSTWD_4)

UDSTWDHNGRY

Len : 2 FEELING HUNGRY - STM WITHDRAWAL SYMPTOM PST 12 MOS

	Freq	Pct
1 = Yes.....	230	0.41
2 = No.....	187	0.33
83 = DID NOT USE STIMULANTS PST 12 MOS Log assn	115	0.20
85 = BAD DATA LOGICALLY ASSIGNED.....	7	0.01
91 = NEVER USED STIMULANTS.....	48926	86.28
93 = DID NOT USE STIMULANTS IN THE PAST 12 MOS.....	2740	4.83
94 = DON'T KNOW.....	2	0.00
97 = REFUSED.....	9	0.02
98 = BLANK (NO ANSWER).....	329	0.58
99 = LEGITIMATE SKIP.....	4160	7.34

Feeling either very slowed down or like you couldn't sit still

(DPSTWD_5)

UDSTWDSITST

Len : 2 FEELING SLOWED DOWN/ - STM W/DRAWL SYMPTOM PST 12 MOS

	Freq	Pct
1 = Yes.....	307	0.54
2 = No.....	109	0.19
83 = DID NOT USE STIMULANTS PST 12 MOS Log assn	115	0.20
85 = BAD DATA LOGICALLY ASSIGNED.....	7	0.01
91 = NEVER USED STIMULANTS.....	48926	86.28
93 = DID NOT USE STIMULANTS IN THE PAST 12 MOS.....	2740	4.83
94 = DON'T KNOW.....	3	0.01
97 = REFUSED.....	9	0.02
98 = BLANK (NO ANSWER).....	329	0.58
99 = LEGITIMATE SKIP.....	4160	7.34

SUBSTANCE USE DISORDER

During the past 12 months, did you use any prescription stimulants or other drugs to get over or avoid having prescription stimulant withdrawal symptoms?

(DPSTOVER)

UDSTAVOIDWD Len : 2 USE STM TO GET OVER/AVOID STM WITHDRAWAL IN PST 12 MOS

	Freq	Pct
1 = Yes.....	91	0.16
2 = No.....	4490	7.92
83 = DID NOT USE STIMULANTS PST 12 MOS Log assn	115	0.20
85 = BAD DATA LOGICALLY ASSIGNED.....	25	0.04
91 = NEVER USED STIMULANTS.....	48926	86.28
93 = DID NOT USE STIMULANTS IN THE PAST 12 MOS.....	2740	4.83
94 = DON'T KNOW.....	23	0.04
97 = REFUSED.....	10	0.02
98 = BLANK (NO ANSWER).....	285	0.50

Which of the following did you use to get over or avoid having prescription stimulant withdrawal symptoms during the past 12 months?

Prescription stimulants or uppers

(DPSTUSE_1)

UDSTAVWSTIM Len : 2 USED STM TO GET OVER/AVOID STM WITHDRAWAL IN PST 12 MOS

	Freq	Pct
1 = Yes.....	55	0.10
2 = No.....	34	0.06
83 = DID NOT USE STIMULANTS PST 12 MOS Log assn	115	0.20
85 = BAD DATA LOGICALLY ASSIGNED.....	7	0.01
91 = NEVER USED STIMULANTS.....	48926	86.28
93 = DID NOT USE STIMULANTS IN THE PAST 12 MOS.....	2740	4.83
94 = DON'T KNOW.....	1	0.00
97 = REFUSED.....	11	0.02
98 = BLANK (NO ANSWER).....	326	0.57
99 = LEGITIMATE SKIP.....	4490	7.92

Cocaine or crack

(DPSTUSE_2)

UDSTAVWCOCN Len : 2 USED COC/CRK TO GET OVER/AVOID STM WITHDRAWAL IN PST 12 MOS

	Freq	Pct
1 = Yes.....	12	0.02
2 = No.....	78	0.14
83 = DID NOT USE STIMULANTS PST 12 MOS Log assn	115	0.20
85 = BAD DATA LOGICALLY ASSIGNED.....	7	0.01
91 = NEVER USED STIMULANTS.....	48926	86.28
93 = DID NOT USE STIMULANTS IN THE PAST 12 MOS.....	2740	4.83
97 = REFUSED.....	11	0.02
98 = BLANK (NO ANSWER).....	326	0.57
99 = LEGITIMATE SKIP.....	4490	7.92

Methamphetamine

(DPSTUSE_3)

UDSTAVWMETH Len : 2 USED METH TO GET OVER/AVOID STM WITHDRAWAL IN PST 12 MOS

	Freq	Pct
1 = Yes.....	21	0.04
2 = No.....	68	0.12
83 = DID NOT USE STIMULANTS PST 12 MOS Log assn	115	0.20
85 = BAD DATA LOGICALLY ASSIGNED.....	7	0.01
91 = NEVER USED STIMULANTS.....	48926	86.28
93 = DID NOT USE STIMULANTS IN THE PAST 12 MOS.....	2740	4.83
94 = DON'T KNOW.....	1	0.00
97 = REFUSED.....	11	0.02
98 = BLANK (NO ANSWER).....	326	0.57
99 = LEGITIMATE SKIP.....	4490	7.92

SUBSTANCE USE DISORDER

Something else

(DPSTUSE_4)

UDSTAVWOTHR Len : 2 USED SOMETHING ELSE TO GET OVR/AVD STM WITHDRAWAL PST 12 MOS

	Freq	Pct
1 = Yes.....	37	0.07
2 = No.....	52	0.09
83 = DID NOT USE STIMULANTS PST 12 MOS Log assn.....	115	0.20
85 = BAD DATA LOGICALLY ASSIGNED.....	7	0.01
91 = NEVER USED STIMULANTS.....	48926	86.28
93 = DID NOT USE STIMULANTS IN THE PAST 12 MOS.....	2740	4.83
94 = DON'T KNOW.....	1	0.00
97 = REFUSED.....	11	0.02
98 = BLANK (NO ANSWER).....	326	0.57
99 = LEGITIMATE SKIP.....	4490	7.92

Think about your use of prescription sedatives during the past 12 months as you answer these next questions.

During the past 12 months, did you spend a great deal of your time using any prescription sedatives, feeling their effects, or getting over the effects of any prescription sedatives?

(DPSVFEEL)

UDSVTIMEUSE Len : 2 SPENT GREAT DEAL OF TIME USING/FEEL EFF OF SED PST 12 MOS

	Freq	Pct
1 = Yes.....	126	0.22
2 = No.....	2149	3.79
83 = DID NOT USE SEDATIVES PST 12 MOS Log assn.....	155	0.27
85 = BAD DATA LOGICALLY ASSIGNED.....	26	0.05
91 = NEVER USED SEDATIVES.....	51026	89.99
93 = DID NOT USE SEDATIVES IN THE PAST 12 MOS.....	2910	5.13
94 = DON'T KNOW.....	16	0.03
97 = REFUSED.....	4	0.01
98 = BLANK (NO ANSWER).....	293	0.52

During the past 12 months, did you spend a great deal of your time getting or trying to get any prescription sedatives?

(DPSVGET)

UDSVTIMEGET Len : 2 SPENT GREAT DEAL TIME TRY TO GET/GETTING SED IN PST 12 MOS

	Freq	Pct
1 = Yes.....	18	0.03
2 = No.....	2136	3.77
83 = DID NOT USE SEDATIVES PST 12 MOS Log assn.....	155	0.27
85 = BAD DATA LOGICALLY ASSIGNED.....	18	0.03
91 = NEVER USED SEDATIVES.....	51026	89.99
93 = DID NOT USE SEDATIVES IN THE PAST 12 MOS.....	2910	5.13
94 = DON'T KNOW.....	11	0.02
97 = REFUSED.....	4	0.01
98 = BLANK (NO ANSWER).....	301	0.53
99 = LEGITIMATE SKIP.....	126	0.22

During the past 12 months, were there many times when you ended up using any prescription sedatives in larger amounts or for a longer time than you meant to?

(DPSVLRGR)

UDSVLRGAMTS Len : 2 USED SED LARGER AMTS OR LONGER TIME THAN MEANT TO PST 12 MOS

	Freq	Pct
1 = Yes.....	61	0.11
2 = No.....	2217	3.91
83 = DID NOT USE SEDATIVES PST 12 MOS Log assn.....	155	0.27
85 = BAD DATA LOGICALLY ASSIGNED.....	26	0.05
91 = NEVER USED SEDATIVES.....	51026	89.99
93 = DID NOT USE SEDATIVES IN THE PAST 12 MOS.....	2910	5.13
94 = DON'T KNOW.....	10	0.02
97 = REFUSED.....	6	0.01
98 = BLANK (NO ANSWER).....	294	0.52

SUBSTANCE USE DISORDER

During the past 12 months, were there times when you wanted to use any prescription sedatives so badly that you couldn't think of anything else?

(DPSVBDLY)

UDSVWANTBAD Len : 2 WANTED TO USE SED SO BADLY IN PAST 12 MOS

	Freq	Pct
1 = Yes.....	40	0.07
2 = No.....	2237	3.94
83 = DID NOT USE SEDATIVES PST 12 MOS Log assn.....	155	0.27
85 = BAD DATA LOGICALLY ASSIGNED.....	26	0.05
91 = NEVER USED SEDATIVES	51026	89.99
93 = DID NOT USE SEDATIVES IN THE PAST 12 MOS	2910	5.13
94 = DON'T KNOW.....	10	0.02
97 = REFUSED	7	0.01
98 = BLANK (NO ANSWER)	294	0.52

During the past 12 months, were there times when you had a strong urge to use any prescription sedatives?

(DPSVURGE)

UDSVSTRURGE Len : 2 STRONG URGE TO USE SED IN PAST 12 MOS

	Freq	Pct
1 = Yes.....	75	0.13
2 = No.....	2164	3.82
83 = DID NOT USE SEDATIVES PST 12 MOS Log assn.....	155	0.27
85 = BAD DATA LOGICALLY ASSIGNED.....	18	0.03
91 = NEVER USED SEDATIVES	51026	89.99
93 = DID NOT USE SEDATIVES IN THE PAST 12 MOS	2910	5.13
94 = DON'T KNOW.....	7	0.01
97 = REFUSED	8	0.01
98 = BLANK (NO ANSWER)	302	0.53
99 = LEGITIMATE SKIP.....	40	0.07

Do you need to use a lot more of any prescription sedatives than you used to in order to get the feeling you want?

(DPSVMORE)

UDSVNEEDMOR Len : 2 NEEDED A LOT MORE SED TO GET FEELING YOU WANT

	Freq	Pct
1 = Yes.....	55	0.10
2 = No.....	2222	3.92
83 = DID NOT USE SEDATIVES PST 12 MOS Log assn.....	155	0.27
85 = BAD DATA LOGICALLY ASSIGNED.....	26	0.05
91 = NEVER USED SEDATIVES	51026	89.99
93 = DID NOT USE SEDATIVES IN THE PAST 12 MOS	2910	5.13
94 = DON'T KNOW.....	11	0.02
97 = REFUSED	6	0.01
98 = BLANK (NO ANSWER)	294	0.52

Does using the same amount of any prescription sedatives have much less effect on you than it used to?

(DPSVLESS)

UDSVLESSEFF Len : 2 SAME AMT SED HAS LESS EFFECT THAN IT USED TO

	Freq	Pct
1 = Yes.....	93	0.16
2 = No.....	2119	3.74
83 = DID NOT USE SEDATIVES PST 12 MOS Log assn.....	155	0.27
85 = BAD DATA LOGICALLY ASSIGNED.....	18	0.03
91 = NEVER USED SEDATIVES	51026	89.99
93 = DID NOT USE SEDATIVES IN THE PAST 12 MOS	2910	5.13
94 = DON'T KNOW.....	20	0.04
97 = REFUSED	7	0.01
98 = BLANK (NO ANSWER)	302	0.53
99 = LEGITIMATE SKIP.....	55	0.10

SUBSTANCE USE DISORDER

During the past 12 months, did you try to cut down or try to stop using any prescription sedatives?

(DPSVSTOP)

UDSVTRYSTOP

Len : 2 TRY TO CUT DOWN/STOP SED USE IN PAST 12 MOS

	Freq	Pct
1 = Yes.....	259	0.46
2 = No.....	2005	3.54
83 = DID NOT USE SEDATIVES PST 12 MOS Log assn.....	155	0.27
85 = BAD DATA LOGICALLY ASSIGNED.....	26	0.05
91 = NEVER USED SEDATIVES.....	51026	89.99
93 = DID NOT USE SEDATIVES IN THE PAST 12 MOS.....	2910	5.13
94 = DON'T KNOW.....	21	0.04
97 = REFUSED.....	8	0.01
98 = BLANK (NO ANSWER).....	295	0.52

Some people who use prescription sedatives try to cut down or stop but find they can't. Was there more than one time in the past 12 months when you tried but were unable to cut down or stop using any prescription sedatives?

(DPSVCANT)

UDSVNOTSTOP

Len : 2 UNABLE TO CUT/STOP SED MORE THAN ONE TIME PAST 12 MOS

	Freq	Pct
1 = Yes.....	61	0.11
2 = No.....	197	0.35
83 = DID NOT USE SEDATIVES PST 12 MOS Log assn.....	155	0.27
85 = BAD DATA LOGICALLY ASSIGNED.....	9	0.02
91 = NEVER USED SEDATIVES.....	51026	89.99
93 = DID NOT USE SEDATIVES IN THE PAST 12 MOS.....	2910	5.13
94 = DON'T KNOW.....	1	0.00
97 = REFUSED.....	8	0.01
98 = BLANK (NO ANSWER).....	333	0.59
99 = LEGITIMATE SKIP.....	2005	3.54

In the past 12 months, did you often wish that you could cut down or stop using any prescription sedatives?

(DPSVWISH)

UDSVWSHSTOP

Len : 2 OFTEN WISH CUT DOWN OR STOP SED USE PAST 12 MOS

	Freq	Pct
1 = Yes.....	122	0.22
2 = No.....	1883	3.32
83 = DID NOT USE SEDATIVES PST 12 MOS Log assn.....	155	0.27
85 = BAD DATA LOGICALLY ASSIGNED.....	17	0.03
91 = NEVER USED SEDATIVES.....	51026	89.99
93 = DID NOT USE SEDATIVES IN THE PAST 12 MOS.....	2910	5.13
94 = DON'T KNOW.....	17	0.03
97 = REFUSED.....	12	0.02
98 = BLANK (NO ANSWER).....	304	0.54
99 = LEGITIMATE SKIP.....	259	0.46

During the past 12 months, did you have any long-lasting or repeated physical health problems that were caused or made worse by using a prescription sedative?

(DPSVPHYS)

UDSVHLTHPRB

Len : 2 ANY LONG-LASTING PHYS PRBS CAUSED/WORSND BY SED PST 12 MO

	Freq	Pct
1 = Yes.....	37	0.07
2 = No.....	2232	3.94
83 = DID NOT USE SEDATIVES PST 12 MOS Log assn.....	155	0.27
85 = BAD DATA LOGICALLY ASSIGNED.....	26	0.05
91 = NEVER USED SEDATIVES.....	51026	89.99
93 = DID NOT USE SEDATIVES IN THE PAST 12 MOS.....	2910	5.13
94 = DON'T KNOW.....	15	0.03
97 = REFUSED.....	9	0.02
98 = BLANK (NO ANSWER).....	295	0.52

SUBSTANCE USE DISORDER

Did you continue to use any prescription sedatives even though they were causing long-lasting or repeated physical health problems or making your physical health problems worse?

(DPSVPCNT)

UDSVHLTHCTD

Len : 2 CONTD TO USE SED DESPITE SED CAUSE/WORSEN PHYS PRBS

	Freq	Pct
1 = Yes.....	19	0.03
2 = No.....	18	0.03
83 = DID NOT USE SEDATIVES PST 12 MOS Log assn.....	155	0.27
85 = BAD DATA LOGICALLY ASSIGNED.....	8	0.01
91 = NEVER USED SEDATIVES	51026	89.99
93 = DID NOT USE SEDATIVES IN THE PAST 12 MOS	2910	5.13
97 = REFUSED	9	0.02
98 = BLANK (NO ANSWER)	328	0.58
99 = LEGITIMATE SKIP.....	2232	3.94

During the past 12 months, did you have any long-lasting or repeated problems with emotions or mental health that were caused or made worse by using a prescription sedative?

(DPSVMNTL)

UDSVMNTLPRB

Len : 2 ANY EMOT/MNTL HLTH PRBS CAUSED/WORSND BY SED PAST 12 MOS

	Freq	Pct
1 = Yes.....	40	0.07
2 = No.....	2214	3.90
83 = DID NOT USE SEDATIVES PST 12 MOS Log assn.....	155	0.27
85 = BAD DATA LOGICALLY ASSIGNED.....	18	0.03
91 = NEVER USED SEDATIVES	51026	89.99
93 = DID NOT USE SEDATIVES IN THE PAST 12 MOS	2910	5.13
94 = DON'T KNOW.....	11	0.02
97 = REFUSED	9	0.02
98 = BLANK (NO ANSWER)	303	0.53
99 = LEGITIMATE SKIP.....	19	0.03

Did you continue to use any prescription sedatives even though they were causing long-lasting or repeated problems with your emotions or mental health or making your emotions or mental health worse?

(DPSVMCNT)

UDSVMNTLCTD

Len : 2 CONTD SED USE DESPITE SED CSE/WRSN EMOT/MNTL HLTH PRBS

	Freq	Pct
1 = Yes.....	16	0.03
2 = No.....	23	0.04
83 = DID NOT USE SEDATIVES PST 12 MOS Log assn.....	155	0.27
91 = NEVER USED SEDATIVES	51026	89.99
93 = DID NOT USE SEDATIVES IN THE PAST 12 MOS	2910	5.13
94 = DON'T KNOW.....	1	0.00
97 = REFUSED	9	0.02
98 = BLANK (NO ANSWER)	332	0.59
99 = LEGITIMATE SKIP.....	2233	3.94

SUBSTANCE USE DISORDER

This question is about important activities such as:

- Spending time with friends and family
- Attending special events at work or school
- Participating in hobbies and sports
- Attending religious services and events

During the past 12 months, did you give up or spend a lot less time doing any of these types of important activities because of your use of any prescription sedatives?

(DPSVACTV)

UDSVSTOPACT

Len : 2 LESS ACTIVITIES B/C OF SED USE PAST 12 MOS

	Freq	Pct
1 = Yes.....	57	0.10
2 = No.....	2218	3.91
83 = DID NOT USE SEDATIVES PST 12 MOS Log assn.....	155	0.27
85 = BAD DATA LOGICALLY ASSIGNED.....	26	0.05
91 = NEVER USED SEDATIVES.....	51026	89.99
93 = DID NOT USE SEDATIVES IN THE PAST 12 MOS.....	2910	5.13
94 = DON'T KNOW.....	8	0.01
97 = REFUSED.....	10	0.02
98 = BLANK (NO ANSWER).....	295	0.52

Sometimes people who use prescription sedatives have serious problems at work, school, or home—such as:

- missing a lot of work or school
- getting demoted, having your hours cut, or losing a job
- not being able to get a job or keep a job
- getting suspended, expelled, or dropping out of school
- failing to take care of family

During the past 12 months, did you have any serious problems like these at work, school, or home because of your use of any prescription sedatives?

(DPSVSERI)

UDSVWORKPRB

Len : 2 SED CAUSE SERIOUS PRBS AT HOME/WORK/SCH PST 12 MOS

	Freq	Pct
1 = Yes.....	47	0.08
2 = No.....	2227	3.93
83 = DID NOT USE SEDATIVES PST 12 MOS Log assn.....	155	0.27
85 = BAD DATA LOGICALLY ASSIGNED.....	26	0.05
91 = NEVER USED SEDATIVES.....	51026	89.99
93 = DID NOT USE SEDATIVES IN THE PAST 12 MOS.....	2910	5.13
94 = DON'T KNOW.....	9	0.02
97 = REFUSED.....	10	0.02
98 = BLANK (NO ANSWER).....	295	0.52

During the past 12 months, did you often have arguments or other problems with family or friends that were caused or made worse by your use of a prescription sedative?

(DPSVARGU)

UDSVFMLYPRB

Len : 2 SED CAUSE ARGUMENTS/PROBS W/FAMILY/FRIENDS PST 12 MOS

	Freq	Pct
1 = Yes.....	40	0.07
2 = No.....	2234	3.94
83 = DID NOT USE SEDATIVES PST 12 MOS Log assn.....	155	0.27
85 = BAD DATA LOGICALLY ASSIGNED.....	26	0.05
91 = NEVER USED SEDATIVES.....	51026	89.99
93 = DID NOT USE SEDATIVES IN THE PAST 12 MOS.....	2910	5.13
94 = DON'T KNOW.....	10	0.02
97 = REFUSED.....	9	0.02
98 = BLANK (NO ANSWER).....	295	0.52

SUBSTANCE USE DISORDER

Did you continue to use any prescription sedatives even though they often caused arguments or problems with family or friends?

(DPSVACNT)

UDSVFMPLYCTD Len : 2 CONTD SED DESPITE SED CAUSE ARGUMENTS W/FAM/FRNDS

	Freq	Pct
1 = Yes.....	32	0.06
2 = No.....	8	0.01
83 = DID NOT USE SEDATIVES PST 12 MOS Log assn.....	155	0.27
85 = BAD DATA LOGICALLY ASSIGNED.....	8	0.01
91 = NEVER USED SEDATIVES	51026	89.99
93 = DID NOT USE SEDATIVES IN THE PAST 12 MOS	2910	5.13
97 = REFUSED	9	0.02
98 = BLANK (NO ANSWER)	323	0.57
99 = LEGITIMATE SKIP.....	2234	3.94

During the past 12 months, did you repeatedly get into situations where using a prescription sedative increased your chances of getting physically hurt?

(DPSVHURT)

UDSVGETHURT Len : 2 SED INCREASED CHANCE GETTING HURT PST 12 MOS

	Freq	Pct
1 = Yes.....	31	0.05
2 = No.....	2244	3.96
83 = DID NOT USE SEDATIVES PST 12 MOS Log assn.....	155	0.27
85 = BAD DATA LOGICALLY ASSIGNED.....	26	0.05
91 = NEVER USED SEDATIVES	51026	89.99
93 = DID NOT USE SEDATIVES IN THE PAST 12 MOS	2910	5.13
94 = DON'T KNOW	10	0.02
97 = REFUSED	8	0.01
98 = BLANK (NO ANSWER)	295	0.52

People may experience withdrawal symptoms when they use less or stop using prescription sedatives.

During the past 12 months, did you have the following withdrawal symptoms after you used less or stopped using any prescription sedatives for a while?

Sweating or feeling that your heart was beating fast

(DPSVWD_1)

UDSVWDSWEAT Len : 2 SWEATY/FAST HEARTBEAT - SED WITHDRAWAL SYMPTOM PST 12 MOS

	Freq	Pct
1 = Yes.....	88	0.16
2 = No.....	2170	3.83
83 = DID NOT USE SEDATIVES PST 12 MOS Log assn.....	155	0.27
85 = BAD DATA LOGICALLY ASSIGNED.....	26	0.05
91 = NEVER USED SEDATIVES	51026	89.99
93 = DID NOT USE SEDATIVES IN THE PAST 12 MOS	2910	5.13
94 = DON'T KNOW	18	0.03
97 = REFUSED	14	0.02
98 = BLANK (NO ANSWER)	298	0.53

Having your hands tremble

(DPSVWD_2)

UDSVWDTRMBL Len : 2 HANDS TREMBLE - SED WITHDRAWAL SYMPTOM PST 12 MOS

	Freq	Pct
1 = Yes.....	75	0.13
2 = No.....	2183	3.85
83 = DID NOT USE SEDATIVES PST 12 MOS Log assn.....	155	0.27
85 = BAD DATA LOGICALLY ASSIGNED.....	26	0.05
91 = NEVER USED SEDATIVES	51026	89.99
93 = DID NOT USE SEDATIVES IN THE PAST 12 MOS	2910	5.13
94 = DON'T KNOW	18	0.03
97 = REFUSED	14	0.02
98 = BLANK (NO ANSWER)	298	0.53

SUBSTANCE USE DISORDER

Having trouble sleeping

(DPSVWD_3)

UDSVWDSLEEP

Len : 2 TROUBLE SLEEPING - SED WITHDRAWAL SYMPTOM PST 12 MOS

	Freq	Pct
1 = Yes.....	340	0.60
2 = No.....	1922	3.39
83 = DID NOT USE SEDATIVES PST 12 MOS Log assn.....	155	0.27
85 = BAD DATA LOGICALLY ASSIGNED.....	26	0.05
91 = NEVER USED SEDATIVES.....	51026	89.99
93 = DID NOT USE SEDATIVES IN THE PAST 12 MOS.....	2910	5.13
94 = DON'T KNOW.....	14	0.02
97 = REFUSED.....	14	0.02
98 = BLANK (NO ANSWER).....	298	0.53

Vomiting or having an upset stomach

(DPSVWD_4)

UDSVWDVOMIT

Len : 2 VOMITING/UPSET STOMACH - SED WITHDRAWAL SYMPTOM PST 12 MOS

	Freq	Pct
1 = Yes.....	59	0.10
2 = No.....	2200	3.88
83 = DID NOT USE SEDATIVES PST 12 MOS Log assn.....	155	0.27
85 = BAD DATA LOGICALLY ASSIGNED.....	26	0.05
91 = NEVER USED SEDATIVES.....	51026	89.99
93 = DID NOT USE SEDATIVES IN THE PAST 12 MOS.....	2910	5.13
94 = DON'T KNOW.....	18	0.03
97 = REFUSED.....	13	0.02
98 = BLANK (NO ANSWER).....	298	0.53

Seeing, hearing, or feeling things that weren't really there

(DPSVWD_5)

UDSVWDHALUC

Len : 2 SEE/HEAR/FEEL THINGS - SED WITHDRAWAL SYMPTOM PST 12 MOS

	Freq	Pct
1 = Yes.....	71	0.13
2 = No.....	2190	3.86
83 = DID NOT USE SEDATIVES PST 12 MOS Log assn.....	155	0.27
85 = BAD DATA LOGICALLY ASSIGNED.....	26	0.05
91 = NEVER USED SEDATIVES.....	51026	89.99
93 = DID NOT USE SEDATIVES IN THE PAST 12 MOS.....	2910	5.13
94 = DON'T KNOW.....	16	0.03
97 = REFUSED.....	13	0.02
98 = BLANK (NO ANSWER).....	298	0.53

Feeling like you couldn't sit still

(DPSVWD_6)

UDSVWDSITST

Len : 2 COULDN'T SIT STILL - SED WITHDRAWAL SYMPTOM PST 12 MOS

	Freq	Pct
1 = Yes.....	126	0.22
2 = No.....	2136	3.77
83 = DID NOT USE SEDATIVES PST 12 MOS Log assn.....	155	0.27
85 = BAD DATA LOGICALLY ASSIGNED.....	26	0.05
91 = NEVER USED SEDATIVES.....	51026	89.99
93 = DID NOT USE SEDATIVES IN THE PAST 12 MOS.....	2910	5.13
94 = DON'T KNOW.....	16	0.03
97 = REFUSED.....	12	0.02
98 = BLANK (NO ANSWER).....	298	0.53

SUBSTANCE USE DISORDER

Feeling anxious

(DPSVWD_7)

UDSVWDFLANX

Len : 2 FEELING ANXIOUS - SED WITHDRAWAL SYMPTOM PST 12 MOS

	Freq	Pct
1 = Yes.....	230	0.41
2 = No.....	2033	3.59
83 = DID NOT USE SEDATIVES PST 12 MOS Log assn.....	155	0.27
85 = BAD DATA LOGICALLY ASSIGNED.....	26	0.05
91 = NEVER USED SEDATIVES.....	51026	89.99
93 = DID NOT USE SEDATIVES IN THE PAST 12 MOS.....	2910	5.13
94 = DON'T KNOW.....	13	0.02
97 = REFUSED.....	14	0.02
98 = BLANK (NO ANSWER).....	298	0.53

During the past 12 months, did you use any prescription sedatives or other drugs to get over or avoid having prescription sedative withdrawal symptoms?

(DPSVOVER)

UDSVAVOIDWD

Len : 2 USE SED TO GET OVER/AVOID SED WITHDRAWAL IN PST 12 MOS

	Freq	Pct
1 = Yes.....	41	0.07
2 = No.....	2233	3.94
83 = DID NOT USE SEDATIVES PST 12 MOS Log assn.....	155	0.27
85 = BAD DATA LOGICALLY ASSIGNED.....	26	0.05
91 = NEVER USED SEDATIVES.....	51026	89.99
93 = DID NOT USE SEDATIVES IN THE PAST 12 MOS.....	2910	5.13
94 = DON'T KNOW.....	9	0.02
97 = REFUSED.....	7	0.01
98 = BLANK (NO ANSWER).....	298	0.53

Which of the following did you use to get over or avoid having prescription sedative withdrawal symptoms during the past 12 months?

Prescription sedatives, tranquilizers, sleeping pills, or downers

(DPSVUSE_1)

UDSVAVWSVTR

Len : 2 USED SED/TR TO GET OVER/AVOID SED WITHDRWL IN PST 12 MOS

	Freq	Pct
1 = Yes.....	26	0.05
2 = No.....	14	0.02
13 = Yes LOG ASSN (not applicable to criterion 11b).....	1	0.00
83 = DID NOT USE SEDATIVES PST 12 MOS Log assn.....	155	0.27
85 = BAD DATA LOGICALLY ASSIGNED.....	6	0.01
91 = NEVER USED SEDATIVES.....	51026	89.99
93 = DID NOT USE SEDATIVES IN THE PAST 12 MOS.....	2910	5.13
97 = REFUSED.....	7	0.01
98 = BLANK (NO ANSWER).....	327	0.58
99 = LEGITIMATE SKIP.....	2233	3.94

Alcohol

(DPSVUSE_2)

UDSVAVWALCO

Len : 2 USED ALC TO GET OVER/AVOID SED WITHDRAWAL IN PST 12 MOS

	Freq	Pct
1 = Yes.....	18	0.03
2 = No.....	23	0.04
83 = DID NOT USE SEDATIVES PST 12 MOS Log assn.....	155	0.27
85 = BAD DATA LOGICALLY ASSIGNED.....	6	0.01
91 = NEVER USED SEDATIVES.....	51026	89.99
93 = DID NOT USE SEDATIVES IN THE PAST 12 MOS.....	2910	5.13
97 = REFUSED.....	7	0.01
98 = BLANK (NO ANSWER).....	327	0.58
99 = LEGITIMATE SKIP.....	2233	3.94

SUBSTANCE USE DISORDER

Something else

(DPSVUSE_3)

UDSVAVWOTH Len : 2 USED SOMETHING ELSE TO GET OVR/AVD SED WITHDRAWAL PST 12 MOS

	Freq	Pct
1 = Yes.....	20	0.04
2 = No.....	21	0.04
83 = DID NOT USE SEDATIVES PST 12 MOS Log assn.....	155	0.27
85 = BAD DATA LOGICALLY ASSIGNED.....	6	0.01
91 = NEVER USED SEDATIVES.....	51026	89.99
93 = DID NOT USE SEDATIVES IN THE PAST 12 MOS.....	2910	5.13
97 = REFUSED.....	7	0.01
98 = BLANK (NO ANSWER).....	327	0.58
99 = LEGITIMATE SKIP.....	2233	3.94

The next set of variables are substance use disorder (SUD) measures for alcohol and drugs and are based on the criteria in the *Diagnostic and Statistical Manual of Mental Disorders*, 5th edition. Drugs include marijuana, cocaine, heroin, hallucinogens, inhalants, methamphetamine, and the use of prescription psychotherapeutic drugs (i.e., pain relievers, tranquilizers, stimulants, and sedatives). These variables include missing values, while the imputation-revised versions of these variables in which missing values are replaced with valid response categories are described in the "Imputed Substance Use Disorder" section. The construction of all SUD variables is described in more detail in the Nicotine Dependence and Substance Use Disorder appendix.

NOTE: Respondents who reported past year alcohol use but indicated use of alcohol on 5 or fewer days in the past year were not asked the questions on alcohol use disorder. However, respondents who reported past year alcohol use and had a missing value for the number of days they used alcohol in the past year were asked the questions on alcohol use disorder. Therefore, it is possible for a respondent to have used alcohol on 5 or fewer days in the past year according to IRALCFY but to be classified as having a past year substance use disorder of alcohol.

(ALCYR, UDALAVWALCO, UDALAVWOTH, UDALAVWSVTR, UDALBLCKCTD, UDALFMYCTD, UDALFMYPRB, UDALGETHURT, UDALHLTHCTD, UDALLESSEFF, UDALLRGAMTS, UDALMNTLCTD, UDALNEEDMOR, UDALNOTSTOP, UDALSTOPACT, UDALSTRURGE, UDALTIMEGET, UDALTIMEUSE, UDALWANTBAD, UDALWDFLANX, UDALWDHALUC, UDALWDSITST, UDALWDSLEEP, UDALWDSWEAT, UDALWDTRMBL, UDALWDVOMIT, UDALWORKPRB, UDALWSHSTOP)
PYUD5ALC Len : 2 ALCOHOL USE DISORDER IN THE PAST YEAR

	Freq	Pct
. = Missing: Past year use known or imputed.....	539	0.95
0 = No.....	21007	37.05
1 = Yes.....	6065	10.70
91 = NEVER USED ALCOHOL.....	16479	29.06
93 = DID NOT USE ALCOHOL PAST 12 MONTHS OR USED <6 DAYS.....	12615	22.25

NOTE: Respondents who reported past year marijuana use but indicated use of marijuana on 5 or fewer days in the past year were not asked the questions on marijuana use disorder. However, respondents who reported past year marijuana use and had a missing value for the number of days they used marijuana in the past year were asked the questions on marijuana use disorder. Therefore, it is possible for a respondent to have used marijuana on 5 or fewer days in the past year according to IRMJFY but to be classified as having a past year substance use disorder of marijuana.

(MRJYR, UDMJAVWMARJ, UDMJAVWOTH, UDMJFMYCTD, UDMJFMYPRB, UDMJGETHURT, UDMJHLTHCTD, UDMJLESSEFF, UDMJLRGAMTS, UDMJMNTLCTD, UDMJNEEDMOR, UDMJNOTSTOP, UDMJSTOPACT, UDMJSTRURGE, UDMJTIMEGET, UDMJTIMEUSE, UDMJWANTBAD, UDMJWDANGRY, UDMJWDAPPET, UDMJWDCHILL, UDMJWDDEPRS, UDMJWDFEVER, UDMJWDFLANX, UDMJWDHEDAC, UDMJWDHSHAKE, UDMJWDSITST, UDMJWDSLEEP, UDMJWDSMCH, UDMJWDSWEAT, UDMJWORKPRB, UDMJWSHSTOP)
PYUD5MRJ Len : 2 MARIJUANA USE DISORDER IN THE PAST YEAR

	Freq	Pct
. = Missing: Past year use known or imputed.....	250	0.44
0 = No.....	6280	11.07
1 = Yes.....	4977	8.78
91 = NEVER USED MARIJUANA.....	31198	55.02
93 = DID NOT USE MARIJUANA PAST 12 MONTHS OR USED <6 DAYS.....	14000	24.69

SUBSTANCE USE DISORDER

NOTE: Respondents who reported lifetime but not past year use of cocaine, but were past year users of cocaine according to the variable CONDLREC, were asked the questions on cocaine use disorder. Because the editing and imputation procedures for cocaine recency do not incorporate CONDLREC, it is possible for a respondent to be a lifetime but not a past year user of cocaine according to IRCOCRC, but to be classified as having past year substance use disorder of cocaine. The few respondents who were lifetime but not past year users of cocaine according to IRCOCRC but were missing for CONDLREC were considered past year nonusers.

(COCYR, CONDLREC, UDCCAVWCOCN, UDCCAVWMETH, UDCCAVWOTH, UDCCAVWSTIM, UDCCFMLYCTD, UDCCFMLYPRB, UDCCGETHURT, UDCCHLTHCTD, UDCCLESSEFF, UDCCCLRGAMTS, UDCCMNTLCTD, UDCCNEEDMOR, UDCCNOTSTOP, UDCCSTOPACT, UDCCSTRURGE, UDCCTIMEGET, UDCCTIMEUSE, UDCCWANTBAD, UDCCWDDREAM, UDCCWDFLBU, UDCCWDHNGRY, UDCCWDSITST, UDCCWDSLEEP, UDCCWDTIRE, UDCCWORKPRB, UDCCWSHSTOP)
PYUD5COC Len : 2 COCAINE USE DISORDER IN THE PAST YEAR

	Freq	Pct
. = Missing: Past year use known or imputed.....	32	0.06
0 = No.....	793	1.40
1 = Yes.....	265	0.47
91 = NEVER USED COCAINE.....	50208	88.54
93 = DID NOT USE COCAINE IN THE PAST 12 MONTHS.....	5407	9.54

NOTE: Respondents who reported lifetime but not past year use of heroin, but were past year users of heroin according to the variables HRNDLREC, HRSMKREC, or HRSNFREC were asked the questions on heroin use disorder. Because the editing and imputation procedures for heroin recency do not incorporate HRNDLREC, HRSMKREC, or HRSNFREC, it is possible for a respondent to be a lifetime but not a past year user of heroin according to IRHERRC, but to be classified as having past year substance use disorder of heroin. The few respondents who were lifetime but not past year users of heroin according to IRHERRC but were missing for HRNDLREC, HRSMKREC, or HRSNFREC were considered past year nonusers.

(HERYR, HRNDLREC, HRSMKREC, HRSNFREC, UDHEAVWHERN, UDHEAVWOTH, UDHEAVWPNR, UDHEFMLYCTD, UDHEFMLYPRB, UDHEGETHURT, UDHEHLTHCTD, UDHELESSEFF, UDHELARGAMTS, UDHMNTLCTD, UDHEEEDMOR, UDHENOTSTOP, UDHESTOPACT, UDHESTRURGE, UDHETIMEGET, UDHETIMEUSE, UDHEWANTBAD, UDHEWDCRAMP, UDHEWDDIARR, UDHEWDFEVER, UDHEWDFLBU, UDHEWDRUNNY, UDHEWDSLEEP, UDHEWDSWEAT, UDHEWDVOMIT, UDHEWDYAWNS, UDHEWORKPRB, UDHEWSHSTOP)
PYUD5HER Len : 2 HEROIN USE DISORDER IN THE PAST YEAR

	Freq	Pct
. = Missing: Past year use known or imputed.....	4	0.01
0 = No.....	54	0.10
1 = Yes.....	115	0.20
91 = NEVER USED HEROIN.....	55634	98.11
93 = DID NOT USE HEROIN IN THE PAST 12 MONTHS.....	898	1.58

(HALLUCYR, UDHAFMLYCTD, UDHAFMLYPRB, UDHAGETHURT, UDHAHLTHCTD, UDHALESSEFF, UDHALARGAMTS, UDHAMNTLCTD, UDHANEEEDMOR, UDHANOTSTOP, UDHASTOPACT, UDHASTRURGE, UDHATIMEGET, UDHATIMEUSE, UDHAWANTBAD, UDHAWORKPRB, UDHAWSHSTOP)
PYUD5HAL Len : 2 HALLUCINOGEN USE DISORDER IN THE PAST YEAR

	Freq	Pct
. = Missing: Past year use known or imputed.....	65	0.11
0 = No.....	2033	3.59
1 = Yes.....	139	0.25
91 = NEVER USED HALLUCINOGENS.....	47779	84.26
93 = DID NOT USE HALLUCINOGENS IN THE PAST 12 MONTHS.....	6689	11.80

(INHLYR, UDINFMLYCTD, UDINFMLYPRB, UDINGETHURT, UDINHLTHCTD, UDINLESSEFF, UDINLRGAMTS, UDINMNTLCTD, UDINNEEDMOR, UDINNOTSTOP, UDINSTOPACT, UDINSTRURGE, UDINTIMEGET, UDINTIMEUSE, UDINWANTBAD, UDINWORKPRB, UDINWSHSTOP)
PYUD5INH Len : 2 INHALANT USE DISORDER IN THE PAST YEAR

	Freq	Pct
. = Missing: Past year use known or imputed.....	65	0.11
0 = No.....	608	1.07
1 = Yes.....	69	0.12
91 = NEVER USED INHALANTS.....	51457	90.75
93 = DID NOT USE INHALANTS IN THE PAST 12 MONTHS.....	4506	7.95

SUBSTANCE USE DISORDER

NOTE: Respondents who reported lifetime but not past year use of methamphetamine, but were past year users of methamphetamine according to the variable METHNDLRC, were asked the questions on methamphetamine use disorder. Because the editing and imputation procedures for methamphetamine recency do not incorporate METHNDLRC, it is possible for a respondent to be a lifetime but not a past year user of methamphetamine according to IRMETHAMREC, but to be classified as having past year substance use disorder of methamphetamine. The few respondents who were lifetime but not past year users of methamphetamine according to IRMETHAMREC but were missing for METHNDLRC were considered past year nonusers.

(METHAMYR, METHNDLRC, UDMEAVWCOCN, UDMEAVWMETH, UDMEAVWOTH, UDMEAVWSTIM, UDMEFMYLCTD, UDMEFMYLPRB, UDMEGETHURT, UDMEHLTHCTD, UDMELESSEFF, UDMEELRGAMTS, UDMEMNTLCTD, UDMENEEDMOR, UDMENOTSTOP, UDMESTOPACT, UDMESTRURGE, UDMETIMEGET, UDMETIMEUSE, UDMEWANTBAD, UDMEWDDREAM, UDMEWDFLBU, UDMEWDHNGRY, UDMEWDSITST, UDMEWDSLEEP, UDMEWDTIRED, UDMEWORKPRB, UDMEWSHSTOP)
PYUD5MTH Len : 2 METHAMPHETAMINE USE DISORDER IN THE PAST YEAR

	Freq	Pct
. = Missing: Past year use known or imputed.....	18	0.03
0 = No.....	165	0.29
1 = Yes.....	310	0.55
91 = NEVER USED METHAMPHETAMINE	54191	95.57
93 = DID NOT USE METHAMPHETAMINE IN THE PAST 12 MONTHS.....	2021	3.56

NOTE: EDUD5PNRMIS was created using the DSM-5 based SUD variables that do not include use disorder data from past year users but not misusers of prescription pain relievers.

(PNRNMYR, UDPRAVWHERN, UDPRAVWOTH, UDPRAVWPRL, UDPRFMYLCTD, UDPRFMYLPRB, UDPRGETHURT, UDPRHLTHCTD, UDPRLESSEFF, UDPRLRGAMTS, UDPRMNTLCTD, UDPRNEEDMOR, UDPRNOTSTOP, UDPRSTOPACT, UDPRSTRURGE, UDPRTIMEGET, UDPRTIMEUSE, UDPRWANTBAD, UDPRWDCRAMP, UDPRWDDIARR, UDPRWDFEVER, UDPRWDFLBU, UDPRWDRUNNY, UDPRWDSLEEP, UDPRWDSWEAT, UDPRWDVOMIT, UDPRWDYAWNS, UDPRWORKPRB, UDPRWSHSTOP)
EDUD5PNRMIS Len : 2 PAIN RELIEVER USE DISORDER, PY MISUSERS

	Freq	Pct
. = Missing: Past year use known or imputed.....	79	0.14
0 = No.....	1217	2.15
1 = Yes.....	410	0.72
91 = NEVER MISUSED PAIN RELIEVERS	52153	91.97
93 = DID NOT MISUSE PAIN RELIEVER IN THE PAST 12 MOS.....	2846	5.02

NOTE: EDUD5PNRUNM was created using the DSM-5 based SUD variables that do not include use disorder data from past year misusers of prescription pain relievers.

(PNRANYR, PNRNMYR, UDPRFMYLCTD, UDPRFMYLPRB, UDPRGETHURT, UDPRHLTHCTD, UDPRLRGAMTS, UDPRMNTLCTD, UDPRNOTSTOP, UDPRSTOPACT, UDPRSTRURGE, UDPRTIMEGET, UDPRTIMEUSE, UDPRWANTBAD, UDPRWORKPRB, UDPRWSHSTOP)
EDUD5PNRUNM Len : 2 PAIN RELIEVER USE DISORDER, PY USERS BUT NOT MISUSERS

	Freq	Pct
. = Missing: Past year use known or imputed.....	308	0.54
0 = No.....	10329	18.22
1 = Yes.....	494	0.87
91 = NEVER USED PAIN RELIEVERS	29955	52.83
93 = DID NOT USE IN THE PAST 12 MON OR MISUSED IN THE PAST 12 MON....	15619	27.54

NOTE: EDUD5TRQMIS was created using the DSM-5 based SUD variables that do not include use disorder data from past year users but not misusers of prescription tranquilizers.

(TRQNMYR, UDTRAVWALCO, UDTRAVWOTH, UDTRAVSVTR, UDTRFMYLCTD, UDTRFMYLPRB, UDTRGETHURT, UDTRHLTHCTD, UDTRLESSEFF, UDTRLRGAMTS, UDTRMNTLCTD, UDTRNEEDMOR, UDTRNOTSTOP, UDTRSTOPACT, UDTRSTRURGE, UDTRTIMEGET, UDTRTIMEUSE, UDTRWANTBAD, UDTRWDFLANX, UDTRWDHALUC, UDTRWDSITST, UDTRWDSLEEP, UDTRWDSWEAT, UDTRWDTRMBL, UDTRWDVOMIT, UDTRWORKPRB, UDTRWSHSTOP)
EDUD5TRQMIS Len : 2 TRANQUILIZER USE DISORDER, PY MISUSERS

	Freq	Pct
. = Missing: Past year use known or imputed.....	22	0.04
0 = No.....	656	1.16
1 = Yes.....	163	0.29
91 = NEVER MISUSED TRANQUILIZERS.....	54788	96.62
93 = DID NOT MISUSE TRANQUILIZERS IN THE PAST 12 MOS.....	1076	1.90

SUBSTANCE USE DISORDER

NOTE: EDUD5TRQUNM was created using the DSM-5 based SUD variables that do not include use disorder data from past year misusers of prescription tranquilizers.

(TRQANYR, TRQMYR, UDTRFMYCTD, UDTRFMYPRB, UDTRGETHURT, UDTRHLTHCTD, UDTRLRGAMTS, UDTRMNTLCTD, UDTRNOTSTOP, UDTRSTOPACT, UDTRSTRURGE, UDTRTIMEGET, UDTRTIMEUSE, UDTRWANTBAD, UDTRWORKPRB, UDTRWSHSTOP)

EDUD5TRQUNM Len : 2 TRANQUILIZER USE DISORDER, PY USERS BUT NOT MISUSERS

	Freq	Pct
. = Missing: Past year use known or imputed.....	110	0.19
0 = No.....	4312	7.60
1 = Yes.....	174	0.31
91 = NEVER USED TRANQUILIZERS.....	47435	83.65
93 = DID NOT USE IN THE PAST 12 MON OR MISUSED IN THE PAST 12 MON....	4674	8.24

NOTE: EDUD5STMMIS was created using the DSM-5 based SUD variables that do not include use disorder data from past year users but not misusers of prescription stimulants.

(STMNMYR, UDSTAVWCOCN, UDSTAVWMETH, UDSTAVWOTHR, UDSTAVWSTIM, UDSTFMYCTD, UDSTFMYPRB, UDSTGETHURT, UDSTHLTHCTD, UDSTLESSEFF, UDSTLRGAMTS, UDSTMNTLCTD, UDSTNEEDMOR, UDSTNOTSTOP, UDSTSTOPACT, UDSTSTRURGE, UDSTTIMEGET, UDSTTIMEUSE, UDSTWANTBAD, UDSTWDDREAM, UDSTWDFLBLU, UDSTWDHNGRY, UDSTWDSITST, UDSTWDSLEEP, UDSTWDTIRED, UDSTWORKPRB, UDSTWSHSTOP)

EDUD5STMMIS Len : 2 STIMULANT USE DISORDER, PY MISUSERS

	Freq	Pct
. = Missing: Past year use known or imputed.....	19	0.03
0 = No.....	826	1.46
1 = Yes.....	186	0.33
91 = NEVER MISUSED STIMULANTS.....	54298	95.76
93 = DID NOT MISUSE STIMULANTS IN THE PAST 12 MOS.....	1376	2.43

NOTE: EDUD5STMUNM was created using the DSM-5 based SUD variables that do not include use disorder data from past year misusers of prescription stimulants.

(STMANYR, STMNMYR, UDSTFMYCTD, UDSTFMYPRB, UDSTGETHURT, UDSTHLTHCTD, UDSTLRGAMTS, UDSTMNTLCTD, UDSTNOTSTOP, UDSTSTOPACT, UDSTSTRURGE, UDSTTIMEGET, UDSTTIMEUSE, UDSTWANTBAD, UDSTWORKPRB, UDSTWSHSTOP)

EDUD5STMUNM Len : 2 STIMULANT USE DISORDER, PY USERS BUT NOT MISUSERS

	Freq	Pct
. = Missing: Past year use known or imputed.....	121	0.21
0 = No.....	3278	5.78
1 = Yes.....	273	0.48
91 = NEVER USED STIMULANTS.....	49246	86.85
93 = DID NOT USE IN THE PAST 12 MON OR MISUSED IN THE PAST 12 MON....	3787	6.68

NOTE: EDUD5SEDMIS was created using the DSM-5 based SUD variables that do not include use disorder data from past year users but not misusers of prescription sedatives.

(SEDNMYR, UDSVAVWALCO, UDSVAVWOTHR, UDSVAVWSVTR, UDSVFMYCTD, UDSVFMYPRB, UDSVGETHURT, UDSVHLTHCTD, UDSVLESSEFF, UDSVLRGAMTS, UDSVMNTLCTD, UDSVNEEDMOR, UDSVNOTSTOP, UDSVSTOPACT, UDSVSTRURGE, UDSVTIMEGET, UDSVTIMEUSE, UDSVWANTBAD, UDSVWDFLANX, UDSVWDHALUC, UDSVWDSITST, UDSVWDSLEEP, UDSVWDSWEAT, UDSVWDTRMBL, UDSVWDVOMIT, UDSVWORKPRB, UDSVWSHSTOP)

EDUD5SEDMIS Len : 2 SEDATIVE USE DISORDER, PY MISUSERS

	Freq	Pct
. = Missing: Past year use known or imputed.....	4	0.01
0 = No.....	134	0.24
1 = Yes.....	32	0.06
91 = NEVER MISUSED SEDATIVES.....	55730	98.28
93 = DID NOT MISUSE SEDATIVES IN THE PAST 12 MOS.....	805	1.42

NOTE: EDUD5SEDUNM was created using the DSM-5 based SUD variables that do not include use disorder data from past year misusers of prescription sedatives.

(SEDANYR, SEDNMYR, UDSVFMYCTD, UDSVFMYPRB, UDSVGETHURT, UDSVHLTHCTD, UDSVLRGAMTS, UDSVMNTLCTD, UDSVNOTSTOP, UDSVSTOPACT, UDSVSTRURGE, UDSVTIMEGET, UDSVTIMEUSE, UDSVWANTBAD, UDSVWORKPRB, UDSVWSHSTOP)

EDUD5SEDUNM Len : 2 SEDATIVE USE DISORDER, PY USERS BUT NOT MISUSERS

	Freq	Pct
. = Missing: Past year use known or imputed.....	80	0.14
0 = No.....	1981	3.49
1 = Yes.....	116	0.20
91 = NEVER USED SEDATIVES.....	51424	90.69
93 = DID NOT USE IN THE PAST 12 MON OR MISUSED IN THE PAST 12 MON....	3104	5.47

IMPUTED SUBSTANCE USE DISORDER

IMPUTED SUBSTANCE USE DISORDER

The next set of variables are imputation-revised substance use disorder measures for alcohol and drugs and are based on the criteria in the *Diagnostic and Statistical Manual of Mental Disorders*, 5th edition. Drugs include marijuana, cocaine, heroin, hallucinogens, inhalants, methamphetamine, and the use of prescription psychotherapeutic drugs (i.e., pain relievers, tranquilizers, stimulants, and sedatives). The construction of all SUD variables is described in more detail in the Nicotine Dependence and Substance Use Disorder appendix.

NOTE: Respondents who reported past year alcohol use but indicated use of alcohol on 5 or fewer days in the past year were not asked the questions on alcohol use disorder. However, respondents who reported past year alcohol use and had a missing value for the number of days they used alcohol in the past year were asked the questions on alcohol use disorder. Therefore, it is possible for a respondent to have used alcohol on 5 or fewer days in the past year according to IRALCFY but to be classified as having a past year substance use disorder of alcohol.

(PYUD5ALC)
IRPYUD5ALC

Len : 1 ALCOHOL USE DISORDER IN THE PAST YEAR - IMP REV

	Freq	Pct
0 = No.....	50513	89.08
1 = Yes.....	6192	10.92

(PYUD5ALC)
IIPYUD5ALC

Len : 1 ALCOHOL USE DISORDER IN THE PAST YEAR - IMP IND

	Freq	Pct
1 = Questionnaire data	27072	47.74
3 = Statistically imputed data.....	539	0.95
9 = LEGITIMATE SKIP-NOT A LIFETIME/PAST YEAR USER	29094	51.31

NOTE: Respondents who reported past year marijuana use but indicated use of marijuana on 5 or fewer days in the past year were not asked the questions on marijuana use disorder. However, respondents who reported past year marijuana use and had a missing value for the number of days they used marijuana in the past year were asked the questions on marijuana use disorder. Therefore, it is possible for a respondent to have used marijuana on 5 or fewer days in the past year according to IRMJFY but to be classified as having a past year substance use disorder of marijuana.

(PYUD5MRJ)
IRPYUD5MRJ

Len : 1 MARIJUANA USE DISORDER IN THE PAST YEAR - IMP REV

	Freq	Pct
0 = No.....	51614	91.02
1 = Yes.....	5091	8.98

(PYUD5MRJ)
IIPYUD5MRJ

Len : 1 MARIJUANA USE DISORDER IN THE PAST YEAR - IMP IND

	Freq	Pct
1 = Questionnaire data	11257	19.85
3 = Statistically imputed data.....	250	0.44
9 = LEGITIMATE SKIP-NOT A LIFETIME/PAST YEAR USER	45198	79.71

NOTE: Respondents who reported lifetime but not past year use of cocaine, but were past year users of cocaine according to the variable CONDLREC, were asked the questions on cocaine use disorder. Because the editing and imputation procedures for cocaine recency do not incorporate CONDLREC, it is possible for a respondent to be a lifetime but not a past year user of cocaine according to IRCOCRC, but to be classified as having past year substance use disorder of cocaine. The few respondents who were lifetime but not past year users of cocaine according to IRCOCRC but were missing for CONDLREC were considered past year nonusers.

(PYUD5COC)
IRPYUD5COC

Len : 1 COCAINE USE DISORDER IN THE PAST YEAR - IMP REV

	Freq	Pct
0 = No.....	56433	99.52
1 = Yes.....	272	0.48

(PYUD5COC)
IIPYUD5COC

Len : 1 COCAINE USE DISORDER IN THE PAST YEAR - IMP IND

	Freq	Pct
1 = Questionnaire data	1058	1.87
3 = Statistically imputed data.....	32	0.06
9 = LEGITIMATE SKIP-NOT A LIFETIME/PAST YEAR USER	55615	98.08

IMPUTED SUBSTANCE USE DISORDER

NOTE: Respondents who reported lifetime but not past year use of heroin, but were past year users of heroin according to the variables HRNDLREC, HRSMKREC, or HRSNFREC were asked the questions on heroin use disorder. Because the editing and imputation procedures for heroin recency do not incorporate HRNDLREC, HRSMKREC, or HRSNFREC, it is possible for a respondent to be a lifetime but not a past year user of heroin according to IRHERRC, but to be classified as having past year substance use disorder of heroin. The few respondents who were lifetime but not past year users of heroin according to IRHERRC but were missing for HRNDLREC, HRSMKREC, or HRSNFREC were considered past year nonusers.

(PYUD5HER)
IRPYUD5HER

Len : 1	HEROIN USE DISORDER IN THE PAST YEAR - IMP REV		
		Freq	Pct
0 = No.....	56587	99.79
1 = Yes.....	118	0.21

(PYUD5HER)
IIPYUD5HER

Len : 1	HEROIN USE DISORDER IN THE PAST YEAR - IMP IND		
		Freq	Pct
1 = Questionnaire data	169	0.30
3 = Statistically imputed data.....	4	0.01
9 = LEGITIMATE SKIP-NOT A LIFETIME/PAST YEAR USER	56532	99.69

(PYUD5HAL)
IRPYUD5HAL

Len : 1	HALLUCINOGEN USE DISORDER IN THE PAST YEAR - IMP REV		
		Freq	Pct
0 = No.....	56561	99.75
1 = Yes.....	144	0.25

(PYUD5HAL)
IIPYUD5HAL

Len : 1	HALLUCINOGEN USE DISORDER IN THE PAST YEAR - IMP IND		
		Freq	Pct
1 = Questionnaire data	2172	3.83
3 = Statistically imputed data.....	65	0.11
9 = LEGITIMATE SKIP-NOT A LIFETIME/PAST YEAR USER	54468	96.06

(PYUD5INH)
IRPYUD5INH

Len : 1	INHALANT USE DISORDER IN THE PAST YEAR - IMP REV		
		Freq	Pct
0 = No.....	56625	99.86
1 = Yes.....	80	0.14

(PYUD5INH)
IIPYUD5INH

Len : 1	INHALANT USE DISORDER IN THE PAST YEAR - IMP IND		
		Freq	Pct
1 = Questionnaire data	677	1.19
3 = Statistically imputed data.....	65	0.11
9 = LEGITIMATE SKIP-NOT A LIFETIME/PAST YEAR USER	55963	98.69

NOTE: Respondents who reported lifetime but not past year use of methamphetamine, but were past year users of methamphetamine according to the variable METHNDLRC, were asked the questions on methamphetamine use disorder. Because the editing and imputation procedures for methamphetamine recency do not incorporate METHNDLRC, it is possible for a respondent to be a lifetime but not a past year user of methamphetamine according to IRMETHAMREC, but to be classified as having past year substance use disorder of methamphetamine. The few respondents who were lifetime but not past year users of methamphetamine according to IRMETHAMREC but were missing for METHNDLRC were considered past year nonusers.

(PYUD5MTH)
IRPYUD5MTH

Len : 1	METHAMPHETAMINE USE DISORDER IN THE PAST YEAR - IMP REV		
		Freq	Pct
0 = No.....	56382	99.43
1 = Yes.....	323	0.57

IMPUTED SUBSTANCE USE DISORDER

(PYUD5MTH)
IIPYUD5MTH

Len : 1	METHAMPHETAMINE USE DISORDER IN THE PAST YEAR - IMP IND		
		Freq	Pct
1 = Questionnaire data		475	0.84
3 = Statistically imputed data.....		18	0.03
9 = LEGITIMATE SKIP-NOT A LIFETIME/PAST YEAR		56212	99.13

NOTE: IRUD5PNRMIS and IUD5PNRMIS were created using the DSM-5 based SUD variables that do not include use disorder data from past year users but not misusers of prescription pain relievers.

(EDUD5PNRMIS)
IRUD5PNRMIS

Len : 1	PAIN RELIEVER USE DISORDER, PY MISUERS - IMP REV		
		Freq	Pct
0 = No.....		56273	99.24
1 = Yes.....		432	0.76

(EDUD5PNRMIS)
IUD5PNRMIS

Len : 1	PAIN RELIEVER USE DISORDER, PY MISUSERS - IMP IND		
		Freq	Pct
1 = Questionnaire data		1627	2.87
3 = Statistically imputed data.....		79	0.14
9 = LEGITIMATE SKIP-DID NOT MISUSE IN PAST YEAR.....		54999	96.99

NOTE: IRUD5PNRUNM and IUD5PNRUNM were created using the DSM-5 based SUD variables that do not include use disorder data from past year misusers of prescription pain relievers.

(EDUD5PNRUNM)
IRUD5PNRUNM

Len : 1	PAIN RELIEVER USE DISORD, PY USERS BUT NOT MISUSERS-IMP REV		
		Freq	Pct
0 = No.....		56174	99.06
1 = Yes.....		531	0.94

(EDUD5PNRUNM)
IUD5PNRUNM

Len : 1	PAIN RELIEVER USE DISORD, PY USERS BUT NOT MISUSERS-IMP IND		
		Freq	Pct
1 = Questionnaire data		10823	19.09
3 = Statistically imputed data.....		308	0.54
9 = LEGIT SKIP-NOT A PAST YR USER OR MISUSED IN PAST YR		45574	80.37

NOTE: IRUD5TRQMIS and IUD5TRQMIS were created using the DSM-5 based SUD variables that do not include use disorder data from past year users but not misusers of prescription tranquilizers.

(EDUD5TRQMIS)
IRUD5TRQMIS

Len : 1	TRANQUILIZER USE DISORDER, PY MISUSERS - IMP REV		
		Freq	Pct
0 = No.....		56535	99.70
1 = Yes.....		170	0.30

(EDUD5TRQMIS)
IUD5TRQMIS

Len : 1	TRANQUILIZER USE DISORDER, PY MISUSERS - IMP IND		
		Freq	Pct
1 = Questionnaire data		819	1.44
3 = Statistically imputed data.....		22	0.04
9 = LEGITIMATE SKIP-DID NOT MISUSE IN PAST YEAR.....		55864	98.52

NOTE: IRUD5TRQUNM and IUD5TRQUNM were created using the DSM-5 based SUD variables that do not include use disorder data from past year misusers of prescription tranquilizers.

(EDUD5TRQUNM)
IRUD5TRQUNM

Len : 1	TRANQUILIZER USE DISORDER, PY USERS BUT NOT MISUSERS-IMP REV		
		Freq	Pct
0 = No.....		56520	99.67
1 = Yes.....		185	0.33

IMPUTED SUBSTANCE USE DISORDER

(EDUD5TRQUNM)

IUD5TRQUNM

Len : 1 TRANQUILIZER USE DISORDER, PY USERS BUT NOT MISUSERS-IMP IND

	Freq	Pct
1 = Questionnaire data	4486	7.91
3 = Statistically imputed data.....	110	0.19
9 = LEGIT SKIP-NOT A PAST YR USER OR MISUSED IN PAST YR	52109	91.89

NOTE: IRUD5STMMIS and IUD5STMMIS were created using the DSM-5 based SUD variables that do not include use disorder data from past year users but not misusers of prescription stimulants.

(EDUD5STMMIS)

IRUD5STMMIS

Len : 1 STIMULANT USE DISORDER, PY MISUSERS - IMP REV

	Freq	Pct
0 = No.....	56514	99.66
1 = Yes.....	191	0.34

(EDUD5STMMIS)

IUD5STMMIS

Len : 1 STIMULANT USE DISORDER, PY MISUSERS - IMP IND

	Freq	Pct
1 = Questionnaire data	1012	1.78
3 = Statistically imputed data.....	19	0.03
9 = LEGITIMATE SKIP-DID NOT MISUSE IN PAST YEAR.....	55674	98.18

NOTE: IRUD5STMUNM and IUD5STMUNM were created using the DSM-5 based SUD variables that do not include use disorder data from past year misusers of prescription stimulants.

(EDUD5STMUNM)

IRUD5STMUNM

Len : 1 STIMULANT USE DISORDER, PY USERS BUT NOT MISUSERS - IMP REV

	Freq	Pct
0 = No.....	56418	99.49
1 = Yes.....	287	0.51

(EDUD5STMUNM)

IUD5STMUNM

Len : 1 STIMULANT USE DISORDER, PY USERS BUT NOT MISUSERS - IMP IND

	Freq	Pct
1 = Questionnaire data	3551	6.26
3 = Statistically imputed data.....	121	0.21
9 = LEGIT SKIP-NOT A PAST YR USER OR MISUSED IN PAST YR	53033	93.52

NOTE: IRUD5SEDMIS and IUD5SEDMIS were created using the DSM-5 based SUD variables that do not include use disorder data from past year users but not misusers of prescription sedatives.

(EDUD5SEDMIS)

IRUD5SEDMIS

Len : 1 SEDATIVE USE DISORDER, PY MISUSERS - IMP REV

	Freq	Pct
0 = No.....	56672	99.94
1 = Yes.....	33	0.06

(EDUD5SEDMIS)

IUD5SEDMIS

Len : 1 SEDATIVE USE DISORDER, PY MISUSERS - IMP IND

	Freq	Pct
1 = Questionnaire data	166	0.29
3 = Statistically imputed data.....	4	0.01
9 = LEGITIMATE SKIP-DID NOT MISUSE IN PAST YEAR.....	56535	99.70

NOTE: IRUD5SEDUNM and IUD5SEDUNM were created using the DSM-5 based SUD variables that do not include use disorder data from past year misusers of prescription sedatives.

(EDUD5SEDUNM)

IRUD5SEDUNM

Len : 1 SEDATIVE USE DISORDER, PY USERS BUT NOT MISUSERS - IMP REV

	Freq	Pct
0 = No.....	56584	99.79
1 = Yes.....	121	0.21

IMPUTED SUBSTANCE USE DISORDER

(EDUD5SEDUNM)

IUD5SEDUNM

Len : 1 SEDATIVE USE DISORDER, PY USERS BUT NOT MISUSERS - IMP IND

	Freq	Pct
1 = Questionnaire data	2097	3.70
3 = Statistically imputed data	80	0.14
9 = LEGIT SKIP-NOT A PAST YR USER OR MISUSED IN PAST YR	54528	96.16

The next set of variables are imputation-revised measures of substance use disorder severity for alcohol and drugs and are based on the criteria in the *Diagnostic and Statistical Manual of Mental Disorders*, 5th edition. The severity of an SUD according to DSM-5 criteria is determined by the number of individual criteria recorded as positive for a particular substance. Respondents were classified as having an SUD of mild severity if they met two or three SUD criteria for that substance, an SUD of moderate severity if they met four or five SUD criteria for that substance, and a severe SUD if they met six or more SUD criteria for that substance. The construction of all SUD variables is described in more detail in the Nicotine Dependence and Substance Use Disorder appendix.

NOTE: Respondents who reported past year alcohol use but indicated use of alcohol on 5 or fewer days in the past year were not asked the questions on alcohol use disorder. However, respondents who reported past year alcohol use and had a missing value for the number of days they used alcohol in the past year were asked the questions on alcohol use disorder. Therefore, it is possible for a respondent to have used alcohol on 5 or fewer days in the past year according to IRALCFY but to be classified as having a past year substance use disorder of alcohol.

(IRPYUD5ALC)

IRPYSEV5ALC

Len : 1 ALCOHOL USE DISORDER SEVERITY IN THE PAST YEAR - IMP REV

	Freq	Pct
1 = Mild disorder	3556	6.27
2 = Moderate disorder	1340	2.36
3 = Severe disorder	1296	2.29
9 = NO PAST YEAR USE DISORDER	50513	89.08

IIPYSEV5ALC

Len : 1 ALCOHOL USE DISORDER SEVERITY IN THE PAST YEAR - IMP IND

	Freq	Pct
1 = Questionnaire data	6016	10.61
3 = Statistically imputed data	588	1.04
9 = LEGITIMATE SKIP - NO PAST YEAR USE DISORDER	50101	88.35

NOTE: Respondents who reported past year marijuana use but indicated use of marijuana on 5 or fewer days in the past year were not asked the questions on marijuana use disorder. However, respondents who reported past year marijuana use and had a missing value for the number of days they used marijuana in the past year were asked the questions on marijuana use disorder. Therefore, it is possible for a respondent to have used marijuana on 5 or fewer days in the past year according to IRMJFY but to be classified as having a past year substance use disorder of marijuana.

(IRPYUD5MRJ)

IRPYSEV5MRJ

Len : 1 MARIJUANA USE DISORDER SEVERITY IN THE PAST YEAR - IMP REV

	Freq	Pct
1 = Mild disorder	2581	4.55
2 = Moderate disorder	1440	2.54
3 = Severe disorder	1070	1.89
9 = NO PAST YEAR USE DISORDER	51614	91.02

IIPYSEV5MRJ

Len : 1 MARIJUANA USE DISORDER SEVERITY IN THE PAST YEAR - IMP IND

	Freq	Pct
1 = Questionnaire data	4935	8.70
3 = Statistically imputed data	292	0.51
9 = LEGITIMATE SKIP - NO PAST YEAR USE DISORDER	51478	90.78

NOTE: Respondents who reported lifetime but not past year use of cocaine, but were past year users of cocaine according to the variable CONDLREC, were asked the questions on cocaine use disorder. Because the editing and imputation procedures for cocaine recency do not incorporate CONDLREC, it is possible for a respondent to be a lifetime but not a past year user of cocaine according to IRCOCRC, but to be classified as having past year substance use disorder of cocaine. The few respondents who were lifetime but not past year users of cocaine according to IRCOCRC but were missing for CONDLREC were considered past year nonusers.

(IRPYUD5COC)

IRPYSEV5COC

Len : 1 COCAINE USE DISORDER SEVERITY IN THE PAST YEAR - IMP REV

	Freq	Pct
1 = Mild disorder	105	0.19
2 = Moderate disorder	65	0.11
3 = Severe disorder	102	0.18
9 = NO PAST YEAR USE DISORDER	56433	99.52

IMPUTED SUBSTANCE USE DISORDER

IPYSEV5COC

Len : 1 COCAINE USE DISORDER SEVERITY IN THE PAST YEAR - IMP IND

	Freq	Pct
1 = Questionnaire data	263	0.46
3 = Statistically imputed data	34	0.06
9 = LEGITIMATE SKIP - NO PAST YEAR USE DISORDER	56408	99.48

NOTE: Respondents who reported lifetime but not past year use of heroin, but were past year users of heroin according to the variables HRNDLREC, HRSMKREC, or HRSNFREC were asked the questions on heroin use disorder. Because the editing and imputation procedures for heroin recency do not incorporate HRNDLREC, HRSMKREC, or HRSNFREC, it is possible for a respondent to be a lifetime but not a past year user of heroin according to IRHERRC, but to be classified as having past year substance use disorder of heroin. The few respondents who were lifetime but not past year users of heroin according to IRHERRC but were missing for HRNDLREC, HRSMKREC, or HRSNFREC were considered past year nonusers.

(IRPYUD5HER)

IPYSEV5HER

Len : 1 HEROIN USE DISORDER SEVERITY IN THE PAST YEAR - IMP REV

	Freq	Pct
1 = Mild disorder	21	0.04
2 = Moderate disorder	12	0.02
3 = Severe disorder	85	0.15
9 = NO PAST YEAR USE DISORDER	56587	99.79

IPYSEV5HER

Len : 1 HEROIN USE DISORDER SEVERITY IN THE PAST YEAR - IMP IND

	Freq	Pct
1 = Questionnaire data	114	0.20
3 = Statistically imputed data	5	0.01
9 = LEGITIMATE SKIP - NO PAST YEAR USE DISORDER	56586	99.79

(IRPYUD5HAL)

IPYSEV5HAL

Len : 1 HALLUCINOGEN USE DISORDER SEVERITY IN THE PAST YR - IMP REV

	Freq	Pct
1 = Mild disorder	105	0.19
2 = Moderate disorder	24	0.04
3 = Severe disorder	15	0.03
9 = NO PAST YEAR USE DISORDER	56561	99.75

IPYSEV5HAL

Len : 1 HALLUCINOGEN USE DISORDER SEVERITY IN THE PAST YR - IMP IND

	Freq	Pct
1 = Questionnaire data	138	0.24
3 = Statistically imputed data	66	0.12
9 = LEGITIMATE SKIP - NO PAST YEAR USE DISORDER	56501	99.64

(IRPYUD5INH)

IPYSEV5INH

Len : 1 INHALANT USE DISORDER SEVERITY IN THE PAST YEAR - IMP REV

	Freq	Pct
1 = Mild disorder	50	0.09
2 = Moderate disorder	12	0.02
3 = Severe disorder	18	0.03
9 = NO PAST YEAR USE DISORDER	56625	99.86

IPYSEV5INH

Len : 1 INHALANT USE DISORDER SEVERITY IN THE PAST YEAR - IMP IND

	Freq	Pct
1 = Questionnaire data	66	0.12
3 = Statistically imputed data	68	0.12
9 = LEGITIMATE SKIP - NO PAST YEAR USE DISORDER	56571	99.76

IMPUTED SUBSTANCE USE DISORDER

NOTE: Respondents who reported lifetime but not past year use of methamphetamine, but were past year users of methamphetamine according to the variable METHNDLRC, were asked the questions on methamphetamine use disorder. Because the editing and imputation procedures for methamphetamine recency do not incorporate METHNDLRC, it is possible for a respondent to be a lifetime but not a past year user of methamphetamine according to IRMETHAMREC, but to be classified as having past year substance use disorder of methamphetamine. The few respondents who were lifetime but not past year users of methamphetamine according to IRMETHAMREC but were missing for METHNDLRC were considered past year nonusers.

(IRPYUD5MTH)
IRPYSEV5MTH

Len : 1	METHAMPHETAMINE USE DISORDER SEVERITY IN PAST YR - IMP REV		
		Freq	Pct
1 = Mild disorder		70	0.12
2 = Moderate disorder.....		60	0.11
3 = Severe disorder		193	0.34
9 = NO PAST YEAR USE DISORDER.....		56382	99.43

IIPYSEV5MTH

Len : 1	METHAMPHETAMINE USE DISORDER SEVERITY IN PAST YR - IMP IND		
		Freq	Pct
1 = Questionnaire data		309	0.54
3 = Statistically imputed data.....		19	0.03
9 = LEGITIMATE SKIP - NO PAST YEAR USE DISORDER		56377	99.42

NOTE: IRSEVPNRMIS and IISEVPNRMIS were created using the DSM-5 based SUD variables that do not include use disorder data from past year users but not misusers of prescription pain relievers.

(IRUD5PNRMIS)
IRSEVPNRMIS

Len : 1	PAIN RELIEVER USE DISORDER SEVERITY, PY MISUSERS - IMP REV		
		Freq	Pct
1 = Mild disorder		199	0.35
2 = Moderate disorder.....		83	0.15
3 = Severe disorder		150	0.26
9 = Legitimate Skip.....		56273	99.24

IISEVPNRMIS

Len : 1	PAIN RELIEVER USE DISORDER SEVERITY, PY MISUSERS - IMP IND		
		Freq	Pct
1 = Questionnaire data		404	0.71
3 = Statistically imputed data.....		85	0.15
9 = LEGITIMATE SKIP - NO PAST YEAR USE DISORDER		56216	99.14

NOTE: IRSEVPNRUNM and IISEVPNRUNM were created using the DSM-5 based SUD variables that do not include use disorder data from past year misusers of prescription pain relievers.

(IRUD5PNRUNM)
IRSEVPNRUNM

Len : 1	PAIN RELIEVER USE DIS SEV, PY USERS BUT NOT MISUSERS-IMP REV		
		Freq	Pct
1 = Mild disorder		430	0.76
2 = Moderate disorder.....		72	0.13
3 = Severe disorder		29	0.05
9 = Legitimate Skip.....		56174	99.06

IISEVPNRUNM

Len : 1	PAIN RELIEVER USE DIS SEV, PY USERS BUT NOT MISUSERS-IMP IND		
		Freq	Pct
1 = Questionnaire data		487	0.86
3 = Statistically imputed data.....		315	0.56
9 = LEGITIMATE SKIP - NO PAST YEAR USE DISORDER		55903	98.59

NOTE: IRSEVTRQMIS and IISEVTRQMIS were created using the DSM-5 based SUD variables that do not include use disorder data from past year users but not misusers of prescription tranquilizers.

(IRUD5TRQMIS)
IRSEVTRQMIS

Len : 1	TRANQUILIZER USE DISORDER SEVERITY, PY MISUSERS - IMP REV		
		Freq	Pct
1 = Mild disorder		67	0.12
2 = Moderate disorder.....		46	0.08
3 = Severe disorder		57	0.10
9 = Legitimate Skip.....		56535	99.70

IMPUTED SUBSTANCE USE DISORDER

<u>IIEVTRQUMIS</u>	Len : 1	TRANQUILIZER USE DISORDER SEVERITY, PY MISUSERS - IMP IND		
			Freq	Pct
		1 = Questionnaire data	159	0.28
		3 = Statistically imputed data	26	0.05
		9 = LEGITIMATE SKIP - NO PAST YEAR USE DISORDER	56520	99.67

NOTE: IRSEVTRQUNM and IIEVTRQUNM were created using the DSM-5 based SUD variables that do not include use disorder data from past year misusers of prescription tranquilizers.

<i>(IRUD5TRQUNM)</i>				
<u>IRSEVTRQUNM</u>	Len : 1	TRANQUILIZER USE DIS SEV, PY USERS BUT NOT MISUSERS-IMP REV		
			Freq	Pct
		1 = Mild disorder	139	0.25
		2 = Moderate disorder	29	0.05
		3 = Severe disorder	17	0.03
		9 = Legitimate Skip	56520	99.67

<u>IIEVTRQUNM</u>	Len : 1	TRANQUILIZER USE DIS SEV, PY USERS BUT NOT MISUSERS-IMP IND		
			Freq	Pct
		1 = Questionnaire data	172	0.30
		3 = Statistically imputed data	112	0.20
		9 = LEGITIMATE SKIP - NO PAST YEAR USE DISORDER	56421	99.50

NOTE: IRSEVSTMMIS and IIEVSTMMIS were created using the DSM-5 based SUD variables that do not include use disorder data from past year users but not misusers of prescription stimulants.

<i>(IRUD5STMMIS)</i>				
<u>IRSEVSTMMIS</u>	Len : 1	STIMULANT USE DISORDER SEVERITY, PY MISUSERS - IMP REV		
			Freq	Pct
		1 = Mild disorder	91	0.16
		2 = Moderate disorder	41	0.07
		3 = Severe disorder	59	0.10
		9 = Legitimate Skip	56514	99.66

<u>IIEVSTMMIS</u>	Len : 1	STIMULANT USE DISORDER SEVERITY, PY MISUSERS - IMP IND		
			Freq	Pct
		1 = Questionnaire data	182	0.32
		3 = Statistically imputed data	23	0.04
		9 = LEGITIMATE SKIP - NO PAST YEAR USE DISORDER	56500	99.64

NOTE: IRSEVSTMUNM and IIEVSTMUNM were created using the DSM-5 based SUD variables that do not include use disorder data from past year misusers of prescription stimulants.

<i>(IRUD5STMUNM)</i>				
<u>IRSEVSTMUNM</u>	Len : 1	STIMULANT USE DIS SEV, PY USERS BUT NOT MISUSERS - IMP REV		
			Freq	Pct
		1 = Mild disorder	232	0.41
		2 = Moderate disorder	41	0.07
		3 = Severe disorder	14	0.02
		9 = Legitimate Skip	56418	99.49

<u>IIEVSTMUNM</u>	Len : 1	STIMULANT USE DIS SEV, PY USERS BUT NOT MISUSERS - IMP IND		
			Freq	Pct
		1 = Questionnaire data	269	0.47
		3 = Statistically imputed data	125	0.22
		9 = LEGITIMATE SKIP - NO PAST YEAR USE DISORDER	56311	99.31

IMPUTED SUBSTANCE USE DISORDER

NOTE: IRSEVSEDMIS and IISEVSEDMIS were created using the DSM-5 based SUD variables that do not include use disorder data from past year users but not misusers of prescription sedatives.

(IRUD5SEDMIS)

IRSEVSEDMIS

Len : 1 SEDATIVE USE DISORDER SEVERITY, PY MISUSERS - IMP REV

	Freq	Pct
1 = Mild disorder	16	0.03
2 = Moderate disorder	8	0.01
3 = Severe disorder	9	0.02
9 = Legitimate Skip	56672	99.94

IISEVSEDMIS

Len : 1 SEDATIVE USE DISORDER SEVERITY, PY MISUSERS - IMP IND

	Freq	Pct
1 = Questionnaire data	32	0.06
3 = Statistically imputed data	4	0.01
9 = LEGITIMATE SKIP - NO PAST YEAR USE DISORDER	56669	99.94

NOTE: IRSEVSEDUNM and IISEVSEDUNM were created using the DSM-5 based SUD variables that do not include use disorder data from past year misusers of prescription sedatives.

(IRUD5SEDUNM)

IRSEVSEDUNM

Len : 1 SEDATIVE USE DIS SEV, PY USERS BUT NOT MISUSERS - IMP REV

	Freq	Pct
1 = Mild disorder	86	0.15
2 = Moderate disorder	23	0.04
3 = Severe disorder	12	0.02
9 = Legitimate Skip	56584	99.79

IISEVSEDUNM

Len : 1 SEDATIVE USE DIS SEV, PY USERS BUT NOT MISUSERS - IMP IND

	Freq	Pct
1 = Questionnaire data	114	0.20
3 = Statistically imputed data	82	0.14
9 = LEGITIMATE SKIP - NO PAST YEAR USE DISORDER	56509	99.65

RECODED SUBSTANCE USE DISORDER

RECODED SUBSTANCE USE DISORDER

NOTE: UD5TRQSDANY was created using the DSM-5 based SUD variables that include use disorder data from all past year users of prescription tranquilizers or sedatives.

(UDYR5SEDANY, UDYR5TRQANY)

UD5TRQSDANY Len : 1 RC-TRANQUILIZER OR SEDATIVE USE DISORDER - PAST YEAR USERS

	Freq	Pct
0 = No (all source variables = 0).....	56259	99.21
1 = Yes (any source variable = 1)	446	0.79

NOTE: UD5PSYANY was created using the DSM-5 based SUD variables that include use disorder data from all past year users of prescription drugs.

(UDYR5PNRANY, UDYR5SEDANY, UDYR5STMANY, UDYR5TRQANY)

UD5PSYANY Len : 1 RC-PSYCHOTHERAPEUTIC USE DISORDER - PAST YEAR USERS

	Freq	Pct
0 = No (all source variables = 0).....	55103	97.17
1 = Yes (any source variable = 1)	1602	2.83

NOTE: UD5OPIANY was created using the DSM-5 based SUD variables that include use disorder data from all past year users of prescription pain relievers.

(IRPYUD5HER, UDYR5PNRANY)

UD5OPIANY Len : 1 RC-OPIOID USE DISORDER - PAST YEAR USERS

	Freq	Pct
0 = No (all source variables = 0).....	55672	98.18
1 = Yes (any source variable = 1)	1033	1.82

NOTE: UD5HRPNRANY was created using the DSM-5 based SUD variables that include use disorder data from all past year users of prescription pain relievers.

(IRPYUD5HER, UDYR5PNRANY)

UD5HRPNRANY Len : 1 RC-HEROIN/PAIN RELIEVER USE DISORDER - PAST YEAR USERS

	Freq	Pct
1 = PST YR HEROIN USE DIS (IRPYUD5HER=1 and UDYR5PNRANY=0).....	70	0.12
2 = PST YR PNR USE DIS (IRPYUD5HER=0 and UDYR5PNRANY=1).....	915	1.61
3 = PST YR HER & PNR USE DIS (IRPYUD5HER=1 and UDYR5PNRANY=1).....	48	0.08
4 = NO PST YR HER OR PNR UD (IRPYUD5HER=0 and UDYR5PNRANY=0).....	55672	98.18

NOTE: UD5CNSANY was created using the DSM-5 based SUD variables that include use disorder data from all past year users of prescription stimulants.

(IRPYUD5COC, IRPYUD5MTH, UDYR5STMANY)

UD5CNSANY Len : 1 RC-CNS STIMULANT USE DISORDER - PAST YEAR USERS

	Freq	Pct
0 = No (all source variables = 0).....	55726	98.27
1 = Yes (any source variable = 1)	979	1.73

NOTE: UD5ILLANY was created using the DSM-5 based SUD variables that include use disorder data from all past year users of prescription drugs.

(IRPYUD5COC, IRPYUD5HAL, IRPYUD5HER, IRPYUD5INH, IRPYUD5MRJ, IRPYUD5MTH, UDYR5PNRANY, UDYR5SEDANY, UDYR5STMANY, UDYR5TRQANY)

UD5ILLANY Len : 1 RC-DRUG USE DISORDER - PAST YEAR USERS

	Freq	Pct
0 = No (all source variables = 0).....	50125	88.40
1 = Yes (any source variable = 1)	6580	11.60

RECODED SUBSTANCE USE DISORDER

NOTE: UD5IEMANY was created using the DSM-5 based SUD variables that include use disorder data from all past year users of prescription drugs.

(IRPYUD5COC, IRPYUD5HAL, IRPYUD5HER, IRPYUD5INH, IRPYUD5MTH, UDYR5PNRANY, UDYR5SEDANY, UDYR5STMANY, UDYR5TRQANY)

UD5IEMANY Len : 1 RC-DRUG OTHER THAN MRJ USE DISORDER - PAST YEAR USERS

	Freq	Pct
0 = No (all source variables = 0).....	54559	96.22
1 = Yes (any source variable = 1)	2146	3.78

NOTE: UD5ILALANY was created using the DSM-5 based SUD variables that include use disorder data from all past year users of prescription drugs.

(IRPYUD5ALC, UD5ILLANY)

UD5ILALANY Len : 1 RC-DRUG OR ALCOHOL USE DISORDER - PAST YEAR USERS

	Freq	Pct
0 = No (all source variables = 0).....	45873	80.90
1 = Yes (any source variable = 1)	10832	19.10

NOTE: UD5ILAALANY was created using the DSM-5 based SUD variables that include use disorder data from all past year users of prescription drugs.

(IRPYUD5ALC, UD5ILLANY)

UD5ILAALANY Len : 1 RC-DRUG AND ALCOHOL USE DISORDER - PAST YEAR USERS

	Freq	Pct
0 = No (IRPYUD5ALC=0 or UD5ILLANY=0).....	54765	96.58
1 = Yes (IRPYUD5ALC=1 and UD5ILLANY=1)	1940	3.42

NOTE: UD5ILNALANY was created using the DSM-5 based SUD variables that include use disorder data from all past year users of prescription drugs.

(IRPYUD5ALC, UD5ILLANY)

UD5ILNALANY Len : 1 RC-DRUG USE DISORDER, NO ALC USE DISORDER - PAST YEAR USERS

	Freq	Pct
0 = No (IRPYUD5ALC=1 or UD5ILLANY=0).....	52065	91.82
1 = Yes (IRPYUD5ALC=0 and UD5ILLANY=1)	4640	8.18

NOTE: UD5ALNILANY was created using the DSM-5 based SUD variables that include use disorder data from all past year users of prescription drugs.

(IRPYUD5ALC, UD5ILLANY)

UD5ALNILANY Len : 1 RC-ALC USE DISORDER, NO DRUG USE DISORDER - PAST YEAR USERS

	Freq	Pct
0 = No (IRPYUD5ALC=0 or UD5ILLANY=1).....	52453	92.50
1 = Yes (IRPYUD5ALC=1 and UD5ILLANY=0)	4252	7.50

NOTE: The following variables UDYR5PNRANY, UDYR5SEDANY, UDYR5STMANY, UDYR5TRQANY, SEVYRPNRANY, SEVYRTRQANY, SEVYRSTMANY, and SEVYRSEDANY were created using the DSM-5 based SUD variables that include use disorder data from all past year users of prescription drugs.

(IRUD5PNRMIS, IRUD5PNRUNM)

UDYR5PNRANY Len : 1 RC-PAIN RELIEVER USE DISORDER, PY USERS

	Freq	Pct
0 = No (all source variables = 0).....	55742	98.30
1 = Yes (any source variable = 1)	963	1.70

(IRUD5SEDMIS, IRUD5SEDUNM)

UDYR5SEDANY Len : 1 RC-SEDATIVE USE DISORDER, PY USERS

	Freq	Pct
0 = No (all source variables = 0).....	56551	99.73
1 = Yes (any source variable = 1)	154	0.27

RECODED SUBSTANCE USE DISORDER

(IRUD5STMMIS, IRUD5STMUNM)

UDYR5STMANY Len : 1 RC-STIMULANT USE DISORDER, PY USERS

	Freq	Pct
0 = No (all source variables = 0).....	56227	99.16
1 = Yes (any source variable = 1)	478	0.84

(IRUD5TRQMIS, IRUD5TRQUNM)

UDYR5TRQANY Len : 1 RC-TRANQUILIZER USE DISORDER, PY USERS

	Freq	Pct
0 = No (all source variables = 0).....	56350	99.37
1 = Yes (any source variable = 1)	355	0.63

(IRSEVPNRMIS, IRSEVPNRUNM)

SEVYRPNRANY Len : 1 RC-PAIN RELIEVER USE DISORDER SEVERITY, PY USERS

	Freq	Pct
1 = Mild disorder	629	1.11
2 = Moderate disorder.....	155	0.27
3 = Severe disorder	179	0.32
9 = Legitimate Skip.....	55742	98.30

(IRSEVTRQMIS, IRSEVTRQUNM)

SEVYRTRQANY Len : 1 RC-TRANQUILIZER USE DISORDER SEVERITY, PY USERS

	Freq	Pct
1 = Mild disorder	206	0.36
2 = Moderate disorder.....	75	0.13
3 = Severe disorder	74	0.13
9 = Legitimate Skip.....	56350	99.37

(IRSEVSTMMIS, IRSEVSTMUNM)

SEVYRSTMANY Len : 1 RC-STIMULANT USE DISORDER SEVERITY, PY USERS

	Freq	Pct
1 = Mild disorder	323	0.57
2 = Moderate disorder.....	82	0.14
3 = Severe disorder	73	0.13
9 = Legitimate Skip.....	56227	99.16

(IRSEVSEDMIS, IRSEVSEDUNM)

SEVYRSEDANY Len : 1 RC-SEDATIVE USE DISORDER SEVERITY, PY USERS

	Freq	Pct
1 = Mild disorder	102	0.18
2 = Moderate disorder.....	31	0.05
3 = Severe disorder	21	0.04
9 = Legitimate Skip.....	56551	99.73

NOTE: The following six substance use disorder (SUD) severity recoded variables were created using the DSM-5 based SUD variables that include use disorder data from all past year users of prescription drugs. These SUD severity recoded variables are defined as the maximum disorder severity level across multiple substances (each of the source variables represent a substance). When any of the source variables indicated a disorder (mild, moderate, or severe), these recoded variables are assigned the maximum severity level.

(SEVYRSEDANY, SEVYRTRQANY)

SVYRTQSDANY Len : 1 RC-TRANQUILIZER OR SEDATIVE USE DISORDER SEVERITY, PY USERS

	Freq	Pct
1 = Mild disorder (See comment above).....	265	0.47
2 = Moderate disorder (See comment above).....	94	0.17
3 = Severe disorder (See comment above).....	87	0.15
4 = No Past Year Use Disorder (all source variables=9).....	56259	99.21

(SEVYRPNRANY, SEVYRSEDANY, SEVYRSTMANY, SEVYRTRQANY)

SVYRPSYANY Len : 1 RC-PSYCHOTHERAPEUTIC USE DISORDER SEVERITY, PY USERS

	Freq	Pct
1 = Mild disorder (See comment above SVYRTQSDANY).....	1054	1.86
2 = Moderate disorder (See comment above SVYRTQSDANY).....	277	0.49
3 = Severe disorder (See comment above SVYRTQSDANY).....	271	0.48
4 = No Past Year Use Disorder (all source variables=9).....	55103	97.17

RECODED SUBSTANCE USE DISORDER

(IRPYSEV5HER, SEVYRPNRANY)

SVYROPIANY Len : 1 RC-OPIOID USE DISORDER SEVERITY, PY USERS

	Freq	Pct
1 = Mild disorder (See comment above SVYRTQSDANY).....	629	1.11
2 = Moderate disorder (See comment above SVYRTQSDANY).....	164	0.29
3 = Severe disorder (See comment above SVYRTQSDANY).....	240	0.42
4 = No Past Year Use Disorder (all source variables=9).....	55672	98.18

(IRPYSEV5COC, IRPYSEV5MTH, SEVYRSTMAN)

SVYRCNSANY Len : 1 RC-CNS STIMULANT USE DISORDER SEVERITY, PY USERS

	Freq	Pct
1 = Mild disorder (See comment above SVYRTQSDANY).....	458	0.81
2 = Moderate disorder (See comment above SVYRTQSDANY).....	180	0.32
3 = Severe disorder (See comment above SVYRTQSDANY).....	341	0.60
4 = No Past Year Use Disorder (all source variables=9).....	55726	98.27

(IRPYSEV5COC, IRPYSEV5HAL, IRPYSEV5HER, IRPYSEV5INH, IRPYSEV5MRJ, IRPYSEV5MTH, SEVYRPNRANY, SEVYRSEDANY, SEVYRSTMAN, SEVYRTRQANY)

SVYRDUDANY Len : 1 RC-DRUG USE DISORDER SEVERITY, PY USERS

	Freq	Pct
1 = Mild disorder (See comment above SVYRTQSDANY).....	3404	6.00
2 = Moderate disorder (See comment above SVYRTQSDANY).....	1651	2.91
3 = Severe disorder (See comment above SVYRTQSDANY).....	1525	2.69
4 = No Past Year Use Disorder (all source variables=9).....	50125	88.40

(IRPYSEV5ALC, IRPYSEV5COC, IRPYSEV5HAL, IRPYSEV5HER, IRPYSEV5INH, IRPYSEV5MRJ, IRPYSEV5MTH, SEVYRPNRANY, SEVYRSEDANY, SEVYRSTMAN, SEVYRTRQANY)

SVYRSUDANY Len : 1 RC-SUBSTANCE USE DISORDER SEVERITY, PY USERS

	Freq	Pct
1 = Mild disorder (See comment above SVYRTQSDANY).....	5718	10.08
2 = Moderate disorder (See comment above SVYRTQSDANY).....	2571	4.53
3 = Severe disorder (See comment above SVYRTQSDANY).....	2543	4.48
4 = No Past Year Use Disorder (all source variables=9).....	45873	80.90

PRIOR SUBSTANCE USE

PRIOR SUBSTANCE USE

The values in this section may be inconsistent with values for variables in other sections of the interview. Items in this section were edited when respondents legitimately skipped out of these items based on prior answers in earlier sections. Otherwise, variables in one section of the interview generally were not edited to make them consistent with variables in another section of the interview. This note applies to variables in this section marked by a¹.

NOTE: The variables MRJYRBFR and MRJAGLST were not edited with respect to one another. Therefore, inconsistencies could exist between these two variables.

Earlier questions were about the past 12 months. This question is about the year before that, that is, from [DATEFILL - 12 MONTHS] to [DATEFILL]. During that year, beginning [DATEFILL - 12 MONTHS] and ending [DATEFILL], did you use marijuana or any cannabis product, even once?

(LU01)

MRJYRBFR¹

Len : 2 USE MJ/CANNABIS EVEN ONCE YR BEFORE LAST

	Freq	Pct
1 = Yes.....	12254	21.61
2 = No.....	12791	22.56
85 = BAD DATA Logically assigned.....	2	0.00
91 = NEVER USED MARIJUANA.....	31154	54.94
94 = DON'T KNOW.....	137	0.24
97 = REFUSED.....	68	0.12
98 = BLANK (NO ANSWER).....	299	0.53

The computer recorded that you last used marijuana or any cannabis product [MJREC FILL]. How old were you the last time you used marijuana or any cannabis product?

(LU02)

MRJAGLST¹

Len : 3 HOW OLD WERE YOU THE LAST TIME USED MARIJUANA/CANNABIS

	Freq	Pct
RANGE = 1 - 84.....	14908	26.29
985 = BAD DATA Logically assigned.....	312	0.55
989 = LEGITIMATE SKIP Logically assigned.....	4	0.01
991 = NEVER USED MARIJUANA.....	31154	54.94
994 = DON'T KNOW.....	246	0.43
997 = REFUSED.....	84	0.15
998 = BLANK (NO ANSWER).....	275	0.48
999 = LEGITIMATE SKIP.....	9722	17.14

Did you last use marijuana or any cannabis product in [CURRENT YEAR - 1] or [CURRENT YEAR]?

Did you last use marijuana or any cannabis product in [CURRENT YEAR - 2] or [CURRENT YEAR - 1]?

In what month in [CURRENT YEAR] did you last use marijuana or cannabis product?

(LU02A, LU02B, LU02C)

MRJYLU¹

Len : 4 YEAR OF LAST MARIJUANA/CANNABIS USE - RECODE

	Freq	Pct
RANGE = 2021 - 2023.....	5060	8.92
9985 = BAD DATA Logically assigned.....	84	0.15
9989 = LEGITIMATE SKIP Logically assigned.....	189	0.33
9991 = NEVER USED MARIJUANA.....	31154	54.94
9994 = DON'T KNOW.....	256	0.45
9997 = REFUSED.....	89	0.16
9998 = BLANK (NO ANSWER).....	587	1.04
9999 = LEGITIMATE SKIP.....	19286	34.01

PRIOR SUBSTANCE USE

In what month in [CURRENT YEAR] did you last use marijuana or any cannabis product?

In what month in [YEAR FROM LU02a or LU02b] did you last use marijuana or any cannabis product?

(LU02C, LU02D)

MRJMLU¹

Len : 2 MONTH OF LAST MARIJUANA/CANNABIS USE - RECODE

	Freq	Pct
1 = January.....	435	0.77
2 = February.....	373	0.66
3 = March.....	388	0.68
4 = April.....	366	0.65
5 = May.....	350	0.62
6 = June.....	454	0.80
7 = July.....	482	0.85
8 = August.....	398	0.70
9 = September.....	344	0.61
10 = October.....	384	0.68
11 = November.....	337	0.59
12 = December.....	479	0.84
85 = BAD DATA Logically assigned.....	131	0.23
89 = LEGITIMATE SKIP Logically assigned.....	189	0.33
91 = NEVER USED MARIJUANA.....	31154	54.94
94 = DON'T KNOW.....	462	0.81
97 = REFUSED.....	102	0.18
98 = BLANK (NO ANSWER).....	591	1.04
99 = LEGITIMATE SKIP.....	19286	34.01

Earlier the computer recorded that you last smoked part or all of a cigarette [CG06]. How old were you the last time you smoked part or all of a cigarette?

(LU03)

CIGAGLST¹

Len : 3 HOW OLD WERE YOU THE LAST TIME SMOKED CIGARETTE

	Freq	Pct
RANGE = 1 - 89.....	16535	29.16
985 = BAD DATA Logically assigned.....	437	0.77
991 = NEVER USED CIGARETTES.....	32346	57.04
994 = DON'T KNOW.....	269	0.47
997 = REFUSED.....	58	0.10
998 = BLANK (NO ANSWER).....	186	0.33
999 = LEGITIMATE SKIP.....	6874	12.12

Did you last smoke part or all of a cigarette in [CURRENT YEAR - 1] or [CURRENT YEAR]?

Did you last smoke part or all of a cigarette in [CURRENT YEAR - 2] or [CURRENT YEAR - 1]?

In what month in [CURRENT YEAR] did you last smoke part or all of a cigarette?

(LU03A, LU03B, LU03C)

CIGYLU¹

Len : 4 YEAR OF LAST CIGARETTE USE - RECODE

	Freq	Pct
RANGE = 2021 - 2023.....	2691	4.75
9985 = BAD DATA Logically assigned.....	55	0.10
9989 = LEGITIMATE SKIP Logically assigned.....	82	0.14
9991 = NEVER USED CIGARETTES.....	32346	57.04
9994 = DON'T KNOW.....	277	0.49
9997 = REFUSED.....	60	0.11
9998 = BLANK (NO ANSWER).....	641	1.13
9999 = LEGITIMATE SKIP.....	20553	36.25

PRIOR SUBSTANCE USE

In what month in [CURRENT YEAR] did you last smoke part or all of a cigarette?

In what month in [YEAR FROM LU03a or LU03b] did you last smoke part or all of a cigarette?

(LU03C, LU03D)

CIGMLU¹

Len : 2 MONTH OF LAST CIGARETTE USE - RECODE

	Freq	Pct
1 = January.....	253	0.45
2 = February.....	169	0.30
3 = March.....	209	0.37
4 = April.....	166	0.29
5 = May.....	179	0.32
6 = June.....	215	0.38
7 = July.....	258	0.45
8 = August.....	198	0.35
9 = September.....	222	0.39
10 = October.....	209	0.37
11 = November.....	203	0.36
12 = December.....	239	0.42
85 = BAD DATA Logically assigned.....	110	0.19
89 = LEGITIMATE SKIP Logically assigned.....	82	0.14
91 = NEVER USED CIGARETTES.....	32346	57.04
94 = DON'T KNOW.....	380	0.67
97 = REFUSED.....	63	0.11
98 = BLANK (NO ANSWER).....	651	1.15
99 = LEGITIMATE SKIP.....	20553	36.25

Earlier the computer also recorded that there was a period in your life when you smoked cigarettes every day for at least 30 days. How old were you when you last smoked cigarettes daily?

(LU04)

CIGDLLST¹

Len : 3 HOW OLD WERE YOU THE LAST TIME SMOKED CIGS DAILY

	Freq	Pct
RANGE = 2 - 89.....	8179	14.42
985 = BAD DATA Logically assigned.....	156	0.28
991 = NEVER USED CIGARETTES.....	32346	57.04
994 = DON'T KNOW.....	119	0.21
997 = REFUSED.....	30	0.05
998 = BLANK (NO ANSWER).....	119	0.21
999 = LEGITIMATE SKIP.....	15756	27.79

Did you last smoke cigarettes daily in [CURRENT YEAR - 1] or [CURRENT YEAR]?

Did you last smoke cigarettes daily in [CURRENT YEAR - 2] or [CURRENT YEAR - 1]?

In what month in [CURRENT YEAR] did you last smoke cigarettes daily?

(LU04A, LU04B, LU04C)

CIGDLYLU¹

Len : 4 YEAR OF LAST CIGARETTE USE EVERY DAY - RECODE

	Freq	Pct
RANGE = 2021 - 2023.....	1271	2.24
9985 = BAD DATA Logically assigned.....	30	0.05
9989 = LEGITIMATE SKIP Logically assigned.....	32	0.06
9991 = NEVER USED CIGARETTES.....	32346	57.04
9994 = DON'T KNOW.....	122	0.22
9997 = REFUSED.....	31	0.05
9998 = BLANK (NO ANSWER).....	271	0.48
9999 = LEGITIMATE SKIP.....	22602	39.86

PRIOR SUBSTANCE USE

In what month in [CURRENT YEAR] did you last smoke cigarettes daily?

In what month in [YEAR FROM LU04a or LU04b] did you last smoke cigarettes daily?

(LU04C, LU04D)

CIGDMLU¹

Len : 2 MONTH OF LAST CIGARETTE USE EVERY DAY - RECODE

	Freq	Pct
1 = January.....	127	0.22
2 = February.....	88	0.16
3 = March.....	89	0.16
4 = April.....	74	0.13
5 = May.....	84	0.15
6 = June.....	110	0.19
7 = July.....	131	0.23
8 = August.....	104	0.18
9 = September.....	95	0.17
10 = October.....	107	0.19
11 = November.....	89	0.16
12 = December.....	146	0.26
85 = BAD DATA Logically assigned.....	39	0.07
89 = LEGITIMATE SKIP Logically assigned.....	32	0.06
91 = NEVER USED CIGARETTES.....	32346	57.04
94 = DON'T KNOW.....	137	0.24
97 = REFUSED.....	32	0.06
98 = BLANK (NO ANSWER).....	273	0.48
99 = LEGITIMATE SKIP.....	22602	39.86

The computer recorded that you last used smokeless tobacco [CGSNREC FILL]. How old were you the last time you used smokeless tobacco?

(LU05)

SMKAGLAST¹

Len : 3 HOW OLD WERE YOU LAST THE TIME USED SMOKELESS TOB

	Freq	Pct
RANGE = 1 - 79.....	4677	8.25
985 = BAD DATA Logically assigned.....	360	0.63
989 = LEGITIMATE SKIP Logically assigned.....	1	0.00
991 = NEVER USED SMOKELESS TOBACCO.....	50128	88.40
994 = DON'T KNOW.....	122	0.22
997 = REFUSED.....	28	0.05
998 = BLANK (NO ANSWER).....	86	0.15
999 = LEGITIMATE SKIP.....	1303	2.30

Did you last use smokeless tobacco in [CURRENT YEAR - 1] or [CURRENT YEAR]?

Did you last use smokeless tobacco in [CURRENT YEAR - 2] or [CURRENT YEAR - 1]?

In what month in [CURRENT YEAR] did you last use smokeless tobacco?

(LU05A, LU05B, LU05C)

SMKYRLAST¹

Len : 4 YEAR OF LAST SMOKELESS TOBACCO USE - RECODE

	Freq	Pct
RANGE = 2021 - 2023.....	710	1.25
9985 = BAD DATA Logically assigned.....	18	0.03
9989 = LEGITIMATE SKIP Logically assigned.....	27	0.05
9991 = NEVER USED SMOKELESS TOBACCO.....	50128	88.40
9994 = DON'T KNOW.....	124	0.22
9997 = REFUSED.....	28	0.05
9998 = BLANK (NO ANSWER).....	444	0.78
9999 = LEGITIMATE SKIP.....	5226	9.22

PRIOR SUBSTANCE USE

In what month in [CURRENT YEAR] did you last use smokeless tobacco?

In what month in [YEAR FROM LU05a or LU05b] did you last use smokeless tobacco?

(LU05C, LU05D)

SMKMOLAST¹

Len : 2 MONTH OF LAST SMOKELESS TOBACCO USE - RECODE

	Freq	Pct
1 = January.....	70	0.12
2 = February.....	47	0.08
3 = March.....	45	0.08
4 = April.....	36	0.06
5 = May.....	51	0.09
6 = June.....	57	0.10
7 = July.....	64	0.11
8 = August.....	60	0.11
9 = September.....	60	0.11
10 = October.....	63	0.11
11 = November.....	49	0.09
12 = December.....	64	0.11
85 = BAD DATA Logically assigned.....	31	0.05
89 = LEGITIMATE SKIP Logically assigned.....	27	0.05
91 = NEVER USED SMOKELESS TOBACCO.....	50128	88.40
94 = DON'T KNOW.....	149	0.26
97 = REFUSED.....	28	0.05
98 = BLANK (NO ANSWER).....	450	0.79
99 = LEGITIMATE SKIP.....	5226	9.22

The computer recorded that you last smoked part or all of a cigar or cigarillo [CG37REC FILL]. How old were you the last time you smoked part or all of a cigar or cigarillo?

(LU07)

CGRAGLST¹

Len : 3 HOW OLD WERE YOU THE LAST TIME SMOKED CIGAR/CIGARILLO

	Freq	Pct
RANGE = 1 - 84.....	11263	19.86
985 = BAD DATA Logically assigned.....	697	1.23
989 = LEGITIMATE SKIP Logically assigned.....	2	0.00
991 = NEVER USED CIGARS.....	42190	74.40
994 = DON'T KNOW.....	297	0.52
997 = REFUSED.....	34	0.06
998 = BLANK (NO ANSWER).....	144	0.25
999 = LEGITIMATE SKIP.....	2078	3.66

Did you last smoke part or all of a cigar or cigarillo in [CURRENT YEAR - 1] or [CURRENT YEAR]?

Did you last smoke part or all of a cigar or cigarillo in [CURRENT YEAR - 2] or [CURRENT YEAR - 1]?

In what month in [CURRENT YEAR] did you last smoke part or all of a cigar or cigarillo?

(LU07A, LU07B, LU07C)

CIGARYLU¹

Len : 4 YEAR OF LAST CIGAR/CIGARILLO USE - RECODE

	Freq	Pct
RANGE = 2021 - 2023.....	2463	4.34
9985 = BAD DATA Logically assigned.....	49	0.09
9989 = LEGITIMATE SKIP Logically assigned.....	68	0.12
9991 = NEVER USED CIGARS.....	42190	74.40
9994 = DON'T KNOW.....	304	0.54
9997 = REFUSED.....	35	0.06
9998 = BLANK (NO ANSWER).....	831	1.47
9999 = LEGITIMATE SKIP.....	10765	18.98

PRIOR SUBSTANCE USE

In what month in [CURRENT YEAR] did you last smoke part or all of a cigar or cigarillo?

In what month in [YEAR FROM LU07a or LU07b] did you last smoke part or all of a cigar or cigarillo?

(LU07C, LU07D)

CIGARMLU¹

Len : 2 MONTH OF LAST CIGAR/CIGARILLO USE - RECODE

	Freq	Pct
1 = January.....	194	0.34
2 = February.....	144	0.25
3 = March.....	153	0.27
4 = April.....	160	0.28
5 = May.....	173	0.31
6 = June.....	211	0.37
7 = July.....	240	0.42
8 = August.....	243	0.43
9 = September.....	177	0.31
10 = October.....	223	0.39
11 = November.....	187	0.33
12 = December.....	200	0.35
85 = BAD DATA Logically assigned.....	90	0.16
89 = LEGITIMATE SKIP Logically assigned.....	68	0.12
91 = NEVER USED CIGARS.....	42190	74.40
94 = DON'T KNOW.....	403	0.71
97 = REFUSED.....	40	0.07
98 = BLANK (NO ANSWER).....	844	1.49
99 = LEGITIMATE SKIP.....	10765	18.98

The computer recorded that you last drank an alcoholic beverage [ALCREC FILL]. How old were you the last time you drank an alcoholic beverage?

(LU08)

ALCAGLST¹

Len : 3 HOW OLD WERE YOU LAST TIME DRANK ALCOHOL BEVERAGE

	Freq	Pct
RANGE = 2 - 98.....	14921	26.31
985 = BAD DATA Logically assigned.....	176	0.31
989 = LEGITIMATE SKIP Logically assigned.....	9	0.02
991 = NEVER USED ALCOHOL.....	16465	29.04
994 = DON'T KNOW.....	250	0.44
997 = REFUSED.....	60	0.11
998 = BLANK (NO ANSWER).....	511	0.90
999 = LEGITIMATE SKIP.....	24313	42.88

Did you last drink an alcoholic beverage in [CURRENT YEAR - 1] or [CURRENT YEAR]?

Did you last drink an alcoholic beverage in [CURRENT YEAR - 2] or [CURRENT YEAR - 1]?

In what month in [CURRENT YEAR] did you last drink an alcoholic beverage?

(LU08A, LU08B, LU08C)

ALCYLU¹

Len : 4 YEAR OF LAST ALCOHOL USE - RECODE

	Freq	Pct
RANGE = 2021 - 2023.....	9184	16.20
9985 = BAD DATA Logically assigned.....	148	0.26
9989 = LEGITIMATE SKIP Logically assigned.....	157	0.28
9991 = NEVER USED ALCOHOL.....	16465	29.04
9994 = DON'T KNOW.....	265	0.47
9997 = REFUSED.....	63	0.11
9998 = BLANK (NO ANSWER).....	709	1.25
9999 = LEGITIMATE SKIP.....	29714	52.40

PRIOR SUBSTANCE USE

In what month in [CURRENT YEAR] did you last drink an alcoholic beverage?

In what month in [YEAR FROM LU08a or LU08b] did you last drink an alcoholic beverage?

(LU08C, LU08D)

ALCMLU¹

Len : 2 MONTH OF LAST ALCOHOL USE - RECODE

	Freq	Pct
1 = January.....	1037	1.83
2 = February.....	637	1.12
3 = March.....	648	1.14
4 = April.....	543	0.96
5 = May.....	654	1.15
6 = June.....	722	1.27
7 = July.....	991	1.75
8 = August.....	660	1.16
9 = September.....	613	1.08
10 = October.....	606	1.07
11 = November.....	569	1.00
12 = December.....	1215	2.14
85 = BAD DATA Logically assigned.....	196	0.35
89 = LEGITIMATE SKIP Logically assigned.....	157	0.28
91 = NEVER USED ALCOHOL.....	16465	29.04
94 = DON'T KNOW.....	489	0.86
97 = REFUSED.....	72	0.13
98 = BLANK (NO ANSWER).....	717	1.26
99 = LEGITIMATE SKIP.....	29714	52.40

The computer recorded that you last used cocaine [CCREC FILL]. How old were you the last time you used cocaine?

(LU09)

COCAGLST¹

Len : 3 HOW OLD WERE YOU THE LAST TIME USED COCAINE

	Freq	Pct
RANGE = 1 - 72.....	5549	9.79
985 = BAD DATA Logically assigned.....	358	0.63
989 = LEGITIMATE SKIP Logically assigned.....	11	0.02
991 = NEVER USED COCAINE.....	50182	88.50
994 = DON'T KNOW.....	97	0.17
997 = REFUSED.....	47	0.08
998 = BLANK (NO ANSWER).....	113	0.20
999 = LEGITIMATE SKIP.....	348	0.61

Did you last use cocaine in [CURRENT YEAR - 1] or [CURRENT YEAR]?

Did you last use cocaine in [CURRENT YEAR - 2] or [CURRENT YEAR - 1]?

In what month in [CURRENT YEAR] did you last use cocaine?

(LU09A, LU09B, LU09C)

COCYLU¹

Len : 4 YEAR OF LAST COCAINE USE - RECODE

	Freq	Pct
RANGE = 2021 - 2023.....	894	1.58
9985 = BAD DATA Logically assigned.....	14	0.02
9989 = LEGITIMATE SKIP Logically assigned.....	44	0.08
9991 = NEVER USED COCAINE.....	50182	88.50
9994 = DON'T KNOW.....	103	0.18
9997 = REFUSED.....	49	0.09
9998 = BLANK (NO ANSWER).....	480	0.85
9999 = LEGITIMATE SKIP.....	4939	8.71

PRIOR SUBSTANCE USE

In what month in [CURRENT YEAR] did you last use cocaine?

In what month in [YEAR FROM LU09a or LU09b] did you last use cocaine?

(LU09C, LU09D)

COCMLU¹

Len : 2 MONTH OF LAST COCAINE USE - RECODE

	Freq	Pct
1 = January.....	79	0.14
2 = February.....	60	0.11
3 = March.....	86	0.15
4 = April.....	56	0.10
5 = May.....	69	0.12
6 = June.....	78	0.14
7 = July.....	70	0.12
8 = August.....	85	0.15
9 = September.....	60	0.11
10 = October.....	74	0.13
11 = November.....	59	0.10
12 = December.....	71	0.13
85 = BAD DATA Logically assigned.....	27	0.05
89 = LEGITIMATE SKIP Logically assigned.....	44	0.08
91 = NEVER USED COCAINE.....	50182	88.50
94 = DON'T KNOW.....	133	0.23
97 = REFUSED.....	52	0.09
98 = BLANK (NO ANSWER).....	481	0.85
99 = LEGITIMATE SKIP.....	4939	8.71

The computer recorded that you last used "crack" [CKREC FILL]. How old were you the last time you used "crack?"

(LU10)

CRKAGLST¹

Len : 3 HOW OLD WERE YOU THE LAST TIME USED CRACK

	Freq	Pct
RANGE = 1 - 68.....	1159	2.04
985 = BAD DATA Logically assigned.....	169	0.30
991 = NEVER USED CRACK.....	55198	97.34
994 = DON'T KNOW.....	31	0.05
997 = REFUSED.....	24	0.04
998 = BLANK (NO ANSWER).....	51	0.09
999 = LEGITIMATE SKIP.....	73	0.13

Did you last use "crack" in [CURRENT YEAR - 1] or [CURRENT YEAR]?

Did you last use "crack" in [CURRENT YEAR - 2] or [CURRENT YEAR - 1]?

In what month in [CURRENT YEAR] did you last use "crack"?

(LU10A, LU10B, LU10C)

CRKYLU¹

Len : 4 YEAR OF LAST CRACK USE - RECODE

	Freq	Pct
RANGE = 2021 - 2023.....	119	0.21
9985 = BAD DATA Logically assigned.....	6	0.01
9989 = LEGITIMATE SKIP Logically assigned.....	4	0.01
9991 = NEVER USED CRACK.....	55198	97.34
9994 = DON'T KNOW.....	31	0.05
9997 = REFUSED.....	25	0.04
9998 = BLANK (NO ANSWER).....	217	0.38
9999 = LEGITIMATE SKIP.....	1105	1.95

PRIOR SUBSTANCE USE

In what month in [CURRENT YEAR] did you last use "crack"?

In what month in [YEAR FROM LU10a or LU10b] did you last use "crack"?

(LU10C, LU10D)

CRKMLU¹

Len : 2 MONTH OF LAST CRACK USE - RECODE

	Freq	Pct
1 = January.....	11	0.02
2 = February.....	8	0.01
3 = March.....	10	0.02
4 = April.....	7	0.01
5 = May.....	3	0.01
6 = June.....	14	0.02
7 = July.....	12	0.02
8 = August.....	8	0.01
9 = September.....	6	0.01
10 = October.....	12	0.02
11 = November.....	8	0.01
12 = December.....	13	0.02
85 = BAD DATA Logically assigned.....	9	0.02
89 = LEGITIMATE SKIP Logically assigned.....	4	0.01
91 = NEVER USED CRACK.....	55198	97.34
94 = DON'T KNOW.....	35	0.06
97 = REFUSED.....	25	0.04
98 = BLANK (NO ANSWER).....	217	0.38
99 = LEGITIMATE SKIP.....	1105	1.95

The computer recorded that you last used heroin [HEREC FILL]. How old were you the last time you used heroin?

(LU11)

HERAGLST¹

Len : 3 HOW OLD WERE YOU THE LAST TIME USED HEROIN

	Freq	Pct
RANGE = 1 - 68.....	843	1.49
985 = BAD DATA Logically assigned.....	97	0.17
991 = NEVER USED HEROIN.....	55576	98.01
994 = DON'T KNOW.....	20	0.04
997 = REFUSED.....	9	0.02
998 = BLANK (NO ANSWER).....	75	0.13
999 = LEGITIMATE SKIP.....	85	0.15

Did you last use heroin in [CURRENT YEAR - 1] or [CURRENT YEAR]?

Did you last use heroin in [CURRENT YEAR - 2] or [CURRENT YEAR - 1]?

In what month in [CURRENT YEAR] did you last use heroin?

(LU11A, LU11B, LU11C)

HERYLU¹

Len : 4 YEAR OF LAST HEROIN USE - RECODE

	Freq	Pct
RANGE = 2021 - 2023.....	96	0.17
9985 = BAD DATA Logically assigned.....	4	0.01
9989 = LEGITIMATE SKIP Logically assigned.....	5	0.01
9991 = NEVER USED HEROIN.....	55576	98.01
9994 = DON'T KNOW.....	20	0.04
9997 = REFUSED.....	9	0.02
9998 = BLANK (NO ANSWER).....	171	0.30
9999 = LEGITIMATE SKIP.....	824	1.45

PRIOR SUBSTANCE USE

In what month in [CURRENT YEAR] did you last use heroin?

In what month in [YEAR FROM LU11a or LU11b] did you last use heroin?

(LU11C, LU11D)

HERMLU¹

Len : 2 MONTH OF LAST HEROIN USE - RECODE

	Freq	Pct
1 = January.....	10	0.02
2 = February.....	7	0.01
3 = March.....	8	0.01
4 = April.....	7	0.01
5 = May.....	4	0.01
6 = June.....	8	0.01
7 = July.....	6	0.01
8 = August.....	8	0.01
9 = September.....	8	0.01
10 = October.....	12	0.02
11 = November.....	6	0.01
12 = December.....	8	0.01
85 = BAD DATA Logically assigned.....	5	0.01
89 = LEGITIMATE SKIP Logically assigned.....	5	0.01
91 = NEVER USED HEROIN.....	55576	98.01
94 = DON'T KNOW.....	23	0.04
97 = REFUSED.....	9	0.02
98 = BLANK (NO ANSWER).....	171	0.30
99 = LEGITIMATE SKIP.....	824	1.45

The computer recorded that you last used [LSFILL] [HALLREC FILL]. How old were you the last time you used [LSFILL]?

(LU12)

HALLAGLST¹

Len : 3 HOW OLD WERE YOU THE LAST TIME USED HALLUCINOGEN

	Freq	Pct
RANGE = 1 - 80.....	7545	13.31
985 = BAD DATA Logically assigned.....	390	0.69
989 = LEGITIMATE SKIP Logically assigned.....	16	0.03
991 = NEVER USED HALLUCINOGENS.....	47549	83.85
994 = DON'T KNOW.....	144	0.25
997 = REFUSED.....	39	0.07
998 = BLANK (NO ANSWER).....	388	0.68
999 = LEGITIMATE SKIP.....	634	1.12

Did you last use [LSFILL] in [CURRENT YEAR - 1] or [CURRENT YEAR]?

Did you last use [LSFILL] in [CURRENT YEAR - 2] or [CURRENT YEAR - 1]?

In what month in [CURRENT YEAR] did you last use [LSFILL]?

(LU12A, LU12B, LU12C)

HALLYRLST¹

Len : 4 YEAR OF LAST HALLUCINOGEN USE - RECODE

	Freq	Pct
RANGE = 2021 - 2023.....	1782	3.14
9985 = BAD DATA Logically assigned.....	30	0.05
9989 = LEGITIMATE SKIP Logically assigned.....	61	0.11
9991 = NEVER USED HALLUCINOGENS.....	47549	83.85
9994 = DON'T KNOW.....	151	0.27
9997 = REFUSED.....	39	0.07
9998 = BLANK (NO ANSWER).....	846	1.49
9999 = LEGITIMATE SKIP.....	6247	11.02

PRIOR SUBSTANCE USE

In what month in [CURRENT YEAR] did you last use [LSFILL]?

In what month in [YEAR FROM LU12a or LU12b] did you last use [LSFILL]?

(LU12C, LU12D)

HALLMOLST¹

Len : 2 MONTH OF LAST HALLUCINOGEN USE - RECODE

	Freq	Pct
1 = January.....	141	0.25
2 = February.....	114	0.20
3 = March.....	136	0.24
4 = April.....	115	0.20
5 = May.....	123	0.22
6 = June.....	162	0.29
7 = July.....	180	0.32
8 = August.....	164	0.29
9 = September.....	125	0.22
10 = October.....	139	0.25
11 = November.....	106	0.19
12 = December.....	139	0.25
85 = BAD DATA Logically assigned.....	81	0.14
89 = LEGITIMATE SKIP Logically assigned.....	61	0.11
91 = NEVER USED HALLUCINOGENS.....	47549	83.85
94 = DON'T KNOW.....	227	0.40
97 = REFUSED.....	45	0.08
98 = BLANK (NO ANSWER).....	851	1.50
99 = LEGITIMATE SKIP.....	6247	11.02

The computer recorded that you last used LSD [LSDREC FILL]. How old were you the last time you used LSD?

(LU13)

LSDAGLST¹

Len : 3 HOW OLD WERE YOU THE LAST TIME USED LSD

	Freq	Pct
RANGE = 1 - 73.....	4563	8.05
985 = BAD DATA Logically assigned.....	206	0.36
989 = LEGITIMATE SKIP Logically assigned.....	1	0.00
991 = NEVER USED LSD.....	51530	90.87
994 = DON'T KNOW.....	66	0.12
997 = REFUSED.....	25	0.04
998 = BLANK (NO ANSWER).....	225	0.40
999 = LEGITIMATE SKIP.....	89	0.16

Did you last use LSD in [CURRENT YEAR - 1] or [CURRENT YEAR]?

Did you last use LSD in [CURRENT YEAR - 2] or [CURRENT YEAR - 1]?

In what month in [CURRENT YEAR] did you last use LSD?

(LU13A, LU13B, LU13C)

LSDYLU¹

Len : 4 YEAR OF LAST LSD USE - RECODE

	Freq	Pct
RANGE = 2021 - 2023.....	541	0.95
9985 = BAD DATA Logically assigned.....	7	0.01
9989 = LEGITIMATE SKIP Logically assigned.....	27	0.05
9991 = NEVER USED LSD.....	51530	90.87
9994 = DON'T KNOW.....	68	0.12
9997 = REFUSED.....	25	0.04
9998 = BLANK (NO ANSWER).....	431	0.76
9999 = LEGITIMATE SKIP.....	4076	7.19

PRIOR SUBSTANCE USE

In what month in [CURRENT YEAR] did you last use LSD?

In what month in [YEAR FROM LU13a or LU13b] did you last use LSD?

(LU13C, LU13D)

LSDMLU¹

Len : 2 MONTH OF LAST LSD USE - RECODE

	Freq	Pct
1 = January.....	34	0.06
2 = February.....	33	0.06
3 = March.....	51	0.09
4 = April.....	40	0.07
5 = May.....	32	0.06
6 = June.....	56	0.10
7 = July.....	42	0.07
8 = August.....	56	0.10
9 = September.....	35	0.06
10 = October.....	40	0.07
11 = November.....	36	0.06
12 = December.....	40	0.07
85 = BAD DATA Logically assigned.....	17	0.03
89 = LEGITIMATE SKIP Logically assigned.....	27	0.05
91 = NEVER USED LSD.....	51530	90.87
94 = DON'T KNOW.....	93	0.16
97 = REFUSED.....	25	0.04
98 = BLANK (NO ANSWER).....	442	0.78
99 = LEGITIMATE SKIP.....	4076	7.19

The computer recorded that you last used PCP [PCPREC FILL]. How old were you the last time you used PCP?

(LU14)

PCPAGLST¹

Len : 3 HOW OLD WERE YOU THE LAST TIME USED PCP

	Freq	Pct
RANGE = 1 - 63.....	609	1.07
985 = BAD DATA Logically assigned.....	83	0.15
991 = NEVER USED PCP.....	55912	98.60
994 = DON'T KNOW.....	17	0.03
997 = REFUSED.....	8	0.01
998 = BLANK (NO ANSWER).....	68	0.12
999 = LEGITIMATE SKIP.....	8	0.01

Did you last use PCP in [CURRENT YEAR - 1] or [CURRENT YEAR]?

Did you last use PCP in [CURRENT YEAR - 2] or [CURRENT YEAR - 1]?

In what month in [CURRENT YEAR] did you last use PCP?

(LU14A, LU14B, LU14C)

PCPYLU¹

Len : 4 YEAR OF LAST PCP USE - RECODE

	Freq	Pct
RANGE = 2021 - 2023.....	12	0.02
9985 = BAD DATA Logically assigned.....	1	0.00
9989 = LEGITIMATE SKIP Logically assigned.....	1	0.00
9991 = NEVER USED PCP.....	55912	98.60
9994 = DON'T KNOW.....	17	0.03
9997 = REFUSED.....	8	0.01
9998 = BLANK (NO ANSWER).....	152	0.27
9999 = LEGITIMATE SKIP.....	602	1.06

PRIOR SUBSTANCE USE

In what month in [CURRENT YEAR] did you last use PCP?

In what month in [YEAR FROM LU14a or LU14b] did you last use PCP?

(LU14C, LU14D)

PCPMLU¹

Len : 2 MONTH OF LAST PCP USE - RECODE

	Freq	Pct
1 = January.....	2	0.00
4 = April.....	1	0.00
5 = May.....	1	0.00
6 = June.....	1	0.00
7 = July.....	1	0.00
9 = September.....	1	0.00
11 = November.....	1	0.00
12 = December.....	1	0.00
85 = BAD DATA Logically assigned.....	1	0.00
89 = LEGITIMATE SKIP Logically assigned.....	1	0.00
91 = NEVER USED PCP.....	55912	98.60
94 = DON'T KNOW.....	19	0.03
97 = REFUSED.....	8	0.01
98 = BLANK (NO ANSWER).....	153	0.27
99 = LEGITIMATE SKIP.....	602	1.06

The computer recorded that you last used "Ecstasy" or "Molly" also known as MDMA [ECSTREC FILL]. How old were you the last time you used "Ecstasy" or "Molly" ?

(LU15)

ECSTMOAGL¹

Len : 3 HOW OLD WERE YOU THE LAST TIME USED ECSTASY/MOLLY

	Freq	Pct
RANGE = 11 - 75.....	3863	6.81
985 = BAD DATA Logically assigned.....	236	0.42
991 = NEVER USED ECSTASY.....	52193	92.04
994 = DON'T KNOW.....	64	0.11
997 = REFUSED.....	20	0.04
998 = BLANK (NO ANSWER).....	217	0.38
999 = LEGITIMATE SKIP.....	112	0.20

Did you last use "Ecstasy" or "Molly" in [CURRENT YEAR - 1] or [CURRENT YEAR]?

Did you last use "Ecstasy" or "Molly" in [CURRENT YEAR - 2] or [CURRENT YEAR - 1]?

In what month in [CURRENT YEAR] did you last use "Ecstasy" or "Molly"?

(LU15A, LU15B, LU15C)

ECSTMOYLU¹

Len : 4 YEAR OF LAST ECSTASY OR MOLLY USE - RECODE

	Freq	Pct
RANGE = 2021 - 2023.....	518	0.91
9985 = BAD DATA Logically assigned.....	12	0.02
9989 = LEGITIMATE SKIP Logically assigned.....	17	0.03
9991 = NEVER USED ECSTASY OR MOLLY.....	52193	92.04
9994 = DON'T KNOW.....	68	0.12
9997 = REFUSED.....	19	0.03
9998 = BLANK (NO ANSWER).....	456	0.80
9999 = LEGITIMATE SKIP.....	3422	6.03

PRIOR SUBSTANCE USE

In what month in [CURRENT YEAR] did you last use "Ecstasy" or "Molly"?

In what month in [YEAR FROM LU15a or LU15b] did you last use "Ecstasy" or "Molly"?

(LU15C, LU15D)

ECSTMOMLU¹

Len : 2 MONTH OF LAST ECSTASY OR MOLLY USE - RECODE

	Freq	Pct
1 = January.....	45	0.08
2 = February.....	30	0.05
3 = March.....	46	0.08
4 = April.....	37	0.07
5 = May.....	41	0.07
6 = June.....	38	0.07
7 = July.....	52	0.09
8 = August.....	51	0.09
9 = September.....	37	0.07
10 = October.....	42	0.07
11 = November.....	30	0.05
12 = December.....	37	0.07
85 = BAD DATA Logically assigned.....	22	0.04
89 = LEGITIMATE SKIP Logically assigned.....	17	0.03
91 = NEVER USED ECSTASY OR MOLLY.....	52193	92.04
94 = DON'T KNOW.....	80	0.14
97 = REFUSED.....	21	0.04
98 = BLANK (NO ANSWER).....	464	0.82
99 = LEGITIMATE SKIP.....	3422	6.03

The computer recorded that you last used any inhalants for kicks or to get high [INREC FILL]. How old were you the last time you used any inhalants for kicks or to get high?

(LU16)

INHLAGLST¹

Len : 3 HOW OLD WERE YOU THE LAST TIME USED INHALANTS

	Freq	Pct
RANGE = 1 - 71.....	4143	7.31
985 = BAD DATA Logically assigned.....	376	0.66
991 = NEVER USED INHALANTS.....	51302	90.47
994 = DON'T KNOW.....	254	0.45
997 = REFUSED.....	61	0.11
998 = BLANK (NO ANSWER).....	331	0.58
999 = LEGITIMATE SKIP.....	238	0.42

Did you last use an inhalant for kicks or to get high in [CURRENT YEAR - 1] or [CURRENT YEAR]?

Did you last use an inhalant for kicks or to get high in [CURRENT YEAR - 2] or [CURRENT YEAR - 1]?

In what month in [CURRENT YEAR] did you last use an inhalant for kicks or to get high?

(LU16A, LU16B, LU16C)

INHLYRLST¹

Len : 4 YEAR OF LAST INHALANT USE - RECODE

	Freq	Pct
RANGE = 2021 - 2023.....	611	1.08
9985 = BAD DATA Logically assigned.....	22	0.04
9989 = LEGITIMATE SKIP Logically assigned.....	19	0.03
9991 = NEVER USED INHALANTS.....	51302	90.47
9994 = DON'T KNOW.....	257	0.45
9997 = REFUSED.....	60	0.11
9998 = BLANK (NO ANSWER).....	705	1.24
9999 = LEGITIMATE SKIP.....	3729	6.58

PRIOR SUBSTANCE USE

In what month in [CURRENT YEAR] did you last use an inhalant for kicks or to get high?

In what month in [YEAR FROM LU16a or LU16b] did you last use an inhalant for kicks or to get high?

(LU16C, LU16D)

INHLMOLST¹

Len : 2 MONTH OF LAST INHALANT USE - RECODE

	Freq	Pct
1 = January.....	47	0.08
2 = February.....	44	0.08
3 = March.....	48	0.08
4 = April.....	47	0.08
5 = May.....	42	0.07
6 = June.....	48	0.08
7 = July.....	46	0.08
8 = August.....	43	0.08
9 = September.....	46	0.08
10 = October.....	54	0.10
11 = November.....	38	0.07
12 = December.....	38	0.07
85 = BAD DATA Logically assigned.....	38	0.07
89 = LEGITIMATE SKIP Logically assigned.....	19	0.03
91 = NEVER USED INHALANTS.....	51302	90.47
94 = DON'T KNOW.....	303	0.53
97 = REFUSED.....	62	0.11
98 = BLANK (NO ANSWER).....	711	1.25
99 = LEGITIMATE SKIP.....	3729	6.58

The computer recorded that you last used methamphetamine [MEREK FILL]. How old were you the last time you used methamphetamine?

(LU17)

METHAGLST¹

Len : 3 HOW OLD WERE YOU THE LAST TIME USED METH

	Freq	Pct
RANGE = 6 - 73.....	1995	3.52
985 = BAD DATA Logically assigned.....	140	0.25
989 = LEGITIMATE SKIP Logically assigned.....	1	0.00
991 = NEVER USED METHAMPHETAMINE.....	54120	95.44
994 = DON'T KNOW.....	37	0.07
997 = REFUSED.....	16	0.03
998 = BLANK (NO ANSWER).....	122	0.22
999 = LEGITIMATE SKIP.....	274	0.48

Did you last use methamphetamine in [CURRENT YEAR - 1] or [CURRENT YEAR]?

Did you last use methamphetamine in [CURRENT YEAR - 2] or [CURRENT YEAR - 1]?

In what month in [CURRENT YEAR] did you last use methamphetamine?

(LU17A, LU17B, LU17C)

METHYRLST¹

Len : 4 YEAR OF LAST METHAMPHETAMINE USE - RECODE

	Freq	Pct
RANGE = 2021 - 2023.....	274	0.48
9985 = BAD DATA Logically assigned.....	9	0.02
9989 = LEGITIMATE SKIP Logically assigned.....	14	0.02
9991 = NEVER USED METHAMPHETAMINE.....	54120	95.44
9994 = DON'T KNOW.....	37	0.07
9997 = REFUSED.....	17	0.03
9998 = BLANK (NO ANSWER).....	261	0.46
9999 = LEGITIMATE SKIP.....	1973	3.48

PRIOR SUBSTANCE USE

In what month in [CURRENT YEAR] did you last use methamphetamine?

In what month in [YEAR FROM LU17a or LU17b] did you last use methamphetamine?

(LU17C, LU17D)

METHMOLST¹

Len : 2 MONTH OF LAST METH USE - RECODE

	Freq	Pct
1 = January.....	32	0.06
2 = February.....	34	0.06
3 = March.....	17	0.03
4 = April.....	18	0.03
5 = May.....	26	0.05
6 = June.....	19	0.03
7 = July.....	24	0.04
8 = August.....	18	0.03
9 = September.....	15	0.03
10 = October.....	12	0.02
11 = November.....	13	0.02
12 = December.....	34	0.06
85 = BAD DATA Logically assigned.....	13	0.02
89 = LEGITIMATE SKIP Logically assigned.....	14	0.02
91 = NEVER USED METHAMPHETAMINE.....	54120	95.44
94 = DON'T KNOW.....	44	0.08
97 = REFUSED.....	17	0.03
98 = BLANK (NO ANSWER).....	262	0.46
99 = LEGITIMATE SKIP.....	1973	3.48

NOTE: Respondents were assigned legitimate skip codes of 99 or 89 in CIGYRBFR if they reported in the core TOBACCO module that they last smoked a cigarette more than 3 years ago. Logically, these respondents would not have smoked a cigarette in the past 12 to 24 months. In addition, CIGYRBFR was not edited with respect to CIGAGLST or CIGDLLST. Therefore, inconsistencies could exist between CIGYRBFR and these other variables.

Earlier questions were about the past 12 months. This question is about the year before that, that is, from [DATEFILL - 12 MONTHS] to [DATEFILL]. During that year, beginning [DATEFILL - 12 MONTHS] and ending [DATEFILL], did you smoke part or all of a cigarette, even once?

(LU37)

CIGYRBFR¹

Len : 2 SMOKE ALL OR PART OF CIGARETTE IN YR BEFORE LAST

	Freq	Pct
1 = Yes.....	8086	14.26
2 = No.....	3246	5.72
85 = BAD DATA Logically assigned.....	1	0.00
91 = NEVER USED CIGARETTES.....	32346	57.04
94 = DON'T KNOW.....	110	0.19
97 = REFUSED.....	60	0.11
98 = BLANK (NO ANSWER).....	261	0.46
99 = LEGITIMATE SKIP.....	12595	22.21

NOTE: The variables ALCYRBFR and ALCAGLST were not edited with respect to one another. Therefore, inconsistencies could exist between these two variables.

Earlier questions were about the past 12 months. This question is about the year before that, that is, from [DATEFILL - 12 MONTHS] to [DATEFILL]. During that year, beginning [DATEFILL - 12 MONTHS] and ending [DATEFILL], did you have a drink of any type of alcoholic beverage, even once?

(LU38)

ALCYRBFR¹

Len : 2 HAVE ALCOHOLIC BEVERAGE IN YEAR BEFORE LAST

	Freq	Pct
1 = Yes.....	29245	51.57
2 = No.....	10227	18.04
85 = BAD DATA Logically assigned.....	3	0.01
91 = NEVER USED ALCOHOL.....	16465	29.04
94 = DON'T KNOW.....	218	0.38
97 = REFUSED.....	107	0.19
98 = BLANK (NO ANSWER).....	440	0.78

PRIOR SUBSTANCE USE

NOTE: The variables COCYRBFR and COCAGLST were not edited with respect to one another. Therefore, inconsistencies could exist between these two variables.

Earlier questions were about the past 12 months. This question is about the year before that, that is, from [DATEFILL - 12 MONTHS] to [DATEFILL]. During that year, beginning [DATEFILL - 12 MONTHS] and ending [DATEFILL], did you use any form of cocaine, even once?

(LU39)

COCYRBFR¹

Len : 2 HAVE ANY FORM OF COCAINE IN YEAR BEFORE LAST

	Freq	Pct
1 = Yes.....	1170	2.06
2 = No.....	5186	9.15
85 = BAD DATA Logically assigned.....	1	0.00
91 = NEVER USED COCAINE.....	50182	88.50
94 = DON'T KNOW.....	16	0.03
97 = REFUSED.....	34	0.06
98 = BLANK (NO ANSWER).....	116	0.20

ALCOHOL AND DRUG TREATMENT

ALCOHOL AND DRUG TREATMENT

The values in this section may be inconsistent with values for variables in other sections of the interview. Items in this section were edited when respondents legitimately skipped out of these items based on prior answers in earlier sections. Otherwise, variables in one section of the interview generally were not edited to make them consistent with variables in another section of the interview. This note applies to variables in this section marked by a¹.

When you received the following help in the past 12 months, was it for your alcohol use only, your drug use only, or for both your alcohol and drug use?

Support groups

(TXSBHELA)
SUTSUPPADB¹

Len : 2 SUBSTANCE TYPE (ALC/DRGS/BOTH) PRTCPTD IN SUPP GRP FOR

	Freq	Pct
1 = For alcohol use only.....	407	0.72
2 = For drug use only.....	292	0.51
3 = For both alcohol and drug use.....	290	0.51
4 = For alcohol use only LOGICALLY ASSIGNED.....	41	0.07
5 = For drug use only LOGICALLY ASSIGNED.....	48	0.08
85 = BAD DATA Logically Assigned.....	4	0.01
91 = NEVER USED ALCOHOL OR DRUGS.....	10201	17.99
94 = DON'T KNOW.....	10	0.02
97 = REFUSED.....	12	0.02
98 = BLANK (NO ANSWER).....	1225	2.16
99 = LEGITIMATE SKIP.....	44175	77.90

For which of the following substances did you receive outpatient treatment in the past 12 months?

Alcohol?

(TXSBSUOA)
SUTOUTALC¹

Len : 2 RCVD OUTPATIENT TREATMENT FOR ALCOHOL USE - PST 12 MOS

	Freq	Pct
1 = Yes.....	480	0.85
2 = No.....	1174	2.07
3 = Yes LOGICALLY ASSIGNED (from OTHER, Specify).....	1	0.00
7 = Yes LOGICALLY ASSIGNED.....	91	0.16
13 = Yes LOG ASSN (from OTHER, Specify but no lifetime use).....	1	0.00
85 = BAD DATA Logically assigned.....	5	0.01
91 = NEVER USED ALCOHOL OR DRUGS.....	10201	17.99
93 = USED DRUGS BUT NOT ALCOHOL.....	5715	10.08
94 = DON'T KNOW.....	4	0.01
97 = REFUSED.....	2	0.00
98 = BLANK (NO ANSWER).....	1167	2.06
99 = LEGITIMATE SKIP.....	37864	66.77

Marijuana or cannabis products?

(TXSBSUOB)
SUTOUTMRJ¹

Len : 2 RCVD OUTPATIENT TREATMENT FOR MARIJUANA USE - PST 12 MOS

	Freq	Pct
1 = Yes.....	277	0.49
2 = No.....	1215	2.14
3 = Yes LOGICALLY ASSIGNED (from OTHER, Specify).....	2	0.00
7 = Yes LOGICALLY ASSIGNED.....	23	0.04
13 = Yes LOG ASSN (from OTHER, Specify but no lifetime use).....	1	0.00
85 = BAD DATA Logically assigned.....	4	0.01
91 = NEVER USED ALCOHOL OR DRUGS.....	10201	17.99
93 = USED ALCOHOL OR DRUGS BUT NOT MARIJUANA.....	20415	36.00
94 = DON'T KNOW.....	2	0.00
97 = REFUSED.....	2	0.00
98 = BLANK (NO ANSWER).....	951	1.68
99 = LEGITIMATE SKIP.....	23612	41.64

ALCOHOL AND DRUG TREATMENT

Inhalants such as [INFILL2]?

(TXSBSUOC)

SUTOUTINHL¹

Len : 2 RCVD OUTPATIENT TREATMENT FOR INHALANT USE - PST 12 MOS

	Freq	Pct
1 = Yes.....	31	0.05
2 = No.....	483	0.85
7 = Yes LOGICALLY ASSIGNED.....	23	0.04
85 = BAD DATA Logically assigned.....	6	0.01
91 = NEVER USED ALCOHOL OR DRUGS.....	10201	17.99
93 = USED ALCOHOL OR DRUGS BUT NOT INHALANTS.....	40622	71.64
94 = DON'T KNOW.....	2	0.00
97 = REFUSED.....	1	0.00
98 = BLANK (NO ANSWER).....	676	1.19
99 = LEGITIMATE SKIP.....	4660	8.22

Hallucinogens such as [HALLFILL2]?

(TXSBSUOD)

SUTOUTHALL¹

Len : 2 RCVD OUTPATIENT TREATMENT FOR HALLUCINOGEN USE - PST 12 MOS

	Freq	Pct
1 = Yes.....	43	0.08
2 = No.....	786	1.39
3 = Yes LOGICALLY ASSIGNED (from OTHER, Specify).....	1	0.00
13 = Yes LOG ASSN (from OTHER, Specify but no lifetime use).....	1	0.00
85 = BAD DATA Logically assigned.....	5	0.01
91 = NEVER USED ALCOHOL OR DRUGS.....	10201	17.99
93 = USED ALCOHOL OR DRUGS BUT NOT HALLUCINOGENS.....	36902	65.08
94 = DON'T KNOW.....	1	0.00
98 = BLANK (NO ANSWER).....	747	1.32
99 = LEGITIMATE SKIP.....	8018	14.14

Cocaine or "crack"?

(TXSBSUOE)

SUTOUTCOC¹

Len : 2 RCVD OUTPATIENT TREATMENT FOR COCAINE USE - PST 12 MOS

	Freq	Pct
1 = Yes.....	89	0.16
2 = No.....	650	1.15
3 = Yes LOGICALLY ASSIGNED (from OTHER, Specify).....	1	0.00
13 = Yes LOG ASSN (from OTHER, Specify but no lifetime use).....	2	0.00
85 = BAD DATA Logically assigned.....	2	0.00
91 = NEVER USED ALCOHOL OR DRUGS.....	10201	17.99
93 = USED ALCOHOL OR DRUGS BUT NOT COCAINE.....	39429	69.53
94 = DON'T KNOW.....	2	0.00
98 = BLANK (NO ANSWER).....	688	1.21
99 = LEGITIMATE SKIP.....	5641	9.95

Heroin?

(TXSBSUOF)

SUTOUTHER¹

Len : 2 RCVD OUTPATIENT TREATMENT FOR HEROIN USE - PST 12 MOS

	Freq	Pct
1 = Yes.....	172	0.30
2 = No.....	156	0.28
85 = BAD DATA Logically assigned.....	1	0.00
91 = NEVER USED ALCOHOL OR DRUGS.....	10201	17.99
93 = USED ALCOHOL OR DRUGS BUT NOT HEROIN.....	44848	79.09
94 = DON'T KNOW.....	2	0.00
97 = REFUSED.....	1	0.00
98 = BLANK (NO ANSWER).....	598	1.05
99 = LEGITIMATE SKIP.....	726	1.28

ALCOHOL AND DRUG TREATMENT

Methamphetamine?

(TXSBSUOG)

SUTOUTMETH¹

Len : 2 RCVD OUTPATIENT TREATMENT FOR METHAMPHETAMINE USE-PST 12 MOS

	Freq	Pct
1 = Yes.....	172	0.30
2 = No.....	285	0.50
3 = Yes LOGICALLY ASSIGNED (from OTHER, Specify).....	1	0.00
85 = BAD DATA Logically assigned.....	2	0.00
91 = NEVER USED ALCOHOL OR DRUGS.....	10201	17.99
93 = USED ALCOHOL OR DRUGS BUT NOT METHAMPHETAMINE.....	43383	76.51
94 = DON'T KNOW.....	3	0.01
98 = BLANK (NO ANSWER).....	632	1.11
99 = LEGITIMATE SKIP.....	2026	3.57

Prescription pain relievers?

(TXSBSUOH)

SUTOUTPNR¹

Len : 2 RCVD OUTPATIENT TREATMENT FOR PAIN RELIEVER USE - PST 12 MOS

	Freq	Pct
1 = Yes.....	284	0.50
2 = No.....	1067	1.88
3 = Yes LOGICALLY ASSIGNED (from OTHER, Specify).....	7	0.01
7 = Yes LOGICALLY ASSIGNED.....	67	0.12
13 = Yes LOG ASSN (from OTHER, Specify but no lifetime use).....	2	0.00
85 = BAD DATA Logically assigned.....	12	0.02
91 = NEVER USED ALCOHOL OR DRUGS.....	10201	17.99
93 = = USED ALCOHOL OR DRUGS BUT NOT PAIN RELIEVERS.....	19063	33.62
94 = DON'T KNOW.....	3	0.01
97 = REFUSED.....	4	0.01
98 = BLANK (NO ANSWER).....	1008	1.78
99 = LEGITIMATE SKIP.....	24987	44.06

Prescription stimulants?

(TXSBSUOI)

SUTOUTSTM¹

Len : 2 RCVD OUTPATIENT TREATMENT FOR STIMULANT USE - PST 12 MOS

	Freq	Pct
1 = Yes.....	102	0.18
2 = No.....	571	1.01
7 = Yes LOGICALLY ASSIGNED.....	21	0.04
85 = BAD DATA Logically assigned.....	10	0.02
91 = NEVER USED ALCOHOL OR DRUGS.....	10201	17.99
93 = USED ALCOHOL OR DRUGS BUT NOT STIMULANTS.....	38281	67.51
94 = DON'T KNOW.....	3	0.01
98 = BLANK (NO ANSWER).....	794	1.40
99 = LEGITIMATE SKIP.....	6722	11.85

Prescription tranquilizers?

(TXSBSUOJ)

SUTOUTTRQ¹

Len : 2 RCVD OUTPATIENT TREATMENT FOR TRANQUILIZER USE - PST 12 MOS

	Freq	Pct
1 = Yes.....	84	0.15
2 = No.....	689	1.22
3 = Yes LOGICALLY ASSIGNED (from OTHER, Specify).....	2	0.00
7 = Yes LOGICALLY ASSIGNED.....	6	0.01
13 = Yes LOG ASSN (from OTHER, Specify but no lifetime use).....	2	0.00
85 = BAD DATA Logically assigned.....	10	0.02
91 = NEVER USED ALCOHOL OR DRUGS.....	10201	17.99
93 = USED ALCOHOL OR DRUGS BUT NOT TRANQUILIZERS.....	36408	64.21
97 = REFUSED.....	2	0.00
98 = BLANK (NO ANSWER).....	791	1.39
99 = LEGITIMATE SKIP.....	8510	15.01

ALCOHOL AND DRUG TREATMENT

Prescription sedatives?

(TXSBSUOK)
SUTOUTSED¹

Len : 2 RCVD OUTPATIENT TREATMENT FOR SEDATIVE USE - PST 12 MOS

	Freq	Pct
1 = Yes.....	51	0.09
2 = No.....	463	0.82
7 = Yes LOGICALLY ASSIGNED.....	5	0.01
13 = Yes LOG ASSN (from OTHER, Specify but no lifetime use).....	1	0.00
85 = BAD DATA Logically assigned.....	11	0.02
91 = NEVER USED ALCOHOL OR DRUGS.....	10201	17.99
93 = USED ALCOHOL OR DRUGS BUT NOT SEDATIVES.....	40391	71.23
94 = DON'T KNOW.....	3	0.01
97 = REFUSED.....	1	0.00
98 = BLANK (NO ANSWER).....	796	1.40
99 = LEGITIMATE SKIP.....	4782	8.43

Some other drug?

(TXSBSUOL)
SUTOUTODG¹

Len : 2 RCVD OUTPATIENT TREATMENT FOR OTHER DRUG USE - PST 12 MOS

	Freq	Pct
1 = Yes.....	111	0.20
2 = No.....	1291	2.28
17 = Received treatment for unspecified drug.....	81	0.14
19 = Substance not specified.....	627	1.11
85 = BAD DATA Logically assigned.....	9	0.02
91 = NEVER USED ALCOHOL OR DRUGS.....	10201	17.99
94 = DON'T KNOW.....	4	0.01
97 = REFUSED.....	3	0.01
98 = BLANK (NO ANSWER).....	1292	2.28
99 = LEGITIMATE SKIP.....	43086	75.98

When you received the following treatment services in the past 12 months, was it for your alcohol use only, your drug use only, or both your alcohol and drug use?

Professional treatment over the phone, or through video

(TXSBSRVA)
SUTPHVIADB¹

Len : 2 SUBSTANCE TYPE (ALC/DRGS/BOTH) RCVD PHONE/VIDEO SRVCS FOR

	Freq	Pct
1 = For alcohol use only.....	246	0.43
2 = For drug use only.....	326	0.57
3 = For both alcohol and drug use.....	140	0.25
4 = For alcohol use only LOGICALLY ASSIGNED.....	13	0.02
5 = For drug use only LOGICALLY ASSIGNED.....	69	0.12
85 = BAD DATA Logically assigned.....	5	0.01
91 = NEVER USED ALCOHOL OR DRUGS.....	10201	17.99
94 = DON'T KNOW.....	9	0.02
97 = REFUSED.....	10	0.02
98 = BLANK (NO ANSWER).....	1247	2.20
99 = LEGITIMATE SKIP.....	44439	78.37

ALCOHOL AND DRUG TREATMENT

Peer support specialist or recovery coach

(TXSBSRVD)
SUTPEERADB¹

Len : 2 SUB TYPE (ALC/DRG/BOTH) RCVD HELP FROM PEER SUPP SPCLST FOR

	Freq	Pct
1 = For alcohol use only.....	132	0.23
2 = For drug use only.....	187	0.33
3 = For both alcohol and drug use.....	99	0.17
4 = For alcohol use only LOGICALLY ASSIGNED.....	7	0.01
5 = For drug use only LOGICALLY ASSIGNED.....	35	0.06
85 = BAD DATA Logically assigned.....	5	0.01
89 = LEGITIMATE SKIP Logically assigned.....	1	0.00
91 = NEVER USED ALCOHOL OR DRUGS.....	10201	17.99
94 = DON'T KNOW.....	2	0.00
97 = REFUSED.....	1	0.00
98 = BLANK (NO ANSWER).....	1265	2.23
99 = LEGITIMATE SKIP.....	44770	78.95

There may be many reasons you did not get treatments during the past 12 months.

For each statement, please mark whether or not it was one of the reasons why you did not get [additional] professional counseling, medication, or other treatment for your alcohol or drug use.

You thought it would cost too much.

(TXSBNOA)
SUTUNCOST¹

Len : 2 UNMET SUB TRMT NEED: TREATMENT COST TOO MUCH

	Freq	Pct
1 = Yes.....	222	0.39
2 = No.....	282	0.50
91 = NEVER USED ALCOHOL OR DRUGS.....	10201	17.99
94 = DON'T KNOW.....	5	0.01
97 = REFUSED.....	3	0.01
98 = BLANK (NO ANSWER).....	1271	2.24
99 = LEGITIMATE SKIP.....	44721	78.87

You did not have health insurance coverage for alcohol or drug use treatment.

(TXSBNOB)
SUTUNINSCV¹

Len : 2 UNMET SUB TRMT NEED: NO HEALTH INSURANCE COVERAGE FOR TRMT

	Freq	Pct
1 = Yes.....	156	0.28
2 = No.....	326	0.57
91 = NEVER USED ALCOHOL OR DRUGS.....	10201	17.99
94 = DON'T KNOW.....	27	0.05
97 = REFUSED.....	3	0.01
98 = BLANK (NO ANSWER).....	1271	2.24
99 = LEGITIMATE SKIP.....	44721	78.87

Your health insurance would not pay enough of the costs for treatment.

(TXSBNOC)
SUTUNENFCV¹

Len : 2 UNMET SUB TRMT NEED: HEALTH INSURANCE DID NOT COVER ENOUGH

	Freq	Pct
1 = Yes.....	132	0.23
2 = No.....	325	0.57
91 = NEVER USED ALCOHOL OR DRUGS.....	10201	17.99
94 = DON'T KNOW.....	51	0.09
97 = REFUSED.....	4	0.01
98 = BLANK (NO ANSWER).....	1271	2.24
99 = LEGITIMATE SKIP.....	44721	78.87

ALCOHOL AND DRUG TREATMENT

You did not know how or where to get treatment.

(TXSBNOD)

SUTUNWHER¹

Len : 2 UNMET SUB TRMT NEED: DID NOT KNOW HOW/WHERE TO GET TREATMENT

	Freq	Pct
1 = Yes.....	231	0.41
2 = No.....	276	0.49
91 = NEVER USED ALCOHOL OR DRUGS	10201	17.99
94 = DON'T KNOW.....	2	0.00
97 = REFUSED	3	0.01
98 = BLANK (NO ANSWER)	1271	2.24
99 = LEGITIMATE SKIP.....	44721	78.87

You could not find a treatment program or health care professional you wanted to go to.

(TXSBNOE)

SUTUNNOFND¹

Len : 2 UNMET SUB TRMT NEED: COULD NOT FIND PREFERRED PROVIDER

	Freq	Pct
1 = Yes.....	166	0.29
2 = No.....	324	0.57
91 = NEVER USED ALCOHOL OR DRUGS	10201	17.99
94 = DON'T KNOW.....	16	0.03
97 = REFUSED	6	0.01
98 = BLANK (NO ANSWER)	1271	2.24
99 = LEGITIMATE SKIP.....	44721	78.87

There were no openings in the treatment program or with the health care professional you wanted to go to.

(TXSBNOF)

SUTUNNOOPN¹

Len : 2 UNMET SUB TRMT NEED: NO OPENINGS WITH PREFERRED PROVIDER

	Freq	Pct
1 = Yes.....	64	0.11
2 = No.....	419	0.74
91 = NEVER USED ALCOHOL OR DRUGS	10201	17.99
94 = DON'T KNOW.....	23	0.04
97 = REFUSED	6	0.01
98 = BLANK (NO ANSWER)	1271	2.24
99 = LEGITIMATE SKIP.....	44721	78.87

You had problems with things like transportation, childcare, or getting appointments at times that worked for you.

(TXSBNOG)

SUTUNPROBS¹

Len : 2 UNMET SUB TRMT NEED: PROB W/TRANS, CHILD CARE, APPT TIMES

	Freq	Pct
1 = Yes.....	118	0.21
2 = No.....	383	0.68
91 = NEVER USED ALCOHOL OR DRUGS	10201	17.99
94 = DON'T KNOW.....	5	0.01
97 = REFUSED	6	0.01
98 = BLANK (NO ANSWER)	1271	2.24
99 = LEGITIMATE SKIP.....	44721	78.87

You didn't have enough time for treatment.

(TXSBNOH)

SUTUNTIME¹

Len : 2 UNMET SUB TRMT NEED: NOT ENOUGH TIME FOR TREATMENT

	Freq	Pct
1 = Yes.....	213	0.38
2 = No.....	282	0.50
91 = NEVER USED ALCOHOL OR DRUGS	10201	17.99
94 = DON'T KNOW.....	11	0.02
97 = REFUSED	6	0.01
98 = BLANK (NO ANSWER)	1271	2.24
99 = LEGITIMATE SKIP.....	44721	78.87

ALCOHOL AND DRUG TREATMENT

You were worried that your information would not be kept private.

(TXSBNOJ)
SUTUNPRIV¹

Len : 2 UNMET SUB TRMT NEED: WORRIED THAT INFO NOT KEPT PRIVATE

	Freq	Pct
1 = Yes.....	186	0.33
2 = No.....	314	0.55
91 = NEVER USED ALCOHOL OR DRUGS	10201	17.99
94 = DON'T KNOW.....	7	0.01
97 = REFUSED	5	0.01
98 = BLANK (NO ANSWER)	1271	2.24
99 = LEGITIMATE SKIP.....	44721	78.87

You were worried about what people would think or say if you got treatment.

(TXSBNOJ)
SUTUNPTHNK¹

Len : 2 UNMET SUB TRMT NEED: WORRIED WHAT PEOPLE WOULD THINK OR SAY

	Freq	Pct
1 = Yes.....	229	0.40
2 = No.....	279	0.49
91 = NEVER USED ALCOHOL OR DRUGS	10201	17.99
94 = DON'T KNOW.....	1	0.00
97 = REFUSED	3	0.01
98 = BLANK (NO ANSWER)	1271	2.24
99 = LEGITIMATE SKIP.....	44721	78.87

You thought that if people knew you were in treatment bad things would happen, like losing your job, home, or children.

(TXSBNOK)
SUTUNCONSQ¹

Len : 2 UNMET SUB TRMT NEED: WORRIED LOSS OF JOB, HOME, CHLDRN, ETC

	Freq	Pct
1 = Yes.....	161	0.28
2 = No.....	337	0.59
91 = NEVER USED ALCOHOL OR DRUGS	10201	17.99
94 = DON'T KNOW.....	8	0.01
97 = REFUSED	6	0.01
98 = BLANK (NO ANSWER)	1271	2.24
99 = LEGITIMATE SKIP.....	44721	78.87

You were not ready to start treatment.

(TXSBNOL)
SUTUNSTART¹

Len : 2 UNMET SUB TRMT NEED: NOT READY TO START TREATMENT

	Freq	Pct
1 = Yes.....	311	0.55
2 = No.....	182	0.32
91 = NEVER USED ALCOHOL OR DRUGS	10201	17.99
94 = DON'T KNOW.....	15	0.03
97 = REFUSED	4	0.01
98 = BLANK (NO ANSWER)	1271	2.24
99 = LEGITIMATE SKIP.....	44721	78.87

You were not ready to stop or cut back using alcohol or drugs.

(TXSBNOM)
SUTUNQUIT¹

Len : 2 UNMET SUB TRMT NEED: NOT RDY TO STOP/CUT BCK ON ALC/DRUG USE

	Freq	Pct
1 = Yes.....	281	0.50
2 = No.....	218	0.38
91 = NEVER USED ALCOHOL OR DRUGS	10201	17.99
94 = DON'T KNOW.....	8	0.01
97 = REFUSED	5	0.01
98 = BLANK (NO ANSWER)	1271	2.24
99 = LEGITIMATE SKIP.....	44721	78.87

ALCOHOL AND DRUG TREATMENT

You thought you should have been able to handle your alcohol or drug use on your own.

(TXSBNON)

SUTUNHNDL¹

Len : 2 UNMET SUB TRMT NEED: THGHT COULD HANDLE ALC/DRUG USE ON OWN

	Freq	Pct
1 = Yes.....	370	0.65
2 = No.....	135	0.24
91 = NEVER USED ALCOHOL OR DRUGS	10201	17.99
94 = DON'T KNOW.....	3	0.01
97 = REFUSED	4	0.01
98 = BLANK (NO ANSWER)	1271	2.24
99 = LEGITIMATE SKIP.....	44721	78.87

You thought your family, friends, or religious group wouldn't like it if you got treatment.

(TXSBN00)

SUTUNFLKE¹

Len : 2 UNMET SUB TRMT NEED: FAMILY/FRIENDS/RELIG GROUP WOULDNT LIKE

	Freq	Pct
1 = Yes.....	96	0.17
2 = No.....	404	0.71
91 = NEVER USED ALCOHOL OR DRUGS	10201	17.99
94 = DON'T KNOW.....	6	0.01
97 = REFUSED	6	0.01
98 = BLANK (NO ANSWER)	1271	2.24
99 = LEGITIMATE SKIP.....	44721	78.87

You thought you would be forced to stay in rehab or treatment against your will.

(TXSBNOP)

SUTUNFORCE¹

Len : 2 UNMET SUB TRMT NEED: WORRIED ABOUT BEING FORCED AGAINST WILL

	Freq	Pct
1 = Yes.....	125	0.22
2 = No.....	374	0.66
91 = NEVER USED ALCOHOL OR DRUGS	10201	17.99
94 = DON'T KNOW.....	9	0.02
97 = REFUSED	4	0.01
98 = BLANK (NO ANSWER)	1271	2.24
99 = LEGITIMATE SKIP.....	44721	78.87

You didn't think treatment would help you.

(TXSBN0Q)

SUTUNNOHLP¹

Len : 2 UNMET SUB TRMT NEED: DIDN'T THINK TREATMENT WOULD HELP

	Freq	Pct
1 = Yes.....	157	0.28
2 = No.....	338	0.60
91 = NEVER USED ALCOHOL OR DRUGS	10201	17.99
94 = DON'T KNOW.....	14	0.02
97 = REFUSED	3	0.01
98 = BLANK (NO ANSWER)	1271	2.24
99 = LEGITIMATE SKIP.....	44721	78.87

You thought no one would care if you got better.

(TXSBNOR)

SUTUNCARE¹

Len : 2 UNMET SUB TRMT NEED: NO ONE WOULD CARE IF YOU GOT BETTER

	Freq	Pct
1 = Yes.....	120	0.21
2 = No.....	378	0.67
91 = NEVER USED ALCOHOL OR DRUGS	10201	17.99
94 = DON'T KNOW.....	6	0.01
97 = REFUSED	8	0.01
98 = BLANK (NO ANSWER)	1271	2.24
99 = LEGITIMATE SKIP.....	44721	78.87

IMPUTED ALCOHOL AND DRUG TREATMENT

IMPUTED ALCOHOL AND DRUG TREATMENT

<u>IRSUTSUPPGRP</u>	Len : 1 PARTICIPATED IN SUPPORT GRP FOR SUBSTANCE USE - PY - IMP REV		
		Freq	Pct
	0 = No.....	55582	98.02
	1 = Yes.....	1123	1.98

<u>IISUTSUPPGRP</u>	Len : 1 PARTICIPATED IN SUPPORT GRP FOR SUBSTANCE USE - PY - IMP IND		
		Freq	Pct
	1 = Questionnaire data.....	45277	79.85
	2 = Logically assigned data.....	3	0.01
	3 = Statistically imputed data.....	707	1.25
	9 = LEGITIMATE SKIP.....	10718	18.90

<u>IRSUTERED</u>	Len : 1 SEEN IN EMERGENCY ROOM/DEPT FOR SUBSTANCE USE - PY - IMP REV		
		Freq	Pct
	0 = No.....	56259	99.21
	1 = Yes.....	446	0.79

<u>IISUTERED</u>	Len : 1 SEEN IN EMERGENCY ROOM/DEPT FOR SUBSTANCE USE - PY - IMP IND		
		Freq	Pct
	1 = Questionnaire data.....	45320	79.92
	2 = Logically assigned data.....	2	0.00
	3 = Statistically imputed data.....	665	1.17
	9 = LEGITIMATE SKIP.....	10718	18.90

<u>IRSUTINHOSP</u>	Len : 1 RCVD SUB TRMT AT HOSPITAL AS INPATIENT - PY - IMP REV		
		Freq	Pct
	0 = No.....	56236	99.17
	1 = Yes.....	469	0.83

<u>IISUTINHOSP</u>	Len : 1 RCVD SUB TRMT AT HOSPITAL AS INPATIENT - PY - IMP IND		
		Freq	Pct
	1 = Questionnaire data.....	45208	79.72
	2 = Logically assigned data.....	13	0.02
	3 = Statistically imputed data.....	766	1.35
	9 = LEGITIMATE SKIP.....	10718	18.90

<u>IRSUTINRHAB</u>	Len : 1 RCVD SUB TRMT AT RSDNTL SUB REHAB/TRMT CTR - PY - IMP REV		
		Freq	Pct
	0 = No.....	56339	99.35
	1 = Yes.....	366	0.65

<u>IISUTINRHAB</u>	Len : 1 RCVD SUB TRMT AT RSDNTL SUB REHAB/TRMT CTR - PY - IMP IND		
		Freq	Pct
	1 = Questionnaire data.....	45229	79.76
	3 = Statistically imputed data.....	758	1.34
	9 = LEGITIMATE SKIP.....	10718	18.90

<u>IRSUTINRSMH</u>	Len : 1 RCVD SUB TRMT AT RSDNTL MNTHL HLTH TRMT CTR - PY - IMP REV		
		Freq	Pct
	0 = No.....	56321	99.32
	1 = Yes.....	384	0.68

<u>IISUTINRSMH</u>	Len : 1 RCVD SUB TRMT AT RSDNTL MNTHL HLTH TRMT CTR - PY - IMP IND		
		Freq	Pct
	1 = Questionnaire data.....	45232	79.77
	3 = Statistically imputed data.....	755	1.33
	9 = LEGITIMATE SKIP.....	10718	18.90

IMPUTED ALCOHOL AND DRUG TREATMENT

<u>IRSUTINOPL</u>	Len : 1 RCVD SUB TRMT AT OTHER PLACE AS INPATIENT - PY - IMP REV		
	0 = No.....	56442	99.54
	1 = Yes.....	263	0.46
<u>IISUTINOPL</u>	Len : 1 RCVD SUB TRMT AT OTHER PLACE AS INPATIENT - PY - IMP IND		
	1 = Questionnaire data.....	45231	79.77
	3 = Statistically imputed data.....	756	1.33
	9 = LEGITIMATE SKIP.....	10718	18.90
<u>IRSUTOUTRHAB</u>	Len : 1 RCVD SUB TRMT AT OUTPTNT SUB REHAB/TRMT CTR - PY - IMP REV		
	0 = No.....	56187	99.09
	1 = Yes.....	518	0.91
<u>IISUTOUTRHAB</u>	Len : 1 RCVD SUB TRMT AT OUTPTNT SUB REHAB/TRMT CTR - PY - IMP IND		
	1 = Questionnaire data.....	45235	79.77
	2 = Logically assigned data.....	2	0.00
	3 = Statistically imputed data.....	750	1.32
	9 = LEGITIMATE SKIP.....	10718	18.90
<u>IRSUTOUTMHCR</u>	Len : 1 RCVD SUB TRMT AT OUTPTNT MNLT HLTH TRMT CTR - PY - IMP REV		
	0 = No.....	56069	98.88
	1 = Yes.....	636	1.12
<u>IISUTOUTMHCR</u>	Len : 1 RCVD SUB TRMT AT OUTPTNT MNLT HLTH TRMT CTR - PY - IMP IND		
	1 = Questionnaire data.....	45230	79.76
	3 = Statistically imputed data.....	757	1.33
	9 = LEGITIMATE SKIP.....	10718	18.90
<u>IRSUTOUTTHRP</u>	Len : 1 RCVD SUB TRMT AT THERAPIST OFFICE - PY - IMP REV		
	0 = No.....	55502	97.88
	1 = Yes.....	1203	2.12
<u>IISUTOUTTHRP</u>	Len : 1 RCVD SUB TRMT AT THERAPIST OFFICE - PY - IMP IND		
	1 = Questionnaire data.....	45235	79.77
	3 = Statistically imputed data.....	752	1.33
	9 = LEGITIMATE SKIP.....	10718	18.90
<u>IRSUTOUTDOC</u>	Len : 1 RCVD SUB TRMT AT GENERAL MEDICAL OFFICE - PY - IMP REV		
	0 = No.....	55614	98.08
	1 = Yes.....	1091	1.92
<u>IISUTOUTDOC</u>	Len : 1 RCVD SUB TRMT AT GENERAL MEDICAL OFFICE - PY - IMP IND		
	1 = Questionnaire data.....	45232	79.77
	2 = Logically assigned data.....	1	0.00
	3 = Statistically imputed data.....	754	1.33
	9 = LEGITIMATE SKIP.....	10718	18.90
<u>IRSUTOUTHOSP</u>	Len : 1 RCVD SUB TRMT AT HOSPITAL AS OUTPATIENT - PY - IMP REV		
	0 = No.....	56329	99.34
	1 = Yes.....	376	0.66

IMPUTED ALCOHOL AND DRUG TREATMENT

<u>IRSUTOUTHOSP</u>	Len : 1 RCVD SUB TRMT AT HOSPITAL AS OUTPATIENT - PY - IMP IND		
	1 = Questionnaire data	45217	79.74
	2 = Logically assigned data.....	4	0.01
	3 = Statistically imputed data.....	766	1.35
	9 = LEGITIMATE SKIP.....	10718	18.90
<u>IRSUTOUTSCHL</u>	Len : 1 RCVD SUB TRMT AT SCHOOL HEALTH/COUNSELING - PY - IMP REV		
	0 = No.....	56266	99.23
	1 = Yes.....	439	0.77
<u>IISUTOUTSCHL</u>	Len : 1 RCVD SUB TRMT AT SCHOOL HEALTH/COUNSELING - PY - IMP IND		
	1 = Questionnaire data	45230	79.76
	2 = Logically assigned data.....	2	0.00
	3 = Statistically imputed data.....	755	1.33
	9 = LEGITIMATE SKIP.....	10718	18.90
<u>IRSUTOUTOPL</u>	Len : 1 RCVD SUB TRMT AT OTHER PLACE AS OUTPATIENT - PY - IMP REV		
	0 = No.....	56468	99.58
	1 = Yes.....	237	0.42
<u>IISUTOUTOPL</u>	Len : 1 RCVD SUB TRMT AT OTHER PLACE AS OUTPATIENT - PY - IMP IND		
	1 = Questionnaire data	45216	79.74
	2 = Logically assigned data.....	2	0.00
	3 = Statistically imputed data.....	769	1.36
	9 = LEGITIMATE SKIP.....	10718	18.90
<u>IRSUTRXALC</u>	Len : 1 USED RX MED TO HELP CUT BACK OR STOP ALCOHOL USE - IMP REV		
	0 = No.....	56476	99.60
	1 = Yes.....	229	0.40
<u>IISUTRXALC</u>	Len : 1 USED RX MED TO HELP CUT BACK OR STOP ALCOHOL USE - IMP IND		
	1 = Questionnaire data	39626	69.88
	3 = Statistically imputed data.....	600	1.06
	9 = LEGITIMATE SKIP.....	16479	29.06
<u>IRSUTRXDRG</u>	Len : 1 USED RX MED TO HELP CUT BACK/STOP HER/PNR USE - IMP REV		
	0 = No.....	56263	99.22
	1 = Yes.....	442	0.78
<u>IISUTRXDRG</u>	Len : 1 USED RX MED TO HELP CUT BACK/STOP HER/PNR USE - IMP IND		
	1 = Questionnaire data	26389	46.54
	2 = Logically assigned data.....	1	0.00
	3 = Statistically imputed data.....	514	0.91
	9 = LEGITIMATE SKIP.....	29801	52.55
<u>IRSUTPHVID</u>	Len : 1 RCVD PHONE/VIDEO SVCS FOR SUB USE - PY - IMP REV		
	0 = No.....	55869	98.53
	1 = Yes.....	836	1.47

IMPUTED ALCOHOL AND DRUG TREATMENT

IISUTPHVID

Len : 1 RCVD PHONE/VIDEO SVCS FOR SUB USE - PY - IMP IND

	Freq	Pct
1 = Questionnaire data	45252	79.80
2 = Logically assigned data.....	1	0.00
3 = Statistically imputed data.....	734	1.29
9 = LEGITIMATE SKIP.....	10718	18.90

IRSUTDETOX

Len : 1 RCVD DETOX SRVCS FOR SUB USE WITHDRAWAL SYMPT - PY - IMP REV

	Freq	Pct
0 = No.....	56448	99.55
1 = Yes.....	257	0.45

IISUTDETOX

Len : 1 RCVD DETOX SRVCS FOR SUB USE WITHDRAWAL SYMPT - PY - IMP IND

	Freq	Pct
1 = Questionnaire data	36586	64.52
2 = Logically assigned data.....	3	0.01
3 = Statistically imputed data.....	861	1.52
9 = LEGITIMATE SKIP.....	19255	33.96

IRSUTPEERSPC

Len : 1 RCVD SUB USE HELP FM PEER SUPP SPCLST/RCVY COACH-PY-IMP REV

	Freq	Pct
0 = No.....	56228	99.16
1 = Yes.....	477	0.84

IISUTPEERSPC

Len : 1 RCVD SUB USE HELP FM PEER SUPP SPCLST/RCVY COACH-PY-IMP IND

	Freq	Pct
1 = Questionnaire data	45234	79.77
3 = Statistically imputed data.....	753	1.33
9 = LEGITIMATE SKIP.....	10718	18.90

RECODED ALCOHOL AND DRUG TREATMENT

RECODED ALCOHOL AND DRUG TREATMENT

(*IRSUTINHOSP, IRSUTINRHAB, IRSUTINRSMH*)

SUTINPPY Len : 1 RC-RCVD SUB USE TREATMENT AS AN INPATIENT - PAST YEAR

	Freq	Pct
0 = No.....	55870	98.53
1 = Yes.....	835	1.47

(*IRSUTOUTDOC, IRSUTOUTHOSP, IRSUTOUTMHCR, IRSUTOUTRHAB, IRSUTOUTSCHL, IRSUTOUTTHRP*)

SUTOUTPPY Len : 1 RC-RCVD SUB USE TREATMENT AS AN OUTPATIENT - PAST YEAR

	Freq	Pct
0 = No (All source variables=0).....	54546	96.19
1 = Yes (Any source variable=1).....	2159	3.81

(*IRSUTOUTHOSP, IRSUTOUTMHCR, IRSUTOUTRHAB, IRSUTOUTSCH, IRSUTOUTTHRP*)

SUTOUTNDOC Len : 1 RC-RCVD SUB TRMT AS AN OUTPATIENT OTHER THAN GEN MED-PY

	Freq	Pct
0 = No (All source variables=0).....	54867	96.76
1 = Yes (Any source variable=1).....	1838	3.24

NOTE: This section includes recodes for the receipt of treatment as an outpatient for the following substances: alcohol (ALC), marijuana (MRJ), cocaine (COC), heroin (HER), hallucinogens (HAL), inhalants (INH), methamphetamine (MTH), pain relievers (PNR), stimulants (STM), tranquilizers (TRQ), sedatives (SED), tranquilizers or sedatives (TQSD), psychotherapeutics (PSY), opioids (OPI), central nervous system stimulants (CNS), drugs (DRG), alcohol and drugs (DRAL), and substance unspecified (UNSP).

Because respondents can specify more than one drug for which they received treatment, there is a different variable for every drug (SUTOUTXXXPY). XXX in the variable name refers to the drug abbreviations in parentheses provided above. Because there is a relatively large number of respondents that did not indicate a substance for which they received outpatient treatment (respondents either answered no to or had missing data for all the substances they were asked about), it is important to consider the substance unspecified numbers (SUTOUTUNSPY) when analyzing any of the specific substances or aggregate substance categories.

(*SUTOUTALC, SUTOUTPPY*)

SUTOUTALCPY Len : 1 RC- RCVD SUB USE TRMT AS AN OUTPATIENT FOR ALCOHOL USE - PY

	Freq	Pct
0 = No/unspecified (Otherwise).....	56136	99.00
1 = Yes (SUTOUTPPY=1 and SUTOUTALC=1,3,5,7,13,15).....	569	1.00

(*SUTOUTMRJ, SUTOUTPPY*)

SUTOUTMRJPY Len : 1 RC-RCVD SUB USE TRMT AS AN OUTPATIENT FOR MARIJUANA USE - PY

	Freq	Pct
0 = No/unspecified (Otherwise).....	56403	99.47
1 = Yes (SUTOUTPPY=1 and SUTOUTMRJ=1,3,5,7,13,15).....	302	0.53

(*SUTOUTCOC, SUTOUTPPY*)

SUTOUTCOCOPY Len : 1 RC-RCVD SUB USE TRMT AS AN OUTPATIENT FOR COCAINE USE - PY

	Freq	Pct
0 = No/unspecified (Otherwise).....	56613	99.84
1 = Yes (SUTOUTPPY=1 and SUTOUTCOC=1,3,5,7,13,15).....	92	0.16

(*SUTOUTHER, SUTOUTPPY*)

SUTOUTHERPY Len : 1 RC-RCVD SUB USE TRMT AS AN OUTPATIENT FOR HEROIN USE - PY

	Freq	Pct
0 = No/unspecified (Otherwise).....	56535	99.70
1 = Yes (SUTOUTPPY=1 and SUTOUTHER=1,3,5,7,13,15).....	170	0.30

(*SUTOUTHALL, SUTOUTPPY*)

SUTOUTHALPY Len : 1 RC-RCVD SUB USE TRMT AS AN OUTPATIENT FOR HALLUC USE - PY

	Freq	Pct
0 = No/unspecified (Otherwise).....	56660	99.92
1 = Yes (SUTOUTPPY=1 and SUTOUTHALL=1,3,5,7,13,15).....	45	0.08

RECODED ALCOHOL AND DRUG TREATMENT

(SUTOUTINHL, SUTOUTPPY)

<u>SUTOUTINHPY</u>	Len : 1 RC-RCVD SUB USE TRMT AS AN OUTPATIENT FOR INHALANT USE - PY		
	0 = No/unspecified (Otherwise).....	Freq	Pct
	1 = Yes (SUTOUTPPY=1 and SUTOUTINHL=1,3,5,7,13,15).....	56651	99.90
		54	0.10

(SUTOUTMETH, SUTOUTPPY)

<u>SUTOUTMTHPY</u>	Len : 1 RC-RCVD SUB USE TRMT AS AN OUTPATIENT FOR METHAM USE - PY		
	0 = No/unspecified (Otherwise).....	Freq	Pct
	1 = Yes (SUTOUTPPY=1 and SUTOUTMETH=1,3,5,7,13,15).....	56532	99.69
		173	0.31

(SUTOUTPNR, SUTOUTPPY)

<u>SUTOUTPNRPY</u>	Len : 1 RC-RCVD SUB USE TRMT AS AN OUTPATIENT FOR PAIN REL USE - PY		
	0 = No/unspecified (Otherwise).....	Freq	Pct
	1 = Yes (SUTOUTPPY=1 and SUTOUTPNR=1,3,5,7,13,15).....	56348	99.37
		357	0.63

(SUTOUTPPY, SUTOUTSTM)

<u>SUTOUTSTMPY</u>	Len : 1 RC-RCVD SUB USE TRMT AS AN OUTPATIENT FOR STIM USE - PY		
	0 = No/unspecified (Otherwise).....	Freq	Pct
	1 = Yes (SUTOUTPPY=1 and SUTOUTSTM=1,3,5,7,13,15).....	56582	99.78
		123	0.22

(SUTOUTPPY, SUTOUTTRQ)

<u>SUTOUTTRQPY</u>	Len : 1 RC-RCVD SUB USE TRMT AS AN OUTPATIENT FOR TRANQ USE - PY		
	0 = No/unspecified (Otherwise).....	Freq	Pct
	1 = Yes (SUTOUTPPY=1 and SUTOUTTRQ=1,3,5,7,13,15).....	56611	99.83
		94	0.17

(SUTOUTPPY, SUTOUTSED)

<u>SUTOUTSEDPY</u>	Len : 1 RC-RCVD SUB USE TRMT AS AN OUTPATIENT FOR SEDATIVE USE-PY		
	0 = No/unspecified (Otherwise).....	Freq	Pct
	1 = Yes (SUTOUTPPY=1 and SUTOUTSED=1,3,5,7,13,15).....	56648	99.90
		57	0.10

(SUTOUTSEDPY, SUTOUTTRQPY)

<u>SUTOUTTQSDPY</u>	Len : 1 RC-RCVD SUB USE TRMT AS AN OUTPATIENT FOR TRQ OR SED USE-PY		
	0 = No/unspecified (SUTOUTSEDPY=0 and SUTOUTTRQPY=0).....	Freq	Pct
	1 = Yes (SUTOUTSEDPY=1 or SUTOUTTRQPY=1).....	56582	99.78
		123	0.22

(SUTOUTPNRPY, SUTOUTSEDPY, SUTOUTSTMPY, SUTOUTTRQPY)

<u>SUTOUTPSYPY</u>	Len : 1 RC-RCVD SUB USE TRMT AS AN OUTPATIENT FOR PSYCHO USE - PY		
	0 = No/unspecified (All source variables=0).....	Freq	Pct
	1 = Yes (Any source variable=1).....	56194	99.10
		511	0.90

(SUTOUTHERPY, SUTOUTPNRPY)

<u>SUTOUTOPIPY</u>	Len : 1 RC-RCVD SUB USE TRMT AS AN OUTPATIENT FOR OPIOID USE - PY		
	0 = No/unspecified (SUTOUTHERPY=0 and SUTOUTPNRPY=0).....	Freq	Pct
	1 = Yes (SUTOUTHERPY=1 or SUTOUTPNRPY=1).....	56257	99.21
		448	0.79

(SUTOUTCOCPY, SUTOUTMTHPY, SUTOUTSTMPY)

<u>SUTOUTCNSPY</u>	Len : 1 RC-RCVD SUB USE TRMT AS AN OUTPATIENT FOR CNS USE - PY		
	0 = No/unspecified (All source variables=0).....	Freq	Pct
	1 = Yes (Any source variable=1).....	56375	99.42
		330	0.58

RECODED ALCOHOL AND DRUG TREATMENT

(SUTOUTCOCPY, SUTOUTHALPY, SUTOUTHERPY, SUTOUTINHPY, SUTOUTMRJPY, SUTOUTMTHPY, SUTOUTPNRPY, SUTOUTSEDPY, SUTOUTSTMPY, SUTOUTTRQPY)

SUTOUTDRGPY Len : 1 RC-RCVD SUB USE TRMT AS AN OUTPATIENT FOR DRUG USE - PY

	Freq	Pct
0 = No/unspecified (All source variables=0).....	55740	98.30
1 = Yes (Any source variable=1).....	965	1.70

(SUTOUTALCPY, SUTOUTDRGPY)

SUTOUTDRALPY Len : 1 RC-RCVD SUB USE TRMT AS AN OUTPATIENT FOR DRUGS AND ALC - PY

	Freq	Pct
0 = No/unspecified (SUTOUTALCPY=0 or SUTOUTDRGPY=0).....	56529	99.69
1 = Yes (SUTOUTALCPY=1 and SUTOUTDRGPY=1).....	176	0.31

(SUTOUTALCPY, SUTOUTDRGPY, SUTOUTPPY)

SUTOUTUNSPY Len : 1 RC-RCVD SUB USE TRMT AS AN OUTPATIENT - SUB UNSPECIFIED - PY

	Freq	Pct
0 = No (Otherwise).....	55906	98.59
1 = Yes (SUTOUTPPY=1 and (SUTOUTALCPY=0 and SUTOUTDRGPY=0).....	799	1.41

The following variable for receipt of phone or video services for drug use in the past year, SUTPHVIDRG, was assigned a positive response if a respondent met either of these conditions:

- Received phone or video services in the past year (IRSUTPHVID=1) and that service was for drug use only OR drug and alcohol use (SUTPHVIADB=2,3,5).
- Received phone or video services in the past year (IRSUTPHVID=1) and had used drugs but not alcohol in their lifetime [(ILLFLAG=1 or PSYANYFLAG=1) and ALCFLAG=0].

(ALCFLAG, ILLFLAG, IRSUTPHVID, PSYANYFLAG, SUTPHVIADB)

SUTPHVIDRG Len : 1 RC-RCVD PHONE/VIDEO SERVICES FOR DRUG USE - PAST YEAR

	Freq	Pct
. = Unknown (Otherwise).....	38	0.07
0 = No(IRSUTPHVID=0 or SUTPHVIADB=1,4 or (ILLFLAG&PSYANYFLAG=0))	56128	98.98
1 = Yes (See comment above).....	539	0.95

The following variable for receipt of phone or video services for alcohol use in the past year, SUTPHVIALC, was assigned a positive response if a respondent met either of these conditions:

- Received phone or video services in the past year (IRSUTPHVID=1) and that service was for alcohol use only OR drug and alcohol use (SUTPHVIADB=1,3,4).
- Received phone or video services in the past year (IRSUTPHVID=1) and had used alcohol but not drugs in their lifetime [(ILLFLAG=0 and PSYANYFLAG=0) and ALCFLAG=1].

(ALCFLAG, ILLFLAG, IRSUTPHVID, PSYANYFLAG, SUTPHVIADB)

SUTPHVIALC Len : 1 RC-RCVD PHONE/VIDEO SERVICES FOR ALCOHOL USE - PAST YEAR

	Freq	Pct
. = Unknown (Otherwise).....	38	0.07
0 = No (IRSUTPHVID=0 or SUTPHVIADB=2,5 or ALCFLAG=0).....	56268	99.23
1 = Yes (See comment above).....	399	0.70

(IRSUTPHVID, IRSUTRXALC, IRSUTRXDRG, SUTINPPY, SUTOUTPPY)

SUTRTPY Len : 1 RC-RCVD SUBSTANCE USE TREATMENT - PAST YEAR

	Freq	Pct
0 = No (All source variables=0).....	53838	94.94
1 = Yes (Any source variable=1).....	2867	5.06

The following variable for receipt of substance use treatment for drug use in the past year, SUTRTDRGPY, was assigned a positive response if a respondent indicated receiving substance use treatment (SUTRTPY=1) and that treatment was for drug use [SUTOUTDRGPY=1, inpatient treatment for drug use, SUTPHVIDRG=1, IRSUTRXDRG=1, prison or jail for drug use or (prison or jail for substance use and (ILLFLAG=1 or PSYANYFLAG=1) and ALCFLAG=0)].

(ALCFLAG, ILLFLAG, IRSUTRXDRG, PSYANYFLAG, SUTOUTDRGPY, SUTPHVIDRG, SUTRTPY)

SUTRTDRGPY Len : 1 RC-RCVD SUB USE TREATMENT FOR DRUG USE - PAST YEAR

	Freq	Pct
0 = No/unspecified (Otherwise).....	55254	97.44
1 = Yes (See comment above).....	1451	2.56

RECODED ALCOHOL AND DRUG TREATMENT

The following variable for receipt of substance use treatment for alcohol use in the past year, SUTRTALCPY, was assigned a positive response if a respondent indicated receiving substance use treatment (SUTRTPY=1) and that treatment was for alcohol use [SUTOUTALCPY=1, inpatient treatment for alcohol use, SUTPHVIALC=1, IRSUTRXALC=1, prison or jail for alcohol use, or (prison or jail for substance use and ALCFLAG=1 and ILLFLAG=0 and PSYANYFLAG=0)].

(ALCFLAG, ILLFLAG, IRSUTRXALC, PSYANYFLAG, SUTOUTALCPY, SUTPHVIALC, SUTRTPY)

SUTRTALCPY Len : 1 RC-RCVD SUB USE TREATMENT FOR ALCOHOL USE - PAST YEAR

	Freq	Pct
0 = No/unspecified (Otherwise).....	55743	98.30
1 = Yes (See comment above).....	962	1.70

(SUTRTALCPY, SUTRTDRGPY)

SUTRTDRALPY Len : 1 RC-RCVD SUB USE TREATMENT FOR DRUG AND ALCOHOL USE - PST YR

	Freq	Pct
0 = No/unspecified (SUTRTALCPY=0 or SUTRTDRGPY=0).....	56328	99.34
1 = Yes (SUTRTALCPY=1 and SUTRTDRGPY=1).....	377	0.66

(SUTRTALCPY, SUTRTDRGPY, SUTRTPY)

SUTRTUNSPY Len : 1 RC-RCVD SUB USE TREATMENT - SUB UNSPECIFIED - PAST YEAR

	Freq	Pct
0 = No (Otherwise).....	55874	98.53
1 = Yes (SUTRTPY=1 and (SUTRTALCPY=0 and SUTRTDRGPY=0)).....	831	1.47

(IRSUTDETOX, IRSUTERED, IRSUTPEERSPC, IRSUTSUPPGRP, SUTRTPY)

SUTRTOHPY Len : 1 RC-RCVD SUB USE TREATMENT OR OTHER SERVICES - PAST YEAR

	Freq	Pct
0 = No (All source variables=0).....	53293	93.98
1 = Yes (Any source variable=1).....	3412	6.02

(SUTRTPY, UD5ILALANY)

SUTNEEDPY Len : 1 RC-CLASSIFIED AS NEEDING SUBSTANCE USE TREATMENT - PAST YEAR

	Freq	Pct
0 = No (SUTRTPY=0 and UD5ILALANY=0).....	44578	78.61
1 = Yes (SUTRTPY=1 or UD5ILALANY=1).....	12127	21.39

The following variable for sought or thought should get substance use treatment but did not receive substance use treatment in the past year, SUTSKTHPY, was assigned a positive response if a respondent met either of these conditions:

1. Did not receive substance use treatment (SUTRTPY=0) and sought treatment.
2. Did not receive substance use treatment (SUTRTPY=0), did not indicate they sought treatment, but thought they should get treatment.

A negative response was assigned if a respondent did not receive substance use treatment (SUTRTPY=0), did not seek treatment, and did not think they should get treatment. Additionally, a negative response was assigned if respondent never used alcohol or drugs (ALCFLAG=0, ILLFLAG=0, and PSYANYFLAG=0).

(ALCFLAG, ILLFLAG, PSYANYFLAG, SUTRTPY)

SUTSKTHPY Len : 1 RC-SOUGHT OR THGHT SHLD GET SUB USE TRT, DIDNT RCV TRT - PY

	Freq	Pct
. = Unknown/received sub use treatment (Otherwise).....	3561	6.28
1 = Sought or thght shld get trt, not rcvcd (See comment above).....	512	0.90
2 = Didnt seek or thnk shld get trt, not rcvcd(See comment above).....	52632	92.82

NOTE: The following 18 variables describe reasons the respondent did not receive substance use treatment. These variables are defined for respondents who did not receive substance use treatment in the past year and who either sought treatment or did not indicate they sought treatment but thought they should get treatment in the past year.

(SUTSKTHPY, SUTUNCOST)

SUTUNCOST Len : 1 RC-UNMET PY SUB USE TRT NEED: THOUGHT COST TOO MUCH

	Freq	Pct
. = Unknwn/Rcvd trt/no sought&no thght shld get trt (Otherwise).....	56201	99.11
0 = No (SUTSKTHPY=1 and SUTUNCOST=2).....	282	0.50
1 = Yes (SUTSKTHPY=1 and SUTUNCOST=1).....	222	0.39

RECODED ALCOHOL AND DRUG TREATMENT

(SUTSKTHPY, SUTUNINSCV)

<u>SUNTINSCV</u>	Len : 1 RC-UNMET PY SUB USE TRT NEED: NO HEALTH INSUR COVERAGE		
	.	Freq	Pct
	. = Unknwn/Rcvd trt/no sought&no thght shld get trt (Otherwise)	56223	99.15
	0 = No (SUTSKTHPY=1 and SUTUNINSCV=2).....	326	0.57
	1 = Yes (SUTSKTHPY=1 and SUTUNINSCV=1).....	156	0.28

(SUTSKTHPY, SUTUNENFCV)

<u>SUNTENCV</u>	Len : 1 RC-UNMET PY SUB USE TRT NEED: HLTH INSUR DIDNT COVER ENOUGH		
	.	Freq	Pct
	. = Unknwn/Rcvd trt/no sought&no thght shld get trt (Otherwise)	56248	99.19
	0 = No (SUTSKTHPY=1 and SUTUNENFCV=2).....	325	0.57
	1 = Yes (SUTSKTHPY=1 and SUTUNENFCV=1)	132	0.23

(SUTSKTHPY, SUTUNWHER)

<u>SUNTWHER</u>	Len : 1 RC-UNMET PY SUB USE TRT NEED: DIDNT KNOW WHERE TO GET TRT		
	.	Freq	Pct
	. = Unknwn/Rcvd trt/no sought&no thght shld get trt (Otherwise)	56198	99.11
	0 = No (SUTSKTHPY=1 and SUTUNWHER=2).....	276	0.49
	1 = Yes (SUTSKTHPY=1 and SUTUNWHER=1).....	231	0.41

(SUTSKTHPY, SUTUNNOFND)

<u>SUNTNOFND</u>	Len : 1 RC-UNMET PY SUB USE TRT NEED: COULDN'T FIND PREFERRED PROVIDR		
	.	Freq	Pct
	. = Unknwn/Rcvd trt/no sought&no thght shld get trt (Otherwise)	56215	99.14
	0 = No (SUTSKTHPY=1 and SUTUNNOFND=2).....	324	0.57
	1 = Yes (SUTSKTHPY=1 and SUTUNNOFND=1).....	166	0.29

(SUTSKTHPY, SUTUNNOOPN)

<u>SUNTNOOPN</u>	Len : 1 RC-UNMET PY SUB USE TRT NEED: NO OPENING W/ PREFERRED PROVID		
	.	Freq	Pct
	. = Unknwn/Rcvd trt/no sought&no thght shld get trt (Otherwise)	56222	99.15
	0 = No (SUTSKTHPY=1 and SUTUNNOOPN=2).....	419	0.74
	1 = Yes (SUTSKTHPY=1 and SUTUNNOOPN=1).....	64	0.11

(SUTSKTHPY, SUTUNPROBS)

<u>SUNTPROBS</u>	Len : 1 RC-UNMET PY SUB USE TRT NEED: PROB W/TRAN, CHLDCARE, APPT TM		
	.	Freq	Pct
	. = Unknwn/Rcvd trt/no sought&no thght shld get trt (Otherwise)	56204	99.12
	0 = No (SUTSKTHPY=1 and SUTUNPROBS=2).....	383	0.68
	1 = Yes (SUTSKTHPY=1 and SUTUNPROBS=1).....	118	0.21

(SUTSKTHPY, SUTUNTIME)

<u>SUNTTIME</u>	Len : 1 RC-UNMET PY SUB USE TRT NEED: NOT ENOUGH TIME FOR TRT		
	.	Freq	Pct
	. = Unknwn/Rcvd trt/no sought&no thght shld get trt (Otherwise)	56210	99.13
	0 = No (SUTSKTHPY=1 and SUTUNTIME=2).....	282	0.50
	1 = Yes (SUTSKTHPY=1 and SUTUNTIME=1).....	213	0.38

(SUTSKTHPY, SUTUNPRIV)

<u>SUNTPRIV</u>	Len : 1 RC-UNMET PY SUB USE TRT NEED: WORRIED INFO NOT KEPT PRIVATE		
	.	Freq	Pct
	. = Unknwn/Rcvd trt/no sought&no thght shld get trt (Otherwise)	56205	99.12
	0 = No (SUTSKTHPY=1 and SUTUNPRIV=2).....	314	0.55
	1 = Yes (SUTSKTHPY=1 and SUTUNPRIV=1)	186	0.33

(SUTSKTHPY, SUTUNPTHNK)

<u>SUNTPTHNK</u>	Len : 1 RC-UNMET PY SUB USE TRT NEED: WORRIED WHAT PEOPLE THNK/SAY		
	.	Freq	Pct
	. = Unknwn/Rcvd trt/no sought&no thght shld get trt (Otherwise)	56197	99.10
	0 = No (SUTSKTHPY=1 and SUTUNPTHNK=2).....	279	0.49
	1 = Yes (SUTSKTHPY=1 and SUTUNPTHNK=1).....	229	0.40

RECODED ALCOHOL AND DRUG TREATMENT

(SUTSKTHPY, SUTUNCONSQ)

SUNTCNSQ Len : 1 RC-UNMET PY SUB USE TRT NEED: THGHT WOULD LOSE JOB/HOME/CHLD

	Freq	Pct
. = Unknwn/Rcvd trt/no sought&no thght shld get trt (Otherwise)	56207	99.12
0 = No (SUTSKTHPY=1 and SUTUNCONSQ=2)	337	0.59
1 = Yes (SUTSKTHPY=1 and SUTUNCONSQ=1)	161	0.28

(SUTSKTHPY, SUTUNSTART)

SUNTCNSTRT Len : 1 RC-UNMET PY SUB USE TRT NEED: NOT READY TO START TRT

	Freq	Pct
. = Unknwn/Rcvd trt/no sought&no thght shld get trt (Otherwise)	56212	99.13
0 = No (SUTSKTHPY=1 and SUTUNSTART=2)	182	0.32
1 = Yes (SUTSKTHPY=1 and SUTUNSTART=1)	311	0.55

(SUTSKTHPY, SUTUNQUIT)

SUNTCNQIT Len : 1 RC-UNMET PY SUB USE TRT NEED: NOT RDY TO STOP/CUT SUB USE

	Freq	Pct
. = Unknwn/Rcvd trt/no sought&no thght shld get trt (Otherwise)	56206	99.12
0 = No (SUTSKTHPY=1 and SUTUNQUIT=2)	218	0.38
1 = Yes (SUTSKTHPY=1 and SUTUNQUIT=1)	281	0.50

(SUTSKTHPY, SUTUNHNDL)

SUNTCNHNDL Len : 1 RC-UNMET PY SUB USE TRT NEED: THOUGHT COULD HANDLE ON OWN

	Freq	Pct
. = Unknwn/Rcvd trt/no sought&no thght shld get trt (Otherwise)	56200	99.11
0 = No (SUTSKTHPY=1 and SUTUNHNDL=2)	135	0.24
1 = Yes (SUTSKTHPY=1 and SUTUNHNDL=1)	370	0.65

(SUTSKTHPY, SUTUNFFLKE)

SUNTCFFLKE Len : 1 RC-UNMET PY SUB USE TRT NEED: FAM/FRIENDS/RELIG WOULDNT LIKE

	Freq	Pct
. = Unknwn/Rcvd trt/no sought&no thght shld get trt (Otherwise)	56205	99.12
0 = No (SUTSKTHPY=1 and SUTUNFFLKE=2)	404	0.71
1 = Yes (SUTSKTHPY=1 and SUTUNFFLKE=1)	96	0.17

(SUTSKTHPY, SUTUNFORCE)

SUNTCFORCE Len : 1 RC-UNMET PY SUB USE TRT NEED: AFRAID TO BE FORCD AGNST WILL

	Freq	Pct
. = Unknwn/Rcvd trt/no sought&no thght shld get trt (Otherwise)	56206	99.12
0 = No (SUTSKTHPY=1 and SUTUNFORCE=2)	374	0.66
1 = Yes (SUTSKTHPY=1 and SUTUNFORCE=1)	125	0.22

(SUTSKTHPY, SUTUNNOHLP)

SUNTCNOHLP Len : 1 RC-UNMET PY SUB USE TRT NEED: DIDN'T THINK TRT WOULD HELP

	Freq	Pct
. = Unknwn/Rcvd trt/no sought&no thght shld get trt (Otherwise)	56210	99.13
0 = No (SUTSKTHPY=1 and SUTUNNOHLP=2)	338	0.60
1 = Yes (SUTSKTHPY=1 and SUTUNNOHLP=1)	157	0.28

(SUTSKTHPY, SUTUNCARE)

SUNTCNCARE Len : 1 RC-UNMET PY SUB USE TRT NEED: NO ONE CARE IF YOU GOT BETTER

	Freq	Pct
. = Unknwn/Rcvd trt/no sought&no thght shld get trt (Otherwise)	56207	99.12
0 = No (SUTSKTHPY=1 and SUTUNCARE=2)	378	0.67
1 = Yes (SUTSKTHPY=1 and SUTUNCARE=1)	120	0.21

RISK/AVAILABILITY

RISK/AVAILABILITY

The values in this section may be inconsistent with values for variables in other sections of the interview. Items in this section were edited when respondents legitimately skipped out of these items based on prior answers in earlier sections. Otherwise, variables in one section of the interview generally were not edited to make them consistent with variables in another section of the interview. This note applies to variables in this section marked by a¹.

We are interested in your opinion about the effects of using certain drugs and other substances, about whether it's difficult or easy to get drugs, and the extent to which drugs are available in your neighborhood.

Please indicate how much you think people risk harming themselves physically and in other ways when they do each of the following activities.

If you're not sure, choose an answer for the amount of risk that comes closest to what you think might be true for that activity.

How much do people risk harming themselves physically and in other ways when they smoke one or more packs of cigarettes per day?

(RK01A)

[RSKCIGPKD](#)¹

Len : 2 RISK SMOKING 1 OR MORE PACKS CIGARETTES PER DAY

	Freq	Pct
1 = No risk	3009	5.31
2 = Slight risk	3964	6.99
3 = Moderate risk	12616	22.25
4 = Great risk	36351	64.11
85 = BAD DATA Logically assigned	2	0.00
94 = DON'T KNOW	492	0.87
97 = REFUSED	84	0.15
98 = BLANK (NO ANSWER)	187	0.33

How much do people risk harming themselves physically and in other ways when they smoke marijuana once a month?

(RK01B)

[RSKMRJMON](#)¹

Len : 2 RISK SMOKING MARIJUANA ONCE A MONTH

	Freq	Pct
1 = No risk	15901	28.04
2 = Slight risk	19228	33.91
3 = Moderate risk	10757	18.97
4 = Great risk	9881	17.43
85 = BAD DATA Logically assigned	2	0.00
94 = DON'T KNOW	667	1.18
97 = REFUSED	76	0.13
98 = BLANK (NO ANSWER)	193	0.34

How much do people risk harming themselves physically and in other ways when they smoke marijuana once or twice a week?

(RK01C)

[RSKMRJWK](#)¹

Len : 2 RISK SMOKING MARIJUANA ONCE OR TWICE A WEEK

	Freq	Pct
1 = No risk	12735	22.46
2 = Slight risk	17167	30.27
3 = Moderate risk	13234	23.34
4 = Great risk	12624	22.26
85 = BAD DATA Logically assigned	2	0.00
94 = DON'T KNOW	666	1.17
97 = REFUSED	82	0.14
98 = BLANK (NO ANSWER)	195	0.34

How much do people risk harming themselves physically and in other ways when they try LSD once or twice?

(RK01D)

[RSKLSDRY](#)¹

Len : 2 RISK TRYING LSD ONCE OR TWICE

	Freq	Pct
1 = No risk	3923	6.92
2 = Slight risk	11096	19.57
3 = Moderate risk	13071	23.05
4 = Great risk	26731	47.14
85 = BAD DATA Logically assigned	2	0.00
94 = DON'T KNOW	1590	2.80
97 = REFUSED	94	0.17
98 = BLANK (NO ANSWER)	198	0.35

RISK/AVAILABILITY

How much do people risk harming themselves physically and in other ways when they use LSD once or twice a week?

(RK01E)

[RSKLSDWK](#)¹

Len : 2 RISK USING LSD ONCE OR TWICE A WEEK

	Freq	Pct
1 = No risk	1808	3.19
2 = Slight risk	4222	7.45
3 = Moderate risk	12311	21.71
4 = Great risk	36487	64.35
85 = BAD DATA Logically assigned	2	0.00
94 = DON'T KNOW	1587	2.80
97 = REFUSED	87	0.15
98 = BLANK (NO ANSWER)	201	0.35

How much do people risk harming themselves physically and in other ways when they try heroin once or twice?

(RK01F)

[RSKHERTRY](#)¹

Len : 2 RISK TRYING HEROIN ONCE OR TWICE

	Freq	Pct
1 = No risk	1477	2.60
2 = Slight risk	3460	6.10
3 = Moderate risk	8240	14.53
4 = Great risk	42300	74.60
85 = BAD DATA Logically assigned	2	0.00
94 = DON'T KNOW	947	1.67
97 = REFUSED	73	0.13
98 = BLANK (NO ANSWER)	206	0.36

How much do people risk harming themselves physically and in other ways when they use heroin once or twice a week?

(RK01G)

[RSKHERWK](#)¹

Len : 2 RISK USING HEROIN ONCE OR TWICE A WEEK

	Freq	Pct
1 = No risk	1146	2.02
2 = Slight risk	963	1.70
3 = Moderate risk	4025	7.10
4 = Great risk	49368	87.06
85 = BAD DATA Logically assigned	2	0.00
94 = DON'T KNOW	919	1.62
97 = REFUSED	75	0.13
98 = BLANK (NO ANSWER)	207	0.37

How much do people risk harming themselves physically and in other ways when they use cocaine once a month?

(RK01H)

[RSKCOCMON](#)¹

Len : 2 RISK USING COCAINE ONCE A MONTH

	Freq	Pct
1 = No risk	1767	3.12
2 = Slight risk	6836	12.06
3 = Moderate risk	13013	22.95
4 = Great risk	33953	59.88
85 = BAD DATA Logically assigned	2	0.00
94 = DON'T KNOW	845	1.49
97 = REFUSED	78	0.14
98 = BLANK (NO ANSWER)	211	0.37

How much do people risk harming themselves physically and in other ways when they use cocaine once or twice a week?

(RK01I)

[RSKCOCWK](#)¹

Len : 2 RISK USING COCAINE ONCE OR TWICE A WEEK

	Freq	Pct
1 = No risk	1201	2.12
2 = Slight risk	1899	3.35
3 = Moderate risk	7560	13.33
4 = Great risk	44947	79.26
85 = BAD DATA Logically assigned	2	0.00
94 = DON'T KNOW	811	1.43
97 = REFUSED	73	0.13
98 = BLANK (NO ANSWER)	212	0.37

RISK/AVAILABILITY

How much do people risk harming themselves physically and in other ways when they have four or five drinks of an alcoholic beverage nearly every day?

(RK01J)

[RSKBNGDLY](#)¹

Len : 2 RISK HAVING 4 OR 5 DRINKS NEARLY EVERY DAY

	Freq	Pct
1 = No risk	1385	2.44
2 = Slight risk	3937	6.94
3 = Moderate risk	12927	22.80
4 = Great risk	37679	66.45
85 = BAD DATA Logically assigned	2	0.00
94 = DON'T KNOW	482	0.85
97 = REFUSED	79	0.14
98 = BLANK (NO ANSWER)	214	0.38

How much do people risk harming themselves physically and in other ways when they have five or more drinks of an alcoholic beverage once or twice a week?

(RK01K)

[RSKBNGWK](#)¹

Len : 2 RISK HAVING 5 OR MORE DRINKS ONCE OR TWICE A WEEK

	Freq	Pct
1 = No risk	2124	3.75
2 = Slight risk	9225	16.27
3 = Moderate risk	20100	35.45
4 = Great risk	24441	43.10
85 = BAD DATA Logically assigned	2	0.00
94 = DON'T KNOW	522	0.92
97 = REFUSED	71	0.13
98 = BLANK (NO ANSWER)	220	0.39

The next questions ask how difficult you think it would be for you to get each of the following types of drugs, if you wanted some.

How difficult or easy would it be for you to get some marijuana, if you wanted some?

(RK02A)

[DIFGETMRJ](#)¹

Len : 2 HOW DIFFICULT TO GET MARIJUANA

	Freq	Pct
1 = Probably impossible.....	7817	13.79
2 = Very difficult	4940	8.71
3 = Fairly difficult.....	6140	10.83
4 = Fairly easy	13980	24.65
5 = Very easy	22450	39.59
85 = BAD DATA Logically assigned	3	0.01
94 = DON'T KNOW	949	1.67
97 = REFUSED	193	0.34
98 = BLANK (NO ANSWER)	233	0.41

How difficult or easy would it be for you to get some LSD, if you wanted some?

(RK02B)

[DIFGETLSD](#)¹

Len : 2 HOW DIFFICULT TO GET LSD

	Freq	Pct
1 = Probably impossible.....	21266	37.50
2 = Very difficult	13854	24.43
3 = Fairly difficult.....	11360	20.03
4 = Fairly easy	5664	9.99
5 = Very easy	2160	3.81
85 = BAD DATA Logically assigned	3	0.01
94 = DON'T KNOW	1969	3.47
97 = REFUSED	191	0.34
98 = BLANK (NO ANSWER)	238	0.42

RISK/AVAILABILITY

How difficult or easy would it be for you to get some cocaine, if you wanted some?

(RK02C)

DIFGETCOC¹

Len : 2 HOW DIFFICULT TO GET COCAINE

	Freq	Pct
1 = Probably impossible.....	21171	37.34
2 = Very difficult	13456	23.73
3 = Fairly difficult.....	9622	16.97
4 = Fairly easy	6991	12.33
5 = Very easy.....	3432	6.05
85 = BAD DATA Logically assigned	3	0.01
94 = DON'T KNOW	1604	2.83
97 = REFUSED	185	0.33
98 = BLANK (NO ANSWER)	241	0.43

How difficult or easy would it be for you to get some 'crack', if you wanted some?

(RK02D)

DIFGETCRK¹

Len : 2 HOW DIFFICULT TO GET "CRACK"

	Freq	Pct
1 = Probably impossible.....	24200	42.68
2 = Very difficult	14475	25.53
3 = Fairly difficult.....	8159	14.39
4 = Fairly easy	4910	8.66
5 = Very easy.....	2835	5.00
85 = BAD DATA Logically assigned	3	0.01
94 = DON'T KNOW	1692	2.98
97 = REFUSED	189	0.33
98 = BLANK (NO ANSWER)	242	0.43

How difficult or easy would it be for you to get some heroin, if you wanted some?

(RK02E)

DIFGETHER¹

Len : 2 HOW DIFFICULT TO GET HEROIN

	Freq	Pct
1 = Probably impossible.....	25739	45.39
2 = Very difficult	14453	25.49
3 = Fairly difficult.....	7484	13.20
4 = Fairly easy	4256	7.51
5 = Very easy.....	2622	4.62
85 = BAD DATA Logically assigned	3	0.01
94 = DON'T KNOW	1713	3.02
97 = REFUSED	192	0.34
98 = BLANK (NO ANSWER)	243	0.43

In the past 30 days, has anyone approached you to sell you an illegal drug?

(RK03)

APPDRGMON¹

Len : 2 APPROACHED BY SOMEONE SELLING ILL DRUG PST 30 DYS

	Freq	Pct
1 = Yes.....	2985	5.26
2 = No.....	53372	94.12
85 = BAD DATA Logically assigned	3	0.01
94 = DON'T KNOW	52	0.09
97 = REFUSED	49	0.09
98 = BLANK (NO ANSWER)	244	0.43

RISK/AVAILABILITY

How often do you get a real kick out of doing things that are a little dangerous?

(RK04A)

[RSKYFQDGR](#)¹

Len : 2 GET A REAL KICK OUT OF DOING DANGEROUS THINGS

	Freq	Pct
1 = Never	27347	48.23
2 = Seldom.....	16854	29.72
3 = Sometimes	9988	17.61
4 = Always.....	1734	3.06
85 = BAD DATA Logically assigned.....	3	0.01
94 = DON'T KNOW	412	0.73
97 = REFUSED	117	0.21
98 = BLANK (NO ANSWER)	250	0.44

How often do you like to test yourself by doing something a little risky?

(RK04B)

[RSKYFQTES](#)¹

Len : 2 LIKE TO TEST YOURSELF BY DOING RISKY THINGS

	Freq	Pct
1 = Never	28030	49.43
2 = Seldom.....	18792	33.14
3 = Sometimes	8179	14.42
4 = Always.....	1141	2.01
85 = BAD DATA Logically assigned.....	3	0.01
94 = DON'T KNOW	219	0.39
97 = REFUSED	88	0.16
98 = BLANK (NO ANSWER)	253	0.45

How often do you wear a seatbelt when you ride in the front passenger seat of a car?

(RK04C)

[RKFQPBLT](#)¹

Len : 2 WEAR A SEATBELT WHEN RIDE FRONT PASS SEAT OF CAR

	Freq	Pct
1 = Never	2084	3.68
2 = Seldom.....	1560	2.75
3 = Sometimes	4283	7.55
4 = Always.....	48421	85.39
85 = BAD DATA Logically assigned.....	3	0.01
94 = DON'T KNOW	51	0.09
97 = REFUSED	45	0.08
98 = BLANK (NO ANSWER)	258	0.45

How often do you wear a seatbelt when you drive a car?

(RK04D)

[RKFQDBLT](#)¹

Len : 2 WEAR A SEATBELT WHEN YOU DRIVE A CAR

	Freq	Pct
1 = Never	1487	2.62
2 = Seldom.....	917	1.62
3 = Sometimes	2362	4.17
4 = Always.....	40637	71.66
5 = I don't drive.....	10947	19.31
85 = BAD DATA Logically assigned.....	3	0.01
94 = DON'T KNOW	46	0.08
97 = REFUSED	45	0.08
98 = BLANK (NO ANSWER)	261	0.46

RECODED RISK/AVAILABILITY

RECODED RISK/AVAILABILITY

NOTE: The variables in this section are recoded variables that were created from one or more of the edited variables from the preceding section.

(RSKCIGPKD)

GRSKCIGPKD

Len : 1 RC-GREAT RISK: SMOKE 1+ PACKS CIGARETTES PER DAY

	Freq	Pct
. = Unknown (Otherwise).....	765	1.35
0 = Otherwise (RSKCIGPKD=1,2,3).....	19589	34.55
1 = Great Risk (RSKCIGPKD=4).....	36351	64.11

(RSKMRJMON)

GRSKMRJMON

Len : 1 RC-GREAT RISK: USE MARIJUANA ONCE A MONTH

	Freq	Pct
. = Unknown (Otherwise).....	938	1.65
0 = Otherwise (RSKMRJMON=1,2,3).....	45886	80.92
1 = Great Risk (RSKMRJMON=4).....	9881	17.43

(RSKMRJWK)

GRSKMRJWK

Len : 1 RC-GREAT RISK: USE MARIJUANA 1-2 TIMES PER WEEK

	Freq	Pct
. = Unknown (Otherwise).....	945	1.67
0 = Otherwise (RSKMRJWK=1,2,3).....	43136	76.07
1 = Great Risk (RSKMRJWK=4).....	12624	22.26

(RSKCOCMON)

GRSKCOCMON

Len : 1 RC-GREAT RISK: USE COCAINE ONCE A MONTH

	Freq	Pct
. = Unknown (Otherwise).....	1136	2.00
0 = Otherwise (RSKCOCMON=1,2,3).....	21616	38.12
1 = Great Risk (RSKCOCMON=4).....	33953	59.88

(RSKCOCWK)

GRSKCOCWK

Len : 1 RC-GREAT RISK: USE COCAINE 1-2 TIMES PER WEEK

	Freq	Pct
. = Unknown (Otherwise).....	1098	1.94
0 = Otherwise (RSKCOCWK=1,2,3).....	10660	18.80
1 = Great Risk (RSKCOCWK=4).....	44947	79.26

(RSKHERTRY)

GRSKHERTRY

Len : 1 RC-GREAT RISK: TRYING HEROIN ONCE OR TWICE

	Freq	Pct
. = Unknown (Otherwise).....	1228	2.17
0 = Otherwise (RSKHERTRY=1,2,3).....	13177	23.24
1 = Great Risk (RSKHERTRY=4).....	42300	74.60

(RSKHERWK)

GRSKHERWK

Len : 1 RC-GREAT RISK: USE HEROIN 1-2 TIMES PER WEEK

	Freq	Pct
. = Unknown (Otherwise).....	1203	2.12
0 = Otherwise (RSKHERWK=1,2,3).....	6134	10.82
1 = Great Risk (RSKHERWK=4).....	49368	87.06

(RSKLSDTRY)

GRSKLSDTRY

Len : 1 RC-GREAT RISK: TRYING LSD ONCE OR TWICE

	Freq	Pct
. = Unknown (Otherwise).....	1884	3.32
0 = Otherwise (RSKLSDTRY=1,2,3).....	28090	49.54
1 = Great Risk (RSKLSDTRY=4).....	26731	47.14

RECODED RISK/AVAILABILITY

(RSKLSDWK)
GRSKLSDWK

Len : 1 RC-GREAT RISK: USE LSD 1-2 TIMES PER WEEK

	Freq	Pct
. = Unknown (Otherwise).....	1877	3.31
0 = Otherwise (RSKLSDWK=1,2,3)	18341	32.34
1 = Great Risk (RSKLSDWK=4).....	36487	64.35

(RSKBNGDLY)
GRSKBNGDLY

Len : 1 RC-GREAT RISK: HAVE 4-5 ALC DRINKS PER DAY

	Freq	Pct
. = Unknown (Otherwise).....	777	1.37
0 = Otherwise (RSKBNGDLY=1,2,3).....	18249	32.18
1 = Great Risk (RSKBNGDLY=4).....	37679	66.45

(RSKBNGWK)
GRSKBNGWK

Len : 1 RC-GREAT RISK: HAVE 5+ ALC DRINKS 1-2 TIMES PER WEEK

	Freq	Pct
. = Unknown (Otherwise).....	815	1.44
0 = Otherwise (RSKBNGWK=1,2,3).....	31449	55.46
1 = Great Risk (RSKBNGWK=4).....	24441	43.10

(DIFGETMRJ)
DIFOBTRMJ

Len : 1 RC-MARIJUANA FAIRLY OR VERY EASY TO OBTAIN

	Freq	Pct
. = Unknown (Otherwise).....	1378	2.43
0 = Otherwise (DIFGETMRJ=1,2,3)	18897	33.33
1 = Fairly or Very Easy (DIFGETMRJ=4,5)	36430	64.24

(DIFGETCOC)
DIFOBTCCOC

Len : 1 RC-COCAINE FAIRLY OR VERY EASY TO OBTAIN

	Freq	Pct
. = Unknown (Otherwise).....	2033	3.59
0 = Otherwise (DIFGETCOC=1,2,3).....	44249	78.03
1 = Fairly or Very Easy (DIFGETCOC=4,5).....	10423	18.38

(DIFGETCRK)
DIFOBTCCRK

Len : 1 RC-CRACK FAIRLY OR VERY EASY TO OBTAIN

	Freq	Pct
. = Unknown (Otherwise).....	2126	3.75
0 = Otherwise (DIFGETCRK=1,2,3).....	46834	82.59
1 = Fairly or Very Easy (DIFGETCRK=4,5).....	7745	13.66

(DIFGETHER)
DIFOBTHER

Len : 1 RC-HEROIN FAIRLY OR VERY EASY TO OBTAIN

	Freq	Pct
. = Unknown (Otherwise).....	2151	3.79
0 = Otherwise (DIFGETHER=1,2,3)	47676	84.08
1 = Fairly or Very Easy (DIFGETHER=4,5)	6878	12.13

(DIFGETLSD)
DIFOBTLSD

Len : 1 RC-LSD FAIRLY OR VERY EASY TO OBTAIN

	Freq	Pct
. = Unknown (Otherwise).....	2401	4.23
0 = Otherwise (DIFGETLSD=1,2,3).....	46480	81.97
1 = Fairly or Very Easy (DIFGETLSD=4,5).....	7824	13.80

(APPDRGMON)
APPDRGMON2

Len : 1 RC-APPROACHED BY SOMEONE SELLING DRUGS

	Freq	Pct
. = Unknown (Otherwise).....	348	0.61
0 = No (APPDRGMON=2).....	53372	94.12
1 = Yes (APPDRGMON=1,3)	2985	5.26

SOCIAL ENVIRONMENT

SOCIAL ENVIRONMENT

The values in this section may be inconsistent with values for variables in other sections of the interview. Items in this section were edited when respondents legitimately skipped out of these items based on prior answers in earlier sections. Otherwise, variables in one section of the interview generally were not edited to make them consistent with variables in another section of the interview. This note applies to variables in this section marked by a¹.

The next questions are about things you might or might not have done recently.

During the past 12 months, how many times have you sold illegal drugs?

(SEN12A)

[SNYSELL](#)¹

Len : 2 SOLD ILLEGAL DRUGS

	Freq	Pct
1 = 0 times	43376	76.49
2 = 1 or 2 times	528	0.93
3 = 3 to 5 times	105	0.19
4 = 6 to 9 times	50	0.09
5 = 10 or more times	151	0.27
85 = BAD DATA Logically assigned	29	0.05
94 = DON'T KNOW	49	0.09
97 = REFUSED	109	0.19
98 = BLANK (NO ANSWER)	736	1.30
99 = LEGITIMATE SKIP	11572	20.41

During the past 12 months, how many times have you stolen or tried to steal anything worth more than \$50?

(SEN12B)

[SNYSTOLE](#)¹

Len : 2 STOLEN/TRIED TO STEAL ANYTHING WORTH > \$50

	Freq	Pct
1 = 0 times	43607	76.90
2 = 1 or 2 times	438	0.77
3 = 3 to 5 times	69	0.12
4 = 6 to 9 times	30	0.05
5 = 10 or more times	73	0.13
85 = BAD DATA Logically assigned	29	0.05
94 = DON'T KNOW	50	0.09
97 = REFUSED	101	0.18
98 = BLANK (NO ANSWER)	736	1.30
99 = LEGITIMATE SKIP	11572	20.41

During the past 12 months, how many times have you attacked someone with the intent to seriously hurt them?

(SEN12C)

[SNYATTAK](#)¹

Len : 2 ATTACKED SOMEONE W/INTENT TO SERIOUSLY HURT THEM

	Freq	Pct
1 = 0 times	43760	77.17
2 = 1 or 2 times	386	0.68
3 = 3 to 5 times	42	0.07
4 = 6 to 9 times	8	0.01
5 = 10 or more times	22	0.04
85 = BAD DATA Logically assigned	29	0.05
94 = DON'T KNOW	49	0.09
97 = REFUSED	100	0.18
98 = BLANK (NO ANSWER)	737	1.30
99 = LEGITIMATE SKIP	11572	20.41

SOCIAL ENVIRONMENT

How do you feel about adults trying marijuana or any cannabis product once or twice?

(SEN13B)
SNFAMJEV¹

Len : 2 HOW YOU FEEL: ADLTS TRYING MJ/CANNABIS

	Freq	Pct
1 = Neither approve nor disapprove.....	33127	58.42
2 = Somewhat disapprove.....	4320	7.62
3 = Strongly disapprove.....	6377	11.25
85 = BAD DATA Logically assigned.....	29	0.05
94 = DON'T KNOW.....	282	0.50
97 = REFUSED.....	259	0.46
98 = BLANK (NO ANSWER).....	739	1.30
99 = LEGITIMATE SKIP.....	11572	20.41

During the past 12 months, how many times did you attend religious services? Please do not include special occasions such as weddings, funerals, or other special events in your answer.

(SENRELAT)
SNRLGSVC¹

Len : 2 PAST 12 MOS, HOW MANY RELIG. SERVICES

	Freq	Pct
1 = 0 times.....	25340	44.69
2 = 1 to 2 times.....	4484	7.91
3 = 3 to 5 times.....	3176	5.60
4 = 6 to 24 times.....	3684	6.50
5 = 25 to 52 times.....	3760	6.63
6 = More than 52 times.....	3577	6.31
85 = BAD DATA Logically assigned.....	29	0.05
94 = DON'T KNOW.....	140	0.25
97 = REFUSED.....	198	0.35
98 = BLANK (NO ANSWER).....	745	1.31
99 = LEGITIMATE SKIP.....	11572	20.41

These next questions are about the role that religious beliefs may play in your life. For each statement, please indicate whether you strongly disagree, disagree, agree, or strongly agree.

Your religious beliefs are a very important part of your life.

(SENREBE1)
SNRLGIMP¹

Len : 2 MY RELIGIOUS BELIEFS ARE VERY IMPORTANT

	Freq	Pct
1 = Strongly Disagree.....	10508	18.53
2 = Disagree.....	7393	13.04
3 = Agree.....	13868	24.46
4 = Strongly Agree.....	11838	20.88
85 = BAD DATA Logically assigned.....	29	0.05
94 = DON'T KNOW.....	374	0.66
97 = REFUSED.....	368	0.65
98 = BLANK (NO ANSWER).....	755	1.33
99 = LEGITIMATE SKIP.....	11572	20.41

Your religious beliefs influence how you make decisions in your life.

(SENREBE2)
SNRLDCSN¹

Len : 2 MY RELIGIOUS BELIEFS INFLUENCE MY DECISIONS

	Freq	Pct
1 = Strongly Disagree.....	11023	19.44
2 = Disagree.....	8328	14.69
3 = Agree.....	13943	24.59
4 = Strongly Agree.....	10391	18.32
85 = BAD DATA Logically assigned.....	29	0.05
94 = DON'T KNOW.....	323	0.57
97 = REFUSED.....	341	0.60
98 = BLANK (NO ANSWER).....	755	1.33
99 = LEGITIMATE SKIP.....	11572	20.41

SOCIAL ENVIRONMENT

It is important that your friends share your religious beliefs.

(SENREBE3)
[SNRLFRND](#)¹

Len : 2 IT IS IMPORTANT THAT MY FRIENDS SHARE REL BELIEFS

	Freq	Pct
1 = Strongly Disagree	16556	29.20
2 = Disagree	16359	28.85
3 = Agree	7678	13.54
4 = Strongly Agree.....	3047	5.37
85 = BAD DATA Logically assigned	29	0.05
94 = DON'T KNOW	359	0.63
97 = REFUSED	345	0.61
98 = BLANK (NO ANSWER)	760	1.34
99 = LEGITIMATE SKIP.....	11572	20.41

YOUTH EXPERIENCES

YOUTH EXPERIENCES

The values in this section may be inconsistent with values for variables in other sections of the interview. Items in this section were edited when respondents legitimately skipped out of these items based on prior answers in earlier sections. Otherwise, variables in one section of the interview generally were not edited to make them consistent with variables in another section of the interview. This note applies to variables in this section marked by a¹.

The next questions are about school. By "school," we mean elementary school, junior high or middle school, high school, or a college or university. Please include home schooling as well.

Have you attended any type of school at any time during the past 12 months?

(YE09)

YEATNDYR¹

Len : 2 ATTENDED ANY TYPE OF SCHOOL PAST 12 MONTHS

	Freq	Pct
1 = Yes.....	10478	18.48
2 = No.....	952	1.68
85 = BAD DATA Logically assigned.....	26	0.05
94 = DON'T KNOW.....	69	0.12
97 = REFUSED.....	30	0.05
98 = BLANK (NO ANSWER).....	17	0.03
99 = LEGITIMATE SKIP.....	45133	79.59

Some parents decide to educate their children at home rather than send them to school. Have you been home-schooled at any time during the past 12 months?

(YE09A)

YEHMSLYR¹

Len : 2 HOME SCHOOLED AT ANY TIME DURING THE PAST 12 MOS

	Freq	Pct
1 = Yes.....	100	0.18
2 = No.....	887	1.56
85 = BAD DATA Logically assigned.....	25	0.04
94 = DON'T KNOW.....	37	0.07
97 = REFUSED.....	26	0.05
98 = BLANK (NO ANSWER).....	19	0.03
99 = LEGITIMATE SKIP.....	55611	98.07

Which of the statements below best describes how you felt overall about going to school during the past 12 months?

(YE10)

YESCHFLT¹

Len : 2 HOW YOU FELT OVERALL ABT GOING TO SCHL PAST 12 MOS

	Freq	Pct
1 = You liked going to school a lot.....	2211	3.90
2 = You kind of liked going to school.....	5280	9.31
3 = You didn't like going to school very much.....	2258	3.98
4 = You hated going to school.....	812	1.43
85 = BAD DATA Logically assigned.....	1	0.00
94 = DON'T KNOW.....	7	0.01
97 = REFUSED.....	35	0.06
98 = BLANK (NO ANSWER).....	114	0.20
99 = LEGITIMATE SKIP.....	45987	81.10

During the past 12 months, how often did you feel that the school work you were assigned to do was meaningful and important?

(YE11)

YESCHWRK¹

Len : 2 HOW OFTEN FELT SCHL WORK MEANINGFUL PST 12 MOS

	Freq	Pct
1 = Always.....	1774	3.13
2 = Sometimes.....	5396	9.52
3 = Seldom.....	2377	4.19
4 = Never.....	988	1.74
85 = BAD DATA Logically assigned.....	1	0.00
94 = DON'T KNOW.....	34	0.06
97 = REFUSED.....	34	0.06
98 = BLANK (NO ANSWER).....	114	0.20
99 = LEGITIMATE SKIP.....	45987	81.10

YOUTH EXPERIENCES

How important do you think the things you have learned in school during the past 12 months are going to be to you later in life?

(YE12)
YESCHIMP¹

Len : 2 HOW IMPT THINGS LEARNED PST 12 MOS ARE GOING TO BE

	Freq	Pct
1 = Very important.....	2244	3.96
2 = Somewhat important.....	5173	9.12
3 = Somewhat unimportant.....	2303	4.06
4 = Very unimportant.....	827	1.46
85 = BAD DATA Logically assigned.....	1	0.00
94 = DON'T KNOW.....	25	0.04
97 = REFUSED.....	31	0.05
98 = BLANK (NO ANSWER).....	114	0.20
99 = LEGITIMATE SKIP.....	45987	81.10

How interesting do you think most of your courses at school during the past 12 months have been?

(YE13)
YESCHINT¹

Len : 2 HOW INTERESTING ARE COURSES AT SCHL PAST 12 MONTHS

	Freq	Pct
1 = Very interesting.....	1955	3.45
2 = Somewhat interesting.....	5104	9.00
3 = Somewhat boring.....	2393	4.22
4 = Very boring.....	1090	1.92
85 = BAD DATA Logically assigned.....	1	0.00
94 = DON'T KNOW.....	28	0.05
97 = REFUSED.....	33	0.06
98 = BLANK (NO ANSWER).....	114	0.20
99 = LEGITIMATE SKIP.....	45987	81.10

During the past 12 months, how often did your teachers at school let you know when you were doing a good job with you school work?

(YE14)
YETCGJOB¹

Len : 2 HOW OFTEN TCHR SAY DOING A GOOD JOB PAST 12 MONTHS

	Freq	Pct
1 = Always.....	2934	5.17
2 = Sometimes.....	4882	8.61
3 = Seldom.....	1884	3.32
4 = Never.....	829	1.46
85 = BAD DATA Logically assigned.....	1	0.00
94 = DON'T KNOW.....	38	0.07
97 = REFUSED.....	36	0.06
98 = BLANK (NO ANSWER).....	114	0.20
99 = LEGITIMATE SKIP.....	45987	81.10

What were your grades for the last semester or grading period you completed?

(YE15)
YELSTGRD¹

Len : 2 GRADES FOR LAST SEMESTER/GRADING PERIOD COMPLETED

	Freq	Pct
1 = An "A+", "A" or "A-minus" average.....	4115	7.26
2 = A "B+", "B" or "B-minus" average.....	3601	6.35
3 = A "C+", "C" or "C-minus" average.....	1561	2.75
4 = A "D" or less than a "D" average.....	574	1.01
5 = My school does not give these grades.....	521	0.92
85 = BAD DATA Logically assigned.....	1	0.00
94 = DON'T KNOW.....	164	0.29
97 = REFUSED.....	67	0.12
98 = BLANK (NO ANSWER).....	114	0.20
99 = LEGITIMATE SKIP.....	45987	81.10

YOUTH EXPERIENCES

Note: Beginning in 2022, edited variables YECIGFRNDOF2 and YECIGNEXTYR2 replace variables CIGOFSRM and CIGWILYR. Questions CG02 and CG03 were moved from the Nicotine (formerly Tobacco) section to the Youth Experiences section in 2022.

If one of your best friends offered you a cigarette, would you smoke it?

(CG02)

YECIGFRNDOF2¹ Len : 2 IF BEST FRIEND OFFERED, WOULD YOU SMOKE CIGARETTE

	Freq	Pct
1 = Yes.....	408	0.72
2 = No.....	10173	17.94
85 = BAD DATA Logically assigned.....	19	0.03
94 = DON'T KNOW.....	34	0.06
97 = REFUSED.....	24	0.04
98 = BLANK (NO ANSWER).....	17	0.03
99 = LEGITIMATE SKIP.....	46030	81.17

At any time during the next 12 months do you think you will smoke a cigarette?

(CG03)

YECIGNEXTYR2¹ Len : 2 DO YOU THINK YOU'LL SMOKE A CIGARETTE IN NEXT 12 MONTHS

	Freq	Pct
1 = Yes.....	172	0.30
2 = No.....	10419	18.37
85 = BAD DATA Logically assigned.....	19	0.03
94 = DON'T KNOW.....	30	0.05
97 = REFUSED.....	18	0.03
98 = BLANK (NO ANSWER).....	17	0.03
99 = LEGITIMATE SKIP.....	46030	81.17

How many of the students in your grade at school would you say smoke cigarettes?

Please think about the school you would be attending if you were not home-schooled, as you answer these next questions.

How many of the students in your grade at school would you say smoke cigarettes?

(YE16A)

YESTSCIG¹ Len : 2 HOW MANY SDNTS YOU KNOW IN GRADE SMOKE CIGARETTES

	Freq	Pct
1 = None of them.....	3276	5.78
2 = A few of them.....	5585	9.85
3 = Most of them.....	1175	2.07
4 = All of them.....	158	0.28
85 = BAD DATA Logically assigned.....	1	0.00
94 = DON'T KNOW.....	374	0.66
97 = REFUSED.....	34	0.06
98 = BLANK (NO ANSWER).....	115	0.20
99 = LEGITIMATE SKIP.....	45987	81.10

How many of the students in your grade at school would you say use marijuana or any cannabis product?

(YE16B)

YESTSMJ¹ Len : 2 HOW MANY SDNTS YOU KNOW IN GRADE USE MJ/CANNABIS

	Freq	Pct
1 = None of them.....	3050	5.38
2 = A few of them.....	4313	7.61
3 = Most of them.....	2509	4.42
4 = All of them.....	254	0.45
85 = BAD DATA Logically assigned.....	1	0.00
94 = DON'T KNOW.....	439	0.77
97 = REFUSED.....	37	0.07
98 = BLANK (NO ANSWER).....	115	0.20
99 = LEGITIMATE SKIP.....	45987	81.10

YOUTH EXPERIENCES

How many of the students in your grade at school would you say drink alcoholic beverages?

(YE16C)

YESTSALC¹

Len : 2 HOW MANY SDNTS YOU KNOW IN GRADE DRINK ALCOHOL

	Freq	Pct
1 = None of them	3036	5.35
2 = A few of them	4394	7.75
3 = Most of them.....	2453	4.33
4 = All of them.....	234	0.41
85 = BAD DATA Logically assigned	1	0.00
94 = DON'T KNOW	446	0.79
97 = REFUSED	38	0.07
98 = BLANK (NO ANSWER)	116	0.20
99 = LEGITIMATE SKIP.....	45987	81.10

How many of the students in your grade at school would you say get drunk at least once a week?

(YE16D)

YESTSDNK¹

Len : 2 HOW MANY SDNTS YOU KNOW GET DRUNK WEEKLY

	Freq	Pct
1 = None of them	4987	8.79
2 = A few of them	4039	7.12
3 = Most of them.....	878	1.55
4 = All of them.....	120	0.21
85 = BAD DATA Logically assigned	1	0.00
94 = DON'T KNOW	541	0.95
97 = REFUSED	36	0.06
98 = BLANK (NO ANSWER)	116	0.20
99 = LEGITIMATE SKIP.....	45987	81.10

The next questions ask about your parents. By parents, we mean either your biological parents, adoptive parents, stepparents, or adult guardians who live in your household.

During the past 12 months, how often did your parents check on whether you had done your homework?

(YE06A)

YEPCHKHW¹

Len : 2 PRNTS CHECK IF YOU'VE DONE HOMEWORK PST 12 MOS

	Freq	Pct
1 = Always.....	4911	8.66
2 = Sometimes	3409	6.01
3 = Seldom.....	1209	2.13
4 = Never	964	1.70
85 = BAD DATA Logically assigned	1	0.00
94 = DON'T KNOW	49	0.09
97 = REFUSED	59	0.10
98 = BLANK (NO ANSWER)	116	0.20
99 = LEGITIMATE SKIP.....	45987	81.10

During the past 12 months, how often did your parents provide help with your homework when you needed it?

(YE06B)

YEPHLPHW¹

Len : 2 PRNTS HELPED YOU W/HOMEWORK PAST 12 MONTHS

	Freq	Pct
1 = Always.....	5723	10.09
2 = Sometimes	2438	4.30
3 = Seldom.....	1016	1.79
4 = Never	1306	2.30
85 = BAD DATA Logically assigned	1	0.00
94 = DON'T KNOW	50	0.09
97 = REFUSED	68	0.12
98 = BLANK (NO ANSWER)	116	0.20
99 = LEGITIMATE SKIP.....	45987	81.10

YOUTH EXPERIENCES

During the past 12 months, how often did your parents make you do chores around the house?

(YE06C)

YEPCHORE¹

Len : 2 PRNTS MADE YOU DO WORK/CHORES PAST 12 MONTHS

	Freq	Pct
1 = Always.....	5046	8.90
2 = Sometimes.....	4854	8.56
3 = Seldom.....	1001	1.77
4 = Never.....	520	0.92
85 = BAD DATA Logically assigned.....	26	0.05
94 = DON'T KNOW.....	61	0.11
97 = REFUSED.....	44	0.08
98 = BLANK (NO ANSWER).....	20	0.04
99 = LEGITIMATE SKIP.....	45133	79.59

During the past 12 months, how often did your parents limit the amount of time you watched TV?

(YE06D)

YEPLMTTV¹

Len : 2 PRNTS LIMITED YOUR AMT OF TV TIME PST 12 MOS

	Freq	Pct
1 = Always.....	1219	2.15
2 = Sometimes.....	2775	4.89
3 = Seldom.....	2069	3.65
4 = Never.....	5332	9.40
85 = BAD DATA Logically assigned.....	26	0.05
94 = DON'T KNOW.....	85	0.15
97 = REFUSED.....	46	0.08
98 = BLANK (NO ANSWER).....	20	0.04
99 = LEGITIMATE SKIP.....	45133	79.59

During the past 12 months, how often did your parents limit the amount of time you went out with friends on school nights?

(YE06E)

YEPLMTSN¹

Len : 2 PRNTS LIMITED YOUR TIME OUT W/FRNDS PST 12 MOS

	Freq	Pct
1 = Always.....	3057	5.39
2 = Sometimes.....	2896	5.11
3 = Seldom.....	1853	3.27
4 = Never.....	2505	4.42
85 = BAD DATA Logically assigned.....	1	0.00
94 = DON'T KNOW.....	217	0.38
97 = REFUSED.....	73	0.13
98 = BLANK (NO ANSWER).....	116	0.20
99 = LEGITIMATE SKIP.....	45987	81.10

During the past 12 months, how often did your parents let you know when you'd done a good job?

(YE06F)

YEPGDJOB¹

Len : 2 PRNTS LET YOU KNOW DONE A GOOD JOB PST 12 MOS

	Freq	Pct
1 = Always.....	5524	9.74
2 = Sometimes.....	3835	6.76
3 = Seldom.....	1381	2.44
4 = Never.....	658	1.16
85 = BAD DATA Logically assigned.....	27	0.05
94 = DON'T KNOW.....	81	0.14
97 = REFUSED.....	46	0.08
98 = BLANK (NO ANSWER).....	20	0.04
99 = LEGITIMATE SKIP.....	45133	79.59

YOUTH EXPERIENCES

During the past 12 months, how often did your parents tell you they were proud of you for something you had done?

(YE06G)

YEPPROUD¹

Len : 2 TELL YOU THEY'RE PROUD OF SOMETHING YOU'D DONE

	Freq	Pct
1 = Always.....	5558	9.80
2 = Sometimes.....	3581	6.32
3 = Seldom.....	1458	2.57
4 = Never.....	788	1.39
85 = BAD DATA Logically assigned.....	27	0.05
94 = DON'T KNOW.....	89	0.16
97 = REFUSED.....	51	0.09
98 = BLANK (NO ANSWER).....	20	0.04
99 = LEGITIMATE SKIP.....	45133	79.59

During the past 12 months, how many times have you argued or had a fight with at least one of your parents?

(YE18A)

YEYARGUP¹

Len : 2 ARGUED/HAD A FIGHT WITH AT LEAST ONE OF YOUR PRNTS

	Freq	Pct
1 = 0 times.....	2449	4.32
2 = 1 or 2 times.....	3189	5.62
3 = 3 to 5 times.....	2296	4.05
4 = 6 to 9 times.....	1206	2.13
5 = 10 or more times.....	2130	3.76
85 = BAD DATA Logically assigned.....	27	0.05
94 = DON'T KNOW.....	160	0.28
97 = REFUSED.....	95	0.17
98 = BLANK (NO ANSWER).....	20	0.04
99 = LEGITIMATE SKIP.....	45133	79.59

During the past 12 months, how many times have you gotten into a serious fight at school or work?

(YE18B)

YEYFGTSW¹

Len : 2 GOTTEN INTO A SERIOUS FIGHT AT SCHOOL/WORK

	Freq	Pct
1 = 0 times.....	9432	16.63
2 = 1 or 2 times.....	1538	2.71
3 = 3 to 5 times.....	284	0.50
4 = 6 to 9 times.....	79	0.14
5 = 10 or more times.....	64	0.11
85 = BAD DATA Logically assigned.....	27	0.05
94 = DON'T KNOW.....	73	0.13
97 = REFUSED.....	55	0.10
98 = BLANK (NO ANSWER).....	20	0.04
99 = LEGITIMATE SKIP.....	45133	79.59

During the past 12 months, how many times have you taken part in a fight where a group of your friends fought against another group?

(YE18C)

YEYFGTGP¹

Len : 2 TAKEN PART IN FIGHT WHERE GROUP FIGHTS GROUP

	Freq	Pct
1 = 0 times.....	10159	17.92
2 = 1 or 2 times.....	960	1.69
3 = 3 to 5 times.....	167	0.29
4 = 6 to 9 times.....	64	0.11
5 = 10 or more times.....	47	0.08
85 = BAD DATA Logically assigned.....	27	0.05
94 = DON'T KNOW.....	75	0.13
97 = REFUSED.....	53	0.09
98 = BLANK (NO ANSWER).....	20	0.04
99 = LEGITIMATE SKIP.....	45133	79.59

YOUTH EXPERIENCES

During the past 12 months, how many times have you carried a handgun?

(YE18D)
YEYHGUN¹

Len : 2 CARRIED A HANDGUN

	Freq	Pct
1 = 0 times	10793	19.03
2 = 1 or 2 times	397	0.70
3 = 3 to 5 times	121	0.21
4 = 6 to 9 times	50	0.09
5 = 10 or more times	59	0.10
85 = BAD DATA Logically assigned	27	0.05
94 = DON'T KNOW	56	0.10
97 = REFUSED	49	0.09
98 = BLANK (NO ANSWER)	20	0.04
99 = LEGITIMATE SKIP	45133	79.59

During the past 12 months, how many times have you sold illegal drugs?

(YE18E)
YEYSELL¹

Len : 2 SOLD ILLEGAL DRUGS

	Freq	Pct
1 = 0 times	11250	19.84
2 = 1 or 2 times	103	0.18
3 = 3 to 5 times	26	0.05
4 = 6 to 9 times	26	0.05
5 = 10 or more times	39	0.07
85 = BAD DATA Logically assigned	27	0.05
94 = DON'T KNOW	36	0.06
97 = REFUSED	45	0.08
98 = BLANK (NO ANSWER)	20	0.04
99 = LEGITIMATE SKIP	45133	79.59

During the past 12 months, how many times have you stolen or tried to steal anything worth more than \$50?

(YE18F)
YEYSTOLE¹

Len : 2 STOLEN/TRIED TO STEAL ANYTHING WORTH >\$50

	Freq	Pct
1 = 0 times	10931	19.28
2 = 1 or 2 times	339	0.60
3 = 3 to 5 times	78	0.14
4 = 6 to 9 times	46	0.08
5 = 10 or more times	35	0.06
85 = BAD DATA Logically assigned	27	0.05
94 = DON'T KNOW	46	0.08
97 = REFUSED	50	0.09
98 = BLANK (NO ANSWER)	20	0.04
99 = LEGITIMATE SKIP	45133	79.59

During the past 12 months, how many times have you attacked someone with the intent to seriously hurt them?

(YE18G)
YEYATTAK¹

Len : 2 ATTACKED SOMEONE W/INTENT TO SERIOUSLY HURT THEM

	Freq	Pct
1 = 0 times	10753	18.96
2 = 1 or 2 times	521	0.92
3 = 3 to 5 times	88	0.16
4 = 6 to 9 times	38	0.07
5 = 10 or more times	27	0.05
85 = BAD DATA Logically assigned	27	0.05
94 = DON'T KNOW	47	0.08
97 = REFUSED	51	0.09
98 = BLANK (NO ANSWER)	20	0.04
99 = LEGITIMATE SKIP	45133	79.59

YOUTH EXPERIENCES

How do you think your parents would feel about you smoking one or more packs of cigarettes per day?

(YE07A)
YEPPKCIG¹

Len : 2 HOW PRNTS WLD FEEL: YOU SMOKING 1+ PACK CIGS/DAY

	Freq	Pct
1 = Neither approve nor disapprove	571	1.01
2 = Somewhat disapprove	333	0.59
3 = Strongly disapprove	10448	18.43
85 = BAD DATA Logically assigned	27	0.05
94 = DON'T KNOW	119	0.21
97 = REFUSED	54	0.10
98 = BLANK (NO ANSWER)	20	0.04
99 = LEGITIMATE SKIP	45133	79.59

How do you think your parents would feel about you trying marijuana or any cannabis product once or twice?

(YE07B)
YEPMJEVR¹

Len : 2 HOW PRNTS WLD FEEL: YOU TRYING MJ/CANNABIS

	Freq	Pct
1 = Neither Approve or Disapprove	930	1.64
2 = Somewhat Disapprove	1267	2.23
3 = Strongly Disapprove	9143	16.12
85 = BAD DATA Logically assigned	27	0.05
94 = DON'T KNOW	124	0.22
97 = REFUSED	61	0.11
98 = BLANK (NO ANSWER)	20	0.04
99 = LEGITIMATE SKIP	45133	79.59

How do you think your parents would feel about you using marijuana or any cannabis product once a month or more?

(YE07B1)
YEPMJMO¹

Len : 2 HOW PRNTS WLD FEEL: YOU USING MJ/CANNABIS MONTHLY

	Freq	Pct
1 = Neither Approve or Disapprove	827	1.46
2 = Somewhat Disapprove	1060	1.87
3 = Strongly Disapprove	9454	16.67
85 = BAD DATA Logically assigned	27	0.05
94 = DON'T KNOW	129	0.23
97 = REFUSED	55	0.10
98 = BLANK (NO ANSWER)	20	0.04
99 = LEGITIMATE SKIP	45133	79.59

How do you think your parents would feel about you having one or two drinks of an alcoholic beverage nearly every day?

(YE07C)
YEPALDLY¹

Len : 2 HOW PRNTS WLD FEEL: YOU DRINKING ALC DAILY

	Freq	Pct
1 = Neither Approve or Disapprove	495	0.87
2 = Somewhat Disapprove	687	1.21
3 = Strongly Disapprove	10170	17.93
85 = BAD DATA Logically assigned	28	0.05
94 = DON'T KNOW	117	0.21
97 = REFUSED	55	0.10
98 = BLANK (NO ANSWER)	20	0.04
99 = LEGITIMATE SKIP	45133	79.59

YOUTH EXPERIENCES

How do you feel about someone your age smoking one or more packs of cigarettes a day?

(YE19A)

YEGPKCIG¹

Len : 2 HOW YOU FEEL S/ONE YOUR AGE SMOKG 1+ PK CIGS/DY

	Freq	Pct
1 = Neither approve nor disapprove	992	1.75
2 = Somewhat disapprove	1065	1.88
3 = Strongly disapprove	9294	16.39
85 = BAD DATA Logically assigned	28	0.05
94 = DON'T KNOW	118	0.21
97 = REFUSED	55	0.10
98 = BLANK (NO ANSWER)	20	0.04
99 = LEGITIMATE SKIP	45133	79.59

How do you feel about someone your age trying marijuana or any cannabis product once or twice?

(YE19B)

YEGMJEVR¹

Len : 2 HOW YOU FEEL S/ONE YOUR AGE TRYING MJ/CANNABIS

	Freq	Pct
1 = Neither approve nor disapprove	2541	4.48
2 = Somewhat disapprove	1751	3.09
3 = Strongly disapprove	7064	12.46
85 = BAD DATA Logically assigned	28	0.05
94 = DON'T KNOW	115	0.20
97 = REFUSED	53	0.09
98 = BLANK (NO ANSWER)	20	0.04
99 = LEGITIMATE SKIP	45133	79.59

How do you feel about someone your age using marijuana once a month or more?

(YE19B1)

YEGMJMO¹

Len : 2 HOW YOU FEEL S/ONE YOUR AGE USING MJ/CANNABIS MONTHLY

	Freq	Pct
1 = Neither approve nor disapprove	2507	4.42
2 = Somewhat disapprove	1684	2.97
3 = Strongly disapprove	7159	12.62
85 = BAD DATA Logically assigned	28	0.05
94 = DON'T KNOW	118	0.21
97 = REFUSED	56	0.10
98 = BLANK (NO ANSWER)	20	0.04
99 = LEGITIMATE SKIP	45133	79.59

How do you feel about someone your age having one or two drinks of an alcoholic beverage nearly every day?

(YE19C)

YEGALDLY¹

Len : 2 HOW YOU FEEL S/ONE YOUR AGE DRINKING ALC DLY

	Freq	Pct
1 = Neither approve nor disapprove	1317	2.32
2 = Somewhat disapprove	1479	2.61
3 = Strongly disapprove	8557	15.09
85 = BAD DATA Logically assigned	28	0.05
94 = DON'T KNOW	113	0.20
97 = REFUSED	58	0.10
98 = BLANK (NO ANSWER)	20	0.04
99 = LEGITIMATE SKIP	45133	79.59

YOUTH EXPERIENCES

How do you think your close friends would feel about you smoking one or more packs of cigarettes a day?

(YE20A)
YEFPKCIG¹

Len : 2 HOW YOU FEEL FRIENDS SMOKING 1+ PACK CIGS/DAY

	Freq	Pct
1 = Neither approve nor disapprove	1100	1.94
2 = Somewhat disapprove	1596	2.81
3 = Strongly disapprove	8604	15.17
85 = BAD DATA Logically assigned	28	0.05
94 = DON'T KNOW	166	0.29
97 = REFUSED	58	0.10
98 = BLANK (NO ANSWER)	20	0.04
99 = LEGITIMATE SKIP	45133	79.59

How do you think your close friends would feel about you trying marijuana or any cannabis product once or twice?

(YE20B)
YEFMJEVR¹

Len : 2 HOW YOU FEEL FRIENDS USING MJ 1X/MO

	Freq	Pct
1 = Neither approve nor disapprove	2527	4.46
2 = Somewhat disapprove	1907	3.36
3 = Strongly disapprove	6857	12.09
85 = BAD DATA Logically assigned	28	0.05
94 = DON'T KNOW	177	0.31
97 = REFUSED	56	0.10
98 = BLANK (NO ANSWER)	20	0.04
99 = LEGITIMATE SKIP	45133	79.59

How do you think your close friends would feel about you using marijuana or any cannabis product once a month or more?

(YE20B1)
YEFMJMO¹

Len : 2 HOW YOU FEEL FRIENDS USING MJ MONTHLY

	Freq	Pct
1 = Neither approve nor disapprove	2420	4.27
2 = Somewhat disapprove	1803	3.18
3 = Strongly disapprove	7067	12.46
85 = BAD DATA Logically assigned	28	0.05
94 = DON'T KNOW	179	0.32
97 = REFUSED	55	0.10
98 = BLANK (NO ANSWER)	20	0.04
99 = LEGITIMATE SKIP	45133	79.59

How do you think your close friends would feel about you having one or two drinks of an alcoholic beverage nearly every day?

(YE20C)
YEFALDLY¹

Len : 2 HOW YOU FEEL FRIENDS DRINKING ALC DAILY

	Freq	Pct
1 = Neither approve nor disapprove	1341	2.36
2 = Somewhat disapprove	1743	3.07
3 = Strongly disapprove	8214	14.49
85 = BAD DATA Logically assigned	28	0.05
94 = DON'T KNOW	172	0.30
97 = REFUSED	54	0.10
98 = BLANK (NO ANSWER)	20	0.04
99 = LEGITIMATE SKIP	45133	79.59

YOUTH EXPERIENCES

NOTE: In the variables YETLKPAR, YETLKBGF, YETLKOTA and YETLKSOP, codes of 11 were assigned if the respondent indicated that there was no one that he/she could talk to about a serious problem but the respondent also indicated 1 or more people that he/she could talk to about a serious problem.

If you wanted to talk to someone about a serious problem, which of the following people would you turn to?

(YE221)

YETLKNON¹

Len : 2 THERE IS NOBODY I CAN TALK TO ABOUT SERIOUS PROBS

	Freq	Pct
1 = Response entered	766	1.35
6 = Response not entered	10320	18.20
11 = Response entered (& other responses entered).....	217	0.38
85 = BAD DATA Logically assigned	3	0.01
94 = DON'T KNOW	134	0.24
97 = REFUSED	87	0.15
98 = BLANK (NO ANSWER)	45	0.08
99 = LEGITIMATE SKIP.....	45133	79.59

(YE222)

YETLKPAR¹

Len : 2 MY MOTHER/FATHER/GUARDIAN

	Freq	Pct
1 = Response entered	7786	13.73
6 = Response not entered	3426	6.04
11 = Response entered (YETLKNON=11)	91	0.16
85 = BAD DATA Logically assigned	25	0.04
94 = DON'T KNOW	134	0.24
97 = REFUSED	87	0.15
98 = BLANK (NO ANSWER)	23	0.04
99 = LEGITIMATE SKIP.....	45133	79.59

(YE223)

YETLKBGF¹

Len : 2 MY BOYFRIEND/GIRLFRIEND

	Freq	Pct
1 = Response entered	2518	4.44
6 = Response not entered	8718	15.37
11 = Response entered (YETLKNON=11)	67	0.12
94 = DON'T KNOW	134	0.24
97 = REFUSED	87	0.15
98 = BLANK (NO ANSWER)	48	0.08
99 = LEGITIMATE SKIP.....	45133	79.59

(YE224)

YETLKOTA¹

Len : 2 SOME OTHER ADULT

	Freq	Pct
1 = Response entered	2581	4.55
6 = Response not entered	8678	15.30
11 = Response entered (YETLKNON=11)	44	0.08
94 = DON'T KNOW	134	0.24
97 = REFUSED	87	0.15
98 = BLANK (NO ANSWER)	48	0.08
99 = LEGITIMATE SKIP.....	45133	79.59

(YE225)

YETLKSOP¹

Len : 2 SOME OTHER PERSON

	Freq	Pct
1 = Response entered	3796	6.69
6 = Response not entered	7414	13.07
11 = Response entered (YETLKNON=11)	93	0.16
94 = DON'T KNOW	134	0.24
97 = REFUSED	87	0.15
98 = BLANK (NO ANSWER)	48	0.08
99 = LEGITIMATE SKIP.....	45133	79.59

YOUTH EXPERIENCES

Now think about the past 12 months, that is, from [DATEFILL] through today. During the past 12 months, have you talked with at least one of your parents about the dangers of tobacco, alcohol, or drug use? By parents, we mean either your biological parents, adoptive parents, stepparents, or adult guardians -- whether or not they live with you.

(YE08)

YEPRTDNG¹

Len : 2 HAVE YOU TALKED W/PARENT(S) ABT DANGER OF TOB/ALC

	Freq	Pct
1 = Yes.....	5862	10.34
2 = No.....	5375	9.48
85 = BAD DATA Logically assigned.....	28	0.05
94 = DON'T KNOW.....	220	0.39
97 = REFUSED.....	67	0.12
98 = BLANK (NO ANSWER).....	20	0.04
99 = LEGITIMATE SKIP.....	45133	79.59

During the past 12 months have you participated in a problem solving, communication skills or self-esteem group?

(YE23B)

YEPRBSLV¹

Len : 2 PRBLM SOLVING/COMMUNICATION SKILLS/SELF-ESTEEM GR

	Freq	Pct
1 = Yes.....	2081	3.67
2 = No.....	9071	16.00
85 = BAD DATA Logically assigned.....	28	0.05
94 = DON'T KNOW.....	317	0.56
97 = REFUSED.....	55	0.10
98 = BLANK (NO ANSWER).....	20	0.04
99 = LEGITIMATE SKIP.....	45133	79.59

During the past 12 months have you participated in a violence prevention program, where you learn ways to avoid fights and control anger?

(YE23C)

YEVIOPRV¹

Len : 2 VIOLENCE PREVENTION PROGRAMS

	Freq	Pct
1 = Yes.....	892	1.57
2 = No.....	10413	18.36
85 = BAD DATA Logically assigned.....	28	0.05
94 = DON'T KNOW.....	161	0.28
97 = REFUSED.....	58	0.10
98 = BLANK (NO ANSWER).....	20	0.04
99 = LEGITIMATE SKIP.....	45133	79.59

During the past 12 months have you participated in an alcohol, tobacco or drug prevention program outside of school, where you learn about the dangers of using, and how to resist using, alcohol, tobacco, or drugs?

(YE23G)

YEDGPRGP¹

Len : 2 ALCOHOL/TOBACCO/DRUG PREV PGMS OUTSIDE SCHL

	Freq	Pct
1 = Yes.....	820	1.45
2 = No.....	10528	18.57
85 = BAD DATA Logically assigned.....	28	0.05
94 = DON'T KNOW.....	116	0.20
97 = REFUSED.....	59	0.10
98 = BLANK (NO ANSWER).....	21	0.04
99 = LEGITIMATE SKIP.....	45133	79.59

During the past 12 months have you participated in a program or meeting to help you deal with drug or alcohol use by you or another member of your family, such as Alcoholics Anonymous, Alateen, or individual or group counseling?

(YE23J)

YESLFHLP¹

Len : 2 AA/ALATEEN/INDIVIDUAL OR GROUP COUNSELING

	Freq	Pct
1 = Yes.....	244	0.43
2 = No.....	11086	19.55
85 = BAD DATA Logically assigned.....	28	0.05
94 = DON'T KNOW.....	137	0.24
97 = REFUSED.....	55	0.10
98 = BLANK (NO ANSWER).....	22	0.04
99 = LEGITIMATE SKIP.....	45133	79.59

YOUTH EXPERIENCES

During the past 12 months have you participated in pregnancy or sexually transmitted disease prevention programs?

(YE23O)

YEPRGSTD¹

Len : 2 PREGNANCY OR SEXUALLY TRANSMITTED DISEASE PGMS

	Freq	Pct
1 = Yes.....	411	0.72
2 = No.....	10947	19.31
85 = BAD DATA Logically assigned.....	28	0.05
94 = DON'T KNOW.....	105	0.19
97 = REFUSED.....	59	0.10
98 = BLANK (NO ANSWER).....	22	0.04
99 = LEGITIMATE SKIP.....	45133	79.59

During the past 12 months, in how many different kinds of school-based activities, such as team sports, cheerleading, choir, band, student government, or clubs, have you participated?

(YE23P)

YESCHACT¹

Len : 2 # OF SCHOOL-BASED ACT. PARTIC. IN PAST 12 MONTHS

	Freq	Pct
0 = None.....	2390	4.21
1 = One.....	2929	5.17
2 = Two.....	3083	5.44
3 = 3 or more.....	2961	5.22
85 = BAD DATA Logically assigned.....	28	0.05
94 = DON'T KNOW.....	107	0.19
97 = REFUSED.....	52	0.09
98 = BLANK (NO ANSWER).....	22	0.04
99 = LEGITIMATE SKIP.....	45133	79.59

During the past 12 months, in how many different kinds of community-based activities, such as volunteer activities, sports, clubs, or groups have you participated?

(YE23Q)

YECOMACT¹

Len : 2 # OF COMM.-BASED ACT. PARTIC. IN PAST 12 MONTHS

	Freq	Pct
0 = None.....	3452	6.09
1 = One.....	2999	5.29
2 = Two.....	2495	4.40
3 = 3 or more.....	2360	4.16
85 = BAD DATA Logically assigned.....	28	0.05
94 = DON'T KNOW.....	161	0.28
97 = REFUSED.....	55	0.10
98 = BLANK (NO ANSWER).....	22	0.04
99 = LEGITIMATE SKIP.....	45133	79.59

During the past 12 months, in how many different kinds of church or faith-based activities, such as clubs, youth groups, Saturday or Sunday school, prayer groups, youth trips, service or volunteer activities have you participated?

(YE23R)

YEFAIACT¹

Len : 2 # OF FAITH-BASED ACT. PARTIC. IN PAST 12 MONTHS

	Freq	Pct
0 = None.....	5849	10.31
1 = One.....	2213	3.90
2 = Two.....	1328	2.34
3 = 3 or more.....	1889	3.33
85 = BAD DATA Logically assigned.....	28	0.05
94 = DON'T KNOW.....	180	0.32
97 = REFUSED.....	63	0.11
98 = BLANK (NO ANSWER).....	22	0.04
99 = LEGITIMATE SKIP.....	45133	79.59

YOUTH EXPERIENCES

During the past 12 months, in how many different kinds of other activities, such as dance lessons, piano lessons, karate lessons, or horseback riding lessons, have you participated?

(YE23S)

YEOTHACT¹

Len : 2 # OF OTHER ACT. PARTIC. IN PAST 12 MONTHS

	Freq	Pct
0 = None	7363	12.98
1 = One	2089	3.68
2 = Two.....	986	1.74
3 = 3 or more.....	902	1.59
85 = BAD DATA Logically assigned	28	0.05
94 = DON'T KNOW	123	0.22
97 = REFUSED	59	0.10
98 = BLANK (NO ANSWER)	22	0.04
99 = LEGITIMATE SKIP.....	45133	79.59

During the past 12 months have you had a special class about drugs or alcohol in school?

(YE24A)

YEDECLAS¹

Len : 2 A SPECIAL CLASS ABOUT DRUGS OR ALCOHOL

	Freq	Pct
1 = Yes.....	3880	6.84
2 = No.....	6524	11.51
85 = BAD DATA Logically assigned	2	0.00
94 = DON'T KNOW	145	0.26
97 = REFUSED	49	0.09
98 = BLANK (NO ANSWER)	118	0.21
99 = LEGITIMATE SKIP.....	45987	81.10

During the past 12 months have you had films, lectures, discussions, or printed information about drugs or alcohol in one of your regular school classes such as health or physical education?

(YE24B)

YEDERGLR¹

Len : 2 FILMS/LECTURES/DISCUS/INFO ABOUT DRG/ALC IN CLASS

	Freq	Pct
1 = Yes.....	5953	10.50
2 = No.....	4434	7.82
85 = BAD DATA Logically assigned	2	0.00
94 = DON'T KNOW	153	0.27
97 = REFUSED	58	0.10
98 = BLANK (NO ANSWER)	118	0.21
99 = LEGITIMATE SKIP.....	45987	81.10

During the past 12 months have you had films, lectures, discussions, or printed information about drugs or alcohol outside of one of your regular classes such as in a special assembly?

(YE24C)

YEDESPCL¹

Len : 2 FILMS/LECTURES/DISCUS/INFO ABOUT DRG/ALC OUT CLAS

	Freq	Pct
1 = Yes.....	3302	5.82
2 = No.....	7052	12.44
85 = BAD DATA Logically assigned	2	0.00
94 = DON'T KNOW	189	0.33
97 = REFUSED	55	0.10
98 = BLANK (NO ANSWER)	118	0.21
99 = LEGITIMATE SKIP.....	45987	81.10

YOUTH EXPERIENCES

During the past 12 months have you seen or heard any alcohol or drug prevention messages from sources outside school such as posters, pamphlets, radio, or TV?

(YE25)

YEPVNTYR¹

Len : 2 SEEN/HEARD ALC/DRG PREV MESSAGES FRM SOURC OUT SC

	Freq	Pct
1 = Yes.....	6970	12.29
2 = No.....	4284	7.55
85 = BAD DATA Logically assigned.....	28	0.05
94 = DON'T KNOW.....	214	0.38
97 = REFUSED.....	54	0.10
98 = BLANK (NO ANSWER).....	22	0.04
99 = LEGITIMATE SKIP.....	45133	79.59

During the past 12 months, how many times did you attend religious services? Please do not include special occasions such as weddings, funerals, or other special events in your answer.

(YERELATT)

YERLG SVC¹

Len : 2 PAST 12 MOS, HOW MANY RELIG. SERVICES

	Freq	Pct
1 = 0 times.....	5464	9.64
2 = 1 to 2 times.....	1678	2.96
3 = 3 to 5 times.....	844	1.49
4 = 6 to 24 times.....	982	1.73
5 = 25 to 52 times.....	907	1.60
6 = More than 52 times.....	1259	2.22
85 = BAD DATA Logically assigned.....	28	0.05
94 = DON'T KNOW.....	312	0.55
97 = REFUSED.....	76	0.13
98 = BLANK (NO ANSWER).....	22	0.04
99 = LEGITIMATE SKIP.....	45133	79.59

These next questions are about the role that religious beliefs may play in your life. For each statement, please indicate whether you strongly disagree, disagree, agree, or strongly agree.

Your religious beliefs are a very important part of your life.

(YEREBEL1)

YERLGIMP¹

Len : 2 MY RELIGIOUS BELIEFS ARE VERY IMPORTANT

	Freq	Pct
1 = Strongly Disagree.....	2134	3.76
2 = Disagree.....	2099	3.70
3 = Agree.....	4137	7.30
4 = Strongly Agree.....	2718	4.79
85 = BAD DATA Logically assigned.....	28	0.05
94 = DON'T KNOW.....	333	0.59
97 = REFUSED.....	101	0.18
98 = BLANK (NO ANSWER).....	22	0.04
99 = LEGITIMATE SKIP.....	45133	79.59

Your religious beliefs influence how you make decisions in your life.

(YEREBEL2)

YERLDCSN¹

Len : 2 MY RELIGIOUS BELIEFS INFLUENCE MY DECISIONS

	Freq	Pct
1 = Strongly Disagree.....	2467	4.35
2 = Disagree.....	2589	4.57
3 = Agree.....	3914	6.90
4 = Strongly Agree.....	2145	3.78
85 = BAD DATA Logically assigned.....	28	0.05
94 = DON'T KNOW.....	307	0.54
97 = REFUSED.....	100	0.18
98 = BLANK (NO ANSWER).....	22	0.04
99 = LEGITIMATE SKIP.....	45133	79.59

YOUTH EXPERIENCES

It is important that your friends share your religious beliefs.

(YEREBEL3)
YERLFRND¹

Len : 2 IT IS IMPORTANT THAT MY FRIENDS SHARE REL BELIEFS

	Freq	Pct
1 = Strongly Disagree	3990	7.04
2 = Disagree	4072	7.18
3 = Agree	2175	3.84
4 = Strongly Agree.....	845	1.49
85 = BAD DATA Logically assigned.....	28	0.05
94 = DON'T KNOW	343	0.60
97 = REFUSED	97	0.17
98 = BLANK (NO ANSWER)	22	0.04
99 = LEGITIMATE SKIP.....	45133	79.59

Note: Beginning in 2022, questions YSUI01, YCOV9, YSUI02, YCOV10, YSUI03, YCOV11, YSUI04, and YSUI05 were moved from the youth mental health service utilization section to the youth experiences section.

The next few questions are about thoughts of suicide. You can answer “I’m not sure” or “I don’t want to answer” to any question.

At any time in the past 12 months, that is from [DATEFILL] up to and including today, did you seriously think about trying to kill yourself?

(YSUI01)
YUSUITHK¹

Len : 2 YOUTH SERIOUSLY THINK ABOUT KILLING SELF PST 12 MOS

	Freq	Pct
1 = Yes.....	1471	2.59
2 = No.....	8248	14.55
3 = I'm not sure	847	1.49
4 = I don't want to answer.....	774	1.36
85 = BAD DATA Logically assigned.....	28	0.05
94 = DON'T KNOW	70	0.12
97 = REFUSED	112	0.20
98 = BLANK (NO ANSWER)	22	0.04
99 = LEGITIMATE SKIP.....	45133	79.59

Was this because of the COVID-19 pandemic?

(YCOV9)
YUCOSUITHK¹

Len : 2 YOUTH SERIOUSLY THINK ABOUT KILLING SELF DUE TO COVID-19

	Freq	Pct
1 = Yes.....	164	0.29
2 = No.....	1288	2.27
85 = BAD DATA Logically assigned.....	3	0.01
94 = DON'T KNOW	19	0.03
98 = BLANK (NO ANSWER)	1850	3.26
99 = LEGITIMATE SKIP.....	53381	94.14

During the past 12 months, did you make any plans to kill yourself?

(YSUI02)
YUSUIPLN¹

Len : 2 YOUTH MAKE PLANS TO KILL YOURSELF PST 12 MOS

	Freq	Pct
1 = Yes.....	715	1.26
2 = No.....	9589	16.91
3 = I'm not sure	403	0.71
4 = I don't want to answer.....	654	1.15
85 = BAD DATA Logically assigned.....	28	0.05
94 = DON'T KNOW	60	0.11
97 = REFUSED	101	0.18
98 = BLANK (NO ANSWER)	22	0.04
99 = LEGITIMATE SKIP.....	45133	79.59

YOUTH EXPERIENCES

Was this because of the COVID-19 pandemic?

(YCOV10)

YUCOSUIPLN¹

Len : 2 YOUTH MAKE PLAN TO KILL YOURSELF DUE TO COVID-19

	Freq	Pct
1 = Yes.....	54	0.10
2 = No.....	651	1.15
85 = BAD DATA Logically assigned.....	4	0.01
94 = DON'T KNOW.....	8	0.01
97 = REFUSED.....	1	0.00
98 = BLANK (NO ANSWER).....	1265	2.23
99 = LEGITIMATE SKIP.....	54722	96.50

RECODED YOUTH EXPERIENCES

RECODED YOUTH EXPERIENCES

NOTE: The variables in this section are recoded variables that were created from one or more of the edited variables from the preceding section.

(YESCHFLT)
SCHFELT

Len : 1 RC-HOW YTH FELT: ABOUT GOING TO SCHOOL IN PST YR

	Freq	Pct
. = Unknown/Aged 18+ (Otherwise).....	46144	81.38
1 = Liked A Lot/Kind of Liked (YESCHFLT=1,2).....	7491	13.21
2 = Didn't Like Very Much/Hated (YESCHFLT=3,4).....	3070	5.41

(YETCGJOB)
TCHGJOB

Len : 1 RC-TEACHER LET YTH KNOW DOING GOOD JOB IN PST YR

	Freq	Pct
. = Unknown/Aged 18+ (Otherwise).....	46176	81.43
1 = Always/Sometimes (YETCGJOB=1,2).....	7816	13.78
2 = Seldom/Never (YETCGJOB=3,4).....	2713	4.78

(YELSTGRD)
AVGGRADE

Len : 1 RC-GRADE AVERAGE FOR LAST GRADING PERIOD COMPLETED

	Freq	Pct
. = Unknown/Aged 18+ (Otherwise).....	46854	82.63
1 = D or Lower (YELSTGRD=4).....	574	1.01
2 = A, B, or C (YELSTGRD=1,2,3).....	9277	16.36

(YESTSCIG)
STNDSCIG

Len : 1 RC-STUDENTS IN YTH GRADE SMOKE CIGARETTES

	Freq	Pct
. = Unknown/Aged 18+ (Otherwise).....	46511	82.02
1 = Most/All (YESTSCIG=3,4).....	1333	2.35
2 = None/Few (YESTSCIG=1,2).....	8861	15.63

(YESTSMJ)
STNDSMJ

Len : 1 RC-STUDENTS IN YTH GRADE USE MARIJUANA

	Freq	Pct
. = Unknown/Aged 18+ (Otherwise).....	46579	82.14
1 = Most/All (YESTSMJ=3,4).....	2763	4.87
2 = None/Few (YESTSMJ=1,2).....	7363	12.98

(YESTSALC)
STNDALC

Len : 1 RC-STUDENTS IN YTH GRADE DRINK ALCOHOLIC BEVERAGES

	Freq	Pct
. = Unknown/Aged 18+ (Otherwise).....	46588	82.16
1 = Most/All (YESTSALC=3,4).....	2687	4.74
2 = None/Few (YESTSALC=1,2).....	7430	13.10

(YESTSDNK)
STNDDNK

Len : 1 RC-STUDENTS IN YTH GRADE GET DRUNK ONCE/WEEK

	Freq	Pct
. = Unknown/Aged 18+ (Otherwise).....	46681	82.32
1 = Most/All (YESTSDNK=3,4).....	998	1.76
2 = None/Few (YESTSDNK=1,2).....	9026	15.92

(YEPCHKHW)
PARCHKHJ

Len : 1 RC-PARENTS CHECK IF HOMEWORK DONE IN PST YR

	Freq	Pct
. = Unknown/Aged 18+ (Otherwise).....	46212	81.50
1 = Always/Sometimes (YEPCHKHW=1,2).....	8320	14.67
2 = Seldom/Never (YEPCHKHW=3,4).....	2173	3.83

RECODED YOUTH EXPERIENCES

(YEPHLPWH)
PARHLPWH

Len : 1 RC-PARENTS HELP WITH HOMEWORK IN PST YR

	Freq	Pct
. = Unknown/Aged 18+ (Otherwise).....	46222	81.51
1 = Always/Sometimes (YEPHLPWH=1,2).....	8161	14.39
2 = Seldom/Never (YEPHLPWH=3,4).....	2322	4.09

(YEPCHORE)
PRCHORE2

Len : 1 RC-PARENTS MAKE YTH DO CHORES AROUND HOUSE IN PST YR

	Freq	Pct
. = Unknown/Aged 18+ (Otherwise).....	45284	79.86
1 = Always/Sometimes (YEPCHORE=1,2).....	9900	17.46
2 = Seldom/Never (YEPCHORE=3,4).....	1521	2.68

(YEPLMTTV)
PRLMTTV2

Len : 1 RC-PARENTS LIMIT AMOUNT OF TV IN PST YR

	Freq	Pct
. = Unknown/Aged 18+ (Otherwise).....	45310	79.90
1 = Always/Sometimes (YEPLMTTV=1,2).....	3994	7.04
2 = Seldom/Never (YEPLMTTV=3,4).....	7401	13.05

(YEPLMTSN)
PARLMTSN

Len : 1 RC-PARENTS LIMIT TIME OUT ON SCHOOL NIGHT IN PST YR

	Freq	Pct
. = Unknown/Aged 18+ (Otherwise).....	46394	81.82
1 = Always/Sometimes (YEPLMTSN=1,2).....	5953	10.50
2 = Seldom/Never (YEPLMTSN=3,4).....	4358	7.69

(YEPGDJOB)
PRGDJOB2

Len : 1 RC-PARENTS TELL YTH HAD DONE GOOD JOB IN PST YR

	Freq	Pct
. = Unknown/Aged 18+ (Otherwise).....	45307	79.90
1 = Always/Sometimes (YEPGDJOB=1,2).....	9359	16.50
2 = Seldom/Never (YEPGDJOB=3,4).....	2039	3.60

(YEPPROUD)
PRPROUD2

Len : 1 RC-PARENTS TELL YTH PROUD OF THINGS DONE IN PST YR

	Freq	Pct
. = Unknown/Aged 18+ (Otherwise).....	45320	79.92
1 = Always/Sometimes (YEPPROUD=1,2).....	9139	16.12
2 = Seldom/Never (YEPPROUD=3,4).....	2246	3.96

(YEYARGUP)
ARGUPAR

Len : 1 RC-TIMES ARGUED/HAD A FIGHT WITH ONE PARENT IN PST YR

	Freq	Pct
. = Unknown/Aged 18+ (Otherwise).....	45435	80.13
1 = 9 or Fewer (YEYARGUP=1,2,3,4).....	9140	16.12
2 = 10 or More (YEYARGUP=5).....	2130	3.76

(YEYFGTSW)
YOFIGHT2

Len : 1 RC-YOUTH HAD SERIOUS FIGHT AT SCHOOL/WORK

	Freq	Pct
. = Unknown/Aged 18+ (Otherwise).....	45308	79.90
1 = One or More Times (YEYFGTSW=2,3,4,5).....	1965	3.47
2 = None (YEYFGTSW=1).....	9432	16.63

(YEYFGTGP)
YOGRPFT2

Len : 1 RC-YOUTH FOUGHT WITH GROUP VS OTHER GROUP

	Freq	Pct
. = Unknown/Aged 18+ (Otherwise).....	45308	79.90
1 = One or More Times (YEYFGTGP=2,3,4,5).....	1238	2.18
2 = None (YEYFGTGP=1).....	10159	17.92

RECODED YOUTH EXPERIENCES

(YEYHGUN)
YOHGUN2

Len : 1 RC-YOUTH CARRIED A HANDGUN		Freq	Pct
.	= Unknown/Aged 18+ (Otherwise).....	45285	79.86
1	= One or More Times (YEYHGUN=2,3,4,5).....	627	1.11
2	= None (YEYHGUN=1).....	10793	19.03

(YEYSELL)
YOSELL2

Len : 1 RC-YOUTH SOLD ILLEGAL DRUGS		Freq	Pct
.	= Unknown/Aged 18+ (Otherwise).....	45261	79.82
1	= One or More Times (YEYSELL=2,3,4,5).....	194	0.34
2	= None (YEYSELL=1).....	11250	19.84

(YEYSTOLE)
YOSTOLE2

Len : 1 RC-YOUTH STOLE/TRIED TO STEAL ITEM >\$50		Freq	Pct
.	= Unknown/Aged 18+ (Otherwise).....	45276	79.84
1	= One or More Times (YEYSTOLE=2,3,4,5).....	498	0.88
2	= None (YEYSTOLE=1).....	10931	19.28

(YEYATTAK)
YOATTAK2

Len : 1 RC-YOUTH ATTACKED WITH INTENT TO SERIOUSLY HARM		Freq	Pct
.	= Unknown/Aged 18+ (Otherwise).....	45278	79.85
1	= One or More Times (YEYATTAK=2,3,4,5).....	674	1.19
2	= None (YEYATTAK=1).....	10753	18.96

(YEPPKCIG)
PRPKCIG2

Len : 1 RC-YTH THINK: PARENTS FEEL ABT YTH SMOKE PACK CIG/DAY		Freq	Pct
.	= Unknown/Aged 18+ (Otherwise).....	45353	79.98
1	= Strongly Disapprove (YEPPKCIG=3).....	10448	18.43
2	= Somewhat Disapprove or Neither (YEPPKCIG=1,2).....	904	1.59

(YEPMJEVR)
PRMJEVR2

Len : 1 RC-YTH THINK: PARENTS FEEL ABT YTH TRY MARIJUANA		Freq	Pct
.	= Unknown/Aged 18+ (Otherwise).....	45365	80.00
1	= Strongly Disapprove (YEPMJEVR=3).....	9143	16.12
2	= Somewhat Disapprove or Neither (YEPMJEVR=1,2).....	2197	3.87

(YEPMJMO)
PRMJMO

Len : 1 RC-YTH THINK: PARENTS FEEL ABT YTH USE MARIJUANA MNTHLY		Freq	Pct
.	= Unknown/Aged 18+ (Otherwise).....	45364	80.00
1	= Strongly Disapprove (YEPMJMO=3).....	9454	16.67
2	= Somewhat Disapprove or Neither (YEPMJMO=1,2).....	1887	3.33

(YEPALDLY)
PRALDLY2

Len : 1 RC-YTH THINK: PARNTS FEEL ABT YTH DRK 1-2 ALC BEV/DAY		Freq	Pct
.	= Unknown/Aged 18+ (Otherwise).....	45353	79.98
1	= Strongly Disapprove (YEPALDLY=3).....	10170	17.93
2	= Somewhat Disapprove or Neither (YEPALDLY=1,2).....	1182	2.08

(YEGPKCIG)
YFLPKCG2

Len : 1 RC-HOW YTH FEELS: PEERS SMOKE PACK/DAY CIG		Freq	Pct
.	= Unknown/Aged 18+ (Otherwise).....	45354	79.98
1	= Strongly/Somewhat Disapprove (YEGPKCIG=2,3).....	10359	18.27
2	= Neither Approve Nor Disapprove (YEGPKCIG=1).....	992	1.75

RECODED YOUTH EXPERIENCES

(YEGMJEVJR)
YFLTMRJ2

Len : 1	RC-HOW YTH FEELS: PEERS TRY MARIJUANA		
	. = Unknown/Aged 18+ (Otherwise).....	Freq	Pct
	1 = Strongly/Somewhat Disapprove (YEGMJEVJR=2,3).....	45349	79.97
	2 = Neither Approve Nor Disapprove (YEGMJEVJR=1).....	8815	15.55
		2541	4.48

(YEGMJMO)
YFLMJMO

Len : 1	RC-HOW YTH FEELS: PEERS USING MARIJUANA MONTHLY		
	. = Unknown/Aged 18+ (Otherwise).....	Freq	Pct
	1 = Strongly/Somewhat Disapprove (YEGMJMO=2,3).....	45355	79.98
	2 = Neither Approve Nor Disapprove (YEGMJMO=1).....	8843	15.59
		2507	4.42

(YEGALDLY)
YFLADLY2

Len : 1	RC-HOW YTH FEELS: PEERS DRNK 1-2 ALC BEV/DAY		
	. = Unknown/Aged 18+ (Otherwise).....	Freq	Pct
	1 = Strongly/Somewhat Disapprove (YEGALDLY=2,3).....	45352	79.98
	2 = Neither Approve Nor Disapprove (YEGALDLY=1).....	10036	17.70
		1317	2.32

(YEFKPCIG)
FRDPCIG2

Len : 1	RC-YTH THINK: CLSE FRND FEEL ABT YTH SMK 1+ PAC DAILY		
	. = Unknown/Aged 18+ (Otherwise).....	Freq	Pct
	1 = Strongly/Somewhat Disapprove (YEFKPCIG=2,3).....	45405	80.07
	2 = Neither Approve Nor Disapprove (YEFKPCIG=1).....	10200	17.99
		1100	1.94

(YEFMJEVJR)
FRDMEVR2

Len : 1	RC-YTH THINK: CLOSE FRNDS FEEL ABT YTH TRY MARIJUANA		
	. = Unknown/Aged 18+ (Otherwise).....	Freq	Pct
	1 = Strongly/Somewhat Disapprove (YEFMJEVJR=2,3).....	45414	80.09
	2 = Neither Approve Nor Disapprove (YEFMJEVJR=1).....	8764	15.46
		2527	4.46

(YEFMJMO)
FRDMJMON

Len : 1	RC-YTH THINK: CLSE FRNDS FEEL ABT YTH USE MARIJUANA MON		
	. = Unknown/Aged 18+ (Otherwise).....	Freq	Pct
	1 = Strongly/Somewhat Disapprove (YEFMJMO=2,3).....	45415	80.09
	2 = Neither Approve Nor Disapprove (YEFMJMO=1).....	8870	15.64
		2420	4.27

(YEFALDLY)
FRDADLY2

Len : 1	RC-YTH THINK: CLSE FRND FEEL ABT YTH HAVE 1-2 ALC/DAY		
	. = Unknown/Aged 18+ (Otherwise).....	Freq	Pct
	1 = Strongly/Somewhat Disapprove (YEFALDLY=2,3).....	45407	80.08
	2 = Neither Approve Nor Disapprove (YEFALDLY=1).....	9957	17.56
		1341	2.36

The following variable, TALKPROB, was created from the variables containing information on who youths would talk with about serious problems: No one (YETLKNON), parent/guardian (YETLKPAR), boyfriend/girlfriend (YETLKBGF), other adults (YETLKOTA), or some other person (YETLKSOP). Youths who did not report a positive response to at least one of the source variables (no source variables=1), or youths who reported both being able to talk with no one (YETLKNON=11) and being able to talk to someone (YETLKPAR, YETLKBGF, YETLKOTA, or YETLKSOP=11), or respondents over the age of 17 (all source variables=99) were coded as system missing.

(YETLKBGF, YETLKNON, YETLKOTA, YETLKPAR, YETLKSOP)
TALKPROB

Len : 1	RC-WHO YTH TALKS WITH ABOUT SERIOUS PROBLEMS		
	. = Otherwise (See comment above).....	Freq	Pct
	1 = No One (YETLKNON=1).....	45619	80.45
	2 = Someone (YETLKPAR, YETLKBGF, YETLKOTA, or YETLKSOP=1).....	766	1.35
		10320	18.20

RECODED YOUTH EXPERIENCES

(YEPRTDNG)
PRRTALK3

Len : 1	RC-TALKED WITH PARENT ABOUT DANGER TOB/ALC/DRG		
	. = Unknown/Aged 18+ (Otherwise).....	Freq	Pct
	1 = Yes (YEPRTDNG=1).....	45468	80.18
	2 = No (YEPRTDNG=2).....	5862	10.34
		5375	9.48

(YEPRBSLV)
PRBSOLV2

Len : 1	RC-PARTICIPATED IN PRBSLV/COMMSKILL/SELFESTEEM GROUP		
	. = Unknown/Aged 18+ (Otherwise).....	Freq	Pct
	1 = Yes (YEPRBSLV=1).....	45553	80.33
	2 = No (YEPRBSLV=2).....	2081	3.67
		9071	16.00

(YEVIOPRV)
PREVIOL2

Len : 1	RC-PARTICIPATED IN VIOLENCE PREVENTION PROGRAM		
	. = Unknown/Aged 18+ (Otherwise).....	Freq	Pct
	1 = Yes (YEVIOPRV=1).....	45400	80.06
	2 = No (YEVIOPRV=2).....	892	1.57
		10413	18.36

(YEDGPRGP)
PRVDRGO2

Len : 1	RC-PARTICIPATED IN SUBSTANCE PREV PROGRAM OUTSIDE SCHOOL		
	. = Unknown/Aged 18+ (Otherwise).....	Freq	Pct
	1 = Yes (YEDGPRGP=1).....	45357	79.99
	2 = No (YEDGPRGP=2).....	820	1.45
		10528	18.57

(YESLFHLP)
GRPCNSL2

Len : 1	RC-PARTICIPATED IN PROGRAM TO HELP SUBSTANCE USE		
	. = Unknown/Aged 18+ (Otherwise).....	Freq	Pct
	1 = Yes (YESLFHLP=1).....	45375	80.02
	2 = No (YESLFHLP=2).....	244	0.43
		11086	19.55

(YEPRGSTD)
PREGPGM2

Len : 1	RC-PARTICIPATED IN PREG/STD PREVENTION PROGRAM		
	. = Unknown/Aged 18+ (Otherwise).....	Freq	Pct
	1 = Yes (YEPRGSTD=1).....	45347	79.97
	2 = No (YEPRGSTD=2).....	411	0.72
		10947	19.31

The following variable, YTHACT2, was created by counting the number of positive responses reported over the following four youth activity questions: School-based (YESCHACT), community-based (YECOMACT), church or faith-based (YEFAIACT), or other activities (YEOTHACT). Youth respondents who reported participation in two or more activities were included in the "Two or more activities" category regardless of how many other activity questions were answered. Youth respondents who did not answer two or more of the four youth activity questions with a "yes" or "no" response were coded as system missing. To be included in the "None or one activity" category, a youth respondent must have answered two or more of the activity questions and reported they participated in either zero or one activity.

(YECOMACT, YEFAIACT, YEOTHACT, YESCHACT)
YTHACT2

Len : 1	RC-YTH PARTICIPATED IN YOUTH ACTIVITIES		
	. = Otherwise/Aged 18+ (See comment above).....	Freq	Pct
	1 = None or one activity (See comment above).....	45317	79.92
	2 = Two or more activities (See comment above).....	2281	4.02
		9107	16.06

(YEPVNTYR)
DRPRVME3

Len : 1	RC-YTH SEEN ALC OR DRUG PREVENTION MESSAGE OUTSIDE SCHOOL		
	. = Unknown/Aged 18+ (Otherwise).....	Freq	Pct
	1 = Yes (YEPVNTYR=1).....	45451	80.15
	2 = No (YEPVNTYR=2).....	6970	12.29
		4284	7.55

RECODED YOUTH EXPERIENCES

(YEDECLAS, YEDERGLR, YEDESPCL)

ANYEDUC3

Len : 1 RC-YTH HAD ANY DRUG OR ALCOHOL EDUCATION IN SCHOOL

	Freq	Pct
. = Unknown/Aged 18+ (Otherwise).....	46299	81.65
1 = Yes (YEDECLAS=1 or YEDERGLR=1 or YEDESPCL=1).....	6963	12.28
2 = No (YEDECLAS=2 & YEDERGLR=2 & YEDESPCL=2).....	3443	6.07

(YERLGSVC)

RLGATTD

Len : 1 RC-NUMBER TIMES ATTEND RELIGIOUS SERVICES IN PST YR

	Freq	Pct
. = Unknown/Aged 18+ (Otherwise).....	45571	80.37
1 = 25 or More (YERLGSVC=5,6).....	2166	3.82
2 = Less than 25 (YERLGSVC=1,2,3,4).....	8968	15.82

(YERLGIMP)

RLGIMPT

Len : 1 RC-RELIGIOUS BELIEFS VERY IMPORTANT IN LIFE

	Freq	Pct
. = Unknown/Aged 18+ (Otherwise).....	45617	80.45
1 = Agree/Strongly Agree (YERLGIMP=3,4).....	6855	12.09
2 = Strongly Disagree/Disagree (YERLGIMP=1,2).....	4233	7.46

(YERLDCSN)

RLGDSCN

Len : 1 RC-RELIGIOUS BELIEFS INFLUENCE LIFE DECISIONS

	Freq	Pct
. = Unknown/Aged 18+ (Otherwise).....	45590	80.40
1 = Agree/Strongly Agree (YERLDCSN=3,4).....	6059	10.69
2 = Strongly Disagree/Disagree (YERLDCSN=1,2).....	5056	8.92

(YERLFRND)

RLGFRND

Len : 1 RC-IMPORTANT FOR FRIENDS TO SHARE RELIGIOUS BELIEFS

	Freq	Pct
. = Unknown/Aged 18+ (Otherwise).....	45623	80.46
1 = Agree/Strongly Agree (YERLFRND=3,4).....	3020	5.33
2 = Strongly Disagree/Disagree (YERLFRND=1,2).....	8062	14.22

NOTE: The following four variables present youth suicide information based on responses to the youth suicidal ideation screen.

(YUSUITHK)

YUSUITHKYR

Len : 1 RC-YOUTH SERIOUSLY THOUGHT ABOUT KILLING SELF PAST YEAR

	Freq	Pct
. = Unknown/Aged 18+ (Otherwise).....	45183	79.68
1 = Yes (YUSUITHK=1).....	1471	2.59
2 = No (YUSUITHK=2).....	8248	14.55
3 = I'm not sure/Don't know (YUSUITHK=3,94).....	917	1.62
4 = I don't want to answer/Refused (YUSUITHK=4,97).....	886	1.56

(YUCOSUITHK)

YUCOSUITHK2

Len : 1 RC-YTH SERIOUSLY THOUGHT ABOUT KILLING SELF DUE COVID PY

	Freq	Pct
. = Unknown/Aged 18+/No Suicide Thoughts (Otherwise).....	55253	97.44
0 = No (YUCOSUITHK=2).....	1288	2.27
1 = Yes (YUCOSUITHK=1).....	164	0.29

(YUSUIPLN)

YUSUIPLNYR

Len : 1 RC-YOUTH MADE PLANS TO KILL SELF IN PAST YEAR

	Freq	Pct
. = Unknown/Aged 18+ (Otherwise).....	45183	79.68
1 = Yes (YUSUIPLN=1).....	715	1.26
2 = No (YUSUIPLN=2).....	9589	16.91
3 = I'm not sure/Don't know (YUSUIPLN=3,94).....	463	0.82
4 = I don't want to answer/Refused (YUSUIPLN=4,97).....	755	1.33

RECODED YOUTH EXPERIENCES

(YUCOSUIPLN)
YUCOSUIPLN2

Len : 1 RC-YTH MADE PLANS TO KILL SELF DUE TO COVID-19 PAST YEAR

	Freq	Pct
. = Unknown/Aged 18+/No Suicide Plans (Otherwise).....	56000	98.76
0 = No (YUCOSUIPLN=2)	651	1.15
1 = Yes (YUCOSUIPLN=1).....	54	0.10

ADULT MENTAL HEALTH

MENTAL HEALTH

ADULT MENTAL HEALTH

The values in this section may be inconsistent with values for variables in other sections of the interview. Items in this section were edited when respondents legitimately skipped out of these items based on prior answers in earlier sections. Otherwise, variables in one section of the interview generally were not edited to make them consistent with variables in another section of the interview. This note applies to variables in this section marked by a¹.

These questions ask how you have been feeling during the past 30 days.

During the past 30 days, how often did you feel nervous?

(NERVE30)

DSTNRV30¹

Len : 2 HOW OFTEN FELT NERVOUS PAST 30 DAYS

	Freq	Pct
1 = All of the time.....	1828	3.22
2 = Most of the time.....	3468	6.12
3 = Some of the time.....	10507	18.53
4 = A little of the time.....	13876	24.47
5 = None of the time.....	14394	25.38
85 = BAD DATA Logically assigned.....	10	0.02
94 = DON'T KNOW.....	114	0.20
97 = REFUSED.....	146	0.26
98 = BLANK (NO ANSWER).....	790	1.39
99 = LEGITIMATE SKIP.....	11572	20.41

During the past 30 days, how often did you feel hopeless?

(HOPE30)

DSTHOP30¹

Len : 2 HOW OFTEN FELT HOPELESS PAST 30 DAYS

	Freq	Pct
1 = All of the time.....	1072	1.89
2 = Most of the time.....	1807	3.19
3 = Some of the time.....	5118	9.03
4 = A little of the time.....	8813	15.54
5 = None of the time.....	27243	48.04
85 = BAD DATA Logically assigned.....	10	0.02
94 = DON'T KNOW.....	111	0.20
97 = REFUSED.....	168	0.30
98 = BLANK (NO ANSWER).....	791	1.39
99 = LEGITIMATE SKIP.....	11572	20.41

During the past 30 days, how often did you feel restless or fidgety?

(FIDG30)

DSTRST30¹

Len : 2 HOW OFTEN FELT RESTLESS/FIDGETY PST 30 DYS

	Freq	Pct
1 = All of the time.....	1743	3.07
2 = Most of the time.....	3123	5.51
3 = Some of the time.....	7984	14.08
4 = A little of the time.....	11180	19.72
5 = None of the time.....	20026	35.32
85 = BAD DATA Logically assigned.....	10	0.02
94 = DON'T KNOW.....	127	0.22
97 = REFUSED.....	147	0.26
98 = BLANK (NO ANSWER).....	793	1.40
99 = LEGITIMATE SKIP.....	11572	20.41

ADULT MENTAL HEALTH

During the past 30 days, how often did you feel so sad or depressed that nothing could cheer you up?

(NOCHR30)
DSTCHR30¹

Len : 2 HOW OFTEN FELT SAD NOTHING COULD CHEER YOU UP

	Freq	Pct
1 = All of the time.....	992	1.75
2 = Most of the time.....	1823	3.21
3 = Some of the time.....	5019	8.85
4 = A little of the time.....	8842	15.59
5 = None of the time.....	27397	48.31
85 = BAD DATA Logically assigned.....	10	0.02
94 = DON'T KNOW.....	92	0.16
97 = REFUSED.....	158	0.28
98 = BLANK (NO ANSWER).....	800	1.41
99 = LEGITIMATE SKIP.....	11572	20.41

During the past 30 days, how often did you feel that everything was an effort?

(EFFORT30)
DSTEFF30¹

Len : 2 HOW OFT FELT EVERYTHING EFFORT PST 30 DYS

	Freq	Pct
1 = All of the time.....	2433	4.29
2 = Most of the time.....	3657	6.45
3 = Some of the time.....	7278	12.83
4 = A little of the time.....	10928	19.27
5 = None of the time.....	19665	34.68
85 = BAD DATA Logically assigned.....	10	0.02
94 = DON'T KNOW.....	192	0.34
97 = REFUSED.....	169	0.30
98 = BLANK (NO ANSWER).....	801	1.41
99 = LEGITIMATE SKIP.....	11572	20.41

During the past 30 days, how often did you feel down on yourself, no good or worthless?

(DOWN30)
DSTNGD30¹

Len : 2 HOW OFT FELT DOWN/WTHLSS/NO GOOD PST 30 DYS

	Freq	Pct
1 = All of the time.....	1340	2.36
2 = Most of the time.....	2272	4.01
3 = Some of the time.....	5200	9.17
4 = A little of the time.....	8905	15.70
5 = None of the time.....	26323	46.42
85 = BAD DATA Logically assigned.....	10	0.02
94 = DON'T KNOW.....	107	0.19
97 = REFUSED.....	173	0.31
98 = BLANK (NO ANSWER).....	803	1.42
99 = LEGITIMATE SKIP.....	11572	20.41

The last questions asked about how you have been feeling during the past 30 days. Now think about the past 12 months. Was there a month in the past 12 months when you felt more depressed, anxious, or emotionally stressed than you felt during the past 30 days?

(WORST30)
DSTWORST¹

Len : 2 MON IN PST 12 MOS FELT WORSE THAN PST 30 DYS

	Freq	Pct
1 = Yes.....	15094	26.62
2 = No.....	28874	50.92
85 = BAD DATA Logically assigned.....	10	0.02
94 = DON'T KNOW.....	175	0.31
97 = REFUSED.....	171	0.30
98 = BLANK (NO ANSWER).....	809	1.43
99 = LEGITIMATE SKIP.....	11572	20.41

ADULT MENTAL HEALTH

Think of one month in the past 12 months when you were the most depressed, anxious, or emotionally stressed.

During that month, how often did you feel nervous?

(DSNERV1)
DSTNRV12¹

Len : 2 HOW OFT FELT NERVOUS IN WORST MONTH, PST 12 MOS

	Freq	Pct
1 = All of the time.....	2455	4.33
2 = Most of the time.....	4319	7.62
3 = Some of the time.....	4901	8.64
4 = A little of the time.....	2689	4.74
5 = None of the time.....	711	1.25
85 = BAD DATA Logically assigned.....	9	0.02
94 = DON'T KNOW.....	16	0.03
97 = REFUSED.....	173	0.31
98 = BLANK (NO ANSWER).....	986	1.74
99 = LEGITIMATE SKIP.....	40446	71.33

During that same month when you were at your worst emotionally...

how often did you feel hopeless?

(DSHOPE)
DSTHOP12¹

Len : 2 HOW OFTEN FELT HOPELESS IN WORST MONTH

	Freq	Pct
1 = All of the time.....	2073	3.66
2 = Most of the time.....	3149	5.55
3 = Some of the time.....	3949	6.96
4 = A little of the time.....	3028	5.34
5 = None of the time.....	2880	5.08
85 = BAD DATA Logically assigned.....	9	0.02
94 = DON'T KNOW.....	8	0.01
97 = REFUSED.....	177	0.31
98 = BLANK (NO ANSWER).....	986	1.74
99 = LEGITIMATE SKIP.....	40446	71.33

During that same month when you were at your worst emotionally...

how often did you feel restless or fidgety?

(DSFIDG)
DSTRST12¹

Len : 2 HOW OFTEN FELT RESTLESS IN WORST MONTH

	Freq	Pct
1 = All of the time.....	1980	3.49
2 = Most of the time.....	2957	5.21
3 = Some of the time.....	4285	7.56
4 = A little of the time.....	3530	6.23
5 = None of the time.....	2319	4.09
85 = BAD DATA Logically assigned.....	9	0.02
94 = DON'T KNOW.....	15	0.03
97 = REFUSED.....	176	0.31
98 = BLANK (NO ANSWER).....	988	1.74
99 = LEGITIMATE SKIP.....	40446	71.33

ADULT MENTAL HEALTH

During that same month when you were at your worst emotionally...

how often did you feel so sad or depressed that nothing could cheer you up?

(DSNOCHR)
DSTCHR12¹

Len : 2 HOW OFTEN COULDN'T BE CHEERED UP IN WORST MONTH

	Freq	Pct
1 = All of the time.....	2069	3.65
2 = Most of the time.....	3059	5.39
3 = Some of the time.....	3820	6.74
4 = A little of the time.....	3246	5.72
5 = None of the time.....	2882	5.08
85 = BAD DATA Logically assigned.....	9	0.02
94 = DON'T KNOW.....	8	0.01
97 = REFUSED.....	177	0.31
98 = BLANK (NO ANSWER).....	989	1.74
99 = LEGITIMATE SKIP.....	40446	71.33

During that same month when you were at your worst emotionally...

how often did you feel that everything was an effort?

(DSEFFORT)
DSTEFF12¹

Len : 2 HOW OFT FELT EVERYTHING AN EFFORT IN WORST MON

	Freq	Pct
1 = All of the time.....	3001	5.29
2 = Most of the time.....	3542	6.25
3 = Some of the time.....	3818	6.73
4 = A little of the time.....	3021	5.33
5 = None of the time.....	1682	2.97
85 = BAD DATA Logically assigned.....	9	0.02
94 = DON'T KNOW.....	20	0.04
97 = REFUSED.....	176	0.31
98 = BLANK (NO ANSWER).....	990	1.75
99 = LEGITIMATE SKIP.....	40446	71.33

During that same month when you were at your worst emotionally...

how often did you feel down on yourself, no good, or worthless?

(DSDOWN)
DSTNGD12¹

Len : 2 HOW OFTEN FELT NO GOOD IN WORST MONTH

	Freq	Pct
1 = All of the time.....	2298	4.05
2 = Most of the time.....	2925	5.16
3 = Some of the time.....	3474	6.13
4 = A little of the time.....	3066	5.41
5 = None of the time.....	3311	5.84
85 = BAD DATA Logically assigned.....	9	0.02
94 = DON'T KNOW.....	7	0.01
97 = REFUSED.....	179	0.32
98 = BLANK (NO ANSWER).....	990	1.75
99 = LEGITIMATE SKIP.....	40446	71.33

During that one month when your emotions, nerves or mental health interfered most with your daily activities...

how much difficulty did you have remembering to do things you needed to do?

(LIREMEM)
IMPREM12¹

Len : 2 DIFFICULTY REMEMBERING ONE MO IN PST 12 MOS

	Freq	Pct
1 = No difficulty.....	15472	27.29
2 = Mild difficulty.....	11563	20.39
3 = Moderate difficulty.....	5513	9.72
4 = Severe difficulty.....	1893	3.34
85 = BAD DATA Logically assigned.....	11	0.02
94 = DON'T KNOW.....	93	0.16
97 = REFUSED.....	47	0.08
98 = BLANK (NO ANSWER).....	50	0.09
99 = LEGITIMATE SKIP.....	22063	38.91

ADULT MENTAL HEALTH

During that one month when your emotions, nerves or mental health interfered most with your daily activities...

how much difficulty did you have concentrating on doing something important when other things were going on around you?

(LICONCEN)
IMPCONCN¹

Len : 2 DIFFICULTY CONCENTRATING ONE MO IN PST 12 MOS

	Freq	Pct
1 = No difficulty	13360	23.56
2 = Mild difficulty.....	12042	21.24
3 = Moderate difficulty	6432	11.34
4 = Severe difficulty.....	2609	4.60
85 = BAD DATA Logically assigned.....	11	0.02
94 = DON'T KNOW	76	0.13
97 = REFUSED	55	0.10
98 = BLANK (NO ANSWER)	57	0.10
99 = LEGITIMATE SKIP.....	22063	38.91

During that one month when your emotions, nerves or mental health interfered most with your daily activities...

how much difficulty did you have going out of the house and getting around on your own?

(LIGOOUT1)
IMPGOUT¹

Len : 2 DIFFICULTY GOING OUT ONE MO IN PST 12 MO

	Freq	Pct
1 = No difficulty	20125	35.49
2 = Mild difficulty.....	6792	11.98
3 = Moderate difficulty	4369	7.70
4 = Severe difficulty.....	2008	3.54
5 = You didn't leave the house on your own	1145	2.02
85 = BAD DATA Logically assigned.....	11	0.02
94 = DON'T KNOW	67	0.12
97 = REFUSED	65	0.11
98 = BLANK (NO ANSWER)	60	0.11
99 = LEGITIMATE SKIP.....	22063	38.91

Did problems with your emotions, nerves, or mental health keep you from leaving the house on your own?

(LIGOOUT2)
IMPGOUTM¹

Len : 2 EMOTIONAL PROBLEMS KEEP YOU FROM LEAVING HOUSE

	Freq	Pct
1 = Yes.....	761	1.34
2 = No.....	378	0.67
94 = DON'T KNOW	4	0.01
97 = REFUSED	67	0.12
98 = BLANK (NO ANSWER)	138	0.24
99 = LEGITIMATE SKIP.....	55357	97.62

During that one month when your emotions, nerves or mental health interfered most with your daily activities...

how much difficulty did you have dealing with people you did not know well?

(LISTRANI)
IMPPEOP¹

Len : 2 DIFFICULTY DEALING W STRANGERS ONE MO IN PST 12 M

	Freq	Pct
1 = No difficulty	17153	30.25
2 = Mild difficulty.....	8480	14.95
3 = Moderate difficulty	4957	8.74
4 = Severe difficulty.....	2402	4.24
5 = You didn't deal with people you did not know well	1424	2.51
85 = BAD DATA Logically assigned.....	11	0.02
94 = DON'T KNOW	83	0.15
97 = REFUSED	66	0.12
98 = BLANK (NO ANSWER)	66	0.12
99 = LEGITIMATE SKIP.....	22063	38.91

ADULT MENTAL HEALTH

Did problems with your emotions, nerves, or mental health keep you from dealing with people you did not know well?

(LISTRAN2)
 IMPPEOPM¹

Len : 2 EMOTIONAL PROBLEMS KEEP YOU FROM DEALING W STRAGR

	Freq	Pct
1 = Yes.....	714	1.26
2 = No.....	700	1.23
94 = DON'T KNOW.....	8	0.01
97 = REFUSED.....	68	0.12
98 = BLANK (NO ANSWER).....	160	0.28
99 = LEGITIMATE SKIP.....	55055	97.09

During that one month when your emotions, nerves or mental health interfered most with your daily activities...

how much difficulty did you have participating in social activities, like visiting friends or going to parties?

(LISOC1)
 IMPSOC¹

Len : 2 DIFFICULTY PARTICIPATE IN SOCIAL ACT 1 MO /12 MO

	Freq	Pct
1 = No difficulty.....	16281	28.71
2 = Mild difficulty.....	8098	14.28
3 = Moderate difficulty.....	5115	9.02
4 = Severe difficulty.....	2814	4.96
5 = You didn't participate in social activities.....	2116	3.73
85 = BAD DATA Logically assigned.....	11	0.02
94 = DON'T KNOW.....	74	0.13
97 = REFUSED.....	66	0.12
98 = BLANK (NO ANSWER).....	67	0.12
99 = LEGITIMATE SKIP.....	22063	38.91

Did problems with your emotions, nerves, or mental health keep you from participating in social activities?

(LISOC2)
 IMPSOCM¹

Len : 2 EMOTIONAL PROBS KEEP YOU FROM PART IN SOCIAL

	Freq	Pct
1 = Yes.....	1253	2.21
2 = No.....	856	1.51
94 = DON'T KNOW.....	5	0.01
97 = REFUSED.....	67	0.12
98 = BLANK (NO ANSWER).....	153	0.27
99 = LEGITIMATE SKIP.....	54371	95.88

During that one month when your emotions, nerves or mental health interfered most with your daily activities...

how much difficulty did you have taking care of household responsibilities?

(LIHHRES1)
 IMPHHL¹

Len : 2 DIFFICULTY HOUSE RESPONS ONE MO IN PST 12 MO

	Freq	Pct
1 = No difficulty.....	16234	28.63
2 = Mild difficulty.....	9003	15.88
3 = Moderate difficulty.....	5542	9.77
4 = Severe difficulty.....	3089	5.45
5 = You didn't take care of household responsibilities.....	564	0.99
85 = BAD DATA Logically assigned.....	11	0.02
94 = DON'T KNOW.....	63	0.11
97 = REFUSED.....	67	0.12
98 = BLANK (NO ANSWER).....	69	0.12
99 = LEGITIMATE SKIP.....	22063	38.91

ADULT MENTAL HEALTH

Did problems with your emotions, nerves, or mental health keep you from taking care of household responsibilities?

(LIHHRES2)
IMPHHLDLM¹

Len : 2 EMOTIONL PROBS MAKE KEEP YOU FRM TAKING CARE HOUS

	Freq	Pct
1 = Yes.....	401	0.71
2 = No.....	162	0.29
97 = REFUSED	68	0.12
98 = BLANK (NO ANSWER)	143	0.25
99 = LEGITIMATE SKIP.....	55931	98.64

During that one month when your emotions, nerves or mental health interfered most with your daily activities...

how much difficulty did you have taking care of your daily responsibilities at work or school?

(LIWKRES1)
IMPRESPI¹

Len : 2 DIFFICULTY WORK RESPONS ONE MO IN PST 12 MO

	Freq	Pct
1 = No difficulty	17303	30.51
2 = Mild difficulty.....	8358	14.74
3 = Moderate difficulty	4386	7.73
4 = Severe difficulty.....	2144	3.78
5 = You didn't work or go to school.....	2213	3.90
85 = BAD DATA Logically assigned.....	11	0.02
94 = DON'T KNOW	75	0.13
97 = REFUSED	81	0.14
98 = BLANK (NO ANSWER)	71	0.13
99 = LEGITIMATE SKIP.....	22063	38.91

Did problems with your emotions, nerves, or mental health keep you from working or going to school?

(LIWKRES2)
IMPRESPI¹

Len : 2 DID EMOTIONAL PROBS KEEP YOU FROM WORK/SCHOOL

	Freq	Pct
1 = Yes.....	522	0.92
2 = No.....	1668	2.94
94 = DON'T KNOW	11	0.02
97 = REFUSED	93	0.16
98 = BLANK (NO ANSWER)	157	0.28
99 = LEGITIMATE SKIP.....	54254	95.68

During that one month when your emotions, nerves or mental health interfered most with your daily activities...

how much difficulty did you have getting your daily work done as quickly as needed?

(LIWKQUIC)
IMPWORK¹

Len : 2 DIFFICULTY DOING DAILY WORK ONE MO IN PST 12 MO

	Freq	Pct
1 = No difficulty	15654	27.61
2 = Mild difficulty.....	9882	17.43
3 = Moderate difficulty	4732	8.34
4 = Severe difficulty.....	1942	3.42
85 = BAD DATA Logically assigned.....	11	0.02
94 = DON'T KNOW	63	0.11
97 = REFUSED	69	0.12
98 = BLANK (NO ANSWER)	76	0.13
99 = LEGITIMATE SKIP.....	24276	42.81

ADULT MENTAL HEALTH

You mentioned having difficulty with or being unable to do such things as [FILL].

During the past 12 months, about how many weeks did you have any of these difficulties because of your emotions, nerves, or mental health? If you can't remember the exact number, just give your best estimate.

(IMWEEK1)
IMPWEEKS¹

Len : 2	NUM WEEKS HAVE DIFFICULTIES BECAUSE OF MENTL HLTH		
	RANGE = 1 - 52	25548	45.05
	85 = BAD DATA Logically assigned	1	0.00
	94 = DON'T KNOW	668	1.18
	97 = REFUSED	166	0.29
	98 = BLANK (NO ANSWER)	194	0.34
	99 = LEGITIMATE SKIP	30128	53.13

During that/those [IMWEEK1FILL] week/weeks did you have these kinds of difficulties every day, most days, or only one or two days a week?

(IMDAYS)
IMPDYFRQ¹

Len : 2	HOW MANY DAYS IN WEEK DID YOU HAVE DIFFICULTIES		
	1 = Every day	1784	3.15
	2 = Most days	9282	16.37
	3 = Only one or two days a week	14412	25.42
	85 = BAD DATA Logically assigned	1	0.00
	94 = DON'T KNOW	59	0.10
	97 = REFUSED	176	0.31
	98 = BLANK (NO ANSWER)	863	1.52
	99 = LEGITIMATE SKIP	30128	53.13

About how many days out of 365 in the past 12 months were you totally unable to work or carry out your normal activities because of your emotions, nerves or mental health?

You can use any number between 0 and 365 to answer.

(LIAD68)
IMPYDAYS¹

Len : 3	HOW MANY DAY IN PAST YR YOU WERE UNABLE TO WORK		
	RANGE = 0 - 365	25839	45.57
	985 = BAD DATA Logically assigned	1	0.00
	994 = DON'T KNOW	408	0.72
	997 = REFUSED	132	0.23
	998 = BLANK (NO ANSWER)	197	0.35
	999 = LEGITIMATE SKIP	30128	53.13

The next few questions are about thoughts of suicide. At any time in the past 12 months, that is from [DATEFILL] up to and including today, did you seriously think about trying to kill yourself?

(SUI01)
SUICTHNK¹

Len : 2	SERIOUSLY THINK ABOUT KILLING SELF PST 12 MOS		
	1 = Yes	3162	5.58
	2 = No	40756	71.87
	85 = BAD DATA Logically assigned	11	0.02
	94 = DON'T KNOW	95	0.17
	97 = REFUSED	223	0.39
	98 = BLANK (NO ANSWER)	886	1.56
	99 = LEGITIMATE SKIP	11572	20.41

ADULT MENTAL HEALTH

Was this because of the COVID-19 pandemic?

(COV9)

COSUITHNK

Len : 2 ADULT THINK ABOUT KILLING YOURSELF DUE TO COVID-19

	Freq	Pct
1 = Yes.....	337	0.59
2 = No.....	2808	4.95
85 = BAD DATA Logically assigned.....	10	0.02
94 = DON'T KNOW.....	14	0.02
97 = REFUSED.....	3	0.01
98 = BLANK (NO ANSWER).....	1205	2.13
99 = LEGITIMATE SKIP.....	52328	92.28

During the past 12 months, did you make any plans to kill yourself?

(SUI02)

SUIPLANR1

Len : 2 ADULT MAKE PLANS TO KILL SELF PST 12 MOS

	Freq	Pct
1 = Yes.....	1030	1.82
2 = No.....	42959	75.76
85 = BAD DATA Logically assigned.....	11	0.02
94 = DON'T KNOW.....	64	0.11
97 = REFUSED.....	181	0.32
98 = BLANK (NO ANSWER).....	888	1.57
99 = LEGITIMATE SKIP.....	11572	20.41

Was this because of the COVID-19 pandemic?

(COV10)

COSUIPLNYR

Len : 2 ADULT MAKE PLAN TO KILL YOURSELF DUE TO COVID-19

	Freq	Pct
1 = Yes.....	101	0.18
2 = No.....	923	1.63
85 = BAD DATA Logically assigned.....	10	0.02
94 = DON'T KNOW.....	5	0.01
98 = BLANK (NO ANSWER).....	1135	2.00
99 = LEGITIMATE SKIP.....	54531	96.17

NOTE: The following variable, KSSLR6MONED, is a score with values ranging from 0 to 24 indicating the level of psychological distress over the past 30 days (past month). This variable is based on data collected from a series of six questions known as the K6, asking adult respondents how frequently they experienced symptoms of psychological distress during the past 30 days. These questions include the following symptoms of distress: feeling nervous (DSTNRV30), feeling hopeless (DSTHOP30), feeling restless or fidgety (DSTRST30), feeling so sad or depressed that nothing could cheer you up (DSTCHR30), feeling that everything was an effort (DSTEFF30), and feeling down on yourself, no good, or worthless (DSTNGD30). For each of the six items listed above, responses of "all of the time" were coded 4, "most of the time" were coded 3, "some of the time" were coded 2, "a little of the time" were coded 1, and "none of the time" were coded 0. These assigned values were summed across the six items to calculate a total score for KSSLR6MONED. Specific details about this variable are provided in the Recoded Mental Health Appendix.

(DSTCHR30, DSTEFF30, DSTHOP30, DSTNGD30, DSTNRV30, DSTRST30)

KSSLR6MONED

Len : 2 K6 TOTAL SCORE IN PAST MONTH

	Freq	Pct
RANGE = 0 - 24.....	43818	77.27
. = Aged 12-17 or missing.....	12887	22.73

ADULT MENTAL HEALTH

NOTE: The following variable, KSSLR6YRED, is a score with values ranging from 0 to 24 indicating the level of psychological distress during the worst month of the past year, that was not the past 30 days. This variable is only defined for respondents who reported that there was a month in the past 12 months when he/she was more depressed, anxious, or emotionally stressed than during the past 30 days (DSTWORST=1). This score variable is based on a series of six questions asking respondents how frequently they experienced symptoms of psychological distress during their worst month in the past year (only if the worst month was not the past 30 days). These questions are from the K6 and include the following symptoms of distress: feeling nervous (DSTNRV12), feeling hopeless (DSTHOP12), feeling restless or fidgety (DSTRST12), feeling so sad or depressed that nothing could cheer them up (DSTCHR12), feeling that everything was an effort (DSTEFF12), and feeling down on themselves, no good, or worthless (DSTNGD12). For each of the six items listed above, responses of "all of the time" were coded 4, "most of the time" were coded 3, "some of the time" were coded 2, "a little of the time" were coded 1, and "none of the time" were coded 0. These assigned values were summed across the six items to calculate a total score for KSSLR6YRED. For respondents who indicated that they did not have a month in the past year worse than the past 30 days, KSSLR6YRED was set to missing. Specific details about this variable are provided in the Recoded Mental Health Appendix.

(DSTCHR12, DSTEFF12, DSTHOP12, DSTNGD12, DSTNRV12, DSTRST12, DSTWORST)
KSSLR6YRED Len : 2 K6 TOTAL SCORE IN PAST YEAR

	Freq	Pct
RANGE = 0 - 24	15024	26.50
. = Aged 12-17, missing, or DSTWORST in (2,85,94,97,98)	41681	73.50

NOTE: The following two variables, WHODASSCED and WHODASDAED, are score variables that indicate the level of impairment for respondents. These variables are based on data collected from a series of thirteen questions asking respondents how much difficulty they experienced in doing eight daily activities in the one month in the past year when they were at their worst emotionally. These questions, drawn from the World Health Organization Disability Assessment Schedule (WHODAS), comprise an abbreviated scale which is used to capture information on impairment (see the Recoded Mental Health Appendix for more information). Respondents who had indicated during the administration of any of the K6 items that they had experienced at least one of the K6 symptoms (defined in the note above variables KSSLR6MONED and KSSLR6YRED) at least "a little of the time" (i.e., KSSLR6MONED greater than 0 or KSSLR6YRED greater than 0) were asked about remembering to do things they needed to do (IMPPEMEM), concentrating on doing something important when other things were going on around them (IMPCONCN), going out of the house and getting around on their own (IMPGOUT, IMPGOUTM), dealing with people they did not know well (IMPPEOP, IMPPEOPM), participating in social activities (IMPSOC, IMPSOCM), taking care of household responsibilities (IMPHHLD, IMPHHLDM), taking care of daily responsibilities at work or school (IMPRES, IMPRESM), and getting daily work done as quickly as needed (IMPWORK, IMPRESM). Respondents who reported that they did not engage in an activity were asked a follow-up question to determine if they did not do so because of emotions, nerves, or mental health.

For the WHODAS total score, WHODASSCED, a value of 3 was assigned for each of the daily activities that a respondent indicated having "severe" difficulty performing, or if the respondent indicated not performing the activity due to problems with emotions, nerves, or mental health. A value of 2 was assigned for each of the daily activities that a respondent indicated having "moderate" difficulty performing, and a value of 1 was assigned for "mild" difficulty. For activities that had a follow-up question, a response of "yes" was assigned a value of 3 as having "severe difficulty." A value of 0 was assigned for all other non-missing responses for each activity. These assigned values were summed to calculate a total score for WHODASSCED which ranges from 0 to 24. WHODASSCED was set equal to 0 for respondents with KSSLR6MAX=0.

For the alternative WHODAS total score, WHODASDAED, a value of 1 was assigned for each of the daily activities that a respondent indicated having "moderate" or "severe" difficulty performing, or if the respondent indicated not performing the activity due to problems with emotions, nerves, or mental health. For activities that had a follow-up question, a response of "yes" was assigned a value of 1 as having "moderate or severe difficulty." A value of 0 was assigned for all other non-missing responses for each activity. These assigned values were summed to calculate a total score for WHODASDAED which ranges from 0 to 8. WHODASDAED was set equal to 0 for respondents with KSSLR6MAX=0.

Specific details about these variables are provided in the Recoded Mental Health Appendix.

(IMPCONCN, IMPGOUT, IMPGOUTM, IMPHHL, IMPHHLDM, IMPPEOP, IMPPEOPM, IMPPEMEM, IMPRES, IMPRESM, IMPSOC, IMPSOCM, IMPWORK, KSSLR6MAX)

WHODASSCED Len : 2 WHODAS TOTAL SCORE

	Freq	Pct
RANGE = 0 - 24	43857	77.34
. = Aged 12-17 or missing	12848	22.66

(IMPCONCN, IMPGOUT, IMPGOUTM, IMPHHL, IMPHHLDM, IMPPEOP, IMPPEOPM, IMPPEMEM, IMPRES, IMPRESM, IMPSOC, IMPSOCM, IMPWORK, KSSLR6MAX)

WHODASDAED Len : 2 ALTERNATIVE WHODAS SCORE

	Freq	Pct
RANGE = 0 - 8	43857	77.34
. = Aged 12-17 or missing	12848	22.66

IMPUTED ADULT MENTAL HEALTH

IMPUTED ADULT MENTAL HEALTH

(DSTNRV30)
IRDSTNRV30

Len : 2 HOW OFTEN FELT NERVOUS PAST 30 DAYS - IMP REV

	Freq	Pct
1 = All of the time.....	1872	3.30
2 = Most of the time.....	3545	6.25
3 = Some of the time.....	10747	18.95
4 = A little of the time.....	14208	25.06
5 = None of the time.....	14761	26.03
99 = LEGITIMATE SKIP.....	11572	20.41

(DSTNRV30)
IRDSTNRV30

Len : 1 HOW OFTEN FELT NERVOUS PAST 30 DAYS - IMP IND

	Freq	Pct
1 = Questionnaire data.....	44073	77.72
3 = Statistically imputed data.....	1060	1.87
9 = LEGITIMATE SKIP.....	11572	20.41

(DSTHOP30)
IRDSTHOP30

Len : 2 HOW OFTEN FELT HOPELESS PAST 30 DAYS - IMP REV

	Freq	Pct
1 = All of the time.....	1090	1.92
2 = Most of the time.....	1854	3.27
3 = Some of the time.....	5229	9.22
4 = A little of the time.....	9046	15.95
5 = None of the time.....	27914	49.23
99 = LEGITIMATE SKIP.....	11572	20.41

(DSTHOP30)
IRDSTHOP30

Len : 1 HOW OFTEN FELT HOPELESS PAST 30 DAYS - IMP IND

	Freq	Pct
1 = Questionnaire data.....	44053	77.69
3 = Statistically imputed data.....	1080	1.90
9 = LEGITIMATE SKIP.....	11572	20.41

(DSTRST30)
IRDSTRST30

Len : 2 HOW OFTEN FELT RESTLESS/FIDGETY PAST 30 DAYS - IMP REV

	Freq	Pct
1 = All of the time.....	1775	3.13
2 = Most of the time.....	3202	5.65
3 = Some of the time.....	8202	14.46
4 = A little of the time.....	11436	20.17
5 = None of the time.....	20518	36.18
99 = LEGITIMATE SKIP.....	11572	20.41

(DSTRST30)
IRDSTRST30

Len : 1 HOW OFTEN FELT RESTLESS/FIDGETY PAST 30 DAYS - IMP IND

	Freq	Pct
1 = Questionnaire data.....	44056	77.69
3 = Statistically imputed data.....	1077	1.90
9 = LEGITIMATE SKIP.....	11572	20.41

(DSTCHR30)
IRDSTCHR30

Len : 2 HOW OFTEN FELT COULDN'T BE CHEERED UP PST 30 DYS - IMP REV

	Freq	Pct
1 = All of the time.....	1012	1.78
2 = Most of the time.....	1865	3.29
3 = Some of the time.....	5135	9.06
4 = A little of the time.....	9053	15.97
5 = None of the time.....	28068	49.50
99 = LEGITIMATE SKIP.....	11572	20.41

IMPUTED ADULT MENTAL HEALTH

(DSTCHR30)
IIDSTCHR30

Len : 1 HOW OFTEN FELT COULDN'T BE CHEERED UP PST 30 DYS - IMP IND

	Freq	Pct
1 = Questionnaire data	44073	77.72
3 = Statistically imputed data.....	1060	1.87
9 = LEGITIMATE SKIP.....	11572	20.41

(DSTEFF30)
IIDSTEFF30

Len : 2 HOW OFTEN FELT EVERYTHING EFFORT PAST 30 DAYS - IMP REV

	Freq	Pct
1 = All of the time.....	2486	4.38
2 = Most of the time.....	3762	6.63
3 = Some of the time.....	7459	13.15
4 = A little of the time.....	11208	19.77
5 = None of the time.....	20218	35.65
99 = LEGITIMATE SKIP.....	11572	20.41

(DSTEFF30)
IIDSTEFF30

Len : 1 HOW OFTEN FELT EVERYTHING EFFORT PAST 30 DAYS - IMP IND

	Freq	Pct
1 = Questionnaire data	43961	77.53
3 = Statistically imputed data.....	1172	2.07
9 = LEGITIMATE SKIP.....	11572	20.41

(DSTNGD30)
IRDSTNGD30

Len : 2 HOW OFTEN FELT DOWN/WTHLSS/NO GOOD PAST 30 DAYS - IMP REV

	Freq	Pct
1 = All of the time.....	1367	2.41
2 = Most of the time.....	2328	4.11
3 = Some of the time.....	5321	9.38
4 = A little of the time.....	9134	16.11
5 = None of the time.....	26983	47.58
99 = LEGITIMATE SKIP.....	11572	20.41

(DSTNGD30)
IIDSTNGD30

Len : 1 HOW OFTEN FELT DOWN/WTHLSS/NO GOOD PAST 30 DAYS - IMP IND

	Freq	Pct
1 = Questionnaire data	44040	77.67
3 = Statistically imputed data.....	1093	1.93
9 = LEGITIMATE SKIP.....	11572	20.41

(DSTWORST)
IRDSTWORST

Len : 2 MONTH IN PAST 12 MOS FELT WORSE THAN PAST 30 DAYS - IMP REV

	Freq	Pct
1 = Yes.....	15475	27.29
2 = No.....	29658	52.30
99 = LEGITIMATE SKIP.....	11572	20.41

(DSTWORST)
IIDSTWORST

Len : 1 MONTH IN PAST 12 MOS FELT WORSE THAN PAST 30 DAYS - IMP IND

	Freq	Pct
1 = Questionnaire data	43968	77.54
3 = Statistically imputed data.....	1165	2.05
9 = LEGITIMATE SKIP.....	11572	20.41

(DSTNRV12)
IRDSTNRV12

Len : 2 HOW OFTEN FELT NERVOUS WRST MONTH - IMP REV

	Freq	Pct
1 = All of the time.....	2515	4.44
2 = Most of the time.....	4418	7.79
3 = Some of the time.....	5029	8.87
4 = A little of the time.....	2781	4.90
5 = None of the time.....	732	1.29
99 = LEGITIMATE SKIP.....	41230	72.71

IMPUTED ADULT MENTAL HEALTH

(DSTNRV12)
IIDSTNRV12

Len : 1 HOW OFTEN FELT NERVOUS WRST MONTH - IMP IND

	Freq	Pct
1 = Questionnaire data	15075	26.58
3 = Statistically imputed data.....	400	0.71
9 = LEGITIMATE SKIP.....	41230	72.71

(DSTHOP12)
IIDSTHOP12

Len : 2 HOW OFTEN FELT HOPELESS WRST MONTH - IMP REV

	Freq	Pct
1 = All of the time.....	2119	3.74
2 = Most of the time.....	3216	5.67
3 = Some of the time.....	4061	7.16
4 = A little of the time.....	3110	5.48
5 = None of the time.....	2969	5.24
99 = LEGITIMATE SKIP.....	41230	72.71

(DSTHOP12)
IIDSTHOP12

Len : 1 HOW OFTEN FELT HOPELESS WRST MONTH - IMP IND

	Freq	Pct
1 = Questionnaire data	15079	26.59
3 = Statistically imputed data.....	396	0.70
9 = LEGITIMATE SKIP.....	41230	72.71

(DSTRST12)
IRDSTRST12

Len : 2 HOW OFTEN FELT RESTLESS/FIDGETY WRST MONTH - IMP REV

	Freq	Pct
1 = All of the time.....	2028	3.58
2 = Most of the time.....	3020	5.33
3 = Some of the time.....	4379	7.72
4 = A little of the time.....	3649	6.44
5 = None of the time.....	2399	4.23
99 = LEGITIMATE SKIP.....	41230	72.71

(DSTRST12)
IIDSTRST12

Len : 1 HOW OFTEN FELT RESTLESS/FIDGETY WRST MONTH - IMP IND

	Freq	Pct
1 = Questionnaire data	15071	26.58
3 = Statistically imputed data.....	404	0.71
9 = LEGITIMATE SKIP.....	41230	72.71

(DSTCHR12)
IRDSTCHR12

Len : 2 HOW OFTEN FELT COULDN'T BE CHEERED UP WRST MONTH - IMP REV

	Freq	Pct
1 = All of the time.....	2116	3.73
2 = Most of the time.....	3132	5.52
3 = Some of the time.....	3918	6.91
4 = A little of the time.....	3338	5.89
5 = None of the time.....	2971	5.24
99 = LEGITIMATE SKIP.....	41230	72.71

(DSTCHR12)
IIDSTCHR12

Len : 1 HOW OFTEN FELT COULDN'T BE CHEERED UP WRST MONTH - IMP IND

	Freq	Pct
1 = Questionnaire data	15076	26.59
3 = Statistically imputed data.....	399	0.70
9 = LEGITIMATE SKIP.....	41230	72.71

IMPUTED ADULT MENTAL HEALTH

(DSTEFF12)
IRDSTEFF12

Len : 2 HOW OFTEN FELT EVERYTHING EFFORT WRST MONTH - IMP REV		Freq	Pct
1 = All of the time.....		3075	5.42
2 = Most of the time.....		3633	6.41
3 = Some of the time.....		3917	6.91
4 = A little of the time.....		3105	5.48
5 = None of the time.....		1745	3.08
99 = LEGITIMATE SKIP.....		41230	72.71

(DSTEFF12)
IIDSTEFF12

Len : 1 HOW OFTEN FELT EVERYTHING EFFORT WRST MONTH - IMP IND		Freq	Pct
1 = Questionnaire data.....		15064	26.57
3 = Statistically imputed data.....		411	0.72
9 = LEGITIMATE SKIP.....		41230	72.71

(DSTNGD12)
IIDSTNGD12

Len : 2 HOW OFTEN FELT DOWN/WTHLSS/NO GOOD WRST MONTH - IMP REV		Freq	Pct
1 = All of the time.....		2347	4.14
2 = Most of the time.....		3005	5.30
3 = Some of the time.....		3558	6.27
4 = A little of the time.....		3159	5.57
5 = None of the time.....		3406	6.01
99 = LEGITIMATE SKIP.....		41230	72.71

(DSTNGD12)
IIDSTNGD12

Len : 1 HOW OFTEN FELT DOWN/WTHLSS/NO GOOD WRST MONTH - IMP IND		Freq	Pct
1 = Questionnaire data.....		15074	26.58
3 = Statistically imputed data.....		401	0.71
9 = LEGITIMATE SKIP.....		41230	72.71

(IMPREMEM)
IIRIMPREMEM

Len : 2 DIFFICULTY REMEMBERING ONE MO IN PST 12 MOS - IMP REV		Freq	Pct
1 = No difficulty.....		15935	28.10
2 = Mild difficulty.....		11906	21.00
3 = Moderate difficulty.....		5680	10.02
4 = Severe difficulty.....		1946	3.43
99 = LEGITIMATE SKIP.....		21238	37.45

(IMPREMEM)
IIRIMPREMEM

Len : 1 DIFFICULTY REMEMBERING ONE MO IN PST 12 MOS - IMP IND		Freq	Pct
1 = Questionnaire data.....		34441	60.74
3 = Statistically imputed data.....		1026	1.81
9 = LEGITIMATE SKIP.....		21238	37.45

(IMPCONCN)
IIRIMPONCN

Len : 2 DIFFICULTY CONCENTRATING ONE MO IN PST 12 MOS - IMP REV		Freq	Pct
1 = No difficulty.....		13769	24.28
2 = Mild difficulty.....		12394	21.86
3 = Moderate difficulty.....		6625	11.68
4 = Severe difficulty.....		2679	4.72
99 = LEGITIMATE SKIP.....		21238	37.45

(IMPCONCN)
IIRIMPONCN

Len : 1 DIFFICULTY CONCENTRATING ONE MO IN PST 12 MOS - IMP IND		Freq	Pct
1 = Questionnaire data.....		34443	60.74
3 = Statistically imputed data.....		1024	1.81
9 = LEGITIMATE SKIP.....		21238	37.45

IMPUTED ADULT MENTAL HEALTH

(IMPGOUT)
IIRIMPGOUT

Len : 2 DIFFICULTY GOING OUT ONE MO IN PST 12 MOS - IMP REV

	Freq	Pct
1 = No difficulty	20700	36.50
2 = Mild difficulty.....	7015	12.37
3 = Moderate difficulty	4505	7.94
4 = Severe difficulty.....	2059	3.63
5 = You didn't leave the house on your own	1188	2.10
99 = LEGITIMATE SKIP.....	21238	37.45

(IMPGOUT)
IIRIMPGOUT

Len : 1 DIFFICULTY GOING OUT ONE MO IN PST 12 MOS - IMP IND

	Freq	Pct
1 = Questionnaire data	34439	60.73
3 = Statistically imputed data.....	1028	1.81
9 = LEGITIMATE SKIP.....	21238	37.45

(IMPGOUTM)
IIRIMPGOUTM

Len : 2 EMOTIONAL PROBLEMS KEEP YOU FROM LEAVING HOUSE - IMP REV

	Freq	Pct
1 = Yes.....	791	1.39
2 = No.....	397	0.70
99 = LEGITIMATE SKIP.....	55517	97.90

(IMPGOUTM)
IIRIMPGOUTM

Len : 1 EMOTIONAL PROBLEMS KEEP YOU FROM LEAVING HOUSE - IMP IND

	Freq	Pct
1 = Questionnaire data	34433	60.72
3 = Statistically imputed data.....	1034	1.82
9 = LEGITIMATE SKIP.....	21238	37.45

(IMPPEOP)
IIRIMPPEOP

Len : 2 DIFFICULTY DEALING W STRNGERS ONE MO IN PST 12 MOS - IMP REV

	Freq	Pct
1 = No difficulty	17664	31.15
2 = Mild difficulty.....	8752	15.43
3 = Moderate difficulty	5115	9.02
4 = Severe difficulty.....	2467	4.35
5 = You didn't deal with people you did not know well.....	1469	2.59
99 = LEGITIMATE SKIP.....	21238	37.45

(IMPPEOP)
IIRIMPPEOP

Len : 1 DIFFICULTY DEALING W STRNGERS ONE MO IN PST 12 MOS - IMP IND

	Freq	Pct
1 = Questionnaire data	34416	60.69
3 = Statistically imputed data.....	1051	1.85
9 = LEGITIMATE SKIP.....	21238	37.45

(IMPPEOPM)
IIRIMPPEOPM

Len : 2 EMOTIONAL PROBLEMS KEEP YOU FROM DEALING W STRNGRS - IMP REV

	Freq	Pct
1 = Yes.....	738	1.30
2 = No.....	731	1.29
99 = LEGITIMATE SKIP.....	55236	97.41

(IMPPEOPM)
IIRIMPPEOPM

Len : 1 EMOTIONAL PRBLMS KEEP YOU FROM DEALING W STRNGRS - IMP IND

	Freq	Pct
1 = Questionnaire data	34406	60.68
3 = Statistically imputed data.....	1061	1.87
9 = LEGITIMATE SKIP.....	21238	37.45

IMPUTED ADULT MENTAL HEALTH

(IMPSOC)
IRIMPSOC

Len : 2 DIFFICULTY PART IN SOCIAL ACT ONE MO IN PST 12 MOS - IMP REV

	Freq	Pct
1 = No difficulty	16773	29.58
2 = Mild difficulty.....	8338	14.70
3 = Moderate difficulty	5269	9.29
4 = Severe difficulty.....	2893	5.10
5 = You didn't participate in social activities	2194	3.87
99 = LEGITIMATE SKIP.....	21238	37.45

(IMPSOC)
IIIMPSOC

Len : 1 DIFFICULTY PART IN SOCIAL ACT ONE MO IN PST 12 MOS - IMP IND

	Freq	Pct
1 = Questionnaire data	34424	60.71
3 = Statistically imputed data.....	1043	1.84
9 = LEGITIMATE SKIP.....	21238	37.45

(IMPSOCM)
IRIMPSOCM

Len : 2 EMOTIONAL PROBLEMS KEEP YOU FROM SOCIAL ACT - IMP REV

	Freq	Pct
1 = Yes.....	1297	2.29
2 = No.....	897	1.58
99 = LEGITIMATE SKIP.....	54511	96.13

(IMPSOCM)
IIIMPSOCM

Len : 1 EMOTIONAL PROBLEMS KEEP YOU FROM SOCIAL ACT - IMP IND

	Freq	Pct
1 = Questionnaire data	34417	60.69
3 = Statistically imputed data.....	1050	1.85
9 = LEGITIMATE SKIP.....	21238	37.45

(IMPHLLD)
IRIMPHLLD

Len : 2 DIFFICULTY HHL D RESPNS ONE MO IN PST 12 MOS - IMP REV

	Freq	Pct
1 = No difficulty	16728	29.50
2 = Mild difficulty.....	9270	16.35
3 = Moderate difficulty	5704	10.06
4 = Severe difficulty.....	3186	5.62
5 = You didn't take care of household responsibilities	579	1.02
99 = LEGITIMATE SKIP.....	21238	37.45

(IMPHLLD)
IIIMPHLLD

Len : 1 DIFFICULTY HHL D RESPNS ONE MO IN PST 12 MOS - IMP IND

	Freq	Pct
1 = Questionnaire data	34432	60.72
3 = Statistically imputed data.....	1035	1.83
9 = LEGITIMATE SKIP.....	21238	37.45

(IMPHLLDM)
IRIMPHLLDM

Len : 2 EMOTIONAL PROBLEMS KEEP YOU FROM HHL D RESP - IMP REV

	Freq	Pct
1 = Yes.....	409	0.72
2 = No.....	170	0.30
99 = LEGITIMATE SKIP.....	56126	98.98

(IMPHLLDM)
IIIMPHLLDM

Len : 1 EMOTIONAL PROBLEMS KEEP YOU FROM HHL D RESP - IMP IND

	Freq	Pct
1 = Questionnaire data	34431	60.72
3 = Statistically imputed data.....	1036	1.83
9 = LEGITIMATE SKIP.....	21238	37.45

IMPUTED ADULT MENTAL HEALTH

(IMPRES P)
IRIMPRES P

Len : 2 DIFFICULTY WORK RESPON S ONE MO IN PST 12 MOS - IMP REV

	Freq	Pct
1 = No difficulty	17822	31.43
2 = Mild difficulty.....	8628	15.22
3 = Moderate difficulty	4518	7.97
4 = Severe difficulty.....	2218	3.91
5 = You didn't work or go to school.....	2281	4.02
99 = LEGITIMATE SKIP.....	21238	37.45

(IMPRES P)
IIMPRES P

Len : 1 DIFFICULTY WORK RESPON S ONE MO IN PST 12 MOS - IMP IND

	Freq	Pct
1 = Questionnaire data	34404	60.67
3 = Statistically imputed data.....	1063	1.87
9 = LEGITIMATE SKIP.....	21238	37.45

(IMPRES PM)
IRIMPRES PM

Len : 2 EMOTIONAL PROBLEMS KEEP YOU FROM WORK OR SCHOOL - IMP REV

	Freq	Pct
1 = Yes.....	546	0.96
2 = No.....	1735	3.06
99 = LEGITIMATE SKIP.....	54424	95.98

(IMPRES PM)
IIMPRES PM

Len : 1 EMOTIONAL PROBLEMS KEEP YOU FROM WORK OR SCHOOL - IMP IND

	Freq	Pct
1 = Questionnaire data	34381	60.63
3 = Statistically imputed data.....	1086	1.92
9 = LEGITIMATE SKIP.....	21238	37.45

(IMPWORK)
IRIMPWORK

Len : 2 DIFFICULTY DOING DAILY WORK ONE MO IN PST 12 MOS - IMP REV

	Freq	Pct
1 = No difficulty	16124	28.43
2 = Mild difficulty.....	10201	17.99
3 = Moderate difficulty	4861	8.57
4 = Severe difficulty.....	2000	3.53
99 = LEGITIMATE SKIP.....	23519	41.48

(IMPWORK)
IIMPWORK

Len : 1 DIFFICULTY DOING DAILY WORK ONE MO IN PST 12 MOS - IMP IND

	Freq	Pct
1 = Questionnaire data	34423	60.71
3 = Statistically imputed data.....	1044	1.84
9 = LEGITIMATE SKIP.....	21238	37.45

(SUIC THNK)
IRSUIC THNK

Len : 1 ADULT SERIOUSLY THOUGHT ABOUT KILLING SELF PST YR - IMP REV

	Freq	Pct
. = Aged 12-17	11572	20.41
0 = No.....	41895	73.88
1 = Yes.....	3238	5.71

(SUIC THNK)
IIRSUIC THNK

Len : 1 ADULT SERIOUSLY THOUGHT ABOUT KILLING SELF PST YR - IMP IND

	Freq	Pct
1 = Questionnaire data	43918	77.45
3 = Statistically imputed data.....	1215	2.14
9 = LEGITIMATE SKIP.....	11572	20.41

IMPUTED ADULT MENTAL HEALTH

(COSUITHNK)
IRCOSUITHNK

Len : 1 ADULT THOUGHT OF KILLING SELF DUE TO COVID-19 PY - IMP REV		
. = Aged 12-17	Freq	Pct
0 = No.....	11572	20.41
1 = Yes.....	2893	5.10
9 = LEGITIMATE SKIP.....	345	0.61
	41895	73.88

(COSUITHNK)
IICOSUITHNK

Len : 1 ADULT THOUGHT OF KILLING SELF DUE TO COVID-19 PY - IMP IND		
1 = Questionnaire data	Freq	Pct
3 = Statistically imputed data.....	3145	5.55
9 = LEGITIMATE SKIP.....	1232	2.17
	52328	92.28

(SUIPLANYR)
IRSUIPLANYR

Len : 1 ADULT MADE PLANS TO KILL SELF IN PST YR - IMP REV		
. = Aged 12-17	Freq	Pct
0 = No.....	11572	20.41
1 = Yes.....	44086	77.75
	1047	1.85

(SUIPLANYR)
IISUIPLANYR

Len : 1 ADULT MADE PLANS TO KILL SELF IN PST YR - IMP IND		
1 = Questionnaire data	Freq	Pct
3 = Statistically imputed data.....	43989	77.58
9 = LEGITIMATE SKIP.....	1144	2.02
	11572	20.41

(COSUIPLNYR)
IRCOSUIPLNYR

Len : 1 ADULT MADE PLANS TO KILL SELF DUE TO COVID-19 PY - IMP REV		
. = Aged 12-17	Freq	Pct
0 = No.....	11572	20.41
1 = Yes.....	944	1.66
9 = LEGITIMATE SKIP.....	103	0.18
	44086	77.75

(COSUIPLNYR)
IICOSUIPLNYR

Len : 1 ADULT MADE PLANS TO SELF DUE TO COVID-19 PY - IMP IND		
1 = Questionnaire data	Freq	Pct
3 = Statistically imputed data.....	1024	1.81
9 = LEGITIMATE SKIP.....	1150	2.03
	54531	96.17

IRSUITRYR

Len : 1 ADULT ATTEMPTED TO KILL SELF IN PST YR - IMP REV		
. = Aged 12-17	Freq	Pct
0 = No.....	11572	20.41
1 = Yes.....	44664	78.77
	469	0.83

IISUITRYR

Len : 1 ADULT ATTEMPTED TO KILL SELF IN PST YR - IMP IND		
1 = Questionnaire data	Freq	Pct
3 = Statistically imputed data.....	44006	77.61
9 = LEGITIMATE SKIP.....	1127	1.99
	11572	20.41

IRCOSUITRYR

Len : 1 ADULT ATTEMPTED TO KILL SELF DUE TO COVID-19 PY - IMP REV		
. = Aged 12-17	Freq	Pct
0 = No.....	11572	20.41
1 = Yes.....	400	0.71
9 = LEGITIMATE SKIP.....	69	0.12
	44664	78.77

IMPUTED ADULT MENTAL HEALTH

[HCOSUITRYR](#)

Len : 1 ADULT ATTEMPTED TO KILL SELF DUE TO COVID-19 PY - IMP IND

	Freq	Pct
1 = Questionnaire data	455	0.80
3 = Statistically imputed data.....	1131	1.99
9 = LEGITIMATE SKIP.....	55119	97.20

RECODED ADULT MENTAL HEALTH

RECODED ADULT MENTAL HEALTH

NOTE: The following variable, KSSLR6MON, is a score with values ranging from 0 to 24 indicating the level of psychological distress over the past 30 days (past month). This variable is based on imputed data collected from a series of six questions known as the K6, asking adult respondents how frequently they experienced symptoms of psychological distress during the past 30 days. These questions include the following symptoms of distress: feeling nervous (IRDSTNRV30), feeling hopeless (IRDSTHOP30), feeling restless or fidgety (IRDSTRST30), feeling so sad or depressed that nothing could cheer you up (IRDSTCHR30), feeling that everything was an effort (IRDSTEFF30), and feeling down on yourself, no good, or worthless (IRDSTNGD30). For each of the six items listed above, responses of "all of the time" were coded 4, "most of the time" were coded 3, "some of the time" were coded 2, "a little of the time" were coded 1, and "none of the time" were coded 0. These assigned values were summed across the six items to calculate a total score for KSSLR6MON. Specific details about this variable are provided in the Recoded Mental Health Appendix.

(IRDSTCHR30, IRDSTEFF30, IRDSTHOP30, IRDSTNGD30, IRDSTNRV30, IRDSTRST30)
KSSLR6MON Len : 2 RC-K6 TOTAL SCORE IN PAST MONTH

	Freq	Pct
RANGE = 0 - 24	45133	79.59
. = Aged 12-17	11572	20.41

(KSSLR6MON)
SPDPSTMON

Len : 1 RC-PAST MONTH SERIOUS PSYCHOLOGICAL DISTRESS INDICATOR

	Freq	Pct
. = Aged 12-17	11572	20.41
0 = No (KSSLR6MON<13)	40117	70.75
1 = Yes (KSSLR6MON>=13)	5016	8.85

NOTE: The following variable, KSSLR6YR, is a score with values ranging from 0 to 24 indicating the level of psychological distress during the worst month of the past year, that was not the past 30 days. This variable is only defined for respondents who reported that there was a month in the past 12 months when he/she was more depressed, anxious, or emotionally stressed than during the past 30 days (IRDSTWORST=1). This score variable is based on imputation-revised values for a series of six questions asking respondents how frequently they experienced symptoms of psychological distress during their worst month in the past year (only if the worst month was not the past 30 days). These questions are from the K6 and include the following symptoms of distress: feeling nervous (IRDSTNRV12), feeling hopeless (IRDSTHOP12), feeling restless or fidgety (IRDSTRST12), feeling so sad or depressed that nothing could cheer them up (IRDSTCHR12), feeling that everything was an effort (IRDSTEFF12), and feeling down on themselves, no good, or worthless (IRDSTNGD12). For each of the six items listed above, responses of "all of the time" were coded 4, "most of the time" were coded 3, "some of the time" were coded 2, "a little of the time" were coded 1, and "none of the time" were coded 0. These assigned values were summed across the six items to calculate a total score for KSSLR6YR. For respondents who indicated that they did not have a month in the past year worse than the past 30 days, KSSLR6YR was set to missing. Specific details about this variable are provided in the Recoded Mental Health Appendix.

(IRDSTCHR12, IRDSTEFF12, IRDSTHOP12, IRDSTNGD12, IRDSTNRV12, IRDSTRST12, IRDSTWORST)
KSSLR6YR Len : 2 RC-K6 TOTAL SCORE IN PAST YEAR

	Freq	Pct
RANGE = 0 - 24	15475	27.29
. = Aged 12-17 or IRDSTWORST=2	41230	72.71

NOTE: The following variable, KSSLR6MAX, is defined to be the higher K6 score between the past month K6 total score (KSSLR6MON) variable, and the K6 total score in the worst month of the past year if the worst month was not the past 30 days (KSSLR6YR) variable.

(KSSLR6MON, KSSLR6YR)
KSSLR6MAX

Len : 2 RC-WORST K6 TOTAL SCORE IN PAST YEAR

	Freq	Pct
RANGE = 0 - 24	45133	79.59
. = Aged 12-17	11572	20.41

(KSSLR6MAX)
SPDPSTYR

Len : 1 RC-PAST YEAR SERIOUS PSYCHOLOGICAL DISTRESS INDICATOR

	Freq	Pct
. = Aged 12-17	11572	20.41
0 = No (KSSLR6MAX<13)	36305	64.02
1 = Yes (KSSLR6MAX>=13)	8828	15.57

RECODED ADULT MENTAL HEALTH

NOTE: The following variable, AKSSLR6WRST, is an alternative version of the original worst K6 total score in the past year (KSSLR6MAX) with values ranging from 0 to 17 rather than 0 to 24. This alternative total score was calculated by assigning a value of 0 when KSSLR6MAX had a value from 0 to 7 and assigning a value of 1 to 17 when KSSLR6MAX had a corresponding value from 8 to 24. This alternative version was used in the regression model to determine SMI because SMI prevalence was typically extremely low for respondents with worst K6 total scores less than 8. Specific details about this variable are provided in the Recoded Mental Health Appendix.

(KSSLR6MAX)

AKSSLR6WRST Len : 2 RC-ALTERNATIVE WORST K6 TOTAL SCORE

	Freq	Pct
RANGE = 0 - 17	45133	79.59
. = Aged 12-17	11572	20.41

NOTE: The following two variables, WHODASTOTSC and WHODASDASC, are score variables that indicate the level of impairment for respondents. These variables are based on imputation-revised data collected from a series of thirteen questions asking respondents how much difficulty they experienced in doing eight daily activities in the one month in the past year when they were at their worst emotionally (defined in the note above variables WHODASSED and WHODASDAED).

For the original WHODAS total score, WHODASTOTSC, a value of 3 was assigned for each of the daily activities that a respondent indicated having "severe" difficulty performing, or if the respondent indicated not performing the activity due to problems with emotions, nerves, or mental health. A value of 2 was assigned for each of the daily activities that a respondent indicated having "moderate" difficulty performing, and a value of 1 was assigned for "mild" difficulty. For activities that had a follow-up question, a response of "yes" was assigned a value of 3 as having "severe difficulty." A value of 0 was assigned for all other responses (or imputed values) for each activity. These assigned values were summed to calculate a total score for WHODASTOTSC which ranges from 0 to 24. WHODASTOTSC was set equal to 0 for respondents with KSSLR6MAX=0.

For the alternative WHODAS total score, WHODASDASC, a value of 1 was assigned for each of the daily activities that a respondent indicated having "moderate" or "severe" difficulty performing, or if the respondent indicated not performing the activity due to problems with emotions, nerves, or mental health. For activities that had a follow-up question, a response of "yes" was assigned a value of a 1 as having "moderate or severe difficulty." A value of 0 was assigned for all other responses (or imputed values) for each activity. These assigned values were summed to calculate a total score for WHODASDASC which ranges from 0 to 8. WHODASDASC was set equal to 0 for respondents with KSSLR6MAX=0. The alternative version of the WHODAS total score (WHODASDASC) was used in the regression model to determine SMI.

Specific details about these variables are provided in the Recoded Mental Health Appendix.

(IRIMPONCN, IRIMPGOUT, IRIMPGOUTM, IRIMPHLD, IRIMPHLDM, IRIMPPEOP, IRIMPPEOPM, IRIMPREMEM, IRIMPRES, IRIMPRESM, IRIMPSOC, IRIMPSOCM, IRIMPWOR, KSSLR6MAX)

WHODASTOTSC Len : 2 RC-WHODAS TOTAL SCORE

	Freq	Pct
RANGE = 0 - 24	45133	79.59
. = Aged 12-17	11572	20.41

(IRIMPONCN, IRIMPGOUT, IRIMPGOUTM, IRIMPHLD, IRIMPHLDM, IRIMPPEOP, IRIMPPEOPM, IRIMPREMEM, IRIMPRES, IRIMPRESM, IRIMPSOC, IRIMPSOCM, IRIMPWOR, KSSLR6MAX)

WHODASDASC Len : 2 RC-ALTERNATIVE WHODAS SCORE

	Freq	Pct
RANGE = 0 - 8	45133	79.59
. = Aged 12-17	11572	20.41

NOTE: The following eight mental illness variables are based on the 2012 mental illness prediction model. Starting with the 2021 NSDUH, the inputs to the 2012 mental illness prediction model were statistically imputed. Specific details about these variables and the prediction models are provided in the Recoded Mental Health Appendix.

The following variable, SMIPPPY, is a predicted probability that a respondent has Serious Mental Illness (SMI) estimated using the 2012 logistic regression model. SMIPPPY was used to determine these levels of mental illness: Serious (SMI), Serious or Moderate (SMMI), and Any (AMI). The categories of Moderate (MMI) and Mild (LMI) were determined by subtraction.

(AKSSLR6WRST, IRAMDEYR, IRSUICHTNK, WHODASDASC)

SMIPPPY Len : 12 RC-IMP PREDICTED SERIOUS MENTAL ILLNESS PROB PY

	Freq	Pct
RANGE = 0.0025409721 - 0.9291205406	45133	79.59
. = Aged 12-17 (AGE3<4)	11572	20.41

RECODED ADULT MENTAL HEALTH

NOTE: The following six variables (SMIPY, AMIPY, SMMIPY, MMIPY, LMIPY, and LMMIPY) are not recommended to be used when analyzing variables for past year suicidal thoughts, past year MDE, K6, or the WHODAS, nor are they recommended to be used when analyzing other variables closely linked with these variables (including past year suicide attempts, suicide plans, medical treatment for suicide attempts, lifetime MDE, SPD, or components used in the K6 or WHODAS scales). Specific details about the creation and use of these variables can be found in the Recoded Mental Health Appendix.

The following variable, SMIPY, is a Serious Mental Illness (SMI) indicator for respondents based on the 2012 predicted probability of SMI (SMIPPPY). If SMIPPPY is greater than or equal to a specified cutoff point (0.260573529) then SMIPY=1, and if SMIPPPY is less than the cutoff point then SMIPY=0. Specific details about this variable can be found in the Recoded Mental Health Appendix.

(SMIPPPY)

SMIPY

Len : 1 RC-IMP SMI IND (1/0) BASED ON PREDICTED SMI PROB PY

	Freq	Pct
. = Aged 12-17 (AGE3<4)	11572	20.41
0 = No Past Year SMI (See comment above).....	41618	73.39
1 = Past Year SMI (See comment above)	3515	6.20

The following variable, AMIPY, is an indicator for Any Mental Illness (AMI) based on the 2012 predicted probability of SMI (SMIPPPY). If SMIPPPY is greater than or equal to a specified cutoff point (0.0192519810) then AMIPY=1, and if SMIPPPY is less than the cutoff point then AMIPY=0. AMI is defined as having Serious, Moderate, or Mild Mental Illness. Specific details about this variable can be found in the Recoded Mental Health Appendix.

(SMIPPPY)

AMIPY

Len : 1 RC-IMP AMI IND (1/0) BASED ON PREDICTED SMI PROB PY

	Freq	Pct
. = Aged 12-17 (AGE3<4)	11572	20.41
0 = No Past Yr Any Mental Illness (See comment above).....	32479	57.28
1 = Past Year Any Mental Illness (See comment above)	12654	22.32

The following variable, SMMIPY, is an indicator for Serious or Moderate Mental Illness (SMMI) based on the 2012 predicted probability of SMI (SMIPPPY). If SMIPPPY is greater than or equal to a specified cutoff point (0.077686285365) then SMMIPY=1, and if SMIPPPY is less than the cutoff point then SMMIPY=0. Specific details about this variable can be found in the Recoded Mental Health Appendix.

(SMIPPPY)

SMMIPY

Len : 1 RC-IMP SMMI IND (1/0) BASED ON PREDICTED SMI PROB PY

	Freq	Pct
. = Aged 12-17 (AGE3<4)	11572	20.41
0 = No Past Year SMMI (See comment above).....	38160	67.30
1 = Past Year SMMI (See comment above).....	6973	12.30

The following variable, MMIPY, is an indicator for Moderate Mental Illness (MMI). This indicator is derived from mental illness variables based on the 2012 model. Specific details about this variable can be found in the Recoded Mental Health Appendix.

(SMIPY, SMMIPY)

MMIPY

Len : 1 RC-IMP MOD MI IND (1/0) BASED ON PRED SMI PROB PY

	Freq	Pct
. = Aged 12-17 (AGE3<4)	11572	20.41
0 = No Past Year MMI (Otherwise).....	41675	73.49
1 = Past Year MMI (SMMIPY=1 and SMIPY=0).....	3458	6.10

The following variable, LMIPY, is an indicator for Mild (Low) Mental Illness (LMI). This indicator is derived from mental illness variables based on the 2012 model. Specific details about this variable can be found in the Recoded Mental Health Appendix.

(AMIPY, SMMIPY)

LMIPY

Len : 1 RC-IMP MILD MI IND (1/0) BASED ON PRED SMI PROB PY

	Freq	Pct
. = Aged 12-17 (AGE3<4)	11572	20.41
0 = No Past Year LMI (Otherwise).....	39452	69.57
1 = Past Year LMI (AMIPY=1 and SMMIPY=0).....	5681	10.02

RECODED ADULT MENTAL HEALTH

The following variable, LMMIPY, is an indicator for Mild (Low) Mental Illness (LMI) or Moderate Mental Illness (MMI). This indicator is derived from mental illness variables based on the 2012 model. Specific details about this variable are provided in the Recoded Mental Health Appendix. This mental illness variable is referred to as any mental illness (AMI) excluding serious mental illness (SMI).

(LMPY, MMIPY)

<u>LMMIPY</u>	Len : 1 RC-IMP LMMI IND (1/0) BASED ON PREDICTED SMI PROB PY		
		Freq	Pct
.	= Aged 12-17 (AGE3<4)	11572	20.41
0	= No Past Year LMMI (Otherwise)	35994	63.48
1	= Past Year LMMI (LMPY=1 or MMIPY=1)	9139	16.12

The following variable, MICATPY, is a categorical mental illness indicator. This indicator is derived from mental illness variables based on the 2012 model. MICATPY is not recommended to be used when analyzing variables for past year suicidal thoughts, past year MDE, K6, or the WHODAS, nor is it recommended to be used when analyzing other variables closely linked with these variables (including past year suicide attempts, suicide plans, medical treatment for suicide attempts, lifetime MDE, SPD, or components used in the K6 or WHODAS scales). Specific details about the creation and use of this variable can be found in the Recoded Mental Health Appendix.

(LMPY, MMIPY, SMIPY)

<u>MICATPY</u>	Len : 1 RC-IMP CATEGORICAL MI INDICATOR PY		
		Freq	Pct
.	= Aged 12-17 (AGE3<4)	11572	20.41
0	= No Past Year MI (SMIPY & LMPY & MMIPY=0).....	32479	57.28
1	= Past Year Mild Mental Illness (LMPY=1).....	5681	10.02
2	= Past Year Moderate Mental Illness (MMIPY=1)	3458	6.10
3	= Past Year Serious Mental Illness (SMIPY=1).....	3515	6.20

NOTE: SMISUD5ANY, AMISUD5ANY, and LMMISUD5ANY are recodes that combine mental illness measures based on the 2012 predicted probability of SMI (SMIPPPY) with substance use disorder (SUD) in the past year. Starting with the 2021 NSDUH, the inputs to the 2012 mental illness prediction model were statistically imputed. Specific information about the DSM-5 use disorder criteria used in these recoded variables can be found in the Nicotine Dependence and Substance Use Disorder Appendix.

(SMIPY, UD5ILALANY)

<u>SMISUD5ANY</u>	Len : 1 RC-IMP SMI AND SUB USE DISORDER - PAST YEAR-DSM-5 - ANY		
		Freq	Pct
.	= Aged 12-17 (SMIPY=.)	11572	20.41
1	= Yes (SMIPY=1 and UD5ILALANY=1)	1734	3.06
2	= No (SMIPY=0 or UD5ILALANY=0).....	43399	76.53

(AMIPY, UD5ILALANY)

<u>AMISUD5ANY</u>	Len : 1 RC-IMP AMI AND SUB USE DISORDER - PAST YEAR-DSM-5 - ANY		
		Freq	Pct
.	= Aged 12-17 (AMIPY=.).....	11572	20.41
1	= Yes (AMIPY=1 and UD5ILALANY=1)	4745	8.37
2	= No (AMIPY=0 or UD5ILALANY =0).....	40388	71.22

(LMMIPY, UD5ILALANY)

<u>LMMISUD5ANY</u>	Len : 1 RC-IMP LMMI AND SUB USE DISORDER - PAST YEAR-DSM-5 - ANY		
		Freq	Pct
.	= Aged 12-17 (LMMIPY=.).....	11572	20.41
0	= No (LMMIPY=0 or UD5ILALANY =0).....	42122	74.28
1	= Yes (LMMIPY=1 and UD5ILALANY =1)	3011	5.31

NOTE: The following four variables are recodes that combine mental illness measures based on the 2012 revised predicted probability of SMI (SMIPPPY) with substance use disorder (SUD) in the past year. SMIRSUD5ANY, SMISUD5ANYO, AMIRSUD5ANY, and AMISUD5ANYO were created using the DSM-5 based SUD estimates. Specific information about the DSM-5 use disorder criteria used in these recoded variables can be found in the Nicotine Dependence and Substance Use Disorder Appendix. These recodes replace variables SMIRSUD5, SMISUD5ONL, AMIRSUD5, and AMISUD5ONL, and were used starting with the 2021 NSDUH National Report appendix tables.

(SMIPY, UD5ILALANY)

<u>SMIRSUD5ANY</u>	Len : 1 RC-IMP SMI OR SUB USE DISORDER - PAST YEAR-DSM-5 - ANY		
		Freq	Pct
.	= Aged 12-17 (SMIPY=.)	11572	20.41
1	= Yes (SMIPY=1 or UD5ILALANY=1)	11467	20.22
2	= No (SMIPY=0 and UD5ILALANY=0)	33666	59.37

RECODED ADULT MENTAL HEALTH

(SMIPY, UD5ILALANY)

SMISUD5ANYO Len : 1 RC-ONLY IMP SMI, ONLY SUD, BOTH, OR NEITHER - PY-DSM-5-ANY

	Freq	Pct
. = Aged 12-17 (SMIPY=.)	11572	20.41
1 = SUD only, no SMI (SMIPY=0 and UD5ILALANY=1).....	7952	14.02
2 = SMI only, no SUD (SMIPY=1 and UD5ILALANY=0).....	1781	3.14
3 = SUD and SMI (SMIPY=1 and UD5ILALANY=1).....	1734	3.06
4 = Neither SUD or SMI (SMIPY=0 and UD5ILALANY=0)	33666	59.37

(AMIPY, UD5ILALANY)

AMIRSUD5ANY Len : 1 RC-IMP AMI OR SUB USE DISORDER - PAST YEAR-DSM-5 - ANY

	Freq	Pct
. = Aged 12-17 (AMIPY=.).....	11572	20.41
1 = Yes (AMIPY=1 or UD5ILALANY=1).....	17595	31.03
2 = No (AMIPY=0 and UD5ILALANY=0).....	27538	48.56

(AMIPY, UD5ILALANY)

AMISUD5ANYO Len : 1 RC-ONLY IMP AMI, ONLY SUD, BOTH, OR NEITHER - PY-DSM-5-ANY

	Freq	Pct
. = Aged 12-17 (AMIPY=.).....	11572	20.41
1 = SUD only, no AMI (AMIPY=0 and UD5ILALANY=1)	4941	8.71
2 = AMI only, no SUD (AMIPY=1 and UD5ILALANY=0)	7909	13.95
3 = SUD and AMI (AMIPY=1 and UD5ILALANY=1)	4745	8.37
4 = Neither SUD or AMI (AMIPY=0 and UD5ILALANY=0).....	27538	48.56

(IRSUICTHNK, IRSUIPLANYR, IRSUITRYR)

ADSUITPAYR Len : 1 RC-ADULT THOUGHT ABOUT, PLANNED, OR ATTEMPTED SUICIDE - PY

	Freq	Pct
. = Aged 12-17 (Otherwise)	11572	20.41
1 = One or More (IRSUICTHNK=1 or IRSUIPLANYR=1 or IRSUITRYR=1).....	3308	5.83
2 = None (IRSUICTHNK=0 and IRSUIPLANYR=0 and IRSUITRYR=0).....	41825	73.76

(IRSUICTHNK, IRSUIPLANYR, IRSUITRYR)

ADSUITPACOM Len : 1 RC-ADULT PY SUICIDE THOUGHTS/PLANS/ATTEMPTS COMBINATIONS

	Freq	Pct
. = Aged 12-17	11572	20.41
1 = Thoughts only (IRSUICTHNK=1 & IRSUIPLANYR=0 & IRSUITRYR=0).....	2160	3.81
2 = Plans only (IRSUICTHNK=0 & IRSUIPLANYR=1 & IRSUITRYR=0).....	42	0.07
3 = Attempts only (IRSUICTHNK=0 & IRSUIPLANYR=0 & IRSUITRYR=1).....	20	0.04
4 = Thghts/Plans only (IRSUICTHNK, IRSUIPLANYR=1 & IRSUITRYR=0).....	637	1.12
5 = Thghts/Atmpt only (IRSUICTHNK, IRSUITRYR=1 & IRSUIPLANYR=0).....	81	0.14
6 = Plns/Atmpts only (IRSUICTHNK=0 & IRSUIPLANYR, IRSUITRYR=1).....	8	0.01
7 = Thghts/Plns/Atmpts (IRSUICTHNK, IRSUIPLANYR, IRSUITRYR=1)	360	0.63
8 = No suicide behaviors (IRSUICTHNK, IRSUIPLANYR, IRSUITRYR=0).....	41825	73.76

ADULT DEPRESSION

ADULT DEPRESSION

The values in this section may be inconsistent with values for variables in other sections of the interview. Items in this section were edited when respondents legitimately skipped out of these items based on prior answers in earlier sections. Otherwise, variables in one section of the interview generally were not edited to make them consistent with variables in another section of the interview. This note applies to variables in this section marked by a¹.

Have you ever in your life had a period of time lasting several days or longer when most of the day you felt sad, empty or depressed?

(ASC21)

ADDPREV¹

Len : 2 SEVERAL DAYS OR LNGR WHEN FELT SAD/EMPTY/DPRSD

	Freq	Pct
1 = Yes.....	15281	26.95
2 = No.....	28683	50.58
85 = BAD DATA Logically assigned.....	11	0.02
94 = DON'T KNOW.....	86	0.15
97 = REFUSED.....	178	0.31
98 = BLANK (NO ANSWER).....	894	1.58
99 = LEGITIMATE SKIP.....	11572	20.41

Have you ever had a period of time lasting several days or longer when most of the day you were very discouraged about how things were going in your life?

(ASC22)

ADDSCEV¹

Len : 2 SEVERAL DAYS OR LNGR FELT DISCOURAGED ABT LIFE

	Freq	Pct
1 = Yes.....	2736	4.82
2 = No.....	25957	45.78
94 = DON'T KNOW.....	72	0.13
97 = REFUSED.....	179	0.32
98 = BLANK (NO ANSWER).....	908	1.60
99 = LEGITIMATE SKIP.....	26853	47.36

Have you ever had a period of time lasting several days or longer when you lost interest in most things you usually enjoy like work, hobbies, and personal relationships?

(ASC23)

ADLOSEV¹

Len : 2 EVER HAD PER OF TIME LST INTRST IN ENJOYABLE THGS

	Freq	Pct
1 = Yes.....	1060	1.87
2 = No.....	24899	43.91
94 = DON'T KNOW.....	76	0.13
97 = REFUSED.....	168	0.30
98 = BLANK (NO ANSWER).....	913	1.61
99 = LEGITIMATE SKIP.....	29589	52.18

During times when you felt sad, empty, or depressed most of the day, did you ever feel discouraged about how things were going in your life?

(AD01)

ADDPDISC¹

Len : 2 FEEL DISCRGD ABOUT LIFE WHEN SAD/EMPTY/DEPRESSED

	Freq	Pct
1 = Yes.....	14215	25.07
2 = No.....	1052	1.86
85 = BAD DATA Logically assigned.....	11	0.02
94 = DON'T KNOW.....	8	0.01
97 = REFUSED.....	6	0.01
98 = BLANK (NO ANSWER).....	1098	1.94
99 = LEGITIMATE SKIP.....	40315	71.10

ADULT DEPRESSION

During the times when you felt sad, empty, or depressed, did you ever lose interest in most things like work, hobbies, and other things you usually enjoy?

(AD01A, AD01B)
[ADDPLSIN](#)¹

Len : 2 EVER LOSE INT IN THINGS WHEN SAD/EMPTY/DEPRESSED

	Freq	Pct
1 = Yes.....	13218	23.31
2 = No.....	2047	3.61
85 = BAD DATA Logically assigned.....	11	0.02
94 = DON'T KNOW.....	9	0.02
97 = REFUSED.....	7	0.01
98 = BLANK (NO ANSWER).....	1098	1.94
99 = LEGITIMATE SKIP.....	40315	71.10

During times when you felt discouraged about how things were going in your life, did you ever lose interest in most things like work, hobbies, and other things you usually enjoy?

(AD02)
[ADDLSIN](#)¹

Len : 2 EVER LOSE INT IN THINGS WHEN FEELING DISCOURGAGED

	Freq	Pct
1 = Yes.....	1559	2.75
2 = No.....	1174	2.07
94 = DON'T KNOW.....	2	0.00
98 = BLANK (NO ANSWER).....	1130	1.99
99 = LEGITIMATE SKIP.....	52840	93.18

Did you ever have a period of time like this that lasted most of the day nearly every day for two weeks or longer?

(AD09)
[ADLSI2WK](#)¹

Len : 2 PERIOD OF TIME LASTED EVERY DAY FOR 2 WKS /LNGR

	Freq	Pct
1 = Yes.....	213	0.38
2 = No.....	844	1.49
94 = DON'T KNOW.....	1	0.00
97 = REFUSED.....	2	0.00
98 = BLANK (NO ANSWER).....	1157	2.04
99 = LEGITIMATE SKIP.....	54488	96.09

Think about the times when you [FEELFILL]. Did you ever have a period of time like this that lasted most of the day, nearly every day, for two weeks or longer?

(AD12)
[ADDP2WK](#)¹

Len : 2 TIME WHEN [FEELFILL] LSTD EVRYDY 2 WKS OR LNGR

	Freq	Pct
1 = Yes.....	12199	21.51
2 = No.....	5767	10.17
85 = BAD DATA Logically assigned.....	11	0.02
94 = DON'T KNOW.....	35	0.06
97 = REFUSED.....	13	0.02
98 = BLANK (NO ANSWER).....	1121	1.98
99 = LEGITIMATE SKIP.....	37559	66.24

Think of times lasting two weeks or longer when [NUMPROBS] with your mood [WASWERE] most severe and frequent. During those times, how long did your [FEELNOUN] usually last?

(AD16)
[ADWRHRS](#)¹

Len : 2 TIME THAT MOST SEVERE/FREQUENT MOOD LASTED

	Freq	Pct
1 = Less than 1 hour.....	588	1.04
2 = At least 1 hour but no more than 3 hours.....	2222	3.92
3 = At least 3 hours but no more than 5 hours.....	2993	5.28
4 = 5 hours or more.....	6508	11.48
85 = BAD DATA Logically assigned.....	11	0.02
94 = DON'T KNOW.....	88	0.16
97 = REFUSED.....	12	0.02
98 = BLANK (NO ANSWER).....	1201	2.12
99 = LEGITIMATE SKIP.....	43082	75.98

ADULT DEPRESSION

Still thinking of times lasting two weeks or longer when [NUMPROBS] with your mood [WASWERE] most severe and frequent, how severe was your emotional distress during those times?

(AD17)

ADWRDST¹

Len : 2 HOW SEVERE WAS EMOTIONAL DISTRESS DURING 2 WKS

	Freq	Pct
1 = Mild	952	1.68
2 = Moderate	4543	8.01
3 = Severe	4251	7.50
4 = Very Severe	2036	3.59
94 = DON'T KNOW	29	0.05
97 = REFUSED	9	0.02
98 = BLANK (NO ANSWER)	1215	2.14
99 = LEGITIMATE SKIP	43670	77.01

Again, think of times lasting two weeks or longer when [NUMPROBS] with your mood [WASWERE] most severe and frequent.

How often, during those times, was your emotional distress so severe that nothing could cheer you up?

(AD18)

ADWRCHR¹

Len : 2 EMOT DISTRSS SO SEVERE NOTHING COULD CHEER YOU UP

	Freq	Pct
1 = Often	3673	6.48
2 = Sometimes	5788	10.21
3 = Rarely	1844	3.25
4 = Never	475	0.84
94 = DON'T KNOW	27	0.05
97 = REFUSED	13	0.02
98 = BLANK (NO ANSWER)	1215	2.14
99 = LEGITIMATE SKIP	43670	77.01

Once again, please think of times lasting two weeks or longer when [NUMPROBS] with your mood [WASWERE] most severe and frequent.

How often, during those times, was your emotional distress so severe that you could not carry out your daily activities?

(AD19)

ADWRIMP¹

Len : 2 EMOT DISTRSS SO SEVERE COULD NT DO DLY ACTIVITIES

	Freq	Pct
1 = Often	2475	4.36
2 = Sometimes	5099	8.99
3 = Rarely	2787	4.91
4 = Never	1412	2.49
94 = DON'T KNOW	28	0.05
97 = REFUSED	16	0.03
98 = BLANK (NO ANSWER)	1218	2.15
99 = LEGITIMATE SKIP	43670	77.01

People who have problems with their mood often have other problems at the same time. These problems may include things like changes in:

- sleep
- appetite
- energy
- the ability to concentrate and remember
- feelings of low self-worth

Did you ever have any of these problems during a period of time when you [FEELFILL] for two weeks or longer?

(AD21)

ADDPPOB¹

Len : 2 EVER HAVE OTH PRBLMS DURING 2 WKS OR LONGER

	Freq	Pct
1 = Yes	9989	17.62
2 = No	1649	2.91
94 = DON'T KNOW	19	0.03
97 = REFUSED	15	0.03
98 = BLANK (NO ANSWER)	1218	2.15
99 = LEGITIMATE SKIP	43815	77.27

ADULT DEPRESSION

Think again about these other problems we just mentioned. They include things like changes in

- sleep
- appetite
- energy
- the ability to concentrate and remember
- feelings of low self-worth

Please think of a time when you [FEELFILL] for two weeks or longer and you also had the largest number of these other problems at the same time.

Is there one particular time like this that stands out in your mind as the worst one you ever had?

(AD22)

ADWRPROB¹

Len : 2 ONE PARTICULAR TIME THAT IS THE WORST ONE EVER

	Freq	Pct
1 = Yes.....	6658	11.74
2 = No.....	3276	5.78
94 = DON'T KNOW	43	0.08
97 = REFUSED	9	0.02
98 = BLANK (NO ANSWER)	1255	2.21
99 = LEGITIMATE SKIP.....	45464	80.18

How old were you when that worst period of time started?

Then think of the most recent time when you [FEELFILL] for two weeks or longer and you also had the largest number of these other problems at the same time.

How old were you when that time started?

(AD22A, AD22C)

ADWRAGE¹

Len : 3 AGE WHEN WORST PERIOD OF TIME STARTED

	Freq	Pct
RANGE = 1 - 98.....	9797	17.28
985 = BAD DATA Logically assigned	10	0.02
994 = DON'T KNOW	160	0.28
997 = REFUSED	17	0.03
998 = BLANK (NO ANSWER).....	1257	2.22
999 = LEGITIMATE SKIP.....	45464	80.18

In answering the next questions, think about the period of time when your [FEELNOUN] and other problems were the worst.

In answering the next questions, think about the most recent period of time when you [FEELFILL] and had other problems at the same time.

During that time, did you feel sad, empty, or depressed most of the day nearly every day?

(AD24A)

ADWRDEPR¹

Len : 2 WHEN PRBLMS WORST FELT SAD/EMPTY/DPRSD EVERY DAY

	Freq	Pct
1 = Yes.....	8349	14.72
2 = No.....	1586	2.80
94 = DON'T KNOW	31	0.05
97 = REFUSED	13	0.02
98 = BLANK (NO ANSWER)	1262	2.23
99 = LEGITIMATE SKIP.....	45464	80.18

During that [TIMEFILL] period of time, did you feel discouraged about how things were going in your life most of the day nearly every day?

(AD24C)

ADWRDISC¹

Len : 2 WHEN PRBLMS WORST FELT DISCRGED ABT LIFE EVERYDAY

	Freq	Pct
1 = Yes.....	8408	14.83
2 = No.....	1532	2.70
94 = DON'T KNOW	26	0.05
97 = REFUSED	12	0.02
98 = BLANK (NO ANSWER)	1263	2.23
99 = LEGITIMATE SKIP.....	45464	80.18

ADULT DEPRESSION

During that [TIMEFILL] period of time, did you lose interest in almost all things like work and hobbies and things you like to do for fun?

(AD24E)

[ADWRLSIN](#)¹

Len : 2 WHEN PRBLMS WORST LOSE INTRST IN ENJOYABLE THINGS

	Freq	Pct
1 = Yes.....	8287	14.61
2 = No.....	1669	2.94
94 = DON'T KNOW.....	13	0.02
97 = REFUSED.....	8	0.01
98 = BLANK (NO ANSWER).....	1264	2.23
99 = LEGITIMATE SKIP.....	45464	80.18

During that [TIMEFILL] period of time, did you lose the ability to take pleasure in having good things happen to you, like winning something or being praised or complimented?

(AD24F)

[ADWRPLSR](#)¹

Len : 2 WHEN PRBLMS WORST LOSE PLSURE IN GOOD THINGS

	Freq	Pct
1 = Yes.....	7308	12.89
2 = No.....	2626	4.63
94 = DON'T KNOW.....	31	0.05
97 = REFUSED.....	9	0.02
98 = BLANK (NO ANSWER).....	1267	2.23
99 = LEGITIMATE SKIP.....	45464	80.18

The next questions are about changes in appetite and weight.

In answering the next questions, think about the period of time/most recent period of time when your [FEELNOUN] and other problems were the worst.

Did you have a much smaller appetite than usual nearly every day during that time?

(AD26A)

[ADWRELES](#)¹

Len : 2 WHEN PRBLMS WORST HAVE SMALLER APPETITE EVERY DAY

	Freq	Pct
1 = Yes.....	5916	10.43
2 = No.....	3493	6.16
94 = DON'T KNOW.....	43	0.08
97 = REFUSED.....	3	0.01
98 = BLANK (NO ANSWER).....	1288	2.27
99 = LEGITIMATE SKIP.....	45962	81.05

Did you have a much larger appetite than usual nearly every day?

(AD26B)

[ADWREMOR](#)¹

Len : 2 WHEN PRBLMS WORST HAVE LARGER APPETITE EVERY DAY

	Freq	Pct
1 = Yes.....	1775	3.13
2 = No.....	1727	3.05
94 = DON'T KNOW.....	33	0.06
97 = REFUSED.....	4	0.01
98 = BLANK (NO ANSWER).....	1288	2.27
99 = LEGITIMATE SKIP.....	51878	91.49

Did you gain weight without trying to during that [TIMEFILL] period of time?

(AD26C)

[ADWRGAIN](#)¹

Len : 2 WHEN PRBLMS WORST DID YOU GAIN WEIGHT W/O TRYING

	Freq	Pct
1 = Yes.....	1931	3.41
2 = No.....	1567	2.76
94 = DON'T KNOW.....	37	0.07
97 = REFUSED.....	4	0.01
98 = BLANK (NO ANSWER).....	1288	2.27
99 = LEGITIMATE SKIP.....	51878	91.49

ADULT DEPRESSION

Did you gain weight without trying to because you were growing?

(AD26C1)
ADWRGROW¹

Len : 2 WHEN PRBLMS WORST GAIN WGHT W/O TRYING BC GROWING

	Freq	Pct
1 = Yes.....	158	0.28
2 = No.....	626	1.10
94 = DON'T KNOW.....	5	0.01
98 = BLANK (NO ANSWER).....	1340	2.36
99 = LEGITIMATE SKIP.....	54576	96.25

Did you gain weight without trying to because you were pregnant?

(AD26C2)
ADWRPREG¹

Len : 2 WHEN PRBLMS WORST GAIN WGHT W/O TRYING BC PRGN

	Freq	Pct
1 = Yes.....	48	0.08
2 = No.....	1145	2.02
98 = BLANK (NO ANSWER).....	784	1.38
99 = LEGITIMATE SKIP.....	54728	96.51

How many pounds did you gain? Please enter your answer as a whole number.

(AD26D)
ADWRGNL2¹

Len : 3 WHEN PRBLMS WORST # LBS GAINED WITHOUT TRYING

	Freq	Pct
RANGE = 0 - 20.....	872	1.54
21 = 21 to 25 pounds.....	89	0.16
22 = 26 to 30 pounds.....	215	0.38
23 = 31 to 35 pounds.....	39	0.07
24 = 36 to 40 pounds.....	112	0.20
25 = 41 to 45 pounds.....	19	0.03
26 = 46 to 50 pounds.....	128	0.23
27 = 51 or more pounds.....	207	0.37
994 = DON'T KNOW.....	38	0.07
997 = REFUSED.....	6	0.01
998 = BLANK (NO ANSWER).....	1329	2.34
999 = LEGITIMATE SKIP.....	53651	94.61

Did you lose weight without trying to?

(AD26E)
ADWRLOSE¹

Len : 2 WHEN PRBLMS WORST DID YOU LOSE WEIGHT W/O TRYING

	Freq	Pct
1 = Yes.....	4392	7.75
2 = No.....	3031	5.35
94 = DON'T KNOW.....	98	0.17
97 = REFUSED.....	3	0.01
98 = BLANK (NO ANSWER).....	1292	2.28
99 = LEGITIMATE SKIP.....	47889	84.45

Did you lose weight without trying to because you were sick or on a diet?

(AD26E1)
ADWRDIET¹

Len : 2 WHEN PRBLMS WORST LOSE WGHT W/O TRYING BC SICK/DT

	Freq	Pct
1 = Yes.....	875	1.54
2 = No.....	3512	6.19
94 = DON'T KNOW.....	5	0.01
98 = BLANK (NO ANSWER).....	1393	2.46
99 = LEGITIMATE SKIP.....	50920	89.80

ADULT DEPRESSION

How many pounds did you lose?

Please enter your answer as a whole number.

(AD26F)

[ADWRLSL2](#)¹

Len : 3 WHEN PRBLMS WORST # LBS LOST WITHOUT TRYING

	Freq	Pct
RANGE = 0 - 20	2560	4.51
21 = 21 to 25 pounds.....	189	0.33
22 = 26 to 30 pounds.....	256	0.45
23 = 31 to 35 pounds.....	49	0.09
24 = 36 to 40 pounds.....	105	0.19
25 = 41 to 45 pounds.....	23	0.04
26 = 46 to 50 pounds.....	84	0.15
27 = 51 or more pounds	120	0.21
994 = DON'T KNOW	130	0.23
997 = REFUSED	1	0.00
998 = BLANK (NO ANSWER).....	1393	2.46
999 = LEGITIMATE SKIP.....	51795	91.34

Again, please think about the period of time/most recent period of time when your [FEELNOUN] and other problems were the worst.

Did you have a lot more trouble than usual falling asleep, staying asleep, or waking too early nearly every night during that [TIMEFILL] period of time?

(AD26G)

[ADWRSLEP](#)¹

Len : 2 WHEN PRBLMS WORST HAVE PRBS SLEEPING/WAKING EARLY

	Freq	Pct
1 = Yes.....	7545	13.31
2 = No.....	1876	3.31
94 = DON'T KNOW	32	0.06
97 = REFUSED	2	0.00
98 = BLANK (NO ANSWER)	1288	2.27
99 = LEGITIMATE SKIP.....	45962	81.05

During that [TIMEFILL] period of time, did you sleep a lot more than usual nearly every night?

(AD26H)

[ADWRSMOR](#)¹

Len : 2 WHEN PRBLMS WORST SLEEP A LOT MORE THAN USUAL

	Freq	Pct
1 = Yes.....	1131	1.99
2 = No.....	756	1.33
94 = DON'T KNOW	22	0.04
97 = REFUSED	1	0.00
98 = BLANK (NO ANSWER)	1288	2.27
99 = LEGITIMATE SKIP.....	53507	94.36

During that [TIMEFILL] period of time, did you feel tired or low in energy nearly every day, even when you had not been working very hard?

(AD26J)

[ADWRENRG](#)¹

Len : 2 WHEN PRBLMS WORST FEEL TIRED/LOW ON ENERGY EVRYDY

	Freq	Pct
1 = Yes.....	8826	15.56
2 = No.....	609	1.07
94 = DON'T KNOW	16	0.03
97 = REFUSED	2	0.00
98 = BLANK (NO ANSWER)	1290	2.27
99 = LEGITIMATE SKIP.....	45962	81.05

ADULT DEPRESSION

Did you talk or move more slowly than is normal for you nearly every day?

(AD26L)

[ADWRSLOW](#)¹

Len : 2 WHEN PRBLMS WORST TALK/MOVE SLOWER THAN USUAL

	Freq	Pct
1 = Yes.....	5151	9.08
2 = No.....	4218	7.44
94 = DON'T KNOW.....	82	0.14
97 = REFUSED.....	2	0.00
98 = BLANK (NO ANSWER).....	1290	2.27
99 = LEGITIMATE SKIP.....	45962	81.05

Did anyone else notice that you were talking or moving slowly?

(AD26M)

[ADWRSLNO](#)¹

Len : 2 WHEN PRBLMS WORST PEOP NOTICE SLOWER THAN USUAL

	Freq	Pct
1 = Yes.....	3221	5.68
2 = No.....	1885	3.32
94 = DON'T KNOW.....	44	0.08
97 = REFUSED.....	1	0.00
98 = BLANK (NO ANSWER).....	1374	2.42
99 = LEGITIMATE SKIP.....	50180	88.49

Were you so restless or jittery nearly every day that you paced up and down or couldn't sit still?

(AD26N)

[ADWRJITT](#)¹

Len : 2 WHEN PRBLMS WORST RSTLSS/JITTRY/PACING EVERYDAY

	Freq	Pct
1 = Yes.....	1082	1.91
2 = No.....	3191	5.63
94 = DON'T KNOW.....	27	0.05
97 = REFUSED.....	2	0.00
98 = BLANK (NO ANSWER).....	1290	2.27
99 = LEGITIMATE SKIP.....	51113	90.14

Did anyone else notice that you were restless?

(AD26O)

[ADWRJINO](#)¹

Len : 2 WHEN PRBLMS WORST PEOP NOTICE YOU WERE RSTLSS

	Freq	Pct
1 = Yes.....	699	1.23
2 = No.....	369	0.65
94 = DON'T KNOW.....	13	0.02
98 = BLANK (NO ANSWER).....	1320	2.33
99 = LEGITIMATE SKIP.....	54304	95.77

The next questions are about changes in your ability to concentrate, and your feelings about yourself.

Again, in answering these questions, think about the period of time/most recent period of time when your [FEELNOUN] and other problems were the worst.

During that [TIMEFILL] time, did your thoughts come much more slowly than usual or seem confused nearly every day?

(AD26P)

[ADWRTHOT](#)¹

Len : 2 WHEN PRBLMS WORST THGHTS SLOWER/MORE CONFUSING

	Freq	Pct
1 = Yes.....	5131	9.05
2 = No.....	4231	7.46
94 = DON'T KNOW.....	74	0.13
97 = REFUSED.....	9	0.02
98 = BLANK (NO ANSWER).....	1298	2.29
99 = LEGITIMATE SKIP.....	45962	81.05

ADULT DEPRESSION

Did you have a lot more trouble concentrating than usual nearly every day?

(AD26R)

[ADWRCONC](#)¹

Len : 2 WHEN PRBLMS WORST HAVE TROUBLE CONCENTRATING

	Freq	Pct
1 = Yes.....	7251	12.79
2 = No.....	2144	3.78
94 = DON'T KNOW.....	43	0.08
97 = REFUSED.....	5	0.01
98 = BLANK (NO ANSWER).....	1300	2.29
99 = LEGITIMATE SKIP.....	45962	81.05

Were you unable to make decisions about things you ordinarily have no trouble deciding about?

(AD26S)

[ADWRDCSN](#)¹

Len : 2 WHEN PRBLMS WORST UNABLE TO MAKE DECISIONS

	Freq	Pct
1 = Yes.....	5706	10.06
2 = No.....	3667	6.47
94 = DON'T KNOW.....	62	0.11
97 = REFUSED.....	7	0.01
98 = BLANK (NO ANSWER).....	1301	2.29
99 = LEGITIMATE SKIP.....	45962	81.05

Did you feel that you were not as good as other people nearly every day?

(AD26U)

[ADWRNOGD](#)¹

Len : 2 WHEN PRBLMS WRST FEEL NOT AS GOOD AS OTHER PEOPLE

	Freq	Pct
1 = Yes.....	7493	13.21
2 = No.....	1915	3.38
94 = DON'T KNOW.....	24	0.04
97 = REFUSED.....	9	0.02
98 = BLANK (NO ANSWER).....	1302	2.30
99 = LEGITIMATE SKIP.....	45962	81.05

Did you feel totally worthless nearly every day?

(AD26V)

[ADWRWRTH](#)¹

Len : 2 WHEN PRBLMS WORST FEEL TOTALLY WORTHLESS EVERYDAY

	Freq	Pct
1 = Yes.....	5875	10.36
2 = No.....	1608	2.84
94 = DON'T KNOW.....	8	0.01
97 = REFUSED.....	1	0.00
98 = BLANK (NO ANSWER).....	1336	2.36
99 = LEGITIMATE SKIP.....	47877	84.43

(D_MDEA1)

[AD_MDEA1](#)¹

Len : 2 SAD/EMPTY/DEPRESSED MOST OF DAY OR DISCOURAGED

	Freq	Pct
1 = Has symptom.....	8956	15.79
2 = Does not have symptom.....	991	1.75
94 = DON'T KNOW.....	23	0.04
97 = REFUSED.....	9	0.02
98 = OTHER MISSING/NOT APPLICABLE.....	35154	61.99
99 = LEGITIMATE SKIP.....	11572	20.41

(D_MDEA2)

[AD_MDEA2](#)¹

Len : 2 LOST INTEREST OR PLEASURE IN MOST THINGS

	Freq	Pct
1 = Has symptom.....	8754	15.44
2 = Does not have symptom.....	1202	2.12
94 = DON'T KNOW.....	12	0.02
97 = REFUSED.....	8	0.01
98 = OTHER MISSING/NOT APPLICABLE.....	35157	62.00
99 = LEGITIMATE SKIP.....	11572	20.41

ADULT DEPRESSION

(D_MDEA3)
AD_MDEA3¹

Len : 2 CHANGES IN APPETITE OR WT

	Freq	Pct
1 = Has symptom.....	8090	14.27
2 = Does not have symptom.....	1292	2.28
94 = DON'T KNOW.....	68	0.12
97 = REFUSED.....	5	0.01
98 = OTHER MISSING/NOT APPLICABLE.....	35678	62.92
99 = LEGITIMATE SKIP.....	11572	20.41

(D_MDEA4)
AD_MDEA4¹

Len : 2 SLEEP PROBLEMS

	Freq	Pct
1 = Has symptom.....	8676	15.30
2 = Does not have symptom.....	744	1.31
94 = DON'T KNOW.....	33	0.06
97 = REFUSED.....	2	0.00
98 = OTHER MISSING/NOT APPLICABLE.....	35678	62.92
99 = LEGITIMATE SKIP.....	11572	20.41

(D_MDEA5)
AD_MDEA5¹

Len : 2 OTHERS NOTICED THAT R WAS RESTLESS OR LETHARGIC

	Freq	Pct
1 = Has symptom.....	3920	6.91
2 = Does not have symptom.....	5474	9.65
94 = DON'T KNOW.....	57	0.10
97 = REFUSED.....	1	0.00
98 = OTHER MISSING/NOT APPLICABLE.....	35681	62.92
99 = LEGITIMATE SKIP.....	11572	20.41

(D_MDEA6)
AD_MDEA6¹

Len : 2 FELT TIRED/LOW ENERGY NEARLY EVERY DAY

	Freq	Pct
1 = Has symptom.....	8826	15.56
2 = Does not have symptom.....	609	1.07
94 = DON'T KNOW.....	16	0.03
97 = REFUSED.....	2	0.00
98 = OTHER MISSING/NOT APPLICABLE.....	35680	62.92
99 = LEGITIMATE SKIP.....	11572	20.41

(D_MDEA7)
AD_MDEA7¹

Len : 2 FELT WORTHLESS NEARLY EVERY DAY

	Freq	Pct
1 = Has symptom.....	5875	10.36
2 = Does not have symptom.....	3556	6.27
94 = DON'T KNOW.....	8	0.01
97 = REFUSED.....	1	0.00
98 = OTHER MISSING/NOT APPLICABLE.....	35693	62.95
99 = LEGITIMATE SKIP.....	11572	20.41

(D_MDEA8)
AD_MDEA8¹

Len : 2 INABILITY TO CONCENTRATE OR MAKE DECISIONS

	Freq	Pct
1 = Has symptom.....	7886	13.91
2 = Does not have symptom.....	1510	2.66
94 = DON'T KNOW.....	42	0.07
97 = REFUSED.....	6	0.01
98 = OTHER MISSING/NOT APPLICABLE.....	35689	62.94
99 = LEGITIMATE SKIP.....	11572	20.41

ADULT DEPRESSION

(DSMMDEA2)
ADSMMDA1

Len : 2 SCORE OF SYMPTOM INDICATORS 1 THRU 9

	Freq	Pct
1 = Has 5 or more symptoms	8777	15.48
2 = Has less than 5 symptoms	1164	2.05
94 = SUM OF SYMPTOMS AND DON'T KNOW >=5	33	0.06
97 = SUM OF SYMPTOMS AND REFUSED >=5	5	0.01
98 = OTHER MISSING/NOT APPLICABLE.....	35154	61.99
99 = LEGITIMATE SKIP.....	11572	20.41

You mentioned having some of the problems I just asked you about.

During that [TIMEFILL] period of time, how much did your [FEELNOUN] and these other problems interfere with your work, your social life, or your personal relationships?

(AD28)
ADPBINTF1

Len : 2 WHEN PRBLMS WORST INTERFERE WITH WORK/ PRSNL LIFE

	Freq	Pct
1 = Not at all	209	0.37
2 = A little.....	1045	1.84
3 = Some.....	2615	4.61
4 = A lot.....	3091	5.45
5 = Extremely	1966	3.47
94 = DON'T KNOW.....	11	0.02
97 = REFUSED	4	0.01
98 = BLANK (NO ANSWER)	1340	2.36
99 = LEGITIMATE SKIP.....	46424	81.87

During that [TIMEFILL] period of time, how often were you unable to carry out your daily activities because of these problems with your mood?

(AD28A)
ADPBDLYA1

Len : 2 WHEN PRBLMS WORST UNABLE TO CARRY OUT DLY ACTVTS

	Freq	Pct
1 = Often.....	2743	4.84
2 = Sometimes	4057	7.15
3 = Rarely	1492	2.63
4 = Never	431	0.76
94 = DON'T KNOW.....	5	0.01
97 = REFUSED	4	0.01
98 = BLANK (NO ANSWER)	1340	2.36
99 = LEGITIMATE SKIP.....	46633	82.24

Think of the very first period of time in your life lasting two weeks or longer when you [FEELFILL] for most of the day nearly every day and also had some of the other problems we just asked about.

Can you remember your exact age?

(AD37)
ADPBRMBR1

Len : 2 RMBR AGE WHEN FIRST 2+ WK PERIOD OF TIME STARTED

	Freq	Pct
1 = Yes.....	5466	9.64
2 = No.....	3397	5.99
94 = DON'T KNOW.....	64	0.11
97 = REFUSED	12	0.02
98 = BLANK (NO ANSWER)	1342	2.37
99 = LEGITIMATE SKIP.....	46424	81.87

How old were you?

(AD37A, AD37B)
ADPBAGE1

Len : 3 AGE WHEN FIRST 2+ WK PERIOD OF TIME STARTED

	Freq	Pct
RANGE = 1 - 97	8669	15.29
985 = BAD DATA Logically assigned	7	0.01
994 = DON'T KNOW	230	0.41
997 = REFUSED	20	0.04
998 = BLANK (NO ANSWER).....	1355	2.39
999 = LEGITIMATE SKIP.....	46424	81.87

ADULT DEPRESSION

In your entire life, how many times did you feel [FEELNOUN] for two weeks or longer while also having some of the other problems we asked about?

If you are not sure of your answer, just make your best guess.

(AD52)

ADPBNUM¹

Len : 4 # TIMES FELT THIS WAY FOR 2 WKS/LNGR DURING LIFE

	Freq	Pct
RANGE = 1 - 1000	8381	14.78
9994 = DON'T KNOW	518	0.91
9997 = REFUSED	36	0.06
9998 = BLANK (NO ANSWER).....	1346	2.37
9999 = LEGITIMATE SKIP.....	46424	81.87

In the past 12 months, did you have a period of time when you felt [FEELNOUN] for two weeks or longer while also having some of the other problems we asked about?

(AD38)

ADPB2WK¹

Len : 2 FELT THIS 2 WKS+ W/OTH PRBS DURING PAST 12 MOS

	Freq	Pct
1 = Yes.....	5033	8.88
2 = No	3820	6.74
94 = DON'T KNOW	71	0.13
97 = REFUSED	9	0.02
98 = BLANK (NO ANSWER)	1348	2.38
99 = LEGITIMATE SKIP.....	46424	81.87

Think about the time in the past 12 months when [NUMPROBS] with your mood [WASWERE] most severe.

Using the 0 to 10 scale shown below, where 0 means no interference and 10 means very severe interference, select the number that describes how much [NUMPROBS] interfered with your ability to do each of the following activities during that period. You can use any number between 0 and 10 to answer.

How much did your [FEELNOUN] interfere with your ability to do home management task, like cleaning, shopping, and working around the house, apartment, or yard?

(AD66A)

ADPSHMG¹

Len : 2 HOW MUCH DID FEELINGS INTERFERE WITH HOME MNGMT

	Freq	Pct
0 = No Interference	90	0.16
1 = Mild - 1	74	0.13
2 = Mild - 2	197	0.35
3 = Mild - 3	285	0.50
4 = Moderate - 4	403	0.71
5 = Moderate - 5	771	1.36
6 = Moderate - 6	813	1.43
7 = Severe - 7	821	1.45
8 = Severe - 8.....	748	1.32
9 = Severe - 9.....	347	0.61
10 = Very Severe Interference	461	0.81
94 = DON'T KNOW	14	0.02
97 = REFUSED	6	0.01
98 = BLANK (NO ANSWER)	1431	2.52
99 = LEGITIMATE SKIP.....	50244	88.61

ADULT DEPRESSION

During that time in the past 12 months when your [FEELNOUN] was most severe, how much did this interfere with your ability to work?

You can use any number between 0 and 10 to answer.

(AD66B)

[ADPSWORK](#)¹

Len : 2 HOW MUCH DID FEELING INTERFERE WITH ABLTY TO WORK

	Freq	Pct
0 = No Interference.....	306	0.54
1 = Mild - 1.....	175	0.31
2 = Mild - 2.....	359	0.63
3 = Mild - 3.....	483	0.85
4 = Moderate - 4.....	481	0.85
5 = Moderate - 5.....	721	1.27
6 = Moderate - 6.....	617	1.09
7 = Severe - 7.....	549	0.97
8 = Severe - 8.....	517	0.91
9 = Severe - 9.....	306	0.54
10 = Very Severe Interference.....	482	0.85
94 = DON'T KNOW.....	24	0.04
97 = REFUSED.....	9	0.02
98 = BLANK (NO ANSWER).....	1432	2.53
99 = LEGITIMATE SKIP.....	50244	88.61

How much did your [FEELNOUN] interfere with your ability to form and maintain close relationships with other people during that period of time?

You can use any number between 0 and 10 to answer.

(AD66C)

[ADPSRELS](#)¹

Len : 2 HOW MUCH DID FEELING INTERFERE WITH RELATIONSHIPS

	Freq	Pct
0 = No Interference.....	172	0.30
1 = Mild - 1.....	142	0.25
2 = Mild - 2.....	272	0.48
3 = Mild - 3.....	398	0.70
4 = Moderate - 4.....	436	0.77
5 = Moderate - 5.....	672	1.19
6 = Moderate - 6.....	638	1.13
7 = Severe - 7.....	672	1.19
8 = Severe - 8.....	683	1.20
9 = Severe - 9.....	459	0.81
10 = Very Severe Interference.....	465	0.82
94 = DON'T KNOW.....	15	0.03
97 = REFUSED.....	3	0.01
98 = BLANK (NO ANSWER).....	1434	2.53
99 = LEGITIMATE SKIP.....	50244	88.61

How much did [NUMPROBS] interfere with your ability to have a social life during that period of time?

You can use any number between 0 and 10 to answer.

(AD66D)

[ADPSSOC](#)¹

Len : 2 HOW MUCH DID FEELINGS INTERFERE WITH SOCIAL LIFE

	Freq	Pct
0 = No Interference.....	109	0.19
1 = Mild - 1.....	115	0.20
2 = Mild - 2.....	184	0.32
3 = Mild - 3.....	307	0.54
4 = Moderate - 4.....	352	0.62
5 = Moderate - 5.....	612	1.08
6 = Moderate - 6.....	570	1.01
7 = Severe - 7.....	690	1.22
8 = Severe - 8.....	780	1.38
9 = Severe - 9.....	587	1.04
10 = Very Severe Interference.....	702	1.24
94 = DON'T KNOW.....	13	0.02
97 = REFUSED.....	6	0.01
98 = BLANK (NO ANSWER).....	1434	2.53
99 = LEGITIMATE SKIP.....	50244	88.61

ADULT DEPRESSION

About how many days out of 365 in the past 12 months were you totally unable to work or carry out your normal activities because of your [FEELNOUN]?

You can use any number between 0 and 365 to answer

(AD68)

ADPSDAYS¹

Len : 3 # DYS UNABLE TO WORK/CARRY OUT DLY ACT PST 12 MOS

	Freq	Pct
RANGE = 0 - 365	4861	8.57
994 = DON'T KNOW	123	0.22
997 = REFUSED	13	0.02
998 = BLANK (NO ANSWER).....	1442	2.54
999 = LEGITIMATE SKIP.....	50266	88.64

Here is a list of professionals some people talk to about the problems we have been asking about:

- General practitioner or family doctor
- Other medical doctor like a cardiologist, gynecologist, urologist
- Psychologist
- Psychiatrist or psychotherapist
- Social Worker
- Counselor
- Other mental health professional, like a mental health nurse
- A nurse, occupational therapist, or other health professional
- A religious or spiritual advisor like a minister, priest, or rabbi
- Another healer, like an herbalist, chiropractor, acupuncturist, or massage therapist

At any time in the past 12 months, did you see or talk to a medical doctor or other professional about your [FEELNOUN]?

(AD86)

ADSEEDOC¹

Len : 2 SEE/TALK TO DR/OTH PROF ABT FEELINGS PAST 12 MOS

	Freq	Pct
1 = Yes.....	4412	7.78
2 = No.....	4494	7.93
94 = DON'T KNOW	13	0.02
97 = REFUSED	6	0.01
98 = BLANK (NO ANSWER)	1356	2.39
99 = LEGITIMATE SKIP.....	46424	81.87

During the past 12 months, which professionals did you see or talk to about [NUMPROBS] with your mood?

(AD86A01)

ADFAMDOC¹

Len : 2 GEN/FAM DOC TALKED W/ABT FEELINGS PAST 12 MOS

	Freq	Pct
1 = Response entered	2356	4.15
6 = Response not entered	2040	3.60
94 = DON'T KNOW	11	0.02
97 = REFUSED	11	0.02
98 = BLANK (NO ANSWER)	1369	2.41
99 = LEGITIMATE SKIP.....	50918	89.79

(AD86A02)

ADOTHDOC¹

Len : 2 OTH DR TALKED W/ABOUT FEELINGS PAST 12 MOS

	Freq	Pct
1 = Response entered	368	0.65
3 = Response entered LOGICALLY ASSIGNED	4	0.01
6 = Response not entered	4024	7.10
94 = DON'T KNOW	11	0.02
97 = REFUSED	11	0.02
98 = BLANK (NO ANSWER)	1369	2.41
99 = LEGITIMATE SKIP.....	50918	89.79

ADULT DEPRESSION

(AD86A03)
ADPSYCH¹

Len : 2 PSYCHOLOGIST TALKED W/ABOUT FEELINGS PAST 12 MOS

	Freq	Pct
1 = Response entered	1427	2.52
6 = Response not entered	2969	5.24
94 = DON'T KNOW	11	0.02
97 = REFUSED	11	0.02
98 = BLANK (NO ANSWER)	1369	2.41
99 = LEGITIMATE SKIP	50918	89.79

(AD86A04)
ADPSYMD¹

Len : 2 PSYCHIATRIST TALKED W/ABOUT FEELINGS PAST 12 MOS

	Freq	Pct
1 = Response entered	1690	2.98
3 = Response entered LOGICALLY ASSIGNED	1	0.00
6 = Response not entered	2705	4.77
94 = DON'T KNOW	11	0.02
97 = REFUSED	11	0.02
98 = BLANK (NO ANSWER)	1369	2.41
99 = LEGITIMATE SKIP	50918	89.79

(AD86A05)
ADSOCWRK¹

Len : 2 SOCIAL WORKER TALKED W/ABOUT FEELINGS PAST 12 MOS

	Freq	Pct
1 = Response entered	481	0.85
3 = Response entered LOGICALLY ASSIGNED	1	0.00
6 = Response not entered	3914	6.90
94 = DON'T KNOW	11	0.02
97 = REFUSED	11	0.02
98 = BLANK (NO ANSWER)	1369	2.41
99 = LEGITIMATE SKIP	50918	89.79

(AD86A06)
ADCOUNS¹

Len : 2 COUNSELOR TALKED W/ABOUT FEELINGS PAST 12 MOS

	Freq	Pct
1 = Response entered	1514	2.67
3 = Response entered LOGICALLY ASSIGNED	3	0.01
6 = Response not entered	2879	5.08
94 = DON'T KNOW	11	0.02
97 = REFUSED	11	0.02
98 = BLANK (NO ANSWER)	1369	2.41
99 = LEGITIMATE SKIP	50918	89.79

(AD86A07)
ADOTHMHP¹

Len : 2 MENTAL PROF TALKED W/ABOUT FEELINGS PAST 12 MOS

	Freq	Pct
1 = Response entered	591	1.04
3 = Response entered LOGICALLY ASSIGNED	1	0.00
6 = Response not entered	3804	6.71
94 = DON'T KNOW	11	0.02
97 = REFUSED	11	0.02
98 = BLANK (NO ANSWER)	1369	2.41
99 = LEGITIMATE SKIP	50918	89.79

(AD86A08)
ADNURSE¹

Len : 2 NURSE ETC.TALKED W/ABOUT FEELINGS PAST 12 MOS

	Freq	Pct
1 = Response entered	436	0.77
3 = Response entered LOGICALLY ASSIGNED	6	0.01
6 = Response not entered	3954	6.97
94 = DON'T KNOW	11	0.02
97 = REFUSED	11	0.02
98 = BLANK (NO ANSWER)	1369	2.41
99 = LEGITIMATE SKIP	50918	89.79

ADULT DEPRESSION

(AD86A09)
ADRELIG¹

Len : 2 RELIGIOUS ADVSR TLKED W/ABOUT FEELINGS PST 12 MOS

	Freq	Pct
1 = Response entered.....	367	0.65
3 = Response entered LOGICALLY ASSIGNED.....	5	0.01
6 = Response not entered.....	4024	7.10
94 = DON'T KNOW.....	11	0.02
97 = REFUSED.....	11	0.02
98 = BLANK (NO ANSWER).....	1369	2.41
99 = LEGITIMATE SKIP.....	50918	89.79

(AD86A10)
ADHERBAL¹

Len : 2 HERBALIST TALKED W/ABOUT FEELINGS PAST 12 MOS

	Freq	Pct
1 = Response entered.....	213	0.38
3 = Response entered LOGICALLY ASSIGNED.....	3	0.01
6 = Response not entered.....	4180	7.37
94 = DON'T KNOW.....	11	0.02
97 = REFUSED.....	11	0.02
98 = BLANK (NO ANSWER).....	1369	2.41
99 = LEGITIMATE SKIP.....	50918	89.79

(AD86A11)
ADOTHHL¹

Len : 2 OTH HELP PROF TALKED W/ABOUT FEELINGS PAST 12 MOS

	Freq	Pct
1 = Response entered.....	193	0.34
6 = Response not entered.....	4203	7.41
94 = DON'T KNOW.....	11	0.02
97 = REFUSED.....	11	0.02
98 = BLANK (NO ANSWER).....	1369	2.41
99 = LEGITIMATE SKIP.....	50918	89.79

Are you currently receiving professional treatment or counseling for [NUMPROBS] with your mood?

(AD86B)
ADTMTNOW¹

Len : 2 CURRENTLY RCVNG PROF TREATMENT/COUNSLG FOR MOOD

	Freq	Pct
1 = Yes.....	2979	5.25
2 = No.....	1430	2.52
94 = DON'T KNOW.....	2	0.00
97 = REFUSED.....	7	0.01
98 = BLANK (NO ANSWER).....	1369	2.41
99 = LEGITIMATE SKIP.....	50918	89.79

During the past 12 months, did you take prescription medication that was prescribed for [NUMPROBS]?

(AD86C)
ADRX12MO¹

Len : 2 TAKE PRES MEDS PRESCRIBED FOR MOOD PAST 12 MONTHS

	Freq	Pct
1 = Yes.....	3736	6.59
2 = No.....	5173	9.12
94 = DON'T KNOW.....	10	0.02
97 = REFUSED.....	5	0.01
98 = BLANK (NO ANSWER).....	1357	2.39
99 = LEGITIMATE SKIP.....	46424	81.87

Are you currently taking prescription medication that was prescribed for [NUMPROBS]?

(AD86D)
ADRXNOW¹

Len : 2 CURRENTLY TAKING PRESC MEDS PRESCRIBED FOR MOOD

	Freq	Pct
1 = Yes.....	3232	5.70
2 = No.....	502	0.89
94 = DON'T KNOW.....	1	0.00
97 = REFUSED.....	5	0.01
98 = BLANK (NO ANSWER).....	1368	2.41
99 = LEGITIMATE SKIP.....	51597	90.99

ADULT DEPRESSION

During the past 12 months, how much has this prescription medication helped you?

(AD86E)
ADRXHLP¹

Len : 2 HOW MUCH HAS PRESC MEDS FOR MOOD HELPED PST 12 MO

	Freq	Pct
1 = Not at all	216	0.38
2 = A little.....	422	0.74
3 = Some.....	931	1.64
4 = A lot.....	1334	2.35
5 = Extremely	820	1.45
94 = DON'T KNOW	10	0.02
97 = REFUSED	6	0.01
98 = BLANK (NO ANSWER)	1369	2.41
99 = LEGITIMATE SKIP.....	51597	90.99

During the past 12 months, how much has treatment or counseling helped you?

(AD86F)
ADTMTHLP¹

Len : 2 HOW MUCH HAS TRMT/COUNSLG HELPED PST 12 MOS

	Freq	Pct
1 = Not at all	517	0.91
2 = A little.....	620	1.09
3 = Some.....	1138	2.01
4 = A lot.....	1278	2.25
5 = Extremely	811	1.43
94 = DON'T KNOW	40	0.07
97 = REFUSED	13	0.02
98 = BLANK (NO ANSWER)	1370	2.42
99 = LEGITIMATE SKIP.....	50918	89.79

NOTE: The following variable, AMDELT, identifies an adult as having a major depressive episode (MDE) in their lifetime and AMDEYR identifies an adult as having MDE in the prior year. Beginning in 2021, missing values for AMDELT and AMDEYR were replaced using statistical imputation. The imputation-revised variables used in analysis, IRAMDELT and IRAMDEYR, appear in the Imputed Adult Depression section.

A respondent was classified as having a major depressive episode (MDE) in their lifetime, AMDELT=1, if they reported experiencing at least five out of the nine criteria used to define an adult as having had MDE in their lifetime, where at least one of the criteria is a depressed mood or loss of interest or pleasure in daily activities (ADSMMDA=1). An adult was classified as NOT having a major depressive episode (MDE) in their lifetime, AMDELT=2, if they met either of these conditions:

1. Reported experiencing fewer than five out of the nine criteria used to define an adult as having had MDE in their lifetime (ADSMMDA=2).
2. If the number of criteria used to define an adult as having had MDE in their lifetime is unknown (ADSMMDA=94,97,98) and the respondent reported at least one of the following:
 - (a) Never having had a period of time lasting several days or longer for the following feelings:
 - i. felt sad, empty, or depressed (ADDPREV=2)
 - ii. discouraged about how things were going in life (ADDSCEV=2)
 - iii. lost interest in most things usually enjoyable (ADLOSEV=2)
 - (b) Experienced the feelings in (a), but they did not last most of the day, nearly every day for two weeks or longer (ADLSI2WK=2) or (ADDP2WK=2).
 - (c) Experienced the feelings in (a) most of the day, nearly every day for two weeks or longer, but the feelings lasted less than an hour when mood was most severe and frequent (ADWRHRS=1).
 - (d) Experienced the feelings in (a) most of the day, nearly every day for two weeks or longer for at least an hour during those times when mood was most severe and frequent, but emotional distress was mild (ADWRDST=1), there was never a time when emotional distress was so severe that you could not be cheered up (ADWRCHR=4), and there was never a time when your emotional distress was so severe that you could not carry out your daily activities (ADWRIMP=4).
 - (e) Experienced the feelings in (a) most of the day, nearly every day for two weeks or longer for at least an hour and the severe distress were more than mild or at some point could not be cheered up or could not carry out daily activities, but never had any other problems during those weeks, such as changes in sleep, appetite, energy, the ability to concentrate and remember, or feelings of low self-worth (ADPPROB=2).

(ADPPROB, ADPR2WK, ADDPREV, ADDSCEV, ADLOSEV, ADLSI2WK, ADSMMDA, ADWRCHR, ADWRDST, ADWRHRS, ADWRIMP)
AMDELT

Len : 1 ADULT: LIFETIME MAJOR DEPRESSIVE EPISODE (MDE)

	Freq	Pct
. = Aged 12-17/Unknown (Otherwise).....	12910	22.77
1 = Yes (ADSMMDA=1).....	8777	15.48
2 = No (See comment above).....	35018	61.75

ADULT DEPRESSION

NOTE: Beginning in 2021, missing values for AMDEYR were replaced using statistical imputation. The imputation-revised variable used in analysis, IRAMDEYR, appears in the Imputed Adult Depression section.

(ADPB2WK, AMDELT)

AMDEYR

Len : 1 ADULT: PAST YEAR MAJOR DEPRESSIVE EPISODE (MDE)

	Freq	Pct
. = Aged 12-17/Unknown (Otherwise).....	13007	22.94
1 = Yes (AMDELT=1 & ADPB2WK=1)	4990	8.80
2 = No (AMDELT=2 or [AMDELT=1 & ADPB2WK=2])	38708	68.26

NOTE: The following four variables make up the four role domains (home management, work, close relationships with others, and social life) of the Sheehan Disability Scale (SDS), which measures the impact of a disorder on an adult's life.

(ADPSHMG)

ASDSHOM2

Len : 1 ADULT: DEPRESS FEELINGS ROLE IMPAIRMENT - HOME MANAGEMENT

	Freq	Pct
. = Aged 12-17/Unkn/Legit Skip (Otherwise).....	51695	91.16
1 = None (ADPSHMG=0).....	90	0.16
2 = Mild (ADPSHMG=1,2,3).....	556	0.98
3 = Moderate (ADPSHMG=4,5,6)	1987	3.50
4 = Severe (ADPSHMG=7,8,9).....	1916	3.38
5 = Very Severe (ADPSHMG=10).....	461	0.81

(ADPSWORK)

ASDSWRK2

Len : 1 ADULT: DEPRESS FEELINGS ROLE IMPAIRMENT - ABILITY TO WORK

	Freq	Pct
. = Aged 12-17/Unkn/Legit Skip (Otherwise).....	51709	91.19
1 = None (ADPSWORK=0).....	306	0.54
2 = Mild (ADPSWORK=1,2,3).....	1017	1.79
3 = Moderate (ADPSWORK=4,5,6).....	1819	3.21
4 = Severe (ADPSWORK=7,8,9).....	1372	2.42
5 = Very Severe (ADPSWORK=10).....	482	0.85

(ADPSRELS)

ASDSREL2

Len : 1 ADULT: DEP FEELINGS ROLE IMPAIRMENT - CLOSE RELATIONSHIPS

	Freq	Pct
. = Aged 12-17/Unkn/Legit Skip (Otherwise).....	51696	91.17
1 = None (ADPSRELS=0).....	172	0.30
2 = Mild (ADPSRELS=1,2,3).....	812	1.43
3 = Moderate (ADPSRELS=4,5,6)	1746	3.08
4 = Severe (ADPSRELS=7,8,9).....	1814	3.20
5 = Very Severe (ADPSRELS=10).....	465	0.82

(ADPSSOC)

ASDSSOC2

Len : 1 ADULT: DEPRESSIVE FEELINGS ROLE IMPAIRMENT - SOCIAL LIFE

	Freq	Pct
. = Aged 12-17/Unkn/Legit Skip (Otherwise).....	51697	91.17
1 = None (ADPSSOC=0).....	109	0.19
2 = Mild (ADPSSOC=1,2,3).....	606	1.07
3 = Moderate (ADPSSOC=4,5,6)	1534	2.71
4 = Severe (ADPSSOC=7,8,9).....	2057	3.63
5 = Very Severe (ADPSSOC=10).....	702	1.24

ADULT DEPRESSION

The following variable, AMDEIMP, is restricted to adults with past year MDE (AMDEYR=1) and is derived from the maximum level of interference over the four role domains of SDS: home management (ASDSHOM2), ability to work (ASDSWRK2), close relationships (ASDSREL2), and social life (ASDSSOC2). Adults with a past year MDE (AMDEYR=1) and a "severe" or "very severe" maximum level of interference are assigned AMDEIMP=1. Adults without a past year MDE (AMDEYR=2) or a maximum level of interference of "none", "mild", or "moderate" (and no missing data across the four role domains) are assigned AMDEIMP=2. All other respondents are assigned a missing value for AMDEIMP. Beginning in 2021, missing values for AMDEIMP were replaced using statistical imputation. The imputation-revised variable used in analysis, IRAMDEIMP, appears in the Imputed Adult Depression section.

(AMDEYR, ASDSHOM2, ASDSREL2, ASDSSOC2, ASDSWRK2)

AMDEIMP

Len : 1 ADULT: MDE WITH SEVERE ROLE IMPAIRMENT

	Freq	Pct
. = Aged 12-17/Unknown (Otherwise).....	13034	22.99
1 = Yes.....	3578	6.31
2 = No.....	40093	70.70

IMPUTED ADULT DEPRESSION

IMPUTED ADULT DEPRESSION

(AMDELT)

IRAMDELT

Len : 1 ADULT: LIFETIME MAJOR DEPRESSIVE EPISODE (MDE) - IMP REV

	Freq	Pct
. = Aged 12-17	11572	20.41
0 = No.....	36074	63.62
1 = Yes.....	9059	15.98

(AMDELT)

IRAMDELT

Len : 1 ADULT: LIFETIME MAJOR DEPRESSIVE EPISODE (MDE) - IMP IND

	Freq	Pct
1 = Questionnaire data	43795	77.23
3 = Statistically imputed data.....	1338	2.36
9 = LEGITIMATE SKIP.....	11572	20.41

(AMDEYR)

IRAMDEYR

Len : 1 ADULT: PAST YEAR MAJOR DEPRESSIVE EPISODE (MDE) - IMP REV

	Freq	Pct
. = Aged 12-17	11572	20.41
0 = No.....	39948	70.45
1 = Yes.....	5185	9.14

(AMDEYR)

IRAMDEYR

Len : 1 ADULT: PAST YEAR MAJOR DEPRESSIVE EPISODE (MDE) - IMP IND

	Freq	Pct
1 = Questionnaire data	43698	77.06
3 = Statistically imputed data.....	1435	2.53
9 = LEGITIMATE SKIP.....	11572	20.41

(AMDEIMP)

IRAMDEIMP

Len : 1 ADULT: MDE WITH SEVERE ROLE IMPAIRMENT - IMP REV

	Freq	Pct
. = Aged 12-17	11572	20.41
0 = No.....	41401	73.01
1 = Yes.....	3732	6.58

(AMDEIMP)

IRAMDEIMP

Len : 1 ADULT: MDE WITH SEVERE ROLE IMPAIRMENT - IMP IND

	Freq	Pct
1 = Questionnaire data	43671	77.01
3 = Statistically imputed data.....	1462	2.58
9 = LEGITIMATE SKIP.....	11572	20.41

RECODED ADULT DEPRESSION

RECODED ADULT DEPRESSION

NOTE: The variables in this section are recoded variables that were created from one or more of the edited or imputed variables from the preceding sections.

NOTE: Certain source variables that were used to create recoded variables have valid values that might not have been reported or assigned for the current survey year. However, these values have been included in the general specifications in the codebook on how the recoded variables were created. See additional details about this issue in the Organization of the Codebook section in the main introduction of the codebook.

NOTE: The following 16 variables are among all adult respondents who were asked the respective questions and are not confined to those respondents who were ultimately classified as having a Major Depressive Episode (MDE) in their lifetime or past year. To produce estimates among adults with MDE, the analysis will need to be restricted by either the lifetime MDE variable (IRAMDELT) or the past year MDE variable (IRAMDEYR).

(ADSEEDOC)

ATXMDEYR

Len : 1 RC-ADULT: SAW/TALK TO MD/PROF ABT DEPRESSIVE FEELNGS IN PY

	Freq	Pct
. = Aged 12-17/Unknown (Otherwise).....	47799	84.29
0 = No (ADSEEDOC=2).....	4494	7.93
1 = Yes (ADSEEDOC=1).....	4412	7.78

(ADRX12MO)

ARXMDEYR

Len : 1 RC-ADULT: USED RX MEDICATION FOR DEPRESSIVE FEELINGS IN PY

	Freq	Pct
. = Aged 12-17/Unknown (Otherwise).....	47796	84.29
0 = No (ADRX12MO=2).....	5173	9.12
1 = Yes (ADRX12MO=1).....	3736	6.59

The following variable, AMDETXRX, is defined as having received treatment/counseling for MDE in the past year if (1) saw or talked to a medical doctor or other professional about depressive feelings or (2) used prescription medication for depressive feelings.

(ARXMDEYR, ATXMDEYR)

AMDETXRX

Len : 1 RC-ADULT: RCVD TRT/CNSLG OR RX MED FOR DEPRESS FEELING IN PY

	Freq	Pct
. = Aged 12-17/Unknown (Otherwise).....	47799	84.29
0 = No (ATXMDEYR=0 and ARXMDEYR=0).....	3833	6.76
1 = Yes (ATXMDEYR=1 or ARXMDEYR=1).....	5073	8.95

(ADFAMDOC, ADSEEDOC)

ADOCMDE

Len : 1 RC-ADULT: SAW/TALK TO GEN PRAC/FAM MD ABT DEP FEELINGS IN PY

	Freq	Pct
. = Aged 12-17/Unknown/Legitimate Skip (Otherwise).....	47815	84.32
0 = No (ADSEEDOC=2 or ADFAMDOC=6).....	6534	11.52
1 = Yes (ADFAMDOC=1,3).....	2356	4.15

(ADOTHDOC, ADSEEDOC)

AOMDMDE

Len : 1 RC-ADULT: SAW/TALK TO OTHER MD ABT DEPRESSIVE FEELINGS IN PY

	Freq	Pct
. = Aged 12-17/Unknown/Legitimate Skip (Otherwise).....	47815	84.32
0 = No (ADSEEDOC=2 or ADOTHDOC=6).....	8518	15.02
1 = Yes (ADOTHDOC=1,3).....	372	0.66

(ADPSYCH, ADSEEDOC)

APSY1MDE

Len : 1 RC-ADULT: SAW/TALK TO PSYCHOLOGIST ABT DEPRES FEELINGS IN PY

	Freq	Pct
. = Aged 12-17/Unknown/Legitimate Skip (Otherwise).....	47815	84.32
0 = No (ADSEEDOC=2 or ADPSYCH=6).....	7463	13.16
1 = Yes (ADPSYCH=1,3).....	1427	2.52

(ADPSYMD, ADSEEDOC)

APSY2MDE

Len : 1 RC-ADULT: SAW/TALK TO PSYCHIATRIST ABT DEPRES FEELINGS IN PY

	Freq	Pct
. = Aged 12-17/Unknown/Legitimate Skip (Otherwise).....	47815	84.32
0 = No (ADSEEDOC=2 or ADPSYMD=6).....	7199	12.70
1 = Yes (ADPSYMD=1,3).....	1691	2.98

RECODED ADULT DEPRESSION

(ADSEEDOC, ADSOCWRK)

ASOCMDE

Len : 1 RC-ADULT: SAW/TALK TO SOCIAL WORKR ABT DEPRES FEELINGS IN PY

	Freq	Pct
. = Aged 12-17/Unknown/Legitimate Skip (Otherwise).....	47815	84.32
0 = No (ADSEEDOC=2 or ADSOCWRK=6)	8408	14.83
1 = Yes (ADSOCWRK=1,3)	482	0.85

(ADCOUNS, ADSEEDOC)

ACOUNMDE

Len : 1 RC-ADULT: SAW/TALK TO COUNSELOR ABT DEPRESSVE FEELINGS IN PY

	Freq	Pct
. = Aged 12-17/Unknown/Legitimate Skip (Otherwise).....	47815	84.32
0 = No (ADSEEDOC=2 or ADCOUNS=6).....	7373	13.00
1 = Yes (ADCOUNS=1,3).....	1517	2.68

AOMHMDE indicates whether an adult reported having seen or talked to other mental health professionals about MDE during the past year. Other mental health professionals include mental health nurses and other therapists where type is not specified.

(ADOTHMHP, ADSEEDOC)

AOMHMDE

Len : 1 RC-ADULT: SAW/TALK TO OTH MENT HLTH PROF ABT DEP FEELINGS-PY

	Freq	Pct
. = Aged 12-17/Unknown/Legitimate Skip (Otherwise).....	47815	84.32
0 = No (ADSEEDOC=2 or [ADOTHMHP=6 & No Writ-in Enter]).....	8265	14.58
1 = Yes (ADOTHMHP=1,3 or Write-in Response Entered).....	625	1.10

(ADNURSE, ADSEEDOC)

ANURSMDE

Len : 1 RC-ADULT: SAW/TALK TO NURSE/OCC THERA ABT DEP FEELINGS IN PY

	Freq	Pct
. = Aged 12-17/Unknown/Legitimate Skip (Otherwise).....	47815	84.32
0 = No (ADSEEDOC=2 or ADNURSE=6)	8448	14.90
1 = Yes (ADNURSE=1,3)	442	0.78

(ADRELIG, ADSEEDOC)

AARELMDE

Len : 1 RC-ADULT: SAW/TALK TO RELIG ADVISR ABT DEPRES FEELINGS IN PY

	Freq	Pct
. = Aged 12-17/Unknown/Legitimate Skip (Otherwise).....	47815	84.32
0 = No (ADSEEDOC=2 or ADRELIG=6).....	8518	15.02
1 = Yes (ADRELIG=1,3).....	372	0.66

(ADHERBAL, ADSEEDOC)

AHBMCHMDE

Len : 1 RC-ADULT: SAW/TALK TO ANOTHER HEALER ABT DEPR FEELINGS IN PY

	Freq	Pct
. = Aged 12-17/Unknown/Legitimate Skip (Otherwise).....	47815	84.32
0 = No (ADSEEDOC=2 or ADHERBAL=6).....	8674	15.30
1 = Yes (ADHERBAL=1,3).....	216	0.38

The following variable, AHLTMDE, indicates whether an adult reported seeing or talking to a health professional about MDE in the past year. Adults were classified as having seen or talked to a health professional, AHLTMDE=1, if they reported seeing or talking to any of the following professionals: general practitioner or family doctor (ADOCMDE=1); other medical doctor (AOMDMDE=1); psychologist (APSY1MDE=1); psychiatrist or psychotherapist (APSY2MDE=1); social worker (ASOCMDE=1); counselor (ACOUNMDE=1); other mental health professional (AOMHMDE=1); or nurse, occupational therapist, or other health professional (ANURSMDE=1). Respondents were classified as having not seen or talked to a health professional, AHLTMDE=0, if they reported not seeing or talking to all of the professionals listed above (source variable=0).

(ACOUNMDE, ADOCMDE, ANURSMDE, AOMDMDE, AOMHMDE, APSY1MDE, APSY2MDE, ASOCMDE)

AHLTMDE

Len : 1 RC-ADULT: SAW/TALK TO HLTH PROF ABT DEPRESSVE FEELINGS IN PY

	Freq	Pct
. = Aged 12-17/Unknown (Otherwise).....	47815	84.32
0 = No (See comment above).....	4565	8.05
1 = Yes (See comment above)	4325	7.63

RECODED ADULT DEPRESSION

The following variable, AALTMDE, indicates whether an adult reported seeing or talking to an alternative service professional about MDE in the past year. Adults were classified as having seen or talked to an alternative service professional, AALTMDE=1, if they reported seeing or talking to any of the following professionals: religious or spiritual advisor (ARELMDE=1); or herbalist, chiropractor, acupuncturist, or massage therapist (AHBCHMDE=1). Respondents were classified as having not seen or talked to an alternative service professional, AALTMDE=0, if they reported not seeing or talking to all of the professionals listed above (source variable=0).

(AHBCHMDE, ARELMDE)

AALTMDE

Len : 1 RC-ADULT: SAW/TALK TO ALT SERV PROF ABT DEPRS FEELINGS IN PY

	Freq	Pct
. = Aged 12-17/Unknown (Otherwise).....	47815	84.32
0 = No (See comment above).....	8349	14.72
1 = Yes (See comment above).....	541	0.95

ADOLESCENT DEPRESSION

ADOLESCENT DEPRESSION

The values in this section may be inconsistent with values for variables in other sections of the interview. Items in this section were edited when respondents legitimately skipped out of these items based on prior answers in earlier sections. Otherwise, variables in one section of the interview generally were not edited to make them consistent with variables in another section of the interview. This note applies to variables in this section marked by a¹.

Have you ever in your life had a period of time lasting several days or longer when most of the day you felt sad, empty, or depressed?

(YDS21)

YODPREV¹

Len : 2 EVER HAD SEVERAL DAYS WHRE FELT SAD/EMPTY/DEPRSSD

	Freq	Pct
1 = Yes.....	5780	10.19
2 = No.....	5535	9.76
85 = BAD DATA Logically assigned.....	4	0.01
94 = DON'T KNOW.....	126	0.22
97 = REFUSED.....	105	0.19
98 = BLANK (NO ANSWER).....	22	0.04
99 = LEGITIMATE SKIP.....	45133	79.59

Have you ever had a period of time lasting several days or longer when most of the day you felt very discouraged or hopeless about how things were going in your life?

(YDS22)

YODSCEV¹

Len : 2 EVER HAD PER OF TIME WHERE FELT DISCRGD OR HPELSS

	Freq	Pct
1 = Yes.....	441	0.78
2 = No.....	5134	9.05
94 = DON'T KNOW.....	94	0.17
97 = REFUSED.....	97	0.17
98 = BLANK (NO ANSWER).....	26	0.05
99 = LEGITIMATE SKIP.....	50913	89.79

Have you ever had a period of time lasting several days or longer when you lost interest and became bored with most things you usually enjoy, like work, hobbies, and personal relationships?

(YDS23)

YOLOSEV¹

Len : 2 EVER HAD PER OF TIME LST INTRST IN ENJOYABLE THGS

	Freq	Pct
1 = Yes.....	733	1.29
2 = No.....	4408	7.77
94 = DON'T KNOW.....	107	0.19
97 = REFUSED.....	77	0.14
98 = BLANK (NO ANSWER).....	26	0.05
99 = LEGITIMATE SKIP.....	51354	90.56

During times when you felt sad, empty, or depressed most of the day, did you ever feel discouraged about how things were going in your life?

(YD01)

YODPDISC¹

Len : 2 FEEL DISCRGD ABOUT LIFE WHEN SAD/EMPTY/DEPRESSED

	Freq	Pct
1 = Yes.....	5064	8.93
2 = No.....	674	1.19
85 = BAD DATA Logically assigned.....	4	0.01
94 = DON'T KNOW.....	30	0.05
97 = REFUSED.....	12	0.02
98 = BLANK (NO ANSWER).....	158	0.28
99 = LEGITIMATE SKIP.....	50763	89.52

ADOLESCENT DEPRESSION

During the times when you felt sad, empty, or depressed, did you ever lose interest and become really bored with most things like school, work, hobbies, and other things that are usually fun for you, like listening to music, watching TV, movies, or sports, playing computer games, or going out with friends?

(YD01A, YD01B)
YODPLSIN¹

Len : 2 EVER LOSE INT IN THINGS WHEN SAD/EMPTY/DEPRESSED

	Freq	Pct
1 = Yes.....	4503	7.94
2 = No.....	1237	2.18
85 = BAD DATA Logically assigned.....	4	0.01
94 = DON'T KNOW.....	28	0.05
97 = REFUSED.....	12	0.02
98 = BLANK (NO ANSWER).....	158	0.28
99 = LEGITIMATE SKIP.....	50763	89.52

During times when you felt discouraged about how things were going in your life, did you ever lose interest and become really bored with most things like school, work, hobbies, and other things that are usually fun for you, like listening to music, watching TV, movies, or sports, playing computer games, or going out with friends?

(YD02)
YODSLIN¹

Len : 2 EVER LOSE INT IN THGS WHEN FEELING DISCOURGAGED

	Freq	Pct
1 = Yes.....	250	0.44
2 = No.....	184	0.32
94 = DON'T KNOW.....	7	0.01
98 = BLANK (NO ANSWER).....	174	0.31
99 = LEGITIMATE SKIP.....	55690	98.92

Did you ever have a period of time like this that lasted most of the day almost every day for two weeks or longer?

(YD09)
YOLS12WK¹

Len : 2 PERIOD OF TIME LASTED EVERY DAY FOR 2 WKS /LNGR

	Freq	Pct
1 = Yes.....	124	0.22
2 = No.....	590	1.04
94 = DON'T KNOW.....	15	0.03
97 = REFUSED.....	4	0.01
98 = BLANK (NO ANSWER).....	210	0.37
99 = LEGITIMATE SKIP.....	55762	98.34

Think about the times when you [FEELFILL]. Did you ever have a period of time like this that lasted most of the day, almost every day, for two weeks or longer?

(YD12)
YODPR2WK¹

Len : 2 TIME WHEN [FEELFILL] LSTD EVRYDY 2 WKS OR LNGR

	Freq	Pct
1 = Yes.....	4272	7.53
2 = No.....	1871	3.30
85 = BAD DATA Logically assigned.....	4	0.01
94 = DON'T KNOW.....	56	0.10
97 = REFUSED.....	21	0.04
98 = BLANK (NO ANSWER).....	171	0.30
99 = LEGITIMATE SKIP.....	50310	88.72

Think of times lasting two weeks or longer when [NUMPROBS] with your mood [WASWERE] most severe and frequent. During those times, how long did your [FEELNOUN] usually last?

(YD16)
YOWRHRS¹

Len : 2 TIME THAT MOST SEVERE/FREQUENT MOOD LASTED

	Freq	Pct
1 = Less than 1 hour.....	397	0.70
2 = At least 1 hour but no more than 3 hours.....	1089	1.92
3 = At least 3 hours but no more than 5 hours.....	1169	2.06
4 = 5 hours or more.....	1652	2.91
85 = BAD DATA Logically assigned.....	4	0.01
94 = DON'T KNOW.....	79	0.14
97 = REFUSED.....	10	0.02
98 = BLANK (NO ANSWER).....	303	0.53
99 = LEGITIMATE SKIP.....	52002	91.71

ADOLESCENT DEPRESSION

Still thinking of times lasting two weeks or longer when [NUMPROBS] with your mood [WASWERE] most severe and frequent, how strong were your bad feelings during those times?

(YD17)

YOWRDST¹

Len : 2 HOW STRONG WERE BAD FEELINGS DURING 2 WKS

	Freq	Pct
1 = Mild	458	0.81
2 = Moderate	1600	2.82
3 = Severe	1359	2.40
4 = Very Severe	510	0.90
94 = DON'T KNOW	55	0.10
97 = REFUSED	17	0.03
98 = BLANK (NO ANSWER)	307	0.54
99 = LEGITIMATE SKIP	52399	92.41

Again, think of times lasting two weeks or longer when [NUMPROBS] with your mood [WASWERE] most severe and frequent.

How often, during those times, did you feel so bad that nothing could cheer you up?

(YD18)

YOWRCHR¹

Len : 2 BAD FEELINGS SO SEVERE NOTHING COULD CHEER YOU UP

	Freq	Pct
1 = Often	1058	1.87
2 = Sometimes	1881	3.32
3 = Not very often	828	1.46
4 = Never	196	0.35
94 = DON'T KNOW	23	0.04
97 = REFUSED	13	0.02
98 = BLANK (NO ANSWER)	307	0.54
99 = LEGITIMATE SKIP	52399	92.41

Once again, please think of times lasting two weeks or longer when [NUMPROBS] with your mood [WASWERE] most severe and frequent.

How often, during those times, did you feel so bad that you could not carry out your daily activities?

(YD19)

YOWRIMP¹

Len : 2 MOOD SO SEVERE COULDN'T DO DLY ACTIVITIES

	Freq	Pct
1 = Often	983	1.73
2 = Sometimes	1507	2.66
3 = Not very often	951	1.68
4 = Never	519	0.92
94 = DON'T KNOW	27	0.05
97 = REFUSED	12	0.02
98 = BLANK (NO ANSWER)	307	0.54
99 = LEGITIMATE SKIP	52399	92.41

People who have problems with their mood often have other problems at the same time. These problems may include things like changes in:

- sleep
- eating
- energy
- the ability to keep their mind on things
- feeling badly about themselves

Did you ever have any of these problems during a period of time when you [FEELFILL] for two weeks or longer?

(YD21)

YODPPROB¹

Len : 2 EVER HAVE OTH PRBLMS DURING 2 WKS OR LONGER

	Freq	Pct
1 = Yes	3282	5.79
2 = No	614	1.08
94 = DON'T KNOW	32	0.06
97 = REFUSED	10	0.02
98 = BLANK (NO ANSWER)	307	0.54
99 = LEGITIMATE SKIP	52460	92.51

ADOLESCENT DEPRESSION

Think again about these other problems we just mentioned. They include things like changes in:

- sleep
- eating
- energy
- the ability to keep their mind on things
- feeling badly about themselves

Can you think of the worst time when you [FEELFILL] for two weeks or longer and also had these other problems at the same time?

(YD22)

YOWRPROB¹

Len : 2 ONE PARTICULAR TIME THAT IS THE WORST ONE EVER

	Freq	Pct
1 = Yes.....	2693	4.75
2 = No.....	551	0.97
94 = DON'T KNOW.....	33	0.06
97 = REFUSED.....	5	0.01
98 = BLANK (NO ANSWER).....	349	0.62
99 = LEGITIMATE SKIP.....	53074	93.60

How old were you when that worst period of time started?

Then think of the most recent time you [FEELFILL] for two weeks or longer and you had these other problems at the same time.

How old were you when that time started?

(YD22A, YD22C)

YOWRAGE¹

Len : 3 AGE WHEN WORST PERIOD OF TIME STARTED

	Freq	Pct
RANGE = 1 - 17.....	3168	5.59
994 = DON'T KNOW.....	93	0.16
997 = REFUSED.....	21	0.04
998 = BLANK (NO ANSWER).....	349	0.62
999 = LEGITIMATE SKIP.....	53074	93.60

In answering the next questions, think about the period of time/most recent period of time when your [FEELNOUN] and other problems were the worst.

During that time, did you feel sad, empty, or depressed for most of the day nearly every day?

(YD24A)

YOWRDEPR¹

Len : 2 WHEN PRBLMS WORST FELT SAD/EMPTY/DPRSD EVERY DAY

	Freq	Pct
1 = Yes.....	2557	4.51
2 = No.....	679	1.20
94 = DON'T KNOW.....	35	0.06
97 = REFUSED.....	11	0.02
98 = BLANK (NO ANSWER).....	349	0.62
99 = LEGITIMATE SKIP.....	53074	93.60

During that [TIMEFILL] period of time, did you feel discouraged about how things were going in your life most of the day nearly every day?

(YD24C)

YOWRDISC¹

Len : 2 WHEN PRBLMS WRST FELT DISCRGED ABT LIFE EVERY DAY

	Freq	Pct
1 = Yes.....	2627	4.63
2 = No.....	614	1.08
94 = DON'T KNOW.....	33	0.06
97 = REFUSED.....	8	0.01
98 = BLANK (NO ANSWER).....	349	0.62
99 = LEGITIMATE SKIP.....	53074	93.60

ADOLESCENT DEPRESSION

During that [TIMEFILL] period of time, did you become bored with almost everything like school, work, hobbies, and things you like to do for fun?

(YD24E)

YOWRLSIN¹

Len : 2 WHEN PRBLMS WORST LOSE INTRST IN ENJOYABLE THINGS

	Freq	Pct
1 = Yes.....	2771	4.89
2 = No.....	485	0.86
94 = DON'T KNOW.....	21	0.04
97 = REFUSED.....	5	0.01
98 = BLANK (NO ANSWER).....	349	0.62
99 = LEGITIMATE SKIP.....	53074	93.60

During that [TIMEFILL] period of time, did you feel like nothing was fun even when good things were happening?

(YD24F)

YOWRPLSR¹

Len : 2 WHEN PRBLMS WORST FEEL NO FUN IN GOOD THINGS

	Freq	Pct
1 = Yes.....	2424	4.27
2 = No.....	823	1.45
94 = DON'T KNOW.....	28	0.05
97 = REFUSED.....	7	0.01
98 = BLANK (NO ANSWER).....	349	0.62
99 = LEGITIMATE SKIP.....	53074	93.60

The next questions are about changes in appetite and weight.

In answering these questions, think about the period of time/most recent period of time when your [FEELNOUN] and other problems were the worst.

Did you eat much less than usual almost every day during that time?

(YD26A)

YOWRELES¹

Len : 2 WHEN PRBLMS WORST EAT LESS THAN USUAL EVERY DAY

	Freq	Pct
1 = Yes.....	1913	3.37
2 = No.....	1170	2.06
94 = DON'T KNOW.....	51	0.09
97 = REFUSED.....	12	0.02
98 = BLANK (NO ANSWER).....	355	0.63
99 = LEGITIMATE SKIP.....	53204	93.83

Did you eat much more than usual almost every day?

(YD26B)

YOWREMOR¹

Len : 2 WHEN PRBLMS WORST EAT MORE THAN USUAL EVERY DAY

	Freq	Pct
1 = Yes.....	484	0.85
2 = No.....	706	1.25
94 = DON'T KNOW.....	36	0.06
97 = REFUSED.....	7	0.01
98 = BLANK (NO ANSWER).....	355	0.63
99 = LEGITIMATE SKIP.....	55117	97.20

Did you gain weight without trying to during that [TIMEFILL] period of time?

(YD26C)

YOWRGAIN¹

Len : 2 WHEN PRBLMS WORST DID YOU GAIN WEIGHT W/O TRYING

	Freq	Pct
1 = Yes.....	458	0.81
2 = No.....	729	1.29
94 = DON'T KNOW.....	39	0.07
97 = REFUSED.....	7	0.01
98 = BLANK (NO ANSWER).....	355	0.63
99 = LEGITIMATE SKIP.....	55117	97.20

ADOLESCENT DEPRESSION

Did you gain weight without trying to because you were growing?

(YD26C1)

YOWRGROW¹

Len : 2 WHEN PRBLMS WORST GAIN WGHT W/O TRYING BC GROWING

	Freq	Pct
1 = Yes.....	179	0.32
2 = No.....	233	0.41
94 = DON'T KNOW.....	45	0.08
97 = REFUSED.....	1	0.00
98 = BLANK (NO ANSWER).....	401	0.71
99 = LEGITIMATE SKIP.....	55846	98.49

Did you gain weight without trying to because you were pregnant?

(YD26C2)

YOWRPREG¹

Len : 2 WHEN PRBLMS WRST GAIN WGHT W/O TRYING BC PREGNANT

	Freq	Pct
2 = No.....	188	0.33
94 = DON'T KNOW.....	1	0.00
98 = BLANK (NO ANSWER).....	211	0.37
99 = LEGITIMATE SKIP.....	56305	99.29

How many pounds did you gain?

Please enter your answer as a whole number.

(YD26D)

YOWRGNL2¹

Len : 3 WHEN PRBLMS WORST # LBS GAINED WITHOUT TRYING

	Freq	Pct
RANGE = 1 - 20.....	150	0.26
21 = 21 to 25 pounds.....	8	0.01
22 = 26 to 30 pounds.....	23	0.04
23 = 31 to 35 pounds.....	3	0.01
24 = 36 to 40 pounds.....	7	0.01
25 = 41 to 45 pounds.....	3	0.01
26 = 46 to 50 pounds.....	9	0.02
27 = 51 or more pounds.....	18	0.03
994 = DON'T KNOW.....	53	0.09
997 = REFUSED.....	5	0.01
998 = BLANK (NO ANSWER).....	401	0.71
999 = LEGITIMATE SKIP.....	56025	98.80

Did you lose weight without trying to?

(YD26E)

YOWRLOSE¹

Len : 2 WHEN PRBLMS WORST DID YOU LOSE WEIGHT W/O TRYING

	Freq	Pct
1 = Yes.....	1344	2.37
2 = No.....	1212	2.14
94 = DON'T KNOW.....	124	0.22
97 = REFUSED.....	8	0.01
98 = BLANK (NO ANSWER).....	370	0.65
99 = LEGITIMATE SKIP.....	53647	94.61

Did you lose weight without trying to because you were sick or on a diet?

(YD26E1)

YOWRDIET¹

Len : 2 WHEN PRBLMS WORST LOSE WGHT W/O TRYING BC SICK/DT

	Freq	Pct
1 = Yes.....	334	0.59
2 = No.....	998	1.76
94 = DON'T KNOW.....	10	0.02
97 = REFUSED.....	2	0.00
98 = BLANK (NO ANSWER).....	502	0.89
99 = LEGITIMATE SKIP.....	54859	96.74

ADOLESCENT DEPRESSION

How many pounds did you lose?

Please enter your answer as a whole number.

(YD26F)

YOWRLSL2¹

Len : 3 WHEN PRBLMS WORST # LBS LOST WITHOUT TRYING

	Freq	Pct
RANGE = 0 - 20	731	1.29
21 = 21 to 25 pounds.....	34	0.06
22 = 26 to 30 pounds.....	45	0.08
23 = 31 to 35 pounds.....	9	0.02
24 = 36 to 40 pounds.....	11	0.02
25 = 41 to 45 pounds.....	3	0.01
26 = 46 to 50 pounds.....	10	0.02
27 = 51 or more pounds	17	0.03
994 = DON'T KNOW	142	0.25
997 = REFUSED	8	0.01
998 = BLANK (NO ANSWER).....	502	0.89
999 = LEGITIMATE SKIP.....	55193	97.33

Again, please think about the period of time/most recent period of time when your [FEELNOUN] and other problems were the worst.

Did you have a lot more trouble than usual falling asleep or staying asleep most nights or waking too early most mornings during that [TIMEFILL] time?

(YD26G)

YOWRSLEP¹

Len : 2 WHEN PRBLMS WORST HAVE PRBS SLEEPING/WAKING EARLY

	Freq	Pct
1 = Yes.....	2468	4.35
2 = No.....	645	1.14
94 = DON'T KNOW	21	0.04
97 = REFUSED	12	0.02
98 = BLANK (NO ANSWER)	355	0.63
99 = LEGITIMATE SKIP.....	53204	93.83

During that [TIMEFILL] period of time, did you sleep a lot more than usual?

(YD26H)

YOWRSMOR¹

Len : 2 WHEN PRBLMS WORST SLEEP A LOT MORE THAN USUAL

	Freq	Pct
1 = Yes.....	417	0.74
2 = No.....	243	0.43
94 = DON'T KNOW	11	0.02
97 = REFUSED	7	0.01
98 = BLANK (NO ANSWER)	355	0.63
99 = LEGITIMATE SKIP.....	55672	98.18

On most days during that [TIMEFILL] period of time, did you feel that you didn't have much energy?

(YD26J)

YOWRENRG¹

Len : 2 WHEN PRBLMS WORST FEEL TIRED/LOW ON ENERGY EVRYDY

	Freq	Pct
1 = Yes.....	2928	5.16
2 = No.....	202	0.36
94 = DON'T KNOW	12	0.02
97 = REFUSED	4	0.01
98 = BLANK (NO ANSWER)	355	0.63
99 = LEGITIMATE SKIP.....	53204	93.83

ADOLESCENT DEPRESSION

Did you feel as though you were talking or moving more slowly than usual on most days during that [TIMEFILL] period of time?

(YD26L)

YOWRSLOW¹

Len : 2 WHEN PRBLMS WORST TALK/MOVE SLOWER THAN USUAL

	Freq	Pct
1 = Yes.....	2242	3.95
2 = No.....	856	1.51
94 = DON'T KNOW.....	42	0.07
97 = REFUSED.....	6	0.01
98 = BLANK (NO ANSWER).....	355	0.63
99 = LEGITIMATE SKIP.....	53204	93.83

Did anyone else notice that you were talking or moving more slowly than usual?

(YD26M)

YOWRSLNO¹

Len : 2 WHEN PRBLMS WORST PEOP NOTICE SLOWER THAN USUAL

	Freq	Pct
1 = Yes.....	1163	2.05
2 = No.....	1022	1.80
94 = DON'T KNOW.....	56	0.10
97 = REFUSED.....	1	0.00
98 = BLANK (NO ANSWER).....	403	0.71
99 = LEGITIMATE SKIP.....	54060	95.34

Were you so restless or jittery that you walked up or down or couldn't sit still?

(YD26N)

YOWRJITT¹

Len : 2 WHEN PRBLMS WORST RSTLSS/JITTRY/PACING EVERYDAY

	Freq	Pct
1 = Yes.....	350	0.62
2 = No.....	530	0.93
94 = DON'T KNOW.....	18	0.03
97 = REFUSED.....	6	0.01
98 = BLANK (NO ANSWER).....	355	0.63
99 = LEGITIMATE SKIP.....	55446	97.78

Did anyone else notice that you couldn't sit still?

(YD26O)

YOWRJINO¹

Len : 2 WHEN PRBLMS WRST PEOP NOTICE YOU CLDN'T SIT STILL

	Freq	Pct
1 = Yes.....	162	0.29
2 = No.....	170	0.30
94 = DON'T KNOW.....	17	0.03
97 = REFUSED.....	1	0.00
98 = BLANK (NO ANSWER).....	379	0.67
99 = LEGITIMATE SKIP.....	55976	98.71

The next questions are about changes in your ability to concentrate, and your feelings about yourself.

Again, in answering these questions, think about the period of time/most recent period of time when your [FEELNOUN] and other problems were the worst.

On most days during that [TIMEFILL] time, did your thinking seem slower than usual or seem mixed up?

(YD26P)

YOWRTHOT¹

Len : 2 WHEN PRBLMS WORST THGHTS SLOWER/MIXED UP

	Freq	Pct
1 = Yes.....	2317	4.09
2 = No.....	752	1.33
94 = DON'T KNOW.....	69	0.12
97 = REFUSED.....	8	0.01
98 = BLANK (NO ANSWER).....	355	0.63
99 = LEGITIMATE SKIP.....	53204	93.83

ADOLESCENT DEPRESSION

On most days, did you have a lot more trouble than usual keeping your mind on things?

(YD26R)

YOWRCONC¹

Len : 2 WHEN PRBLMS WRST HAVE TRBLE KEEPING MIND ON THNGS

	Freq	Pct
1 = Yes.....	2598	4.58
2 = No.....	506	0.89
94 = DON'T KNOW.....	32	0.06
97 = REFUSED.....	10	0.02
98 = BLANK (NO ANSWER).....	355	0.63
99 = LEGITIMATE SKIP.....	53204	93.83

Were you unable to make up your mind about things you ordinarily have no trouble deciding about?

(YD26S)

YOWRDCSN¹

Len : 2 WHEN PRBLMS WORST UNABLE TO MAKE DECISIONS

	Freq	Pct
1 = Yes.....	2038	3.59
2 = No.....	1039	1.83
94 = DON'T KNOW.....	59	0.10
97 = REFUSED.....	10	0.02
98 = BLANK (NO ANSWER).....	355	0.63
99 = LEGITIMATE SKIP.....	53204	93.83

Did you feel that you were not as good as other people nearly every day?

(YD26U)

YOWRNOGD¹

Len : 2 WHEN PRBLMS WRST FEEL NOT AS GOOD AS OTHER PEOPLE

	Freq	Pct
1 = Yes.....	2669	4.71
2 = No.....	445	0.78
94 = DON'T KNOW.....	20	0.04
97 = REFUSED.....	12	0.02
98 = BLANK (NO ANSWER).....	355	0.63
99 = LEGITIMATE SKIP.....	53204	93.83

Did you feel totally worthless nearly every day?

(YD26V)

YOWRWTRH¹

Len : 2 WHEN PRBLMS WORST FEEL TOTALLY WORTHLESS EVERYDAY

	Freq	Pct
1 = Yes.....	1997	3.52
2 = No.....	646	1.14
94 = DON'T KNOW.....	18	0.03
97 = REFUSED.....	8	0.01
98 = BLANK (NO ANSWER).....	387	0.68
99 = LEGITIMATE SKIP.....	53649	94.61

(D_MDEA1Y)

YO_MDEA1¹

Len : 2 SAD/EMPTY/DEPRESSED MOST OF DAY OR DISCOURAGED

	Freq	Pct
1 = Has symptom.....	2868	5.06
2 = Does not have symptom.....	383	0.68
94 = DON'T KNOW.....	26	0.05
97 = REFUSED.....	5	0.01
98 = OTHER MISSING/NOT APPLICABLE.....	8290	14.62
99 = LEGITIMATE SKIP.....	45133	79.59

(D_MDEA2Y)

YO_MDEA2¹

Len : 2 LOST INTEREST OR PLEASURE IN MOST THINGS

	Freq	Pct
1 = Has symptom.....	3021	5.33
2 = Does not have symptom.....	316	0.56
94 = DON'T KNOW.....	34	0.06
97 = REFUSED.....	6	0.01
98 = OTHER MISSING/NOT APPLICABLE.....	8195	14.45
99 = LEGITIMATE SKIP.....	45133	79.59

ADOLESCENT DEPRESSION

(D_MDEA3Y)
YO_MDEA3¹

Len : 2 CHANGES IN APPETITE OR WT

	Freq	Pct
1 = Has symptom.....	2473	4.36
2 = Does not have symptom.....	579	1.02
94 = DON'T KNOW.....	90	0.16
97 = REFUSED.....	4	0.01
98 = OTHER MISSING/NOT APPLICABLE.....	8426	14.86
99 = LEGITIMATE SKIP.....	45133	79.59

(D_MDEA4Y)
YO_MDEA4¹

Len : 2 SLEEP PROBLEMS

	Freq	Pct
1 = Has symptom.....	2885	5.09
2 = Does not have symptom.....	236	0.42
94 = DON'T KNOW.....	18	0.03
97 = REFUSED.....	7	0.01
98 = OTHER MISSING/NOT APPLICABLE.....	8426	14.86
99 = LEGITIMATE SKIP.....	45133	79.59

(D_MDEA5Y)
YO_MDEA5¹

Len : 2 OTHERS NOTICED THAT R WAS RESTLESS OR LETHARGIC

	Freq	Pct
1 = Has symptom.....	1325	2.34
2 = Does not have symptom.....	1746	3.08
94 = DON'T KNOW.....	73	0.13
97 = REFUSED.....	2	0.00
98 = OTHER MISSING/NOT APPLICABLE.....	8426	14.86
99 = LEGITIMATE SKIP.....	45133	79.59

(D_MDEA6Y)
YO_MDEA6¹

Len : 2 FELT TIRED/LOW ENERGY NEARLY EVERY DAY

	Freq	Pct
1 = Has symptom.....	2928	5.16
2 = Does not have symptom.....	202	0.36
94 = DON'T KNOW.....	12	0.02
97 = REFUSED.....	4	0.01
98 = OTHER MISSING/NOT APPLICABLE.....	8426	14.86
99 = LEGITIMATE SKIP.....	45133	79.59

(D_MDEA7Y)
YO_MDEA7¹

Len : 2 FELT WORTHLESS NEARLY EVERY DAY

	Freq	Pct
1 = Has symptom.....	1997	3.52
2 = Does not have symptom.....	1123	1.98
94 = DON'T KNOW.....	18	0.03
97 = REFUSED.....	8	0.01
98 = OTHER MISSING/NOT APPLICABLE.....	8426	14.86
99 = LEGITIMATE SKIP.....	45133	79.59

(D_MDEA8Y)
YO_MDEA8¹

Len : 2 INABILITY TO CONCENTRATE OR MAKE DECISIONS

	Freq	Pct
1 = Has symptom.....	2839	5.01
2 = Does not have symptom.....	271	0.48
94 = DON'T KNOW.....	29	0.05
97 = REFUSED.....	7	0.01
98 = OTHER MISSING/NOT APPLICABLE.....	8426	14.86
99 = LEGITIMATE SKIP.....	45133	79.59

ADOLESCENT DEPRESSION

(DSMMDEAY)
YODSMMDE¹

Len : 2 SCORE OF SYMPTOM INDICATORS 1 THRU 9

	Freq	Pct
1 = Has 5 or more symptoms	2914	5.14
2 = Has less than 5 symptoms	429	0.76
94 = SUM OF SYMPTOMS AND DON'T KNOW >=5	28	0.05
97 = SUM OF SYMPTOMS AND REFUSED >=5	6	0.01
98 = OTHER MISSING/NOT APPLICABLE.....	8195	14.45
99 = LEGITIMATE SKIP.....	45133	79.59

You mentioned having some of the problems I just asked you about.

During that [TIMEFILL] period of time, how much did your [FEELNOUN] interfere or cause problems with your school work, your job, or your relationships with family and friends?

(YD28)
YOPBINTF¹

Len : 2 WHEN PRBLMS WORST INTERFERE WITH SCHL/ PRSNL LIFE

	Freq	Pct
1 = Not at all	127	0.22
2 = A little.....	523	0.92
3 = Some.....	944	1.66
4 = A lot.....	889	1.57
5 = Extremely	476	0.84
94 = DON'T KNOW.....	11	0.02
97 = REFUSED	13	0.02
98 = BLANK (NO ANSWER)	382	0.67
99 = LEGITIMATE SKIP.....	53340	94.07

During that [TIMEFILL] period of time, how often were you unable to carry out your daily activities or to take care of yourself because of these problems with your mood?

(YD28A)
YOPBDLYA¹

Len : 2 WHEN PRBLMS WORST UNABLE TO CARRY OUT DLY ACTVTS

	Freq	Pct
1 = Often.....	785	1.38
2 = Sometimes	1332	2.35
3 = Not very often.....	576	1.02
4 = Never	132	0.23
94 = DON'T KNOW	20	0.04
97 = REFUSED	11	0.02
98 = BLANK (NO ANSWER)	382	0.67
99 = LEGITIMATE SKIP.....	53467	94.29

Think of the very first period of time in your life lasting two weeks or longer when you [FEELFILL] and also had some of the other problems we just asked about.

Can you remember your exact age?

(YD37)
YOPBRMBR¹

Len : 2 RMBR AGE WHEN FIRST 2+ WK PERIOD OF TIME STARTED

	Freq	Pct
1 = Yes.....	1660	2.93
2 = No.....	1293	2.28
94 = DON'T KNOW	18	0.03
97 = REFUSED	12	0.02
98 = BLANK (NO ANSWER)	382	0.67
99 = LEGITIMATE SKIP.....	53340	94.07

How old were you?

(YD37A, YD37B)
YOPBAGE¹

Len : 3 AGE WHEN FIRST 2+ WK PERIOD OF TIME STARTED

	Freq	Pct
RANGE = 1 - 17.....	2779	4.90
994 = DON'T KNOW	177	0.31
997 = REFUSED	15	0.03
998 = BLANK (NO ANSWER).....	394	0.69
999 = LEGITIMATE SKIP.....	53340	94.07

ADOLESCENT DEPRESSION

In your entire life, how many times did you feel [FEELNOUN] for two weeks or longer while also having some of the other problems we asked about?

If you are not sure of your answer, just make your best guess.

(YD52)

YOPBNUM¹

Len : 4 # TIMES FELT THIS WAY FOR 2 WKS/LNGR DURING LIFE

	Freq	Pct
RANGE = 1 - 1000	2484	4.38
9994 = DON'T KNOW	445	0.78
9997 = REFUSED	54	0.10
9998 = BLANK (NO ANSWER).....	382	0.67
9999 = LEGITIMATE SKIP.....	53340	94.07

In the past 12 months, did you have a period of time when you felt [FEELNOUN] for two weeks or longer while also having some of the other problems we asked about?

(YD38)

YOPB2WK¹

Len : 2 FELT THIS WAY 2 WKS+ W/OTH PRBS DURING PST 12 MOS

	Freq	Pct
1 = Yes.....	2107	3.72
2 = No.....	776	1.37
94 = DON'T KNOW	77	0.14
97 = REFUSED	23	0.04
98 = BLANK (NO ANSWER)	382	0.67
99 = LEGITIMATE SKIP.....	53340	94.07

Think about the time in the past 12 months when [NUMPROBS] with your mood [WASWERE] the worst.

Using the 0 to 10 scale shown below, where 0 means no problems and 10 means very severe problems, select the number that describes how much your [FEELNOUN] caused problems with your ability to do each of the following activities during that time. You can use any number between 0 and 10 to answer.

How much did your [FEELNOUN] cause problems with your chores at home?

(YD66A)

YOPSHMGT¹

Len : 2 HOW MUCH DID FEELINGS INTERFERE WITH HOME CHORES

	Freq	Pct
0 = No Problems	83	0.15
1 = Mild - 1	68	0.12
2 = Mild - 2	115	0.20
3 = Mild - 3	159	0.28
4 = Moderate - 4	193	0.34
5 = Moderate - 5	336	0.59
6 = Moderate - 6	353	0.62
7 = Severe - 7.....	307	0.54
8 = Severe - 8.....	232	0.41
9 = Severe - 9.....	99	0.17
10 = Very Severe Problems.....	136	0.24
94 = DON'T KNOW	17	0.03
97 = REFUSED	9	0.02
98 = BLANK (NO ANSWER)	482	0.85
99 = LEGITIMATE SKIP.....	54116	95.43

ADOLESCENT DEPRESSION

During that time in the past 12 months when your [FEELNOUN] was worst, how much did this cause problems with your ability to do well at school or work?

You can use any number between 0 and 10 to answer.

(YD66B)

YOPSWORK¹

Len : 2 HOW MCH DID FLNGS INTRFR W/ABLTY TO DO WLL SCH/WK

	Freq	Pct
0 = No Problems	75	0.13
1 = Mild - 1	73	0.13
2 = Mild - 2	146	0.26
3 = Mild - 3	155	0.27
4 = Moderate - 4	170	0.30
5 = Moderate - 5	257	0.45
6 = Moderate - 6	249	0.44
7 = Severe - 7	259	0.46
8 = Severe - 8	283	0.50
9 = Severe - 9	171	0.30
10 = Very Severe Problems.....	245	0.43
94 = DON'T KNOW	16	0.03
97 = REFUSED	8	0.01
98 = BLANK (NO ANSWER)	482	0.85
99 = LEGITIMATE SKIP.....	54116	95.43

How much did your [FEELNOUN] cause problems with your ability to get along with your family during that time?

You can use any number between 0 and 10 to answer.

(YD66C)

YOPPRELS¹

Len : 2 HOW MUCH DID FLNGS INTRFR W/GETTING ALONG W/FAM

	Freq	Pct
0 = No Problems	78	0.14
1 = Mild - 1	66	0.12
2 = Mild - 2	142	0.25
3 = Mild - 3	164	0.29
4 = Moderate - 4	159	0.28
5 = Moderate - 5	294	0.52
6 = Moderate - 6	267	0.47
7 = Severe - 7	263	0.46
8 = Severe - 8	282	0.50
9 = Severe - 9	169	0.30
10 = Very Severe Problems.....	204	0.36
94 = DON'T KNOW	12	0.02
97 = REFUSED	7	0.01
98 = BLANK (NO ANSWER)	482	0.85
99 = LEGITIMATE SKIP.....	54116	95.43

How much did your [FEELNOUN] cause problems with your social life during that time?

You can use any number between 0 and 10 to answer.

(YD66D)

YOPSSOC¹

Len : 2 HOW MUCH DID FEELINGS INTERFERE WITH SOCIAL LIFE

	Freq	Pct
0 = No Problems	63	0.11
1 = Mild - 1	46	0.08
2 = Mild - 2	104	0.18
3 = Mild - 3	135	0.24
4 = Moderate - 4	173	0.31
5 = Moderate - 5	252	0.44
6 = Moderate - 6	245	0.43
7 = Severe - 7	237	0.42
8 = Severe - 8	293	0.52
9 = Severe - 9	241	0.43
10 = Very Severe Problems.....	301	0.53
94 = DON'T KNOW	10	0.02
97 = REFUSED	7	0.01
98 = BLANK (NO ANSWER)	482	0.85
99 = LEGITIMATE SKIP.....	54116	95.43

ADOLESCENT DEPRESSION

About how many days out of 365 in the past 12 months were you totally unable to go to school or work or carry out your normal activities because of your [FEELNOUN]?

You can use any number between 0 and 365 to answer.

(YD68)

<u>YOPSDAYS</u> ¹	Len : 3 # DYS UNABLE TO WORK/CARRY OUT DLY ACT PST 12 MOS		
	RANGE = 0 - 365	1917	3.38
	994 = DON'T KNOW	152	0.27
	997 = REFUSED	19	0.03
	998 = BLANK (NO ANSWER).....	494	0.87
	999 = LEGITIMATE SKIP.....	54123	95.45

Here is a list of professionals some people talk to about the problems we have been asking about:

- General practitioner or family doctor
- Other medical doctor like a cardiologist, gynecologist, urologist
- Psychologist
- Psychiatrist or psychotherapist
- Social Worker
- Counselor
- Other mental health professional, like a mental health nurse
- A nurse, occupational therapist, or other health professional
- A religious or spiritual advisor like a minister, priest, or rabbi
- Another healer, like an herbalist, chiropractor, acupuncturist, or massage therapist

At any time in the past 12 months, did you see or talk to a medical doctor or other professional about your [FEELNOUN]?

(YD86)

<u>YOSEEDOC</u> ¹	Len : 2 SEE/TALK TO A DR/OTH PROF ABT FEELINGS PAST 12 MOS		
	1 = Yes.....	1231	2.17
	2 = No.....	1703	3.00
	94 = DON'T KNOW	29	0.05
	97 = REFUSED	20	0.04
	98 = BLANK (NO ANSWER)	382	0.67
	99 = LEGITIMATE SKIP.....	53340	94.07

During the past 12 months, which professionals did you see or talk to about [NUMPROBS] with your mood?

(YD86A01)

<u>YOFAMDOC</u> ¹	Len : 2 GEN/FAM DOC TALKED W/ABT FEELINGS PAST 12 MOS		
	1 = Response entered	381	0.67
	3 = Response entered LOGICALLY ASSIGNED	1	0.00
	6 = Response not entered	829	1.46
	94 = DON'T KNOW	14	0.02
	97 = REFUSED	26	0.05
	98 = BLANK (NO ANSWER)	411	0.72
	99 = LEGITIMATE SKIP.....	55043	97.07

(YD86A02)

<u>YOOTHDOC</u> ¹	Len : 2 OTH DR TALKED W/ABOUT FEELINGS PAST 12 MOS		
	1 = Response entered	54	0.10
	3 = Response entered LOGICALLY ASSIGNED	1	0.00
	6 = Response not entered	1156	2.04
	94 = DON'T KNOW	14	0.02
	97 = REFUSED	26	0.05
	98 = BLANK (NO ANSWER)	411	0.72
	99 = LEGITIMATE SKIP.....	55043	97.07

ADOLESCENT DEPRESSION

(YD86A03)
YOPSYCH¹

Len : 2 PSYCHOLOGIST TALKED W/ABOUT FEELINGS PAST 12 MOS

	Freq	Pct
1 = Response entered	407	0.72
6 = Response not entered	804	1.42
94 = DON'T KNOW	14	0.02
97 = REFUSED	26	0.05
98 = BLANK (NO ANSWER)	411	0.72
99 = LEGITIMATE SKIP.....	55043	97.07

(YD86A04)
YOPSYMD¹

Len : 2 PSYCHIATRIST TALKED W/ABOUT FEELINGS PAST 12 MOS

	Freq	Pct
1 = Response entered	332	0.59
6 = Response not entered	879	1.55
94 = DON'T KNOW	14	0.02
97 = REFUSED	26	0.05
98 = BLANK (NO ANSWER)	411	0.72
99 = LEGITIMATE SKIP.....	55043	97.07

(YD86A05)
YOSOCWRK¹

Len : 2 SOCIAL WORKER TALKED W/ABOUT FEELINGS PAST 12 MOS

	Freq	Pct
1 = Response entered	206	0.36
6 = Response not entered	1005	1.77
94 = DON'T KNOW	14	0.02
97 = REFUSED	26	0.05
98 = BLANK (NO ANSWER)	411	0.72
99 = LEGITIMATE SKIP.....	55043	97.07

(YD86A06)
YOCOUNS¹

Len : 2 COUNSELOR TALKED W/ABOUT FEELINGS PAST 12 MOS

	Freq	Pct
1 = Response entered	730	1.29
3 = Response entered LOGICALLY ASSIGNED	4	0.01
6 = Response not entered	477	0.84
94 = DON'T KNOW	14	0.02
97 = REFUSED	26	0.05
98 = BLANK (NO ANSWER)	411	0.72
99 = LEGITIMATE SKIP.....	55043	97.07

(YD86A07)
YOOTHMHP¹

Len : 2 MENTAL PROF TALKED W/ABOUT FEELINGS PAST 12 MOS

	Freq	Pct
1 = Response entered	178	0.31
6 = Response not entered	1033	1.82
94 = DON'T KNOW	14	0.02
97 = REFUSED	26	0.05
98 = BLANK (NO ANSWER)	411	0.72
99 = LEGITIMATE SKIP.....	55043	97.07

(YD86A08)
YONURSE¹

Len : 2 NURSE ETC.TALKED W/ABOUT FEELINGS PAST 12 MOS

	Freq	Pct
1 = Response entered	204	0.36
3 = Response entered LOGICALLY ASSIGNED	1	0.00
6 = Response not entered	1006	1.77
94 = DON'T KNOW	14	0.02
97 = REFUSED	26	0.05
98 = BLANK (NO ANSWER)	411	0.72
99 = LEGITIMATE SKIP.....	55043	97.07

ADOLESCENT DEPRESSION

(YD86A09)
YORELIG¹

Len : 2 RELIGIOUS ADVSR TLKED W/ABOUT FEELINGS PST 12 MOS

	Freq	Pct
1 = Response entered.....	66	0.12
3 = Response entered LOGICALLY ASSIGNED.....	1	0.00
6 = Response not entered.....	1144	2.02
94 = DON'T KNOW.....	14	0.02
97 = REFUSED.....	26	0.05
98 = BLANK (NO ANSWER).....	411	0.72
99 = LEGITIMATE SKIP.....	55043	97.07

(YD86A10)
YOHERBAL¹

Len : 2 HERBALIST TALKED W/ABOUT FEELINGS PAST 12 MOS

	Freq	Pct
1 = Response entered.....	22	0.04
6 = Response not entered.....	1189	2.10
94 = DON'T KNOW.....	14	0.02
97 = REFUSED.....	26	0.05
98 = BLANK (NO ANSWER).....	411	0.72
99 = LEGITIMATE SKIP.....	55043	97.07

(YD86A11)
YOOHHLP¹

Len : 2 OTH HELP PROF TALKED W/ABOUT FEELINGS PAST 12 MOS

	Freq	Pct
1 = Response entered.....	73	0.13
6 = Response not entered.....	1138	2.01
94 = DON'T KNOW.....	14	0.02
97 = REFUSED.....	26	0.05
98 = BLANK (NO ANSWER).....	411	0.72
99 = LEGITIMATE SKIP.....	55043	97.07

Are you currently receiving treatment or counseling for [NUMPROBS] with your mood?

(YD86B)
YOTMTNOW¹

Len : 2 CURRENTLY RCVNG TREATMENT/COUNSLG FOR MOOD

	Freq	Pct
1 = Yes.....	747	1.32
2 = No.....	474	0.84
94 = DON'T KNOW.....	10	0.02
97 = REFUSED.....	20	0.04
98 = BLANK (NO ANSWER).....	411	0.72
99 = LEGITIMATE SKIP.....	55043	97.07

During the past 12 months, did you take prescription medication that was prescribed for [NUMPROBS]?

(YD86C)
YORX12MO¹

Len : 2 TAKE PRES MEDS PRESCRIBED FOR MOOD PAST 12 MONTHS

	Freq	Pct
1 = Yes.....	697	1.23
2 = No.....	2260	3.99
94 = DON'T KNOW.....	15	0.03
97 = REFUSED.....	11	0.02
98 = BLANK (NO ANSWER).....	382	0.67
99 = LEGITIMATE SKIP.....	53340	94.07

Are you currently taking prescription medication that was prescribed for [NUMPROBS]?

(YD86D)
YORXNOW¹

Len : 2 CURRENTLY TAKING PRESC MEDS PRESCRIBED FOR MOOD

	Freq	Pct
1 = Yes.....	552	0.97
2 = No.....	143	0.25
94 = DON'T KNOW.....	2	0.00
97 = REFUSED.....	11	0.02
98 = BLANK (NO ANSWER).....	397	0.70
99 = LEGITIMATE SKIP.....	55600	98.05

ADOLESCENT DEPRESSION

During the past 12 months, how much has this prescription medication helped you?

(YD86E)
YORXHLP¹

Len : 2 HOW MUCH HAS PRESC MEDS FOR MOOD HELPED PST 12 MOS

	Freq	Pct
1 = Not at all	79	0.14
2 = A little.....	101	0.18
3 = Some.....	192	0.34
4 = A lot.....	211	0.37
5 = Extremely	106	0.19
94 = DON'T KNOW	7	0.01
97 = REFUSED	12	0.02
98 = BLANK (NO ANSWER)	397	0.70
99 = LEGITIMATE SKIP.....	55600	98.05

During the past 12 months, how much has treatment or counseling helped you?

(YD86F)
YOTMTHLP¹

Len : 2 HOW MUCH HAS TRMT/COUNSLG HELPED PST 12 MOS

	Freq	Pct
1 = Not at all	147	0.26
2 = A little.....	238	0.42
3 = Some.....	349	0.62
4 = A lot.....	309	0.54
5 = Extremely	167	0.29
94 = DON'T KNOW	18	0.03
97 = REFUSED	23	0.04
98 = BLANK (NO ANSWER)	411	0.72
99 = LEGITIMATE SKIP.....	55043	97.07

RECODED ADOLESCENT DEPRESSION

RECODED ADOLESCENT DEPRESSION

The following variable, YMDELТ, classifies an adolescent as having a major depressive episode (MDE) in their lifetime, YMDELТ=1, if they reported experiencing at least 5 out of the 9 criteria used to define an adolescent as having had MDE in their lifetime, where at least one of the criteria is a depressed mood or loss of interest or pleasure in daily activities (YODSMMDE=1). An adolescent was classified as NOT having a major depressive episode (MDE) in their lifetime, YMDELТ=2, if they met either of these conditions.

1. Reported experiencing fewer than five out of the nine criteria used to define an adolescent as having had MDE in their lifetime (YODSMMDE=2).
2. If the number of criteria used to define an adolescent as having had MDE in their lifetime is unknown (YODSMMDE=94, 97, 98) and the respondent reported at least one of the following:
 - (a) Never having had a period of time lasting several days or longer for the following feelings:
 - i. felt sad, empty, or depressed (YODPREV=2)
 - ii. discouraged or hopeless about how things were going in life (YODSCEV=2)
 - iii. lost interest and became bored with most things usually enjoyable (YOLOSEV=2)
 - (b) Experienced the feelings in (a), but they did not last most of the day, almost every day for two weeks or longer [YOLSI2WK=2 or YODPR2WK=2].
 - (c) Experienced the feelings in (a) most of the day, almost every day for two weeks or longer, but the feelings lasted less than an hour when mood was most severe and frequent (YOWRHR=1).
 - (d) Experienced the feelings in (a) most of the day, almost every day for two weeks or longer for at least an hour during those times when mood was most severe and frequent, but the bad feelings were mild (YOWRDST=1), there was never a time when you felt so bad that nothing could cheer you up (YOWRCHR=4), and there was never a time when you felt so bad that you could not carry out your daily activities (YOWRIMP=4).
 - (e) Experienced the feelings in (a) most of the day, almost every day for two weeks or longer for at least an hour with bad feelings that were more than mild or at some point could not be cheered up or could not carry out daily activities, but never had any other problems during those weeks, such as changes in sleep, eating, energy, the ability to keep mind on things, or feeling badly about self (YODPPROB=2).

(YODPPROB, YODPR2WK, YODPREV, YODSCEV, YODSMMDE, YOLOSEV, YOLSI2WK, YOWRCHR, YOWRDST, YOWRHR, YOWRIMP)
YMDELТ Len : 1 RC-YOUTH: LIFETIME MAJOR DEPRESSIVE EPISODE (MDE)

	Freq	Pct
. = Aged 18+/Unknown (Otherwise).....	45541	80.31
1 = Yes (YODSMMDE=1).....	2914	5.14
2 = No (See comment above).....	8250	14.55

(YMDELТ, YOPB2WK)
YMDEYR Len : 1 RC-YOUTH: PAST YEAR MAJOR DEPRESSIVE EPISODE (MDE)

	Freq	Pct
. = Aged 18+/Unknown (Otherwise).....	45637	80.48
1 = Yes (YMDELТ=1 & YOPB2WK=1).....	2075	3.66
2 = No (YMDELТ=2 or [YMDELТ=1 & YOPB2WK=2]).....	8993	15.86

NOTE: The following three recoded variables define if a respondent had co-occurring major depressive episode and a use disorder. Specific information about the DSM-5 use disorder criteria used in these recoded variables can be found in the Nicotine Dependence and Substance Use Disorder Appendix.

(IRPYUD5ALC, YMDEYR)
YMDEAUD5YR Len : 1 RC-YOUTH: PAST YEAR MDE AND ALC USE DISORDER-DSM-5

	Freq	Pct
. = Aged 18+/Unknown MDE(YMDEYR=.).....	45637	80.48
0 = No (YMDEYR=2 or IRPYUD5ALC=0).....	10910	19.24
1 = Yes (YMDEYR=1 & IRPYUD5ALC=1).....	158	0.28

(UD5ILLANY, YMDEYR)
YMUIUD5YANY Len : 1 RC-YOUTH: PY MDE AND ILL DRUG USE DISORDER-DSM-5 - ANY

	Freq	Pct
. = Aged 18+/Unknown MDE(YMDEYR=.).....	45637	80.48
0 = No (YMDEYR=2 or UD5ILLANY=0).....	10688	18.85
1 = Yes (YMDEYR=1 & UD5ILLANY =1).....	380	0.67

(UD5ILALANY, YMDEYR)
YMSUD5YANY Len : 1 RC-YOUTH: PY MDE AND SUB USE DISORDER-DSM-5 - ANY

	Freq	Pct
. = Aged 18+/Unknown MDE(YMDEYR=.).....	45637	80.48
0 = No (YMDEYR=2 or UD5ILALANY=0).....	10627	18.74
1 = Yes (YMDEYR=1 & UD5ILALANY =1).....	441	0.78

RECODED ADOLESCENT DEPRESSION

NOTE: The following two recoded variables define if a respondent had major depressive episode and/or a substance use disorder. YMDEORSUD5ANY and YMDESUD5ANYO are based on DSM-5 SUD estimates including prescription drug use data from all past year users of prescription drugs. These recodes replace variables YMDEORSUD5 and YMDESUD5ONL, and were used starting with the 2021 First Findings Report appendix tables.

(UD5ILALANY, YMDEYR)

YMDEORSUD5ANY Len : 1 RC-YTH: MDE OR SUBSTANCE USE DISORDER-PAST YEAR-DSM-5-ANY

	Freq	Pct
. = Aged 18+/Unknown MDE(YMDEYR=. and UD5ILALANY=0)	45579	80.38
0 = No (YMDEYR=2 and UD5ILALANY=0)	8346	14.72
1 = Yes (YMDEYR =1 or UD5ILALANY=1)	2780	4.90

(UD5ILALANY, YMDEYR)

YMDESUD5ANYO Len : 1 RC-YTH: ONLY MDE, ONLY SUD, BOTH, OR NEITHER-PY-DSM-5-ANY

	Freq	Pct
. = Aged 18+/Unknown MDE(YMDEYR=.)	45637	80.48
1 = SUD only, no MDE (YMDEYR=2 and UD5ILALANY=1)	647	1.14
2 = MDE only, no SUD (YMDEYR =1 and UD5ILALANY=0)	1634	2.88
3 = SUD and MDE (YMDEYR=1 and UD5ILALANY=1)	441	0.78
4 = Neither SUD or MDE (YMDEYR=2 and UD5ILALANY=0)	8346	14.72

NOTE: The following 25 variables are among all adolescent respondents who were asked the respective questions and are not confined to those respondents who were ultimately classified as having a Major Depressive Episode (MDE) in their lifetime or past year. To produce estimates among adolescents with MDE, the analysis will need to be restricted by either the lifetime MDE variable (YMDELTA) or the past year MDE variable (YMDEYR).

(YOSEEDOC)

YTXMDEYR Len : 1 RC-YOUTH: SAW OR TALK TO MD/PROF FOR MDE IN PAST YEAR

	Freq	Pct
. = Aged 18+/Unknown (Otherwise)	53771	94.83
0 = No (YOSEEDOC=2)	1703	3.00
1 = Yes (YOSEEDOC=1)	1231	2.17

(YORX12MO)

YRXMDEYR Len : 1 RC-YOUTH: USED RX MEDICATION FOR MDE IN PAST YEAR

	Freq	Pct
. = Aged 18+/Unknown (Otherwise)	53748	94.79
0 = No (YORX12MO=2)	2260	3.99
1 = Yes (YORX12MO=1)	697	1.23

In the following variable, YMDETXXR, an adolescent is defined as having received treatment/counseling if he/she saw or talked to a medical doctor or other professional for MDE.

(YRXMDEYR, YTXMDEYR)

YMDETXXR Len : 1 RC-YOUTH: RCVD TRT/CNSLG OR RX MED FOR MDE IN PST YR

	Freq	Pct
. = Aged 18+/Unknown (Otherwise)	53765	94.82
0 = No (YTXMDEYR=0 and YRXMDEYR=0)	1609	2.84
1 = Yes (YTXMDEYR=1 or YRXMDEYR=1)	1331	2.35

(YOFAMDOC, YOSEEDOC)

YDOCMD Len : 1 RC-YOUTH: SAW/TALK TO GEN PRAC/FAM MD ABOUT MDE IN PY

	Freq	Pct
. = Aged 18+/Unknown/Legitimate Skip (Otherwise)	53791	94.86
0 = No (YOSEEDOC=2 or YOFAMDOC=6)	2532	4.47
1 = Yes (YOFAMDOC=1,3)	382	0.67

(YOOTHD, YOSEEDOC)

YOMDMDE Len : 1 RC-YOUTH: SAW/TALK TO OTHER MD ABOUT MDE IN PAST YEAR

	Freq	Pct
. = Aged 18+/Unknown/Legitimate Skip (Otherwise)	53791	94.86
0 = No (YOSEEDOC=2 or YOOTHD=6)	2859	5.04
1 = Yes (YOOTHD=1,3)	55	0.10

RECODED ADOLESCENT DEPRESSION

(YOPSYCH, YOSEEDOC)

YPSY1MDE

Len : 1 RC-YOUTH: SAW/TALK TO PSYCHOLOGIST ABT MDE IN PST YR

	Freq	Pct
. = Aged 18+/Unknown/Legitimate Skip (Otherwise).....	53791	94.86
0 = No (YOSEEDOC=2 or YOPSYCH=6).....	2507	4.42
1 = Yes (YOPSYCH=1,3).....	407	0.72

(YOPSYMD, YOSEEDOC)

YPSY2MDE

Len : 1 RC-YOUTH: SAW/TALK TO PSYCHIATRIST ABT MDE IN PST YR

	Freq	Pct
. = Aged 18+/Unknown/Legitimate Skip (Otherwise).....	53791	94.86
0 = No (YOSEEDOC=2 or YOPSYMD=6).....	2582	4.55
1 = Yes (YOPSYMD=1,3).....	332	0.59

(YOSEEDOC, YOSOCWRK)

YSOCMDE

Len : 1 RC-YOUTH: SAW/TALK TO SOCIAL WORKER ABOUT MDE IN PY

	Freq	Pct
. = Aged 18+/Unknown/Legitimate Skip (Otherwise).....	53791	94.86
0 = No (YOSEEDOC=2 or YOSOCWRK=6).....	2708	4.78
1 = Yes (YOSOCWRK=1,3).....	206	0.36

(YOCOUNS, YOSEEDOC)

YCOUNMDE

Len : 1 RC-YOUTH: SAW/TALK TO COUNSELOR ABOUT MDE IN PST YR

	Freq	Pct
. = Aged 18+/Unknown/Legitimate Skip (Otherwise).....	53791	94.86
0 = No (YOSEEDOC=2 or YOCOUNS=6).....	2180	3.84
1 = Yes (YOCOUNS=1,3).....	734	1.29

YOMHMDE indicates whether an adolescent reported having seen or talked to other mental health professionals about MDE during the past year. Other mental health professionals include mental health nurses and other therapists where type is not specified.

(YOOTHMHP, YOSEEDOC)

YOMHMDE

Len : 1 RC-YOUTH: SAW/TALK TO OTH MENT HLTH PROF ABOUT MDE-PY

	Freq	Pct
. = Aged 18+/Unknown/Legitimate Skip (Otherwise).....	53791	94.86
0 = No (YOSEEDOC=2 or [YOOTHMHP=6 & No Writ-in Enter]).....	2704	4.77
1 = Yes (YOOTHMHP=1,3 or Write-in Response Entered).....	210	0.37

(YONURSE, YOSEEDOC)

YNURSMDE

Len : 1 RC-YOUTH: SAW/TALK TO NURSE/OCC THERA ABOUT MDE IN PY

	Freq	Pct
. = Aged 18+/Unknown/Legitimate Skip (Otherwise).....	53791	94.86
0 = No (YOSEEDOC=2 or YONURSE=6).....	2709	4.78
1 = Yes (YONURSE=1,3).....	205	0.36

(YORELIG, YOSEEDOC)

YRELMDDE

Len : 1 RC-YOUTH: SAW/TALK TO RELIG ADVISOR ABOUT MDE IN PY

	Freq	Pct
. = Aged 18+/Unknown/Legitimate Skip (Otherwise).....	53791	94.86
0 = No (YOSEEDOC=2 or YORELIG=6).....	2847	5.02
1 = Yes (YORELIG=1,3).....	67	0.12

(YOHERBAL, YOSEEDOC)

YHBMDE

Len : 1 RC-YOUTH: SAW/TALK TO ANOTHER HEALER ABOUT MDE IN PY

	Freq	Pct
. = Aged 18+/Unknown/Legitimate Skip (Otherwise).....	53791	94.86
0 = No (YOSEEDOC=2 or YOHERBAL=6).....	2892	5.10
1 = Yes (YOHERBAL=1,3).....	22	0.04

RECODED ADOLESCENT DEPRESSION

The following variable, YHLMDE, indicates whether a youth reported seeing or talking to a health professional about MDE in the past year. Youths were classified as having seen or talked to a health professional, YHLMDE=1, if they reported seeing or talking to any of the following professionals: general practitioner or family doctor (YDOCME=1); other medical doctor (YOMDMDE=1); psychologist (YPSY1MDE=1); psychiatrist or psychotherapist (YPSY2MDE=1); social worker (YSOCMDE=1); counselor (YCOUNMDE=1); other mental health professional (YOMHMDE=1); or nurse, occupational therapist, or other health professional (YNURSMDE=1). Respondents were classified as having not seen or talked to a health professional, YHLMDE=0, if they reported not seeing or talking to all of the professionals listed above (source variable=0).

(YCOUNMDE, YDOCME, YNURSMDE, YOMDMDE, YOMHMDE, YPSY1MDE, YPSY2MDE, YSOCMDE)
YHLMDE Len : 1 RC-YOUTH: SAW/TALK TO HEALTH PROF ABOUT MDE IN PST YR

	Freq	Pct
. = Aged 18+/Unknown (Otherwise).....	53791	94.86
0 = No (See comment above).....	1724	3.04
1 = Yes (See comment above).....	1190	2.10

The following variable, YALTMDE, indicates whether a youth reported seeing or talking to an alternative service professional about MDE in the past year. Youths were classified as having seen or talked to an alternative service professional, YALTMDE=1, if they reported seeing or talking to any of the following professionals: religious or spiritual advisor (YRELMDE=1); or herbalist, chiropractor, acupuncturist, or massage therapist (YHBCHMDE=1). Respondents were classified as having not seen or talked to an alternative service professional, YALTMDE=0, if they reported not seeing or talking to all of the professionals listed above (source variable=0).

(YHBCHMDE, YRELMDE)
YALTMDE Len : 1 RC-YOUTH: SAW/TALK TO ALT SERV PROF ABOUT MDE IN PY

	Freq	Pct
. = Aged 18+/Unknown (Otherwise).....	53791	94.86
0 = No (See comment above).....	2829	4.99
1 = Yes (See comment above).....	85	0.15

(YHLMDE, YRXMDEYR)
YMDEHPRX Len : 1 RC-YOUTH: SAW HEALTH PROF OR RX MED FOR MDE IN PST YR

	Freq	Pct
. = Aged 18+/Unknown (Otherwise).....	53776	94.83
0 = No (YHLMDE=0 and YRXMDEYR=0).....	1626	2.87
1 = Yes (YHLMDE=1 or YRXMDEYR=1).....	1303	2.30

(YHLMDE, YRXMDEYR)
YMDEHPO Len : 1 RC-YOUTH: SAW HEALTH PROF ONLY FOR MDE IN PAST YEAR

	Freq	Pct
. = Aged 18+/Unknown (Otherwise).....	53775	94.83
0 = No (YHLMDE=0 or YRXMDEYR=1).....	2325	4.10
1 = Yes (YHLMDE=1 and YRXMDEYR=0).....	605	1.07

(YHLMDE, YRXMDEYR)
YMDERXO2 Len : 1 RC-YOUTH: RCVD RX MED, NO HEALTH PROF FOR MDE IN PY

	Freq	Pct
. = Aged 18+/Unknown (Otherwise).....	53764	94.81
0 = No (YRXMDEYR=0 or YHLMDE=1).....	2845	5.02
1 = Yes (YRXMDEYR=1 and YHLMDE=0).....	96	0.17

(YHLMDE, YRXMDEYR)
YMDERHARX Len : 1 RC-YOUTH: SAW HEALTH PROF AND RX MED FOR MDE IN PY

	Freq	Pct
. = Aged 18+/Unknown (Otherwise).....	53763	94.81
0 = No (YHLMDE=0 or YRXMDEYR=0).....	2358	4.16
1 = Yes (YHLMDE=1 and YRXMDEYR=1).....	584	1.03

RECODED ADOLESCENT DEPRESSION

NOTE: The following four variables make up the four role domains (chores at home, school or work, close relationships with family, and social life) of the Sheehan Disability Scale (SDS), which measures the impact of a disorder on an adolescent's life.

(YOPSHMGT)
YSDSHOME

Len : 1 RC-YOUTH: MDE ROLE IMPAIRMENT - CHORES AT HOME

	Freq	Pct
. = Aged 18+/Unknown/Legitimate Skip (Otherwise).....	54624	96.33
1 = None (YOPSHMGT=0).....	83	0.15
2 = Mild (YOPSHMGT=1,2,3).....	342	0.60
3 = Moderate (YOPSHMGT=4,5,6).....	882	1.56
4 = Severe (YOPSHMGT=7,8,9).....	638	1.13
5 = Very Severe (YOPSHMGT=10).....	136	0.24

(YOPSWORK)
YSDSWRK

Len : 1 RC-YOUTH: MDE ROLE IMPAIRMENT - SCHOOL OR WORK

	Freq	Pct
. = Aged 18+/Unknown/Legitimate Skip (Otherwise).....	54622	96.33
1 = None (YOPSWORK=0).....	75	0.13
2 = Mild (YOPSWORK=1,2,3).....	374	0.66
3 = Moderate (YOPSWORK=4,5,6).....	676	1.19
4 = Severe (YOPSWORK=7,8,9).....	713	1.26
5 = Very Severe (YOPSWORK=10).....	245	0.43

(YOPSRELS)
YSDSREL

Len : 1 RC-YOUTH: MDE ROLE IMPAIRMENT - FAMILY RELATIONSHIPS

	Freq	Pct
. = Aged 18+/Unknown/Legitimate Skip (Otherwise).....	54617	96.32
1 = None (YOPSRELS=0).....	78	0.14
2 = Mild (YOPSRELS=1,2,3).....	372	0.66
3 = Moderate (YOPSRELS=4,5,6).....	720	1.27
4 = Severe (YOPSRELS=7,8,9).....	714	1.26
5 = Very Severe (YOPSRELS=10).....	204	0.36

(YOPSSOC)
YSDSSOC

Len : 1 RC-YOUTH: MDE ROLE IMPAIRMENT - SOCIAL LIFE

	Freq	Pct
. = Aged 18+/Unknown/Legitimate Skip (Otherwise).....	54615	96.31
1 = None (YOPSSOC=0).....	63	0.11
2 = Mild (YOPSSOC=1,2,3).....	285	0.50
3 = Moderate (YOPSSOC=4,5,6).....	670	1.18
4 = Severe (YOPSSOC=7,8,9).....	771	1.36
5 = Very Severe (YOPSSOC=10).....	301	0.53

The following variable, YSDSOVRL, is assigned the maximum level of interference over the four role domains of SDS: chores at home (YSDSHOME), school or work (YSDSWRK), family relationships (YSDSREL), and social life (YSDSSOC).

(YSDSHOME, YSDSREL, YSDSSOC, YSDSWRK)
YSDSOVRL

Len : 1 RC-YOUTH: MAX SEVERITY LEVEL OF MDE ROLE IMPAIRMENT

	Freq	Pct
. = Aged 18+/Unknown/Legitimate Skip (Otherwise).....	54608	96.30
1 = None (See comment above).....	9	0.02
2 = Mild (See comment above).....	67	0.12
3 = Moderate (See comment above).....	479	0.84
4 = Severe (See comment above).....	1017	1.79
5 = Very Severe (See comment above).....	525	0.93

The following variable, MDEIMPY, is derived from the maximum severity level of MDE role impairment (YSDSOVRL) and is restricted to adolescents with past year MDE (YMDEYR).

(YMDEYR, YSDSOVRL)
MDEIMPY

Len : 1 RC-YOUTH: MDE WITH SEVERE ROLE IMPAIRMENT

	Freq	Pct
. = Aged 18+/Unknown (Otherwise).....	45645	80.50
1 = Yes (YMDEYR=1 and YSDSOVRL=4,5).....	1534	2.71
2 = No (YMDEYR=2 or YSDSOVRL=1,2,3).....	9526	16.80

RECODED ADOLESCENT DEPRESSION

NOTE: The following four recoded variables define if a respondent had co-occurring major depressive episode with severe impairment and/or a use disorder. Specific information about the DSM-5 use disorder criteria used in these recoded variables can be found in the Nicotine Dependence and Substance Use Disorder Appendix.

(IRPYUD5ALC, MDEIMPY)

YMDEIMAD5YR Len : 1 RC-YOUTH: PY MDE WITH SEVERE IMP AND ALC USE DISORDER-DSM-5

	Freq	Pct
. = Aged 18+/Unknown MDE Impairment (MDEIMPY=.)	45645	80.50
0 = No (MDEIMPY=2 or IRPYUD5ALC=0).....	10926	19.27
1 = Yes (MDEIMPY=1 & IRPYUD5ALC=1).....	134	0.24

(MDEIMPY, UD5ILLANY)

YMIMISYANY Len : 1 RC-YOUTH: PY MDE W/ SEV IMPAIR & ILL DRG USE DIS-DSM-5-ANY

	Freq	Pct
. = Aged 18+/Unknown MDE Impairment (MDEIMPY=.)	45645	80.50
0 = No (MDEIMPY=2 or UD5ILLANY=0).....	10743	18.95
1 = Yes (MDEIMPY=1 & UD5ILLANY =1).....	317	0.56

(MDEIMPY, UD5ILALANY)

YMIMR5YANY Len : 1 RC-YOUTH: PY MDE W/ SEV IMPAIR OR SUB USE DIS-DSM-5 - ANY

	Freq	Pct
. = Aged 18+/Unknown MDE Impairment (MDEIMPY=. and UD5ILALANY=0)	45584	80.39
0 = No (MDEIMPY=2 & UD5ILALANY=0)	8810	15.54
1 = Yes (MDEIMPY =1 or UD5ILALANY=1).....	2311	4.08

(MDEIMPY, UD5ILALANY)

YMIMS5YANY Len : 1 RC-YOUTH: PY MDE W/ SEV IMPAIR AND SUB USE DIS-DSM-5 - ANY

	Freq	Pct
. = Aged 18+/Unknown MDE Impairment (MDEIMPY=.)	45645	80.50
0 = No (MDEIMPY=2 or UD5ILALANY=0)	10691	18.85
1 = Yes (MDEIMPY=1 & UD5ILALANY =1).....	369	0.65

MENTAL HEALTH SERVICES UTILIZATION

MENTAL HEALTH SERVICES UTILIZATION

During the past 12 months, did you seek professional counseling, medication, or other treatment for your mental health, emotions, or behavior?

NOTE: This question is asked of respondents who did not report receiving any of the treatments in the past 12 months for mental health, emotions, or behavior.

(TXMHSEK)

MHTSEEKTX

Len : 2 DID SEEK TRMT FOR MENTAL HEALTH (NOT RCVD TRMT)-PST 12 MOS

	Freq	Pct
1 = Yes.....	507	0.89
2 = No.....	38895	68.59
11 = Yes (unknown receipt of treatment).....	15	0.03
12 = No (unknown receipt of treatment).....	396	0.70
94 = DON'T KNOW.....	105	0.19
97 = REFUSED.....	136	0.24
98 = BLANK (NO ANSWER).....	746	1.32
99 = LEGITIMATE SKIP.....	15905	28.05

During the past 12 months, did you think you should get professional counseling, medication, or other treatment for your mental health, emotions, or behavior?

NOTE: This question is asked of respondents who did not report receiving any of the treatments in the past 12 months for mental health, emotions, or behavior, and did not report seeking treatment in the past 12 months for mental health, emotions, or behavior.

(TXMHGET)

MHTSHLDTX

Len : 2 THOUGHT SHLD GET MNTL HLTH TRMT (NOT RCVD TRMT)-PST 12 MOS

	Freq	Pct
1 = Yes.....	2780	4.90
2 = No.....	36066	63.60
11 = Yes (unknown receipt of treatment).....	17	0.03
12 = No (unknown receipt of treatment).....	375	0.66
94 = DON'T KNOW.....	135	0.24
97 = REFUSED.....	158	0.28
98 = BLANK (NO ANSWER).....	747	1.32
99 = LEGITIMATE SKIP.....	16427	28.97

There may be many reasons you did not get [additional] treatments during the past 12 months.

For each statement, please mark whether or not it was one of the reasons why you did not get [additional] professional counseling, medication or other treatment for your mental health, emotions, or behavior.

You thought it would cost too much.

(TXMHNOA)

MHTUNCOST

Len : 2 UNMET MH TRMT NEED: TREATMENT COST TOO MUCH

	Freq	Pct
1 = Yes.....	1670	2.95
2 = No.....	1728	3.05
94 = DON'T KNOW.....	16	0.03
97 = REFUSED.....	6	0.01
98 = BLANK (NO ANSWER).....	1073	1.89
99 = LEGITIMATE SKIP.....	52212	92.08

You did not have health insurance coverage for mental health treatment.

(TXMHNOB)

MHTUNINSCV

Len : 2 UNMET MH TRMT NEED: NO HEALTH INSURANCE COVERAGE FOR TRMT

	Freq	Pct
1 = Yes.....	813	1.43
2 = No.....	2359	4.16
94 = DON'T KNOW.....	232	0.41
97 = REFUSED.....	16	0.03
98 = BLANK (NO ANSWER).....	1073	1.89
99 = LEGITIMATE SKIP.....	52212	92.08

MENTAL HEALTH SERVICES UTILIZATION

Your health insurance would not pay enough of the costs for treatment.

(TXMHNOC)

MHTUNENFCV

Len : 2 UNMET MH TRMT NEED: HEALTH INSURANCE DID NOT COVER ENOUGH

	Freq	Pct
1 = Yes.....	853	1.50
2 = No.....	2219	3.91
94 = DON'T KNOW.....	336	0.59
97 = REFUSED.....	12	0.02
98 = BLANK (NO ANSWER).....	1073	1.89
99 = LEGITIMATE SKIP.....	52212	92.08

You did not know how or where to get treatment.

(TXMHNOD)

MHTUNWHER

Len : 2 UNMET TRMT NEED: DID NOT KNOW HOW/WHERE TO GET TREATMENT

	Freq	Pct
1 = Yes.....	1576	2.78
2 = No.....	1827	3.22
94 = DON'T KNOW.....	12	0.02
97 = REFUSED.....	5	0.01
98 = BLANK (NO ANSWER).....	1073	1.89
99 = LEGITIMATE SKIP.....	52212	92.08

You could not find a treatment program or health care professional you wanted to go to.

(TXMHNOC)

MHTUNNOFND

Len : 2 UNMET MH TRMT NEED: COULD NOT FIND PREFERRED PROVIDER

	Freq	Pct
1 = Yes.....	1176	2.07
2 = No.....	2128	3.75
94 = DON'T KNOW.....	96	0.17
97 = REFUSED.....	19	0.03
98 = BLANK (NO ANSWER).....	1074	1.89
99 = LEGITIMATE SKIP.....	52212	92.08

There were no openings in the treatment program or with the health care professional you wanted to go to.

(TXMHNOC)

MHTUNNOOPN

Len : 2 UNMET MH TRMT NEED: NO OPENINGS WITH PREFERRED PROVIDER

	Freq	Pct
1 = Yes.....	476	0.84
2 = No.....	2778	4.90
94 = DON'T KNOW.....	153	0.27
97 = REFUSED.....	12	0.02
98 = BLANK (NO ANSWER).....	1074	1.89
99 = LEGITIMATE SKIP.....	52212	92.08

You had problems with things like transportation, childcare, or getting appointments at times that worked for you.

(TXMHNOC)

MHTUNPROBS

Len : 2 UNMET MH TRMT NEED: PROB W/TRANS, CHILD CARE, APPT TIMES

	Freq	Pct
1 = Yes.....	718	1.27
2 = No.....	2651	4.68
94 = DON'T KNOW.....	41	0.07
97 = REFUSED.....	9	0.02
98 = BLANK (NO ANSWER).....	1074	1.89
99 = LEGITIMATE SKIP.....	52212	92.08

MENTAL HEALTH SERVICES UTILIZATION

You didn't have enough time for treatment.

(TXMHNOH)
MHTUNTIME

Len : 2 UNMET MH TRMT NEED: NOT ENOUGH TIME FOR TREATMENT

	Freq	Pct
1 = Yes.....	1378	2.43
2 = No.....	1987	3.50
94 = DON'T KNOW.....	42	0.07
97 = REFUSED.....	12	0.02
98 = BLANK (NO ANSWER).....	1074	1.89
99 = LEGITIMATE SKIP.....	52212	92.08

You were worried that your information would not be kept private.

(TXMHNOI)
MHTUNPRIV

Len : 2 UNMET MH TRMT NEED: WORRIED THAT INFO NOT KEPT PRIVATE

	Freq	Pct
1 = Yes.....	975	1.72
2 = No.....	2412	4.25
94 = DON'T KNOW.....	18	0.03
97 = REFUSED.....	14	0.02
98 = BLANK (NO ANSWER).....	1074	1.89
99 = LEGITIMATE SKIP.....	52212	92.08

You were worried about what people would think or say if you got treatment.

(TXMHNOJ)
MHTUNPTHNK

Len : 2 UNMET MH TRMT NEED: WORRIED WHAT PEOPLE WOULD THINK OR SAY

	Freq	Pct
1 = Yes.....	1102	1.94
2 = No.....	2303	4.06
94 = DON'T KNOW.....	7	0.01
97 = REFUSED.....	7	0.01
98 = BLANK (NO ANSWER).....	1074	1.89
99 = LEGITIMATE SKIP.....	52212	92.08

You thought that if people knew you were in treatment bad things would happen, like losing your job, home, or children.

(TXMHNOK)
MHTUNCONSQ

Len : 2 UNMET MH TRMT NEED: WORRIED LOSS OF JOB, HOME, CHILDREN, ETC

	Freq	Pct
1 = Yes.....	391	0.69
2 = No.....	2989	5.27
94 = DON'T KNOW.....	22	0.04
97 = REFUSED.....	17	0.03
98 = BLANK (NO ANSWER).....	1074	1.89
99 = LEGITIMATE SKIP.....	52212	92.08

You were not ready to start treatment.

(TXMHNOL)
MHTUNSTART

Len : 2 UNMET MH TRMT NEED: NOT READY TO START TREATMENT

	Freq	Pct
1 = Yes.....	1575	2.78
2 = No.....	1750	3.09
94 = DON'T KNOW.....	79	0.14
97 = REFUSED.....	15	0.03
98 = BLANK (NO ANSWER).....	1074	1.89
99 = LEGITIMATE SKIP.....	52212	92.08

MENTAL HEALTH SERVICES UTILIZATION

You thought you should have been able to handle your mental health, emotions, or behavior on your own.

(TXMHNOM)
MHTUNHNDL

Len : 2 UNMET MH TRMT NEED: THOUGHT COULD HANDLE MNTHL HLTH ON OWN

	Freq	Pct
1 = Yes.....	2446	4.31
2 = No.....	932	1.64
94 = DON'T KNOW.....	28	0.05
97 = REFUSED.....	13	0.02
98 = BLANK (NO ANSWER).....	1074	1.89
99 = LEGITIMATE SKIP.....	52212	92.08

You thought your family, friends, or religious group wouldn't like it if you got treatment.

(TXMHNON)
MHTUNFLKE

Len : 2 UNMET MH TRMT NEED: FAMILY/FRIENDS/RELIG GROUP WOULDNT LIKE

	Freq	Pct
1 = Yes.....	636	1.12
2 = No.....	2747	4.84
94 = DON'T KNOW.....	24	0.04
97 = REFUSED.....	12	0.02
98 = BLANK (NO ANSWER).....	1074	1.89
99 = LEGITIMATE SKIP.....	52212	92.08

You were afraid of being committed to a hospital or forced into treatment against your will.

(TXMHN00)
MHTUNFORCE

Len : 2 UNMET MH TRMT NEED: WORRIED ABOUT BEING FORCED AGAINST WILL

	Freq	Pct
1 = Yes.....	772	1.36
2 = No.....	2604	4.59
94 = DON'T KNOW.....	29	0.05
97 = REFUSED.....	14	0.02
98 = BLANK (NO ANSWER).....	1074	1.89
99 = LEGITIMATE SKIP.....	52212	92.08

You thought you would be told you needed to take medication.

(TXMHNOP)
MHTUNMED

Len : 2 UNMET MH TRMT NEED: THOUGHT WOULD BE TOLD TO TAKE MEDICATION

	Freq	Pct
1 = Yes.....	1088	1.92
2 = No.....	2282	4.02
94 = DON'T KNOW.....	38	0.07
97 = REFUSED.....	11	0.02
98 = BLANK (NO ANSWER).....	1074	1.89
99 = LEGITIMATE SKIP.....	52212	92.08

You didn't think treatment would help you.

(TXMHN0Q)
MHTUNNOHLP

Len : 2 UNMET MH TRMT NEED: DIDN'T THINK TREATMENT WOULD HELP

	Freq	Pct
1 = Yes.....	1169	2.06
2 = No.....	2161	3.81
94 = DON'T KNOW.....	77	0.14
97 = REFUSED.....	12	0.02
98 = BLANK (NO ANSWER).....	1074	1.89
99 = LEGITIMATE SKIP.....	52212	92.08

MENTAL HEALTH SERVICES UTILIZATION

You thought no one would care if you got better.

(TXMHNOR)
MHTUNCARE

Len : 2 UNMET MH TRMT NEED: NO ONE WOULD CARE IF YOU GOT BETTER

	Freq	Pct
1 = Yes.....	706	1.25
2 = No.....	2655	4.68
94 = DON'T KNOW.....	42	0.07
97 = REFUSED.....	16	0.03
98 = BLANK (NO ANSWER).....	1074	1.89
99 = LEGITIMATE SKIP.....	52212	92.08

IMPUTED MENTAL HEALTH SERVICES UTILIZATION

IMPUTED MENTAL HEALTH SERVICES UTILIZATION

<u>IRMHTSUPPGRP</u>	Len : 1 PARTICIPATED IN SUPPORT GRP FOR MN TL HLTH - PY - IMP REV		
	0 = No.....	Freq	Pct
	1 = Yes.....	53942	95.13
		2763	4.87
<u>IIMHTSUPPGRP</u>	Len : 1 PARTICIPATED IN SUPPORT GRP FOR MN TL HLTH - PY - IMP IND		
	1 = Questionnaire data.....	Freq	Pct
	2 = Logically assigned data.....	55643	98.13
	3 = Statistically imputed data.....	3	0.01
		1059	1.87
<u>IRMHTERED</u>	Len : 1 SEEN IN EMERGENCY ROOM/DEPT FOR MN TL HLTH - PY - IMP REV		
	0 = No.....	Freq	Pct
	1 = Yes.....	55727	98.28
		978	1.72
<u>IIMHTERED</u>	Len : 1 SEEN IN EMERGENCY ROOM/DEPT FOR MN TL HLTH - PY - IMP IND		
	1 = Questionnaire data.....	Freq	Pct
	2 = Logically assigned data.....	55703	98.23
	3 = Statistically imputed data.....	2	0.00
		1000	1.76
<u>IRMHTINHOSP</u>	Len : 1 RCVD MN TL HLTH TRMT AT HOSPITAL AS INPATIENT - PY - IMP REV		
	0 = No.....	Freq	Pct
	1 = Yes.....	55902	98.58
		803	1.42
<u>IIMHTINHOSP</u>	Len : 1 RCVD MN TL HLTH TRMT AT HOSPITAL AS INPATIENT - PY - IMP IND		
	1 = Questionnaire data.....	Freq	Pct
	2 = Logically assigned data.....	55575	98.01
	3 = Statistically imputed data.....	8	0.01
		1122	1.98
<u>IRMHTINRSMH</u>	Len : 1 RCVD MN TL HLTH TRMT AT RSDNTL MN TL HLTH TRMT CTR-PY-IMP REV		
	0 = No.....	Freq	Pct
	1 = Yes.....	56160	99.04
		545	0.96
<u>IIMHTINRSMH</u>	Len : 1 RCVD MN TL HLTH TRMT AT RSDNTL MN TL HLTH TRMT CTR-PY-IMP IND		
	1 = Questionnaire data.....	Freq	Pct
	2 = Logically assigned data.....	55596	98.04
	3 = Statistically imputed data.....	2	0.00
		1107	1.95
<u>IRMHTINRHAB</u>	Len : 1 RCVD MN TL HLTH TRMT AT RSDNTL SUB REHAB/TRMT CTR-PY-IMP REV		
	0 = No.....	Freq	Pct
	1 = Yes.....	56479	99.60
		226	0.40
<u>IIMHTINRHAB</u>	Len : 1 RCVD MN TL HLTH TRMT AT RSDNTL SUB REHAB/TRMT CTR-PY-IMP IND		
	1 = Questionnaire data.....	Freq	Pct
	3 = Statistically imputed data.....	55622	98.09
		1083	1.91
<u>IRMHTINOPL</u>	Len : 1 RCVD MN TL HLTH TRMT AT OTHER PLACE AS INPATIENT-PY-IMP REV		
	0 = No.....	Freq	Pct
	1 = Yes.....	56392	99.45
		313	0.55

IMPUTED MENTAL HEALTH SERVICES UTILIZATION

<u>IMHTINOPL</u>	Len : 1 RCVD MNTL HLTH TRMT AT OTHER PLACE AS INPATIENT-PY-IMP IND	Freq	Pct
	1 = Questionnaire data	55599	98.05
	2 = Logically assigned data.....	1	0.00
	3 = Statistically imputed data.....	1105	1.95
<u>IRMHTOUTMHCR</u>	Len : 1 RCVD MNTL HLTH TRMT AT OUTPTNT MNTL HLTH TRMT CTR-PY-IMP REV	Freq	Pct
	0 = No.....	54741	96.54
	1 = Yes.....	1964	3.46
<u>IMHTOUTMHCR</u>	Len : 1 RCVD MNTL HLTH TRMT AT OUTPTNT MNTL HLTH TRMT CTR-PY-IMP IND	Freq	Pct
	1 = Questionnaire data	55551	97.96
	3 = Statistically imputed data.....	1154	2.04
<u>IRMHTOUTRHAB</u>	Len : 1 RCVD MNTL HLTH TRMT AT OUTPTNT SUB REHAB/TRMT CTR-PY-IMP REV	Freq	Pct
	0 = No.....	56327	99.33
	1 = Yes.....	378	0.67
<u>IMHTOUTRHAB</u>	Len : 1 RCVD MNTL HLTH TRMT AT OUTPTNT SUB REHAB/TRMT CTR-PY-IMP IND	Freq	Pct
	1 = Questionnaire data	55589	98.03
	3 = Statistically imputed data.....	1116	1.97
<u>IRMHTOUTTHRP</u>	Len : 1 RCVD MNTL HLTH TRMT AT THERAPIST OFFICE - PY - IMP REV	Freq	Pct
	0 = No.....	49758	87.75
	1 = Yes.....	6947	12.25
<u>IMHTOUTTHRP</u>	Len : 1 RCVD MNTL HLTH TRMT AT THERAPIST OFFICE - PY - IMP IND	Freq	Pct
	1 = Questionnaire data	55563	97.99
	2 = Logically assigned data.....	5	0.01
	3 = Statistically imputed data.....	1137	2.01
<u>IRMHTOUTDOC</u>	Len : 1 RCVD MNTL HLTH TRMT AT GENERAL MEDICAL OFFICE - PY - IMP REV	Freq	Pct
	0 = No.....	51881	91.49
	1 = Yes.....	4824	8.51
<u>IMHTOUTDOC</u>	Len : 1 RCVD MNTL HLTH TRMT AT GENERAL MEDICAL OFFICE - PY - IMP IND	Freq	Pct
	1 = Questionnaire data	55555	97.97
	2 = Logically assigned data.....	1	0.00
	3 = Statistically imputed data.....	1149	2.03
<u>IRMHTOUTHOSP</u>	Len : 1 RCVD MNTL HLTH TRMT AT HOSPITAL AS OUTPTNT - PY - IMP REV	Freq	Pct
	0 = No.....	55874	98.53
	1 = Yes.....	831	1.47
<u>IMHTOUTHOSP</u>	Len : 1 RCVD MNTL HLTH TRMT AT HOSPITAL AS OUTPTNT - PY - IMP IND	Freq	Pct
	1 = Questionnaire data	55549	97.96
	2 = Logically assigned data.....	3	0.01
	3 = Statistically imputed data.....	1153	2.03

IMPUTED MENTAL HEALTH SERVICES UTILIZATION

IRMHTOUTSCHL	Len : 1 RCVD MNTL HLTH TRMT AT SCHOOL HEALTH/COUNSELING-PY-IMP REV		
	0 = No.....	Freq	Pct
	1 = Yes.....	54485	96.09
		2220	3.91
IIMHTOUTSCHL	Len : 1 RCVD MNTL HLTH TRMT AT SCHOOL HEALTH/COUNSELING-PY-IMP IND		
	1 = Questionnaire data.....	Freq	Pct
	2 = Logically assigned data.....	55553	97.97
	3 = Statistically imputed data.....	4	0.01
		1148	2.02
IRMHTOUTOPL	Len : 1 RCVD MNTL HLTH TRMT AT OTHER PLACE AS OUTPTNT-PY- IMP REV		
	0 = No.....	Freq	Pct
	1 = Yes.....	56113	98.96
		592	1.04
IIMHTOUTOPL	Len : 1 RCVD MNTL HLTH TRMT AT OTHER PLACE AS OUTPTNT-PY- IMP IND		
	1 = Questionnaire data.....	Freq	Pct
	3 = Statistically imputed data.....	55515	97.90
		1190	2.10
IRMHTRXMED	Len : 1 USED RX MEDICATION TO HELP WITH MNTL HLTH - PY - IMP REV		
	0 = No.....	Freq	Pct
	1 = Yes.....	46838	82.60
		9867	17.40
IIMHTRXMED	Len : 1 USED RX MEDICATION TO HELP WITH MNTL HLTH - PY - IMP IND		
	1 = Questionnaire data.....	Freq	Pct
	3 = Statistically imputed data.....	55672	98.18
		1033	1.82
IRMHTPHVID	Len : 1 RCVD TRMT BY PHONE/VIDEO FOR MNTL HLTH - PY - IMP REV		
	0 = No.....	Freq	Pct
	1 = Yes.....	48316	85.21
		8389	14.79
IIMHTPHVID	Len : 1 RCVD TRMT BY PHONE/VIDEO FOR MNTL HLTH - PY - IMP IND		
	1 = Questionnaire data.....	Freq	Pct
	2 = Logically assigned data.....	55656	98.15
	3 = Statistically imputed data.....	10	0.02
		1039	1.83
IRMHTPEERSPC	Len : 1 RCVD MNTL HLTH HLP FM PEER SUP SPCLST/RECVY COACH-PY-IMP REV		
	0 = No.....	Freq	Pct
	1 = Yes.....	55532	97.93
		1173	2.07
IIMHTPEERSPC	Len : 1 RCVD MNTL HLTH HLP FM PEER SUP SPCLST/RECVY COACH-PY-IMP IND		
	1 = Questionnaire data.....	Freq	Pct
	3 = Statistically imputed data.....	55593	98.04
		1112	1.96

RECORDED MENTAL HEALTH SERVICES UTILIZATION

RECORDED MENTAL HEALTH SERVICES UTILIZATION

The following variable, MHTINOTHPY, was assigned a positive response if a respondent indicated receiving mental health treatment at some other inpatient location in the past year (IRMHTINOPL=1) and entered a write-in response other than the responses that matched existing categories or did not enter a write-in response.

A negative response was assigned if the respondent met either of these conditions:

1. Received mental health treatment at some other inpatient location in the past year (IRMHTINOPL=1) and their write-in response matched an existing inpatient treatment or other treatment category.
2. Did not receive mental health treatment at some other inpatient location in the past year (IRMHTINOPL=0).

(IRMHTINOPL)

<u>MHTINOTHPY</u>	Len : 1 RC-RCVD MH TRMT AT SOME OTHER PLACE AS AN INPATIENT - PST YR		
		Freq	Pct
	0 = No (See comment above).....	56443	99.54
	1 = Yes (See comment above).....	262	0.46

(IRMHTINHOSP, IRMHTINRHAB, IRMHTINRSMH, MHTINOTHPY)

<u>MHTINPPY</u>	Len : 1 RC-RCVD MENTAL HEALTH TREATMENT AS AN INPATIENT - PAST YEAR		
		Freq	Pct
	0 = No (IRMHTINHOSP, IRMHTINRSMH, IRMHTINRHAB, and MHTINOTHPY=0)	55527	97.92
	1 = Yes (IRMHTINHOSP, IRMHTINRSMH, IRMHTINRHAB, or MHTINOTHPY=1) .	1178	2.08

The following variable, MHTOUTOTPY, was assigned a positive response if a respondent indicated receiving mental health treatment at some other outpatient location in the past year (IRMHTOUTOPL=1) and entered a write-in response other than the responses that matched existing categories or did not enter a write-in response.

A negative response was assigned if the respondent met either of these conditions:

1. Received mental health treatment at some other outpatient location in the past year (IRMHTOUTOPL=1) and their write-in response matched an existing outpatient treatment or other treatment category.
2. Did not receive mental health treatment at some other outpatient location in the past year (IRMHTOUTOPL=0).

(IRMHTOUTOPL)

<u>MHTOUTOTPY</u>	Len : 1 RC-RCVD MH TRMT AT SOME OTHER PLACE AS AN OUTPATIENT-PST YR		
		Freq	Pct
	0 = No (See comment above).....	56361	99.39
	1 = Yes (See comment above).....	344	0.61

(IRMHTOUTDOC, IRMHTOUTHOSP, IRMHTOUTMHCR, IRMHTOUTRHAB, IRMHTOUTSCHL, IRMHTOUTTHRP, MHTOUTOTPY)

<u>MHTOUTPPY</u>	Len : 1 RC-RCVD MENTAL HEALTH TREATMENT AS AN OUTPATIENT - PAST YEAR		
		Freq	Pct
	0 = No (All source variables=0).....	46384	81.80
	1 = Yes (Any source variable=1).....	10321	18.20

(IRMHTOUTHOSP, IRMHTOUTMHCR, IRMHTOUTRHAB, IRMHTOUTSCHL, IRMHTOUTTHRP, MHTOUTOTPY)

<u>MHTOUTNDOC</u>	Len : 1 RC-RCVD MH TRMT AS AN OUTPATIENT OTHER THAN GEN MED-PST YR		
		Freq	Pct
	0 = No (All source variables=0).....	47997	84.64
	1 = Yes (Any source variable=1).....	8708	15.36

(IRMHTPHVID, IRMHTRXMED, MHTINPPY, MHTOUTPPY)

<u>MHTRTPY</u>	Len : 1 RC-RCVD MENTAL HEALTH TREATMENT - PAST YEAR		
		Freq	Pct
	0 = No (All source variables=0).....	41075	72.44
	1 = Yes (Any source variable=1).....	15630	27.56

(IRMHTERED, IRMHTPEERSPC, IRMHTSUPPGRP, MHTRTPY)

<u>MHTRTOTHPY</u>	Len : 1 RC-RCVD MENTAL HEALTH TREATMENT OR OTHER SERVICES-PAST YEAR		
		Freq	Pct
	0 = No (MHTRTPY, IRMHTPEERSPC, IRMHTSUPPGRP, and IRMHTERED=0).....	40433	71.30
	1 = Yes (MHTRTPY, IRMHTPEERSPC, IRMHTSUPPGRP, or IRMHTERED=1).....	16272	28.70

RECODED MENTAL HEALTH SERVICES UTILIZATION

The following variable, as assigned a positive response if a respondent did not receive mental health treatment (MHTRTPY=0), and thought they should get treatment but did not seek treatment. A negative response was assigned if a respondent met either of these conditions:

1. Did not receive mental health treatment (MHTRTPY=0) and sought treatment.
2. Did not receive mental health treatment (MHTRTPY=0) and did not think they should get treatment.

(MHTRTPY, MHTSHLDTX)

<u>MHTNSEEKPY</u>	Len : 1 RC-THGHT SHOULD GET MH TRT, DIDNT RECV OR SEEK TRT- PST YR		
	.	Unknown/received MH treatment (Otherwise).....	16379 28.88
	1	= Yes (See comment above).....	2844 5.02
	2	= No (See comment above).....	37482 66.10

The following variable, MHTSKTHPY, was assigned a positive response if a respondent met either of these conditions:

1. Did not receive mental health treatment (MHTRTPY=0) and sought treatment.
2. Did not receive mental health treatment (MHTRTPY=0), did not indicate they sought treatment, but did think they should get treatment.

A negative response was assigned if a respondent did not receive mental health treatment (MHTRTPY=0), did not seek treatment, and did not think they should get treatment.

(MHTRTPY, MHTSHLDTX)

<u>MHTSKTHPY</u>	Len : 1 RC-SOUGHT OR THGHT SHLD GET MH TRT, DIDNT RECV TRT - PST YR		
	.	Unknown/received MH treatment (Otherwise).....	16393 28.91
	1	= Sought or thght shld get trt, not recvd (See comment above).....	3414 6.02
	2	= Didnt seek or thnk shld get trt, not recvd(See comment above).....	36898 65.07

NOTE: The following 18 variables describe reasons the respondent did not receive mental health treatment. These variables are defined for respondents who did not receive mental health treatment in the past year and who either sought treatment or did not indicate they sought treatment but thought they should get treatment in the past year.

(MHTSKTHPY, MHTUNCOST)

<u>MHTNCOST</u>	Len : 1 RC-UNMET PY MNTL HLTH TRT NEED: THOUGHT COST TOO MUCH		
	.	Unknwn/rcvd trt/no sought&no thght shld get trt (Otherwise).....	53313 94.02
	0	= No (MHTSKTHPY=1 and MHTUNCOST=2).....	1724 3.04
	1	= Yes (MHTSKTHPY=1 and MHTUNCOST=1).....	1668 2.94

(MHTSKTHPY, MHTUNINSCV)

<u>MHTNINSCV</u>	Len : 1 RC-UNMET PY MNTL HLTH TRT NEED: NO HEALTH INSUR COVERAGE		
	.	Unknwn/rcvd trt/no sought&no thght shld get trt (Otherwise).....	53538 94.41
	0	= No (MHTSKTHPY=1 and MHTUNINSCV=2).....	2355 4.15
	1	= Yes (MHTSKTHPY=1 and MHTUNINSCV=1).....	812 1.43

(MHTSKTHPY, MHTUNENFCV)

<u>MHTNENFCV</u>	Len : 1 RC-UNMET PY MH TRT NEED: HEALTH INSUR DIDNT COVER ENOUGH		
	.	Unknwn/rcvd trt/no sought&no thght shld get trt (Otherwise).....	53637 94.59
	0	= No (MHTSKTHPY=1 and MHTUNENFCV=2).....	2215 3.91
	1	= Yes (MHTSKTHPY=1 and MHTUNENFCV=1).....	853 1.50

(MHTSKTHPY, MHTUNWHER)

<u>MHTUNWHER</u>	Len : 1 RC-UNMET PY MNTL HLTH TRT NEED: DIDNT KNOW WHERE TO GET TRT		
	.	Unknwn/rcvd trt/no sought&no thght shld get trt (Otherwise).....	53308 94.01
	0	= No (MHTSKTHPY=1 and MHTUNWHER=2).....	1822 3.21
	1	= Yes (MHTSKTHPY=1 and MHTUNWHER=1).....	1575 2.78

(MHTSKTHPY, MHTUNNOFND)

<u>MHTUNNOFND</u>	Len : 1 RC-UNMET PY MH TRT NEED: COULD NOT FIND PREFERRED PROVIDER		
	.	Unknwn/rcvd trt/no sought&no thght shld get trt (Otherwise).....	53405 94.18
	0	= No (MHTSKTHPY=1 and MHTUNNOFND=2).....	2126 3.75
	1	= Yes (MHTSKTHPY=1 and MHTUNNOFND=1).....	1174 2.07

RECODED MENTAL HEALTH SERVICES UTILIZATION

(MHTSKTHPY, MHTUNNOOPN)

MHNTNOOPN Len : 1 RC-UNMET PY MH TRT NEED: NO OPENINGS WITH PREFERRED PROVIDER

	Freq	Pct
. = Unknwn/rcvd trt/no sought&no thght shld get trt (Otherwise).....	53457	94.27
0 = No (MHTSKTHPY=1 and MHTUNNOOPN=2).....	2773	4.89
1 = Yes (MHTSKTHPY=1 and MHTUNNOOPN=1).....	475	0.84

(MHTSKTHPY, MHTUNPROBS)

MHNTPROBS Len : 1 RC-UNMET PY MH TRT NEED: PROB W/TRANS, CHILDCARE, APPT TIMES

	Freq	Pct
. = Unknwn/rcvd trt/no sought&no thght shld get trt (Otherwise).....	53341	94.07
0 = No (MHTSKTHPY=1 and MHTUNPROBS=2).....	2647	4.67
1 = Yes (MHTSKTHPY=1 and MHTUNPROBS=1).....	717	1.26

(MHTSKTHPY, MHTUNTIME)

MHNTTIME Len : 1 RC-UNMET PY MNTL HLTH TRT NEED: NOT ENOUGH TIME FOR TRT

	Freq	Pct
. = Unknwn/rcvd trt/no sought&no thght shld get trt (Otherwise).....	53346	94.08
0 = No (MHTSKTHPY=1 and MHTUNTIME=2).....	1982	3.50
1 = Yes (MHTSKTHPY=1 and MHTUNTIME=1).....	1377	2.43

(MHTSKTHPY, MHTUNPRIV)

MHNTPRIV Len : 1 RC-UNMET PY MH TRT NEED: WORRIED THAT INFO NOT KEPT PRIVATE

	Freq	Pct
. = Unknwn/rcvd trt/no sought&no thght shld get trt (Otherwise).....	53324	94.04
0 = No (MHTSKTHPY=1 and MHTUNPRIV=2).....	2409	4.25
1 = Yes (MHTSKTHPY=1 and MHTUNPRIV=1).....	972	1.71

(MHTSKTHPY, MHTUNPTHNK)

MHNTPTHNK Len : 1 RC-UNMET PY MH TRT NEED: WORRIED WHAT PEOPLE WOULD THNK/SAY

	Freq	Pct
. = Unknwn/rcvd trt/no sought&no thght shld get trt (Otherwise).....	53305	94.00
0 = No (MHTSKTHPY=1 and MHTUNPTHNK=2).....	2300	4.06
1 = Yes (MHTSKTHPY=1 and MHTUNPTHNK=1).....	1100	1.94

(MHTSKTHPY, MHTUNCONSQ)

MHNTCONSQ Len : 1 RC-UNMET PY MH TRT NEED: THGHT WOULD LOSE JOB, HOME, CHILD

	Freq	Pct
. = Unknwn/rcvd trt/no sought&no thght shld get trt (Otherwise).....	53331	94.05
0 = No (MHTSKTHPY=1 and MHTUNCONSQ=2).....	2985	5.26
1 = Yes (MHTSKTHPY=1 and MHTUNCONSQ=1).....	389	0.69

(MHTSKTHPY, MHTUNSTART)

MHNTSTART Len : 1 RC-UNMET PY MNTL HLTH TRT NEED: NOT READY TO START TRT

	Freq	Pct
. = Unknwn/rcvd trt/no sought&no thght shld get trt (Otherwise).....	53385	94.15
0 = No (MHTSKTHPY=1 and MHTUNSTART=2).....	1747	3.08
1 = Yes (MHTSKTHPY=1 and MHTUNSTART=1).....	1573	2.77

(MHTSKTHPY, MHTUNHNDL)

MHNTHNDL Len : 1 RC-UNMET PY MNTL HLTH TRT NEED: THOUGHT COULD HANDLE ON OWN

	Freq	Pct
. = Unknwn/rcvd trt/no sought&no thght shld get trt (Otherwise).....	53333	94.05
0 = No (MHTSKTHPY=1 and MHTUNHNDL=2).....	931	1.64
1 = Yes (MHTSKTHPY=1 and MHTUNHNDL=1).....	2441	4.30

(MHTSKTHPY, MHTUNFFLKE)

MHNTFFLKE Len : 1 RC-UNMET PY MH TRT NEED: FAM/FRIENDS/RELIG GRP WOULDNT LIKE

	Freq	Pct
. = Unknwn/rcvd trt/no sought&no thght shld get trt (Otherwise).....	53328	94.04
0 = No (MHTSKTHPY=1 and MHTUNFFLKE=2).....	2741	4.83
1 = Yes (MHTSKTHPY=1 and MHTUNFFLKE=1).....	636	1.12

RECODED MENTAL HEALTH SERVICES UTILIZATION

(MHTSKTHPY, MHTUNFORCE)

<u>MHNTFORCE</u>	Len : 1 RC-UNMET PY MH TRT NEED: AFRAID OF BEING FORCED AGAINST WILL		
	. = Unknwn/rcvd trt/no sought&no thght shld get trt (Otherwise).....	Freq	Pct
	0 = No (MHTSKTHPY=1 and MHTUNFORCE=2)	53335	94.06
	1 = Yes (MHTSKTHPY=1 and MHTUNFORCE=1)	2602	4.59
		768	1.35

(MHTSKTHPY, MHTUNMED)

<u>MHNTMEDS</u>	Len : 1 RC-UNMET PY MH TRT NEED: THOUGHT WOULD BE TOLD TO TAKE MEDS		
	. = Unknwn/rcvd trt/no sought&no thght shld get trt (Otherwise).....	Freq	Pct
	0 = No (MHTSKTHPY=1 and MHTUNMED=2)	53340	94.07
	1 = Yes (MHTSKTHPY=1 and MHTUNMED=1)	2280	4.02
		1085	1.91

(MHTSKTHPY, MHTUNNOHLP)

<u>MHNTNOHLP</u>	Len : 1 RC-UNMET PY MNTL HLTH TRT NEED: DIDNT THINK TRT WOULD HELP		
	. = Unknwn/rcvd trt/no sought&no thght shld get trt (Otherwise).....	Freq	Pct
	0 = No (MHTSKTHPY=1 and MHTUNNOHLP=2)	53381	94.14
	1 = Yes (MHTSKTHPY=1 and MHTUNNOHLP=1)	2158	3.81
		1166	2.06

(MHTSKTHPY, MHTUNCARE)

<u>MHNTCARE</u>	Len : 1 RC-UNMET PY MH TRT NEED: NO ONE WOULD CARE IF YOU GOT BETTER		
	. = Unknwn/rcvd trt/no sought&no thght shld get trt (Otherwise).....	Freq	Pct
	0 = No (MHTSKTHPY=1 and MHTUNCARE=2)	53349	94.08
	1 = Yes (MHTSKTHPY=1 and MHTUNCARE=1)	2651	4.68
		705	1.24

NOTE: The following four variables were created by using a combination of variables from the following sections: Recoded Mental Health Services Utilization and Recoded Alcohol and Drug Treatment. Specifications on how the individual Recoded Adult Mental Health Service Utilization variable was defined can be found above. Specifications on how the individual Recoded Alcohol and Drug Treatment variable was defined can be found in the Recoded Alcohol and Drug Treatment section.

(MHTRTPY, SUTRTPY)

<u>RCVSUTOMHT</u>	Len : 1 RC-RCVD SUBSTANCE USE TRT OR MENTAL HEALTH TRT IN PAST YEAR		
	1 = Sub Trt or MH Trt (SUTRTPY=1 or MHTRTPY=1)	Freq	Pct
	2 = No Sub Trt and No MH Trt (SUTRTPY=0 and MHTRTPY=0)	16481	29.06
		40224	70.94

(MHTRTPY, SUTRTPY)

<u>RCVMHTNSUT</u>	Len : 1 RC-RCVD MENTAL HEALTH TRT BUT NOT SUB USE TRT IN PAST YEAR		
	1 = Mental Health Trt Only (MHTRTPY=1 and SUTRTPY=0)	Freq	Pct
	2 = No MH Trt or Rcvd Sub Trt (MHTRTPY=0 or SUTRTPY=1)	13614	24.01
		43091	75.99

(MHTRTPY, SUTRTPY)

<u>RCVSUTNMHT</u>	Len : 1 RC-RCVD SUB USE TRT BUT NOT MENTAL HEALTH TRT IN PAST YEAR		
	1 = Sub Trt Only (SUTRTPY=1 and MHTRTPY=0)	Freq	Pct
	2 = No Sub Trt or Rcvd MH Trt (SUTRTPY=0 or MHTRTPY=1)	851	1.50
		55854	98.50

(MHTRTPY, SUTRTPY)

<u>RCVSUTAMHT</u>	Len : 1 RC-RCVD BOTH SUB USE TRT AND MENTAL HEALTH TRT IN PAST YEAR		
	1 = Sub Trt and MH Trt (SUTRTPY=1 and MHTRTPY=1)	Freq	Pct
	2 = No Sub Trt or No MH Trt (SUTRTPY=0 or MHTRTPY=0)	2016	3.56
		54689	96.44

OTHER TOPICS

HEALTH

The values in this section may be inconsistent with values for variables in other sections of the interview. Items in this section were edited when respondents legitimately skipped out of these items based on prior answers in earlier sections. Otherwise, variables in one section of the interview generally were not edited to make them consistent with variables in another section of the interview. This note applies to variables in this section marked by a¹.

The next questions are about your health and health care.

Are you currently pregnant?

(HLTH02)
PREGNANT

Len : 2 ARE YOU PREGNANT

	Freq	Pct
1 = Yes.....	649	1.14
2 = No.....	22002	38.80
85 = BAD DATA Logically assigned.....	7	0.01
94 = DON'T KNOW.....	36	0.06
97 = REFUSED.....	21	0.04
98 = BLANK (NO ANSWER).....	243	0.43
99 = LEGITIMATE SKIP.....	33747	59.51

NOTE: In the variable HTANSWER, reported preferences to answer in feet and inches or in inches only were combined into a single value. Reported preferences to answer in meters and centimeters or in centimeters only were combined into a single value.

This question asks about your height.

To answer in feet and inches, press 1. To answer in meters and centimeters, press 2. To answer in inches only, press 3. To answer in centimeters only, press 4. Then press [ENTER] to continue.

(HLTH04)
HTANSWER¹

Len : 2 PREFERRED WAY TO REPORT HEIGHT

	Freq	Pct
1 = Feet/inches or inches only.....	53077	93.60
2 = Meters/cm or cm only.....	2152	3.80
85 = BAD DATA Logically assigned.....	17	0.03
94 = DON'T KNOW.....	522	0.92
97 = REFUSED.....	335	0.59
98 = BLANK (NO ANSWER).....	602	1.06

NOTE: HTINCHE2 was recoded to inches from reports of heights in feet and inches, meters and centimeters, or centimeters only. Heights in meters and centimeters first were converted to centimeters. For respondents who chose to report their height in metric units, a conversion factor was applied of 0.393701 inches to 1 centimeter to produce a height in inches. HTINCHE2 was then rounded to the nearest integer and top coded at 75 inches and bottom coded at 55 inches.

About how tall are you, without shoes? First, please type in the number of feet, then press [ENTER].

Please type in the number of inches and then press [ENTER].

About how tall are you, without shoes? First, please type in the number of meters, then press [ENTER].

Please type in the number of centimeters and then press [ENTER].

(HLTH05, HLTH06A, HLTH06B, HLTH07, HLTH08A, HLTH08B)

HTINCHE2¹

Len : 3 HEIGHT IN INCHES WITHOUT SHOES - RECODE

	Freq	Pct
RANGE = 55 - 75.....	54408	95.95
985 = BAD DATA Logically assigned.....	204	0.36
994 = DON'T KNOW.....	1029	1.81
997 = REFUSED.....	446	0.79
998 = BLANK (NO ANSWER).....	618	1.09

HEALTH

The next question asks about your weight.

To answer in pounds, press 1. To answer in kilograms, press 2. Then press [ENTER] to continue.

(HLTH09)

WTANSWER¹

Len : 2 PREFERRED WAY TO REPORT WEIGHT

	Freq	Pct
1 = Pounds	53261	93.93
2 = Kilograms	1685	2.97
85 = BAD DATA Logically assigned	17	0.03
94 = DON'T KNOW	608	1.07
97 = REFUSED	513	0.90
98 = BLANK (NO ANSWER)	621	1.10

NOTE: WTPOUND2 was recoded to pounds from reports of weights in kilograms. For respondents who chose to report their weight in kilograms, a conversion factor was applied of 2.20462 pounds to 1 kilogram to produce a weight in pounds. Females aged 12 to 44 who were currently pregnant were asked to report their weight before they got pregnant. WTPOUND2 was then rounded to the nearest integer and top coded at 295 pounds and bottom coded at 75 pounds.

About how much do you weigh? Please type in the number of pounds and then press [ENTER].

About how much do you weigh? Please type in the number of kilograms and then press [ENTER].

About how much did you weigh before you got pregnant? Please type in the number of pounds and then press [ENTER].

About how much did you weigh before you got pregnant? Please type in the number of kilograms and then press [ENTER].

(HLTH10, HLTH12, HLTH13, HLTH14)

WTPOUND2¹

Len : 3 WEIGHT IN POUNDS - RECODE

	Freq	Pct
RANGE = 75 - 295	53992	95.22
9985 = BAD DATA Logically assigned	204	0.36
9994 = DON'T KNOW	1212	2.14
9997 = REFUSED	671	1.18
9998 = BLANK (NO ANSWER)	626	1.10

During the past 12 months, that is since DATEFILL, how many different times have you been treated in an emergency room for any reason?

(HLTH16)

NMERTMT2

Len : 3 # OF TIMES BEEN TREATED IN EMER ROOM PAST 12 MOS

	Freq	Pct
RANGE = 0 - 30	54896	96.81
31 = 31 or more	13	0.02
985 = BAD DATA Logically assigned	19	0.03
994 = DON'T KNOW	820	1.45
997 = REFUSED	331	0.58
998 = BLANK (NO ANSWER)	626	1.10

During the past 12 months, have you stayed overnight or longer as an inpatient in a hospital?

(HLTH17)

INHOSPYR

Len : 2 STAYED OVERNIGHT AS INPNT IN HOSP PAST 12 MOS

	Freq	Pct
1 = Yes	3839	6.77
2 = No	51910	91.54
85 = BAD DATA Logically assigned	21	0.04
94 = DON'T KNOW	166	0.29
97 = REFUSED	139	0.25
98 = BLANK (NO ANSWER)	630	1.11

HEALTH

During the past 12 months, how many nights were you an inpatient in a hospital?

(HLTH18)
NMNGTHS2

Len : 3 # NIGHTS STAYED IN HOSPITAL OVERNIGHT OR LONGER

	Freq	Pct
RANGE = 1 - 30	3716	6.55
31 = 31 or more.....	59	0.10
985 = BAD DATA Logically assigned	6	0.01
994 = DON'T KNOW	53	0.09
997 = REFUSED	150	0.26
998 = BLANK (NO ANSWER).....	811	1.43
999 = LEGITIMATE SKIP.....	51910	91.54

During the past 12 months, how many times have you visited a doctor, nurse, physician assistant or nurse practitioner about your own health at a doctor's office, a clinic, or some other place?

(HLTH19)
NMVSOPT2

Len : 3 # OUTPATIENT VISITS PAST 12 MOS - RECODE

	Freq	Pct
RANGE = 0 - 15	52642	92.83
16 = 16 - 20 times	621	1.10
17 = 21 - 25 times	262	0.46
18 = 26 - 30 times	246	0.43
19 = 31+ times	365	0.64
985 = BAD DATA Logically assigned	21	0.04
994 = DON'T KNOW	1604	2.83
997 = REFUSED	299	0.53
998 = BLANK (NO ANSWER).....	645	1.14

What is your best guess of how many times you have visited a doctor, nurse, physician assistant or nurse practitioner about your own health at a doctor's office, a clinic, or some other place in the past 12 months?

(HLTH19DK)
NMVSOEST

Len : 2 # TIMES VISITED DR ABOUT OWN HEALTH PST YR

	Freq	Pct
0 = I have not visited a Dr in the past 12 mos	164	0.29
1 = 1 time.....	136	0.24
2 = 2-3 times.....	322	0.57
3 = 4-5 times.....	211	0.37
4 = 6-7 times.....	129	0.23
5 = 8-9 times.....	82	0.14
6 = 10-12 times.....	71	0.13
7 = 13-15 times.....	37	0.07
8 = 16 or more times.....	117	0.21
94 = DON'T KNOW.....	467	0.82
97 = REFUSED	167	0.29
98 = BLANK (NO ANSWER)	666	1.17
99 = LEGITIMATE SKIP.....	54136	95.47

During the past 12 months, have you talked to a doctor, physician assistant, or nurse practitioner about your own health **over the phone, by email, or through video calling** instead of going to an in-person appointment?

(HLTHTELE)
TELEAPTYP

Len : 2 TALK TO DOC ABOUT HEALTH OVER PHONE/EMAIL/VIDEO PST 12 MOS

	Freq	Pct
1 = Yes.....	13811	24.36
2 = No.....	41811	73.73
85 = BAD DATA Logically assigned.....	22	0.04
94 = DON'T KNOW.....	267	0.47
97 = REFUSED	144	0.25
98 = BLANK (NO ANSWER)	650	1.15

HEALTH

During the past 12 months, did any doctor or other health care professional ask, either in person or on a form, if you:

a. Smoke cigarettes or use any other tobacco products?

(HLTH20A)

HPUSETOB

Len : 2 HEALTH PROF ASKED PST 12 MOS: TOBACCO USE

	Freq	Pct
1 = Yes.....	27893	49.19
2 = No.....	15817	27.89
85 = BAD DATA Logically assigned.....	22	0.04
94 = DON'T KNOW.....	300	0.53
97 = REFUSED.....	52	0.09
98 = BLANK (NO ANSWER).....	1326	2.34
99 = LEGITIMATE SKIP.....	11295	19.92

b. Drink alcohol?

(HLTH20B)

HPUSEALC

Len : 2 HEALTH PROF ASKED PST 12 MOS: ALCOHOL USE

	Freq	Pct
1 = Yes.....	27670	48.80
2 = No.....	16052	28.31
85 = BAD DATA Logically assigned.....	22	0.04
94 = DON'T KNOW.....	290	0.51
97 = REFUSED.....	49	0.09
98 = BLANK (NO ANSWER).....	1327	2.34
99 = LEGITIMATE SKIP.....	11295	19.92

c. Use marijuana or other illegal drugs?

(HLTH20C)

HPUSEDRG

Len : 2 HEALTH PROF ASKED PST 12 MOS: DRUG USE

	Freq	Pct
1 = Yes.....	23877	42.11
2 = No.....	19773	34.87
85 = BAD DATA Logically assigned.....	22	0.04
94 = DON'T KNOW.....	356	0.63
97 = REFUSED.....	55	0.10
98 = BLANK (NO ANSWER).....	1327	2.34
99 = LEGITIMATE SKIP.....	11295	19.92

HEALTH

NOTE: If respondents reported that they last smoked cigarettes, used smokeless tobacco, or smoked cigars more than 12 months prior to their interview date and they did not smoke pipe tobacco in the past 30 days (or never smoked pipe tobacco), codes of 93 in HPQTT0B indicate that these respondents had not used tobacco products in the past 12 months. Respondents who smoked tobacco in a pipe in their lifetime were asked whether they did so in the past 30 days but they were not asked whether they smoked tobacco in a pipe more than 30 days ago but within the past 12 months. If respondents reported never using tobacco products or not using them in the past 12 months (including not smoking tobacco in a pipe in the past 30 days) and also that they did not have any health care visits in the past 12 months (emergency room visits, overnight hospitalizations, or outpatient visits, or telehealth encounters), indication that these respondents had not used tobacco products in the past 12 months or in their lifetime (as indicated by codes of 91 or 93) took precedence over assignment of codes to indicate that these respondents did not have any health care visits in the past 12 months. Codes of 99 in HPQTT0B applied to respondents who used tobacco products in the past 12 months or whose status as a tobacco user in the past 12 months was unknown but who did not have any health care visits in the past 12 months.

During the past 12 months, did any doctor or other health care professional advise you to quit smoking cigarettes or quit using any other tobacco products?

(HLTH21)
HPQTT0B

Len : 2 HEALTH PROF ADVISED YOU TO QUIT TOBACCO USE

	Freq	Pct
1 = Yes.....	3467	6.11
2 = No.....	5228	9.22
85 = BAD DATA Logically assigned.....	11	0.02
91 = NEVER USED TOBACCO PRODUCTS.....	29258	51.60
93 = DID NOT USE TOBACCO IN PAST 12 MOS (See note).....	15401	27.16
94 = DON'T KNOW.....	11	0.02
97 = REFUSED.....	8	0.01
98 = BLANK (NO ANSWER).....	444	0.78
99 = LEGITIMATE SKIP (No health care visits pst 12 mos).....	2877	5.07

NOTE: In HPALCAMT, HPALCFRQ, HPALCPRB, HPALCCUT, HPALCTX, and HPALCNOT, if respondents reported never using alcohol or not using it in the past 12 months and also that they did not have any health care visits in the past 12 months (emergency room visits, overnight hospitalizations, outpatient visits, or telehealth encounters), indication that respondents never used alcohol or did not use it in the past 12 months (as indicated by codes of 91 or 93) took precedence over assignment of codes to indicate that these respondents did not have any health care visits in the past 12 months. Codes of 99 in these variables applied to respondents who used alcohol in the past 12 months or whose status as a past year alcohol user was unknown but who did not have any health care visits in the past 12 months. Additionally, HPALCAMT through HPALCTX were assigned codes of 99 if respondents reported that a doctor did not discuss their alcohol use with them in the past 12 months (HPALCNOT=95). HPALCNOT was assigned a code of 99 if respondents selected any of the statements regarding discussions with their doctor about alcohol use (any of HPALCAMT through HPALCTX = 1).

Please think about all of the talks you have had with a doctor or other health care professional during the past 12 months when you answer this question. Choose the statement or statements below that describe any discussions you may have had in person with a doctor or other health professional about your alcohol use.

Please think about [VISITFILL] during the past 12 months when you answer this question. Choose the statement or statements below that describe any discussion you may have had in person with a doctor or other health professional about your alcohol use.

To select more than one statement, press the space bar between each number you type. When you have finished, press [ENTER].

(HLTH221)
HPALCAMT

Len : 2 DOCTOR ASKED HOW MUCH YOU DRINK

	Freq	Pct
1 = Yes.....	12129	21.39
2 = No (Not entered).....	2947	5.20
85 = BAD DATA Logically assigned.....	3	0.01
91 = NEVER USED ALCOHOL.....	16465	29.04
93 = DID NOT USE ALCOHOL IN THE PAST 12 MONTHS.....	7086	12.50
94 = DON'T KNOW.....	295	0.52
97 = REFUSED.....	165	0.29
98 = BLANK (NO ANSWER).....	811	1.43
99 = LEGITIMATE SKIP.....	16804	29.63

HEALTH

(HLTH222)
HPALCFRQ

Len : 2 DOCTOR ASKED HOW OFTEN YOU DRINK

	Freq	Pct
1 = Yes.....	11988	21.14
2 = No (Not entered).....	3088	5.45
85 = BAD DATA Logically assigned.....	6	0.01
91 = NEVER USED ALCOHOL.....	16465	29.04
93 = DID NOT USE ALCOHOL IN THE PAST 12 MONTHS.....	7086	12.50
94 = DON'T KNOW.....	295	0.52
97 = REFUSED.....	165	0.29
98 = BLANK (NO ANSWER).....	808	1.42
99 = LEGITIMATE SKIP.....	16804	29.63

(HLTH223)
HPALCPRB

Len : 2 DOCTOR ASKED IF ANY DRINKING PROBS

	Freq	Pct
1 = Yes.....	3022	5.33
2 = No (Not entered).....	12054	21.26
91 = NEVER USED ALCOHOL.....	16465	29.04
93 = DID NOT USE ALCOHOL IN THE PAST 12 MONTHS.....	7086	12.50
94 = DON'T KNOW.....	295	0.52
97 = REFUSED.....	165	0.29
98 = BLANK (NO ANSWER).....	814	1.44
99 = LEGITIMATE SKIP.....	16804	29.63

(HLTH224)
HPALCCUT

Len : 2 DOCTOR ADVISED YOU TO CUT DOWN ON DRINKING

	Freq	Pct
1 = Yes.....	936	1.65
2 = No (Not entered).....	14140	24.94
91 = NEVER USED ALCOHOL.....	16465	29.04
93 = DID NOT USE ALCOHOL IN THE PAST 12 MONTHS.....	7086	12.50
94 = DON'T KNOW.....	295	0.52
97 = REFUSED.....	165	0.29
98 = BLANK (NO ANSWER).....	814	1.44
99 = LEGITIMATE SKIP.....	16804	29.63

(HLTH225)
HPALCTX

Len : 2 DOCTOR OFFERED INFO ABOUT ALCOHOL TREATMT

	Freq	Pct
1 = Yes.....	602	1.06
2 = No (Not entered).....	14474	25.53
91 = NEVER USED ALCOHOL.....	16465	29.04
93 = DID NOT USE ALCOHOL IN THE PAST 12 MONTHS.....	7086	12.50
94 = DON'T KNOW.....	295	0.52
97 = REFUSED.....	165	0.29
98 = BLANK (NO ANSWER).....	814	1.44
99 = LEGITIMATE SKIP.....	16804	29.63

(HLTH226)
HPALCNOT

Len : 2 DOCTOR DIDNT DISCUSS MY ALCOHOL USE WITH ME

	Freq	Pct
85 = BAD DATA Logically assigned.....	1	0.00
91 = NEVER USED ALCOHOL.....	16465	29.04
93 = DID NOT USE ALCOHOL IN THE PAST 12 MONTHS.....	7086	12.50
94 = DON'T KNOW.....	295	0.52
95 = DR DIDNT DISCUSS ALC USE PST 12 MOS.....	10500	18.52
97 = REFUSED.....	165	0.29
98 = BLANK (NO ANSWER).....	813	1.43
99 = LEGITIMATE SKIP.....	21380	37.70

HEALTH

NOTE: In HPDRGTALK, if respondents reported never using marijuana, cocaine (including crack), heroin, hallucinogens, inhalants, or methamphetamine or not using these substances in the past 12 months and also that they did not have any health care visits in the past 12 months (emergency room visits, overnight hospitalizations, outpatient visits, or telehealth encounters), indication that respondents never used these drugs or last used any of them more than 12 months ago (as indicated by codes of 91 or 93) took precedence over assignment of codes to indicate that these respondents did not have any health care visits in the past 12 months. Codes of 99 in HPDRGTALK applied to respondents who used any of these drugs in the past 12 months or whose status as a past year user was unknown but who did not have any health care visits in the past 12 months.

During the past 12 months, did any doctor or other health care professional talk to you about your use of [MARIJUANA/COCAINE/CRACK/HEROIN/INHALANTS/HALLUCINOGENS/METHAMPHETAMINE]?

(HLTH23)
HPDRGTALK

Len : 2 HEALTH PROF DISCUSSED MY DRUG USE WITH ME

	Freq	Pct
1 = Yes.....	3288	5.80
2 = No.....	8214	14.49
85 = BAD DATA Logically assigned.....	12	0.02
91 = NEVER USED MJ/COC/HER/HALL/INH/METH.....	29299	51.67
93 = DID NOT USE MJ/COC/HER/HALL/INH/METH IN PST 12 MOS.....	11882	20.95
94 = DON'T KNOW.....	21	0.04
97 = REFUSED.....	20	0.04
98 = BLANK (NO ANSWER).....	880	1.55
99 = LEGITIMATE SKIP.....	3089	5.45

These next questions are about certain medical conditions.

During the past 12 months, did you have a sexually transmitted disease such as chlamydia, gonorrhea, herpes or syphilis?

(HLTH24)
STDANYR¹

Len : 2 HAD SEXUALLY TRANSMITTED DISEASE PST 12 MOS

	Freq	Pct
1 = Yes.....	1084	1.91
2 = No.....	54623	96.33
85 = BAD DATA Logically assigned.....	22	0.04
94 = DON'T KNOW.....	154	0.27
97 = REFUSED.....	153	0.27
98 = BLANK (NO ANSWER).....	669	1.18

NOTE: Variables HRTCONDEV through HIGHBPEVR were assigned codes of 99 if respondents reported never having a health care professional tell them they had any of the health conditions listed (NONABOVEV=95).

Below is a list of health conditions that you may have had during your lifetime.

Please read the list and type in the numbers of all of the conditions that a doctor or other health care professional has ever told you that you had.

To select more than one condition, press the space bar between each number you type. When you have finished, press [ENTER].

(HLTH2501)
HRTCONDEV¹

Len : 2 EVER TOLD HAD HEART CONDITION

	Freq	Pct
1 = Yes.....	3550	6.26
2 = No (not entered).....	13142	23.18
85 = BAD DATA Logically assigned.....	18	0.03
94 = DON'T KNOW.....	459	0.81
97 = REFUSED.....	306	0.54
98 = BLANK (NO ANSWER).....	694	1.22
99 = LEGITIMATE SKIP.....	38536	67.96

HEALTH

(HLTH2502)
DIABETEVR¹

Len : 2 EVER TOLD HAD DIABETES/SUGAR DIABETES

	Freq	Pct
1 = Yes.....	3580	6.31
2 = No (not entered).....	13112	23.12
85 = BAD DATA Logically assigned.....	24	0.04
94 = DON'T KNOW.....	459	0.81
97 = REFUSED.....	306	0.54
98 = BLANK (NO ANSWER).....	688	1.21
99 = LEGITIMATE SKIP.....	38536	67.96

(HLTH2503)
COPDEVER¹

Len : 2 EVER TOLD HAD CHRONIC BRONCHITIS OR COPD

	Freq	Pct
1 = Yes.....	1108	1.95
2 = No (not entered).....	15584	27.48
85 = BAD DATA Logically assigned.....	10	0.02
94 = DON'T KNOW.....	459	0.81
97 = REFUSED.....	306	0.54
98 = BLANK (NO ANSWER).....	702	1.24
99 = LEGITIMATE SKIP.....	38536	67.96

(HLTH2504)
CIRROSEVR¹

Len : 2 EVER TOLD HAD CIRRHOSIS OF THE LIVER

	Freq	Pct
1 = Yes.....	134	0.24
2 = No (not entered).....	16558	29.20
85 = BAD DATA Logically assigned.....	10	0.02
94 = DON'T KNOW.....	459	0.81
97 = REFUSED.....	306	0.54
98 = BLANK (NO ANSWER).....	702	1.24
99 = LEGITIMATE SKIP.....	38536	67.96

(HLTH2505)
HEPBCEVR¹

Len : 2 EVER TOLD HAD HEPATITIS B OR C

	Freq	Pct
1 = Yes.....	442	0.78
2 = No (not entered).....	16250	28.66
85 = BAD DATA Logically assigned.....	10	0.02
94 = DON'T KNOW.....	459	0.81
97 = REFUSED.....	306	0.54
98 = BLANK (NO ANSWER).....	702	1.24
99 = LEGITIMATE SKIP.....	38536	67.96

(HLTH2506)
KIDNYDSEV¹

Len : 2 EVER TOLD HAD KIDNEY DISEASE

	Freq	Pct
1 = Yes.....	749	1.32
2 = No (not entered).....	15943	28.12
85 = BAD DATA Logically assigned.....	10	0.02
94 = DON'T KNOW.....	459	0.81
97 = REFUSED.....	306	0.54
98 = BLANK (NO ANSWER).....	702	1.24
99 = LEGITIMATE SKIP.....	38536	67.96

(HLTH2507)
ASTHMAEVR¹

Len : 2 EVER TOLD HAD ASTHMA

	Freq	Pct
1 = Yes.....	6502	11.47
2 = No (not entered).....	10190	17.97
85 = BAD DATA Logically assigned.....	10	0.02
94 = DON'T KNOW.....	459	0.81
97 = REFUSED.....	306	0.54
98 = BLANK (NO ANSWER).....	702	1.24
99 = LEGITIMATE SKIP.....	38536	67.96

HEALTH

(HLTH2508)
HIVAIDSEV¹

Len : 2 EVER TOLD HAD HIV OR AIDS

	Freq	Pct
1 = Yes.....	125	0.22
2 = No (not entered).....	16567	29.22
85 = BAD DATA Logically assigned.....	10	0.02
94 = DON'T KNOW.....	459	0.81
97 = REFUSED.....	306	0.54
98 = BLANK (NO ANSWER).....	702	1.24
99 = LEGITIMATE SKIP.....	38536	67.96

(HLTH2509)
CANCEREVR¹

Len : 2 EVER TOLD HAD CANCER

	Freq	Pct
1 = Yes.....	1852	3.27
2 = No (not entered).....	14840	26.17
85 = BAD DATA Logically assigned.....	10	0.02
94 = DON'T KNOW.....	459	0.81
97 = REFUSED.....	306	0.54
98 = BLANK (NO ANSWER).....	702	1.24
99 = LEGITIMATE SKIP.....	38536	67.96

(HLTH2510)
HIGHBPEVR¹

Len : 2 EVER TOLD HAD HIGH BLOOD PRESSURE

	Freq	Pct
1 = Yes.....	6110	10.78
2 = No (not entered).....	10582	18.66
85 = BAD DATA Logically assigned.....	10	0.02
94 = DON'T KNOW.....	459	0.81
97 = REFUSED.....	306	0.54
98 = BLANK (NO ANSWER).....	702	1.24
99 = LEGITIMATE SKIP.....	38536	67.96

(HLTH2511)
NONABOVEV¹

Len : 2 NEVER HAD ANY OF THESE CONDITIONS

	Freq	Pct
2 = No (not entered).....	16692	29.44
85 = BAD DATA Logically assigned.....	8	0.01
94 = DON'T KNOW.....	459	0.81
95 = Response entered.....	38536	67.96
97 = REFUSED.....	306	0.54
98 = BLANK (NO ANSWER).....	704	1.24

NOTE: Variables CABLADDER through CAOTHER2 were assigned codes of 99 if respondents reported never having a health care professional tell them they had cancer (CANCEREVR=2,99). In addition, CAOVARV, CAPROSTEST, and CAUTERUS were assigned codes of 99 if the corresponding question did not apply due to the reported sex assigned at birth.

What kind of cancer was it? Enter all that apply.

To select more than one category, press the space bar between the numbers. When you have finished, press [ENTER].

(HLTH2601)
CABLADDER¹

Len : 2 TYPE OF CANCER: BLADDER

	Freq	Pct
1 = Yes.....	50	0.09
2 = No (not entered).....	1760	3.10
85 = BAD DATA Logically assigned.....	46	0.08
94 = DON'T KNOW.....	3	0.01
97 = REFUSED.....	2	0.00
98 = BLANK (NO ANSWER).....	1468	2.59
99 = LEGITIMATE SKIP.....	53376	94.13

HEALTH

(HLTH2602, HLTH2612, HLTH2615)

CABLOLEULYM Len : 2 TYPE OF CANCER: BLOOD/LEUKEMIA/LYMPHOMA

	Freq	Pct
1 = Yes.....	171	0.30
2 = No (not entered).....	1639	2.89
85 = BAD DATA Logically assigned.....	46	0.08
94 = DON'T KNOW.....	3	0.01
97 = REFUSED.....	2	0.00
98 = BLANK (NO ANSWER).....	1468	2.59
99 = LEGITIMATE SKIP.....	53376	94.13

(HLTH2605)

CABREAST¹ Len : 2 TYPE OF CANCER: BREAST

	Freq	Pct
1 = Yes.....	402	0.71
2 = No (not entered).....	1408	2.48
85 = BAD DATA Logically assigned.....	46	0.08
94 = DON'T KNOW.....	3	0.01
97 = REFUSED.....	2	0.00
98 = BLANK (NO ANSWER).....	1468	2.59
99 = LEGITIMATE SKIP.....	53376	94.13

(HLTH2606)

CACERVIX¹ Len : 2 TYPE OF CANCER: CERVIX (FEMALES ONLY)

	Freq	Pct
1 = Yes.....	103	0.18
2 = No (not entered).....	993	1.75
85 = BAD DATA Logically assigned.....	18	0.03
94 = DON'T KNOW.....	1	0.00
97 = REFUSED.....	1	0.00
98 = BLANK (NO ANSWER).....	1467	2.59
99 = LEGITIMATE SKIP.....	54122	95.44

(HLTH2607, HLTH2621)

CACOLNRECT Len : 2 TYPE OF CANCER: COLON/RECTUM

	Freq	Pct
1 = Yes.....	81	0.14
2 = No (not entered).....	1729	3.05
85 = BAD DATA Logically assigned.....	46	0.08
94 = DON'T KNOW.....	3	0.01
97 = REFUSED.....	2	0.00
98 = BLANK (NO ANSWER).....	1468	2.59
99 = LEGITIMATE SKIP.....	53376	94.13

(HLTH2608, HLTH2625)

CAESOPSTOM Len : 2 TYPE OF CANCER: ESOPHAGUS/STOMACH

	Freq	Pct
1 = Yes.....	21	0.04
2 = No (not entered).....	1789	3.15
85 = BAD DATA Logically assigned.....	46	0.08
94 = DON'T KNOW.....	3	0.01
97 = REFUSED.....	2	0.00
98 = BLANK (NO ANSWER).....	1468	2.59
99 = LEGITIMATE SKIP.....	53376	94.13

(HLTH2609, HLTH2613, HLTH2619)

CAGALLIVPAN Len : 2 TYPE OF CANCER: GALLBLADDER/LIVER/PANCREAS

	Freq	Pct
1 = Yes.....	29	0.05
2 = No (not entered).....	1781	3.14
85 = BAD DATA Logically assigned.....	46	0.08
94 = DON'T KNOW.....	3	0.01
97 = REFUSED.....	2	0.00
98 = BLANK (NO ANSWER).....	1468	2.59
99 = LEGITIMATE SKIP.....	53376	94.13

HEALTH

(HLTH2610)
[CAKIDNEY](#)¹

Len : 2 TYPE OF CANCER: KIDNEY

	Freq	Pct
1 = Yes.....	47	0.08
2 = No (not entered).....	1763	3.11
85 = BAD DATA Logically assigned.....	46	0.08
94 = DON'T KNOW.....	3	0.01
97 = REFUSED.....	2	0.00
98 = BLANK (NO ANSWER).....	1468	2.59
99 = LEGITIMATE SKIP.....	53376	94.13

(HLTH2611, HLTH2614)
[CALARYLUNG](#)

Len : 2 TYPE OF CANCER: LARYNX/WINDPIPE/LUNG

	Freq	Pct
1 = Yes.....	61	0.11
2 = No (not entered).....	1749	3.08
85 = BAD DATA Logically assigned.....	46	0.08
94 = DON'T KNOW.....	3	0.01
97 = REFUSED.....	2	0.00
98 = BLANK (NO ANSWER).....	1468	2.59
99 = LEGITIMATE SKIP.....	53376	94.13

(HLTH2616)
[CAMELANOM](#)¹

Len : 2 TYPE OF CANCER: MELANOMA

	Freq	Pct
1 = Yes.....	168	0.30
2 = No (not entered).....	1642	2.90
85 = BAD DATA Logically assigned.....	46	0.08
94 = DON'T KNOW.....	3	0.01
97 = REFUSED.....	2	0.00
98 = BLANK (NO ANSWER).....	1468	2.59
99 = LEGITIMATE SKIP.....	53376	94.13

(HLTH2617, HLTH2627)
[CAMOUTTHRO](#)

Len : 2 TYPE OF CANCER: MOUTH/TONGUE/LIP/THROAT/PHARYNX

	Freq	Pct
1 = Yes.....	24	0.04
2 = No (not entered).....	1786	3.15
85 = BAD DATA Logically assigned.....	46	0.08
94 = DON'T KNOW.....	3	0.01
97 = REFUSED.....	2	0.00
98 = BLANK (NO ANSWER).....	1468	2.59
99 = LEGITIMATE SKIP.....	53376	94.13

(HLTH2618)
[CAOVARY](#)¹

Len : 2 TYPE OF CANCER: OVARY (FEMALES ONLY)

	Freq	Pct
1 = Yes.....	43	0.08
2 = No (not entered).....	1053	1.86
85 = BAD DATA Logically assigned.....	18	0.03
94 = DON'T KNOW.....	1	0.00
97 = REFUSED.....	1	0.00
98 = BLANK (NO ANSWER).....	1467	2.59
99 = LEGITIMATE SKIP.....	54122	95.44

(HLTH2620, HLTH2626)
[CAPROSTEST](#)

Len : 2 TYPE OF CANCER: PROSTATE/TESTIS (MALES ONLY)

	Freq	Pct
1 = Yes.....	253	0.45
2 = No (not entered).....	461	0.81
85 = BAD DATA Logically assigned.....	28	0.05
94 = DON'T KNOW.....	2	0.00
97 = REFUSED.....	1	0.00
98 = BLANK (NO ANSWER).....	1468	2.59
99 = LEGITIMATE SKIP.....	54492	96.10

HEALTH

(HLTH2622)
CASKINOTH¹

Len : 2 TYPE OF CANCER: SKIN (NOT MELANOMA)

	Freq	Pct
1 = Yes.....	331	0.58
2 = No (not entered).....	1479	2.61
85 = BAD DATA Logically assigned.....	46	0.08
94 = DON'T KNOW.....	3	0.01
97 = REFUSED.....	2	0.00
98 = BLANK (NO ANSWER).....	1468	2.59
99 = LEGITIMATE SKIP.....	53376	94.13

(HLTH2623)
CASKINDK¹

Len : 2 TYPE OF CANCER: SKIN DON'T KNOW WHICH KIND

	Freq	Pct
1 = Yes.....	98	0.17
2 = No (not entered).....	1712	3.02
85 = BAD DATA Logically assigned.....	46	0.08
94 = DON'T KNOW.....	3	0.01
97 = REFUSED.....	2	0.00
98 = BLANK (NO ANSWER).....	1468	2.59
99 = LEGITIMATE SKIP.....	53376	94.13

(HLTH2628)
CATHYROID¹

Len : 2 TYPE OF CANCER: THYROID

	Freq	Pct
1 = Yes.....	88	0.16
2 = No (not entered).....	1722	3.04
85 = BAD DATA Logically assigned.....	46	0.08
94 = DON'T KNOW.....	3	0.01
97 = REFUSED.....	2	0.00
98 = BLANK (NO ANSWER).....	1468	2.59
99 = LEGITIMATE SKIP.....	53376	94.13

(HLTH2629)
CAUTERUS¹

Len : 2 TYPE OF CANCER: UTERUS (FEMALES ONLY)

	Freq	Pct
1 = Yes.....	66	0.12
2 = No (not entered).....	1030	1.82
85 = BAD DATA Logically assigned.....	18	0.03
94 = DON'T KNOW.....	1	0.00
97 = REFUSED.....	1	0.00
98 = BLANK (NO ANSWER).....	1467	2.59
99 = LEGITIMATE SKIP.....	54122	95.44

(HLTH2603, HLTH2604, HLTH2624, HLTH2630)
CAOTHER2

Len : 2 TYPE OF CANCER: OTHER

	Freq	Pct
1 = Yes.....	157	0.28
2 = No (not entered).....	1653	2.92
85 = BAD DATA Logically assigned.....	47	0.08
94 = DON'T KNOW.....	3	0.01
97 = REFUSED.....	2	0.00
98 = BLANK (NO ANSWER).....	1467	2.59
99 = LEGITIMATE SKIP.....	53376	94.13

HEALTH

NOTE: The question corresponding to CANCELYR was skipped if respondents reported first being diagnosed with any form of cancer at their current age because it could be logically inferred that they had cancer in the past year. CANCELYR was assigned a code of 5 for these respondents. In rare situations, respondents whose final current age and reported age at any cancer diagnosis are the same were asked the question corresponding to CANCELYR. In this situation, respondents who indicated having cancer during the past 12 months were coded as CANCELYR=11, while respondents who indicated not having cancer during the past 12 months were coded as CANCELYR=12.

Did you have cancer during the past 12 months?

(HLTH29)
CANCELYR¹

Len : 2 HAD ANY CANCER PAST 12 MONTHS

	Freq	Pct
1 = Yes.....	384	0.68
2 = No.....	1362	2.40
5 = Yes LOGICALLY ASSIGNED from skip pattern.....	98	0.17
11 = Yes (see note).....	1	0.00
85 = BAD DATA Logically assigned.....	10	0.02
94 = DON'T KNOW.....	2	0.00
97 = REFUSED.....	1	0.00
98 = BLANK (NO ANSWER).....	1471	2.59
99 = LEGITIMATE SKIP.....	53376	94.13

How old were you when your heart condition or heart disease was first diagnosed?

(HLTH30)
HRTCONDAG¹

Len : 3 AGE HEART CONDITION 1ST DIAGNOSED

	Freq	Pct
RANGE = 1 - 93.....	3470	6.12
985 = BAD DATA Logically assigned.....	18	0.03
994 = DON'T KNOW.....	69	0.12
997 = REFUSED.....	8	0.01
998 = BLANK (NO ANSWER).....	1462	2.58
999 = LEGITIMATE SKIP.....	51678	91.13

NOTE: The question corresponding to HRTCONDYR was skipped if respondents reported first being diagnosed with a heart condition at their current age because it could be logically inferred that they a heart condition in the past year.

Did you have any kind of heart condition or heart disease in the past 12 months?

(HLTH31)
HRTCONDYR¹

Len : 2 HAD HEART CONDITION PAST 12 MONTHS

	Freq	Pct
1 = Yes.....	1802	3.18
2 = No.....	1550	2.73
5 = Yes LOGICALLY ASSIGNED from skip pattern.....	173	0.31
85 = BAD DATA Logically assigned.....	18	0.03
94 = DON'T KNOW.....	20	0.04
97 = REFUSED.....	2	0.00
98 = BLANK (NO ANSWER).....	1462	2.58
99 = LEGITIMATE SKIP.....	51678	91.13

How old were you when your diabetes or sugar diabetes was first diagnosed?

(HLTH32)
DIABETEAG¹

Len : 3 AGE DIABETES 1ST DIAGNOSED

	Freq	Pct
RANGE = 1 - 92.....	3486	6.15
985 = BAD DATA Logically assigned.....	24	0.04
994 = DON'T KNOW.....	80	0.14
997 = REFUSED.....	12	0.02
998 = BLANK (NO ANSWER).....	1455	2.57
999 = LEGITIMATE SKIP.....	51648	91.08

HEALTH

How old were you when your chronic bronchitis, emphysema, or chronic obstructive pulmonary disease, also called COPD were first diagnosed?

(HLTH33)
COPDAGE¹

Len : 3 AGE COPD 1ST DIAGNOSED

	Freq	Pct
RANGE = 1 - 88	1068	1.88
985 = BAD DATA Logically assigned	10	0.02
994 = DON'T KNOW	38	0.07
997 = REFUSED	2	0.00
998 = BLANK (NO ANSWER).....	1467	2.59
999 = LEGITIMATE SKIP.....	54120	95.44

How old were you when your cirrhosis of the liver was first diagnosed?

(HLTH34)
CIRROSAGE¹

Len : 3 AGE CIRRHOSIS 1ST DIAGNOSED

	Freq	Pct
RANGE = 1 - 75	130	0.23
985 = BAD DATA Logically assigned	10	0.02
994 = DON'T KNOW	1	0.00
997 = REFUSED	3	0.01
998 = BLANK (NO ANSWER).....	1467	2.59
999 = LEGITIMATE SKIP.....	55094	97.16

How old were you when your hepatitis was first diagnosed?

(HLTH35)
HEPBCAGE¹

Len : 3 AGE HEPATITIS 1ST DIAGNOSED

	Freq	Pct
RANGE = 1 - 70.....	427	0.75
985 = BAD DATA Logically assigned	10	0.02
994 = DON'T KNOW	11	0.02
997 = REFUSED	3	0.01
998 = BLANK (NO ANSWER).....	1468	2.59
999 = LEGITIMATE SKIP.....	54786	96.62

How old were you when your kidney disease was first diagnosed?

(HLTH36)
KIDNYDSAG¹

Len : 3 AGE KIDNEY DISEASE 1ST DIAGNOSED

	Freq	Pct
RANGE = 1 - 92.....	722	1.27
985 = BAD DATA Logically assigned	10	0.02
994 = DON'T KNOW	24	0.04
997 = REFUSED	2	0.00
998 = BLANK (NO ANSWER).....	1468	2.59
999 = LEGITIMATE SKIP.....	54479	96.07

How old were you when your asthma was first diagnosed?

(HLTH37)
ASTHMAAGE¹

Len : 3 AGE ASTHMA 1ST DIAGNOSED

	Freq	Pct
RANGE = 1 - 85.....	6193	10.92
985 = BAD DATA Logically assigned	10	0.02
994 = DON'T KNOW	295	0.52
997 = REFUSED	14	0.02
998 = BLANK (NO ANSWER).....	1467	2.59
999 = LEGITIMATE SKIP.....	48726	85.93

HEALTH

Do you still have asthma?

(HLTH38)
ASTHMANOW¹

Len : 2 STILL HAVE ASTHMA

	Freq	Pct
1 = Yes.....	4320	7.62
2 = No.....	2122	3.74
85 = BAD DATA Logically assigned.....	10	0.02
94 = DON'T KNOW.....	58	0.10
97 = REFUSED.....	2	0.00
98 = BLANK (NO ANSWER).....	1467	2.59
99 = LEGITIMATE SKIP.....	48726	85.93

How old were you when you found out you had HIV or AIDS?

(HLTH39)
HIVAIDSAG¹

Len : 3 AGE 1ST FOUND OUT HAD HIV/AIDS

	Freq	Pct
RANGE = 1 - 59.....	122	0.22
985 = BAD DATA Logically assigned.....	10	0.02
997 = REFUSED.....	3	0.01
998 = BLANK (NO ANSWER).....	1467	2.59
999 = LEGITIMATE SKIP.....	55103	97.17

Are you currently taking prescription medicine for your high blood pressure?

(HLTH40)
HIGHBPMED¹

Len : 2 TAKING MEDS FOR HIGH BLOOD PRESSURE

	Freq	Pct
1 = Yes.....	4749	8.37
2 = No.....	1353	2.39
85 = BAD DATA Logically assigned.....	10	0.02
94 = DON'T KNOW.....	6	0.01
97 = REFUSED.....	2	0.00
98 = BLANK (NO ANSWER).....	1467	2.59
99 = LEGITIMATE SKIP.....	49118	86.62

How old were you when your high blood pressure was first diagnosed?

(HLTH41)
HIGHBPAGE¹

Len : 3 AGE WHEN HIGH BLOOD PRESSURE 1ST DIAGNOSED

	Freq	Pct
RANGE = 1 - 94.....	4619	8.15
985 = BAD DATA Logically assigned.....	8	0.01
994 = DON'T KNOW.....	122	0.22
997 = REFUSED.....	7	0.01
998 = BLANK (NO ANSWER).....	1478	2.61
999 = LEGITIMATE SKIP.....	50471	89.01

RECODED HEALTH

RECODED HEALTH

NOTE: The variables in this section are recoded variables that were created from one or more of the edited variables from the preceding section.

NOTE: Certain source variables that were used to create recoded variables have valid values that might not have been reported or assigned for the current survey year. However, these values have been included in the general specifications in the codebook on how the recoded variables were created. See additional details about this issue in the Organization of the Codebook section in the main introduction of the codebook.

(PREGNANT)

<u>PREG</u>	Len : 1 RC-PREGNANT FEMALES AGED 12-44		
		Freq	Pct
	0 = Otherwise.....	56056	98.86
	1 = Pregnant Females Aged 12-44 (PREGNANT=1)	649	1.14

(PREGNANT)

<u>PREG2</u>	Len : 1 RC-PREGNANCY STATUS OF FEMALES AGED 12-44		
		Freq	Pct
	. = Unknown (Otherwise).....	307	0.54
	1 = Pregnant (PREGNANT=1).....	649	1.14
	2 = Not Pregnant (PREGNANT=2)	22002	38.80
	3 = Males/Females Not Aged 12-44 (PREGNANT=89,99).....	33747	59.51

(PREG)

<u>TRIMEST</u>	Len : 1 RC-CURRENT TRIMESTER OF PREGNANCY-FEMALES AGED 12-44		
		Freq	Pct
	. = Unknown	7	0.01
	1 = 1st 3 Months of Pregnancy	203	0.36
	2 = 2nd 3 Months of Pregnancy	234	0.41
	3 = Last 3 Months of Pregnancy	205	0.36
	4 = Males/Not Pregnant Females (PREG=0)	56056	98.86

BMI2 was created from the variables WTPOUND2 and HTINCHE2 according to the formula of 703 times WTPOUND2 divided by the square of HTINCHE2. BMI2 was set to a SAS missing value (unknown) if WTPOUND2 had a value of 9985, 9994, 9997, or 9998 or if HTINCHE2 had a value of 985, 994, 997, or 998.

(HTINCHE2, WTPOUND2)

<u>BMI2</u>	Len : 12 RC-BODY MASS INDEX (BMI)		
		Freq	Pct
	RANGE = 9.3733333333 - 68.557024793	53447	94.25
	. = Unknown (See comment above).....	3258	5.75

(TELEPTYR)

<u>TELEPTYR2</u>	Len : 1 RC-TALK TO DOC ABOUT VIRTUAL SERVICE TREATMENT-PAST YEAR		
		Freq	Pct
	. = Not Applicable/Unknown (Otherwise)	1083	1.91
	0 = No (TELEPTYR=2).....	41811	73.73
	1 = Yes (TELEPTYR=1)	13811	24.36

EMERGING ISSUES

EMERGING ISSUES

The values in this section may be inconsistent with values for variables in other sections of the interview. Items in this section were edited when respondents legitimately skipped out of these items based on prior answers in earlier sections. Otherwise, variables in one section of the interview generally were not edited to make them consistent with variables in another section of the interview. This note applies to variables in this section marked by a¹.

Do you think you ever had a problem with your own drug or alcohol use?

(CA15)

CASUPROB¹

Len : 2 THINK EVER HAD PROBLEM WITH OWN DRUG OR ALCOHOL USE

	Freq	Pct
1 = Yes.....	5260	9.28
2 = No.....	38556	67.99
85 = BAD DATA Logically assigned.....	7	0.01
94 = DON'T KNOW.....	115	0.20
97 = REFUSED.....	188	0.33
98 = BLANK (NO ANSWER).....	1007	1.78
99 = LEGITIMATE SKIP.....	11572	20.41

At this time do you consider yourself to be in recovery or recovered from your own problem with drugs or alcohol use?

(CA16)

CASURCVR¹

Len : 2 THINK IN RECOVERY FROM DRUG OR ALCOHOL PROBLEM

	Freq	Pct
1 = Yes.....	3726	6.57
2 = No.....	1518	2.68
85 = BAD DATA Logically assigned.....	7	0.01
94 = DON'T KNOW.....	13	0.02
97 = REFUSED.....	2	0.00
98 = BLANK (NO ANSWER).....	1311	2.31
99 = LEGITIMATE SKIP.....	50128	88.40

Do you think you ever had a problem with your own mental health?

(CA17)

CAMHPROB¹

Len : 2 THINK EVER HAD PROBLEM WITH OWN MENTAL HEALTH

	Freq	Pct
1 = Yes.....	13794	24.33
2 = No.....	29996	52.90
85 = BAD DATA Logically assigned.....	7	0.01
94 = DON'T KNOW.....	131	0.23
97 = REFUSED.....	195	0.34
98 = BLANK (NO ANSWER).....	1010	1.78
99 = LEGITIMATE SKIP.....	11572	20.41

At this time do you consider yourself to be in recovery or recovered from your own mental health problem?

(CA18)

CAMHRCVR¹

Len : 2 THINK IN RECOVERY FROM MENTAL HEALTH PROBLEM

	Freq	Pct
1 = Yes.....	8912	15.72
2 = No.....	4779	8.43
85 = BAD DATA Logically assigned.....	7	0.01
94 = DON'T KNOW.....	90	0.16
97 = REFUSED.....	13	0.02
98 = BLANK (NO ANSWER).....	1336	2.36
99 = LEGITIMATE SKIP.....	41568	73.31

EMERGING ISSUES

This next question is about kratom, which can come in forms such as powder, pills, or leaf.

Have you ever, even once, used kratom?

(KA01)

KRATEVER

Len : 2 EVER USED KRATOM

	Freq	Pct
1 = Yes.....	1081	1.91
2 = No.....	54074	95.36
85 = BAD DATA Logically assigned.....	11	0.02
94 = DON'T KNOW.....	305	0.54
97 = REFUSED.....	196	0.35
98 = BLANK (NO ANSWER).....	1038	1.83

How long has it been since you last used kratom?

(KALAST3)

KRATREC

Len : 2 TIME SINCE LAST USED KRATOM

	Freq	Pct
1 = Within the past 30 days.....	188	0.33
2 = More than 30 days ago but within the past 12 mos.....	172	0.30
3 = More than 12 months ago.....	714	1.26
9 = Used at some point in the lifetime LOG ASSN.....	7	0.01
85 = BAD DATA Logically assigned.....	11	0.02
91 = NEVER USED KRATOM.....	54074	95.36
98 = BLANK (NO ANSWER).....	1539	2.71

Note: Beginning in 2022, edited variables FLVVAVEVR and FLVVAPREC replace variables VAPFLVEVR and VAPFLVREC because of revisions to the skip logic for these questions.

The next questions are about vaping flavoring.

Have you ever, even once, vaped only flavoring without nicotine or other substances added?

(VPFLLIF)

FLVVAVEVR

Len : 2 EVER VAPED ONLY FLAVORING WITHOUT NICOTINE/SUBSTANCE

	Freq	Pct
1 = Yes.....	5045	8.90
2 = No.....	50196	88.52
85 = BAD DATA Logically Assigned.....	11	0.02
94 = DON'T KNOW.....	208	0.37
97 = REFUSED.....	201	0.35
98 = BLANK (NO ANSWER).....	1044	1.84

How long has it been since you last vaped only flavoring?

(VPFLREC)

FLVVAPREC

Len : 2 TIME SINCE LAST VAPED ONLY FLAVORING

	Freq	Pct
1 = Within the past 30 days.....	1169	2.06
2 = More than 30 days ago but within the past 12 mos.....	980	1.73
3 = More than 12 months ago.....	2862	5.05
9 = Used at some point in the lifetime LOGICALLY ASSIGNED.....	34	0.06
85 = BAD DATA Logically Assigned.....	11	0.02
91 = NEVER VAPED ONLY FLAVORING.....	50196	88.52
98 = BLANK (NO ANSWER).....	1453	2.56

EMERGING ISSUES

The next question is about synthetic marijuana or fake weed, also called K2 or Spice. Have you ever, even once, used synthetic marijuana or fake weed?

(SMLIF)

[SYNMRJEVR](#)

Len : 2 EVER USED SYNTHETIC MARIJUANA

	Freq	Pct
1 = Yes.....	1447	2.55
2 = No.....	53828	94.93
85 = BAD DATA Logically assigned.....	11	0.02
94 = DON'T KNOW.....	179	0.32
97 = REFUSED.....	192	0.34
98 = BLANK (NO ANSWER).....	1048	1.85

How long has it been since you last used synthetic marijuana or fake weed?

(SMREC)

[SYNMRJREC](#)

Len : 2 TIME SINCE LAST USED SYNTHETIC MARIJUANA

	Freq	Pct
1 = Within the past 30 days.....	91	0.16
2 = More than 30 days ago but within the past 12 mos.....	123	0.22
3 = More than 12 months ago.....	1227	2.16
9 = Used at some point in the lifetime LOGICALLY ASSIGNED.....	6	0.01
85 = BAD DATA Logically assigned.....	11	0.02
91 = NEVER USED SYNTHETIC MARIJUANA.....	53828	94.93
98 = BLANK (NO ANSWER).....	1419	2.50

The next question is about synthetic stimulants that people use to get high, also called "bath salts" or flakka.

Have you ever, even once, used these synthetic stimulants?

(SMLIF)

[SYNSTMEVR](#)

Len : 2 EVER USED SYNTHETIC STIMULANTS

	Freq	Pct
1 = Yes.....	166	0.29
2 = No.....	55151	97.26
85 = BAD DATA Logically assigned.....	11	0.02
94 = DON'T KNOW.....	145	0.26
97 = REFUSED.....	180	0.32
98 = BLANK (NO ANSWER).....	1052	1.86

How long has it been since you last used these synthetic stimulants, also called "bath salts" or flakka?

(SSREC)

[SYNSTMREC](#)

Len : 2 TIME SINCE LAST USED SYNTHETIC STIMULANTS

	Freq	Pct
1 = Within the past 30 days.....	33	0.06
2 = More than 30 days ago but within the past 12 mos.....	11	0.02
3 = More than 12 months ago.....	119	0.21
9 = Used at some point in the lifetime LOGICALLY ASSIGNED.....	3	0.01
85 = BAD DATA Logically assigned.....	11	0.02
91 = NEVER USED SYNTHETIC STIMULANTS.....	55151	97.26
98 = BLANK (NO ANSWER).....	1377	2.43

EMERGING ISSUES

Earlier, you were asked whether you had used prescription fentanyl, also known as Duragesic or Fentora, in the past 12 months.

This next question is about illegally made fentanyl, which is fentanyl that people can't get from a doctor or pharmacy. Illegally made fentanyl can come in forms such as powder, pills, or blotter paper. It can also be mixed with heroin or other drugs.

Have you ever, even once, used illegally made fentanyl?

(IFLIF)

IMFEVER

Len : 2 EVER USED ILLEGALLY MADE FENTANYL

	Freq	Pct
1 = Yes.....	338	0.60
2 = No.....	54968	96.94
85 = BAD DATA Logically Assigned.....	11	0.02
94 = DON'T KNOW.....	151	0.27
97 = REFUSED.....	181	0.32
98 = BLANK (NO ANSWER).....	1056	1.86

Have you ever, even once, used a needle to inject illegally made fentanyl?

(IFNDLLIF)

IMFNDLEVER

Len : 2 EVER INJECTED ILLEGALLY MADE FENTANYL WITH NEEDLE

	Freq	Pct
1 = Yes.....	107	0.19
2 = No.....	226	0.40
85 = BAD DATA Logically Assigned.....	12	0.02
91 = NEVER USED ILLEGALLY MADE FENTANYL.....	54968	96.94
94 = DON'T KNOW.....	1	0.00
97 = REFUSED.....	2	0.00
98 = BLANK (NO ANSWER).....	1389	2.45

IMPUTED EMERGING ISSUES

IMPUTED EMERGING ISSUES

(*KRATEVER, KRATREC*)

[IRKRATREC](#) Len : 1 KRATOM RECENCY - IMPUTATION REVISED

	Freq	Pct
1 = Within the past 30 days.....	204	0.36
2 = More than 30 days ago but within the past 12 mos	180	0.32
3 = More than 12 months ago	732	1.29
9 = NEVER USED KRATOM	55589	98.03

(*KRATEVER, KRATREC*)

[IKKRATREC](#) Len : 1 KRATOM RECENCY - IMPUTATION INDICATOR

	Freq	Pct
1 = Questionnaire data	55148	97.25
3 = Statistically imputed data - lifetime use imputed	1550	2.73
4 = Statistically imputed data - edited recency = 9.....	7	0.01

(*FLVVAPEVR, FLVVAPREC*)

[IRFLVVAPREC](#) Len : 1 ONLY FLAVORING VAPING RECENCY - IMPUTATION REVISED

	Freq	Pct
1 = Within the past 30 days.....	1218	2.15
2 = More than 30 days ago but within the past 12 mos	1026	1.81
3 = More than 12 months ago	2970	5.24
9 = NEVER VAPED ONLY FLAVORING	51491	90.81

(*FLVVAPEVR, FLVVAPREC*)

[IIFLVVAPREC](#) Len : 1 ONLY FLAVORING VAPING RECENCY - IMPUTATION INDICATOR

	Freq	Pct
1 = Questionnaire data	55207	97.36
3 = Statistically imputed data - lifetime use imputed	1464	2.58
4 = Statistically imputed data - edited recency = 9.....	34	0.06

(*SYNMRJEVR, SYNMRJREC*)

[IRSYNMRJREC](#) Len : 1 SYNTHETIC MARIJUANA RECENCY - IMPUTATION REVISED

	Freq	Pct
1 = Within the past 30 days.....	93	0.16
2 = More than 30 days ago but within the past 12 mos	126	0.22
3 = More than 12 months ago	1268	2.24
9 = NEVER USED SYNTHETIC MARIJUANA.....	55218	97.38

(*SYNMRJEVR, SYNMRJREC*)

[IISYNMRJREC](#) Len : 1 SYNTHETIC MARIJUANA RECENCY - IMPUTATION INDICATOR

	Freq	Pct
1 = Questionnaire data	55269	97.47
3 = Statistically imputed data - lifetime use imputed	1430	2.52
4 = Statistically imputed data - edited recency = 9.....	6	0.01

(*SYNSTMEVR, SYNSTMREC*)

[IRSYNSTMREC](#) Len : 1 SYNTHETIC STIMULANTS RECENCY - IMPUTATION REVISED

	Freq	Pct
1 = Within the past 30 days.....	34	0.06
2 = More than 30 days ago but within the past 12 mos	12	0.02
3 = More than 12 months ago	128	0.23
9 = NEVER USED SYNTHETIC STIMULANTS.....	56531	99.69

(*SYNSTMEVR, SYNSTMREC*)

[IISYNSTMREC](#) Len : 1 SYNTHETIC STIMULANTS RECENCY - IMPUTATION INDICATOR

	Freq	Pct
1 = Questionnaire data	55314	97.55
3 = Statistically imputed data - lifetime use imputed	1388	2.45
4 = Statistically imputed data - edited recency = 9.....	3	0.01

IMPUTED EMERGING ISSUES

(IMFEVER)
IRIMFREC

Len : 1 ILLEGALLY MADE FENTANYL RECENCY - IMPUTATION REVISED

	Freq	Pct
1 = Within the past 30 days.....	88	0.16
2 = More than 30 days ago but within the past 12 mos	80	0.14
3 = More than 12 months ago	182	0.32
9 = NEVER USED ILLEGALLY MADE FENTANYL	56355	99.38

(IMFEVER)
IIIMFREC

Len : 1 ILLEGALLY MADE FENTANYL RECENCY - IMPUTATION INDICATOR

	Freq	Pct
1 = Questionnaire data	55300	97.52
3 = Statistically imputed data - lifetime use imputed	1399	2.47
4 = Statistically imputed data - edited recency = 9.....	6	0.01

RECODED EMERGING ISSUES

RECODED EMERGING ISSUES

NOTE: The variables in this section are recoded variables that were created from one or more of the variables from three of the preceding sections: Recoded Drug Use, Emerging Issues, or Imputed Emerging Issues.

(CASUPROB)

CASUPROB2

Len : 1 RC-PERCEIVED EVER HAD DRUG OR ALCOHOL USE PROBLEM

	Freq	Pct
. = Aged 12-17/Unknown (Otherwise).....	12889	22.73
0 = No (CASUPROB=2)	38556	67.99
1 = Yes (CASUPROB=1).....	5260	9.28

(CASUPROB2, CASURCVR)

RCVYSUBPRB

Len : 1 RC-PERCEIVED RECOVERY FROM DRUG OR ALCOHOL USE PROBLEM

	Freq	Pct
. = Aged 12-17/Unknown (Otherwise).....	12905	22.76
0 = No/No Problem (CASURCVR=2 OR CASUPROB2=0).....	40074	70.67
1 = Yes (CASURCVR=1).....	3726	6.57

(CAMHPROB)

CAMHPROB2

Len : 1 RC-PERCEIVED EVER HAD A MENTAL HEALTH ISSUE

	Freq	Pct
. = Aged 12-17/Unknown (Otherwise).....	12915	22.78
0 = No (CAMHPROB=2)	29996	52.90
1 = Yes (CAMHPROB=1).....	13794	24.33

(CAMHPROB2, CAMHRCVR)

RCVYMHPRB

Len : 1 RC-PERCEIVED RECOVERY FROM MENTAL HEALTH ISSUE

	Freq	Pct
. = Aged 12-17/Unknown (Otherwise).....	13018	22.96
0 = No/No Issue (CAMHRCVR=2 OR CAMHPROB2=0).....	34775	61.33
1 = Yes (CAMHRCVR=1)	8912	15.72

(IRKRATREC)

KRATOMFLAG

Len : 1 RC-KRATOM - EVER USED

	Freq	Pct
0 = Never used (IRKRATREC = 9).....	55589	98.03
1 = Ever used (IRKRATREC = 1-3).....	1116	1.97

(IRKRATREC)

KRATOMYR

Len : 1 RC-KRATOM - PAST YEAR USE

	Freq	Pct
0 = Did not use in the past year (IRKRATREC = 3,9).....	56321	99.32
1 = Used within the past year (IRKRATREC = 1,2).....	384	0.68

(IRKRATREC)

KRATOMMON

Len : 1 RC-KRATOM - PAST MONTH USE

	Freq	Pct
0 = Did not use in the past month (IRKRATREC= 2-3,9).....	56501	99.64
1 = Used within the past month (IRKRATREC = 1).....	204	0.36

(IRFLVVAPREC)

FLVVAPFLAG

Len : 1 RC-ONLY FLAVORING VAPING - EVER USED

	Freq	Pct
0 = Never used (IRFLVVAPREC = 9)	51491	90.81
1 = Ever used (IRFLVVAPREC = 1-3)	5214	9.19

(IRFLVVAPREC)

FLVVAPYR

Len : 1 RC-ONLY FLAVORING VAPING - PAST YEAR USE

	Freq	Pct
0 = Did not use in the past year (IRFLVVAPREC = 3,9)	54461	96.04
1 = Used within the past year (IRFLVVAPREC = 1,2)	2244	3.96

RECODED EMERGING ISSUES

(IRFLVVAPREC)
FLVVAPMON

Len : 1 RC-ONLY FLAVORING VAPING - PAST MONTH USE

	Freq	Pct
0 = Did not use in the past month (IRFLVVAPREC = 2-3,9).....	55487	97.85
1 = Used within the past month (IRFLVVAPREC = 1).....	1218	2.15

(IRSYNMRJREC)
SYNMRJFLAG

Len : 1 RC-SYNTHETIC MARIJUANA - EVER USED

	Freq	Pct
0 = Never used (IRSYNMRJREC = 9).....	55218	97.38
1 = Ever used (IRSYNMRJREC = 1-3).....	1487	2.62

(IRSYNMRJREC)
SYNMRJYR

Len : 1 RC-SYNTHETIC MARIJUANA - PAST YEAR USE

	Freq	Pct
0 = Did not use in the past year (IRSYNMRJREC = 3,9).....	56486	99.61
1 = Used within the past year (IRSYNMRJREC = 1,2).....	219	0.39

(IRSYNMRJREC)
SYNMRJMON

Len : 1 RC-SYNTHETIC MARIJUANA - PAST MONTH USE

	Freq	Pct
0 = Did not use in the past month (IRSYNMRJREC= 2-3,9).....	56612	99.84
1 = Used within the past month (IRSYNMRJREC = 1).....	93	0.16

(IRSYNSTMREC)
SYNSTMFLAG

Len : 1 RC-SYNTHETIC STIMULANTS - EVER USED

	Freq	Pct
0 = Never used (IRSYNSTMREC = 9).....	56531	99.69
1 = Ever used (IRSYNSTMREC = 1-3).....	174	0.31

(IRSYNSTMREC)
SYNSTMJYR

Len : 1 RC-SYNTHETIC STIMULANTS - PAST YEAR USE

	Freq	Pct
0 = Did not use in the past year (IRSYNSTMREC = 3,9).....	56659	99.92
1 = Used within the past year (IRSYNSTMREC = 1,2).....	46	0.08

(IRSYNSTMREC)
SYNSTMMON

Len : 1 RC-SYNTHETIC STIMULANTS - PAST MONTH USE

	Freq	Pct
0 = Did not use in the past month (IRSYNSTMREC= 2-3,9).....	56671	99.94
1 = Used within the past month (IRSYNSTMREC = 1).....	34	0.06

(IRIMFREC)
IMFFLAG

Len : 1 RC-ILLEGALLY MADE FENTANYL - EVER USED

	Freq	Pct
0 = Never used (IRIMFREC = 9).....	56355	99.38
1 = Ever used (IRIMFREC = 1-3).....	350	0.62

(IRIMFREC)
IMFYR

Len : 1 RC-ILLEGALLY MADE FENTANYL - PAST YEAR USE

	Freq	Pct
0 = Did not use in the past year (IRIMFREC = 3,9).....	56537	99.70
1 = Used within the past year (IRIMFREC = 1,2).....	168	0.30

(IRIMFREC)
IMFMON

Len : 1 RC-ILLEGALLY MADE FENTANYL - PAST MONTH USE

	Freq	Pct
0 = Did not use in the past month (IRIMFREC= 2-3,9).....	56617	99.84
1 = Used within the past month (IRIMFREC = 1).....	88	0.16

RECODED EMERGING ISSUES

(*IMFFLAG, IMFNDLEVER*)

<u>IMFNEDFLAG</u>	Len : 1 RC-EVER USED A NEEDLE TO INJECT IMF		
	.	Unknown (Otherwise).....	Freq 17 Pct 0.03
	0	= No (IMFNDEVER =2,91 or (IMFNDEVER^=1 and IMFFLAG=0)).....	56581 99.78
	1	= Yes (IMFNDEVER=1).....	107 0.19

The following recoded variable, ANYNEDFLAG, was created starting with the 2022 NSDUH to include data from the new questions in the Emerging Issues section about the use of a needle to inject illegally made fentanyl. ANYNEDFLAG (ever used a needle to inject heroin, cocaine, methamphetamine, illegally made fentanyl, or some other drug) replaces ANYNEDEVER (ever used a needle to inject heroin, cocaine, methamphetamine, or some other drug) that appeared in the Recoded Special Drugs section in 2021.

(*COCNEDEVER, HERNEDEVER, IMFNEDFLAG, MTHNEDEVER, OTDGNEDL*)

<u>ANYNEDFLAG</u>	Len : 1 RC-EVER USED A NEEDLE TO INJECT DRUGS		
	.	Unknown (Otherwise).....	Freq 237 Pct 0.42
	0	= No (OTDGNEDL=2,4 and all other source variables=0).....	55561 97.98
	1	= Yes (Any source variable=1).....	907 1.60

(*OTDGNDLRC*)

<u>ANYNEDYR</u>	Len : 1 RC- USED A NEEDLE TO INJECT DRUGS - PAST YEAR		
	.	Unknown (Otherwise).....	Freq 236 Pct 0.42
	0	= No (OTDGNDLRC=3,13,81,91 and all other source variables=0).....	56275 99.24
	1	= Yes (OTDGNDLRC=1,2,11,12 or any other source variable=1).....	194 0.34

(*IMFYR, IRFENTANYR*)

<u>FPIMFANYR</u>	Len : 1 RC-FENTANYL PRODUCTS INCLUDING IMF - ANY PAST YEAR USE		
	0	= Did not use in the past year (Otherwise).....	56095 98.92
	1	= Used within the past year (IRFENTANYR=1 or IMFYR=1).....	610 1.08

(*IMFYR, IRFENTMYR*)

<u>FPIMFNMYR</u>	Len : 1 RC-FENTANYL PRODUCTS INCLUDING IMF - PAST YEAR MISUSE		
	0	= Did not misuse in the past year (Otherwise).....	56497 99.63
	1	= Misused within the past year (IRFENTNMYR=1 or IMFYR=1).....	208 0.37

(*IMFYR, OPINMYR*)

<u>OPIIMFNMYR</u>	Len : 1 RC-OPIOIDS INCLUDING IMF - PAST YEAR MISUSE		
	0	= Did not misuse in the past year (Otherwise).....	54880 96.78
	1	= Misused within the past year (OPINMYR=1 or IMFYR=1).....	1825 3.22

(*IMFMON, OPINMMON*)

<u>OPIIMFNMMN</u>	Len : 1 RC-OPIOIDS INCLUDING IMF - PAST MONTH MISUSE		
	0	= Did not misuse in the past month (Otherwise).....	56147 99.02
	1	= Misused within the past month (OPINMMON=1 or IMFMON=1).....	558 0.98

(*CBDHMPFLAG, GHBFLAG, ILLFLAG, IMFFLAG, KRATOMFLAG, NPCOLDFLAG, SYNMRJFLAG, SYNSTMFLAG*)

<u>ILIMFOTHFG</u>	Len : 1 RC-ILLICIT DRUG, IMF, OR OTHER SUB - EVER USED		
	0	= Never used (All source variables=0).....	25960 45.78
	1	= Ever used (Any source variable=1).....	30745 54.22

(*CBDHMPYR, GHBYR, ILLYR, IMFYR, KRATOMYR, NPCOLDYR, SYNMRJYR, SYNSTMYR*)

<u>ILIMFOTHYR</u>	Len : 1 RC-ILLICIT DRUG, IMF, OR OTHER SUB - PAST YEAR USE		
	0	= Did not use in the past year (All source variables=0).....	37452 66.05
	1	= Used within the past year (Any source variable=1).....	19253 33.95

RECODED EMERGING ISSUES

(*CBDHMPMON, GHBMON, ILLMON, IMFMON, KRATOMMON, NPCOLDMON, SYNMRJMON, SYNSTMMON*)
ILIMFOTHMN Len : 1 RC-ILLCIT DRUG, IMF, OR OTHER SUB - PAST MONTH USE

	Freq	Pct
0 = Did not use in the past month (All source variables=0)	44129	77.82
1 = Used in the past month (Any source variable=1)	12576	22.18

COVID-19

Since the beginning of the COVID-19 pandemic, how much, if at all, has COVID-19 negatively affected your emotional or mental health?

(COV1)

CONEGMH

Len : 2 HOW COVID-19 NEGATIVELY AFFECTED MENTAL HEALTH

	Freq	Pct
1 = Not at all	24342	42.93
2 = A little.....	14297	25.21
3 = Some.....	9140	16.12
4 = Quite a bit	4488	7.91
5 = A lot.....	2462	4.34
85 = BAD DATA Logically assigned	52	0.09
94 = DON'T KNOW	356	0.63
97 = REFUSED	365	0.64
98 = BLANK (NO ANSWER)	1203	2.12

How much, if at all, has the COVID-19 pandemic affected the amount of alcohol you drink?

(COV2)

COALCUSE

Len : 2 HOW COVID-19 AFFECTED AMOUNT OF ALCOHOL DRANK

	Freq	Pct
1 = I drink much less than before the COVID-19 pandemic	6605	11.65
2 = I drink a little less than before the COVID-19 pandemic	2065	3.64
3 = I drink about the same as before the COVID-19 pandemic.....	18142	31.99
4 = I drink a little more than before the COVID-19 pandemic.....	2825	4.98
5 = I drink much more than before the COVID-19 pandemic	1030	1.82
85 = BAD DATA Logically assigned.....	19	0.03
91 = NEVER USED ALCOHOL.....	16465	29.04
93 = DID NOT USE ALCOHOL IN THE PAST 12 MOS.....	7086	12.50
94 = DON'T KNOW	823	1.45
97 = REFUSED	567	1.00
98 = BLANK (NO ANSWER)	1078	1.90

How much, if at all, has the COVID-19 pandemic affected your drug use other than alcohol?

By drugs we mean cannabis, which includes marijuana or any cannabis product, cocaine, methamphetamine, heroin, fentanyl, hallucinogens, such as LSD, and prescription medications including benzodiazepines such as Xanax and Ativan, stimulants such as Ritalin and Adderall, and opioids such as hydrocodone or oxycodone.

(COV3)

CODRGUSE

Len : 2 HOW COVID-19 AFFECTED DRUG USE

	Freq	Pct
1 = I use much less than before the COVID-19 pandemic	7098	12.52
2 = I use a little less than before the COVID-19 pandemic	974	1.72
3 = I use about the same as before the COVID-19 pandemic.....	11685	20.61
4 = I use a little more than before the COVID-19 pandemic.....	1705	3.01
5 = I use much more than before the COVID-19 pandemic	1136	2.00
83 = DID NOT USE DRUGS IN THE PAST 12 MOS Logically assigned.....	236	0.42
85 = BAD DATA Logically assigned.....	43	0.08
91 = NEVER USED DRUGS	17349	30.60
93 = DID NOT USE DRUGS IN THE PAST 12 MOS	11828	20.86
94 = DON'T KNOW	1784	3.15
97 = REFUSED	1375	2.42
98 = BLANK (NO ANSWER)	1492	2.63

How often have you had serious financial worries because of the COVID-19 pandemic?

(COV4)

COFINANC

Len : 2 HOW OFTEN HAD SERIOUS FINANCIAL WORRIES DUE TO COVID-19

	Freq	Pct
1 = All the time.....	4840	8.54
2 = Nearly all the time	3148	5.55
3 = Some of the time.....	11375	20.06
4 = Rarely	11700	20.63
5 = Never	23224	40.96
85 = BAD DATA Logically assigned.....	52	0.09
94 = DON'T KNOW	638	1.13
97 = REFUSED	503	0.89
98 = BLANK (NO ANSWER)	1225	2.16

COVID-19

Because of the COVID-19 pandemic in the U.S., did you experience any of the following in your access to mental health treatment?

Appointments moved from in-person to telehealth?

(COV6A)

COMHTELE

Len : 2 MENTAL HLTH APPTS MOVED TO TELEHEALTH DUE TO COVID-19

	Freq	Pct
1 = Yes.....	10588	18.67
2 = No.....	20098	35.44
3 = Does not apply.....	23615	41.65
85 = BAD DATA Logically assigned.....	52	0.09
94 = DON'T KNOW.....	623	1.10
97 = REFUSED.....	488	0.86
98 = BLANK (NO ANSWER).....	1241	2.19

Delays or cancellations in appointments?

(COV6B)

COMHAPDL

Len : 2 DELAYS/CANCELLATIONS IN MENTAL HLTH APPTS DUE TO COVID-19

	Freq	Pct
1 = Yes.....	9103	16.05
2 = No.....	22520	39.71
3 = Does not apply.....	22733	40.09
85 = BAD DATA Logically assigned.....	52	0.09
94 = DON'T KNOW.....	596	1.05
97 = REFUSED.....	460	0.81
98 = BLANK (NO ANSWER).....	1241	2.19

Delays in getting prescriptions?

(COV6C)

COMHRXDL

Len : 2 DELAYS GETTING MENTAL HLTH PRESCRIPTIONS DUE TO COVID-19

	Freq	Pct
1 = Yes.....	4361	7.69
2 = No.....	26161	46.14
3 = Does not apply.....	23777	41.93
85 = BAD DATA Logically assigned.....	52	0.09
94 = DON'T KNOW.....	638	1.13
97 = REFUSED.....	475	0.84
98 = BLANK (NO ANSWER).....	1241	2.19

Unable to access needed care resulting in moderate to severe impact on health?

(COV6D)

COMHSVHLT

Len : 2 LACK OF MNTL HLTH CARE CAUSED IMPACT TO HLTH DUE TO COVID-19

	Freq	Pct
1 = Yes.....	2772	4.89
2 = No.....	27125	47.84
3 = Does not apply.....	24370	42.98
85 = BAD DATA Logically assigned.....	52	0.09
94 = DON'T KNOW.....	661	1.17
97 = REFUSED.....	484	0.85
98 = BLANK (NO ANSWER).....	1241	2.19

Because of the COVID-19 pandemic in the U.S., did you experience any of the following in your access to substance use treatment?

Appointments moved from in-person to telehealth?

(COV7A)

COSUTELE

Len : 2 SUB USE TRMT APPTS MOVED TO TELEHEALTH DUE TO COVID-19

	Freq	Pct
1 = Yes.....	3454	6.09
2 = No.....	19962	35.20
3 = Does not apply.....	30864	54.43
85 = BAD DATA Logically assigned.....	52	0.09
94 = DON'T KNOW.....	638	1.13
97 = REFUSED.....	485	0.86
98 = BLANK (NO ANSWER).....	1250	2.20

COVID-19

Delays or cancellations in appointments?

(COV7B)

COSUAPTDL

Len : 2 DELAYS/CANCELLATIONS IN SUB USE TRMT APPTS DUE TO COVID-19

	Freq	Pct
1 = Yes.....	3232	5.70
2 = No.....	20533	36.21
3 = Does not apply.....	30526	53.83
85 = BAD DATA Logically assigned.....	52	0.09
94 = DON'T KNOW.....	634	1.12
97 = REFUSED.....	478	0.84
98 = BLANK (NO ANSWER).....	1250	2.20

Delays in getting prescriptions?

(COV7C)

COSURXDL

Len : 2 DELAYS GETTING SUB USE TRMT PRESCRIPTIONS DUE TO COVID-19

	Freq	Pct
1 = Yes.....	1905	3.36
2 = No.....	21594	38.08
3 = Does not apply.....	30782	54.28
85 = BAD DATA Logically assigned.....	52	0.09
94 = DON'T KNOW.....	644	1.14
97 = REFUSED.....	478	0.84
98 = BLANK (NO ANSWER).....	1250	2.20

Unable to access needed care resulting in moderate to severe impact on health?

(COV7D)

COSUSVHDL

Len : 2 LACK OF SUB USE TRMT CAUSED IMPACT TO HLTH DUE TO COVID-19

	Freq	Pct
1 = Yes.....	1294	2.28
2 = No.....	21892	38.61
3 = Does not apply.....	31077	54.80
85 = BAD DATA Logically assigned.....	52	0.09
94 = DON'T KNOW.....	649	1.14
97 = REFUSED.....	491	0.87
98 = BLANK (NO ANSWER).....	1250	2.20

Because of the COVID-19 pandemic in the U.S., did you experience any of the following in your access to medical care?

Appointments moved from in-person to telehealth?

(COV8A)

COHCTELE

Len : 2 MEDICAL APPTS MOVED TO TELEHEALTH DUE TO COVID-19

	Freq	Pct
1 = Yes.....	14813	26.12
2 = No.....	24529	43.26
3 = Does not apply.....	14951	26.37
85 = BAD DATA Logically assigned.....	52	0.09
94 = DON'T KNOW.....	659	1.16
97 = REFUSED.....	446	0.79
98 = BLANK (NO ANSWER).....	1255	2.21

Delays or cancellations in appointments?

(COV8B)

COHCAPTDL

Len : 2 DELAYS/CANCELLATIONS IN MEDICAL APPTS DUE TO COVID-19

	Freq	Pct
1 = Yes.....	12195	21.51
2 = No.....	27027	47.66
3 = Does not apply.....	15049	26.54
85 = BAD DATA Logically assigned.....	52	0.09
94 = DON'T KNOW.....	680	1.20
97 = REFUSED.....	447	0.79
98 = BLANK (NO ANSWER).....	1255	2.21

COVID-19

Delays in getting prescriptions?

(COV8C)

COHCRXDL

Len : 2 DELAYS GETTING MEDICAL PRESCRIPTIONS DUE TO COVID-19

	Freq	Pct
1 = Yes.....	5540	9.77
2 = No.....	32228	56.83
3 = Does not apply.....	16508	29.11
85 = BAD DATA Logically assigned.....	52	0.09
94 = DON'T KNOW.....	672	1.19
97 = REFUSED.....	448	0.79
98 = BLANK (NO ANSWER).....	1257	2.22

Unable to access needed care resulting in moderate to severe impact on health?

(COV8D)

COHCSVHLT

Len : 2 LACK OF MED CARE CAUSED IMPACT TO HLTH DUE TO COVID-19

	Freq	Pct
1 = Yes.....	3034	5.35
2 = No.....	33734	59.49
3 = Does not apply.....	17478	30.82
85 = BAD DATA Logically assigned.....	52	0.09
94 = DON'T KNOW.....	687	1.21
97 = REFUSED.....	463	0.82
98 = BLANK (NO ANSWER).....	1257	2.22

RECORDED COVID-19

RECORDED COVID-19

(CONEGMH)
COCLNEGMH

Len : 1 RC-COLLAPSED HOW COVID-19 NEGATIVELY AFFECTED MENTAL HLTH		Freq	Pct
.	= Unknown (Otherwise).....	1976	3.48
1	= Not at all (CONEGMH=1).....	24342	42.93
2	= A little or some (CONEGMH=2,3).....	23437	41.33
3	= Quite a bit or a lot (CONEGMH=4,5).....	6950	12.26

(COALCUSE)
COCLALCUSE

Len : 1 RC-COLLAPSED HOW COVID-19 AFFECTED AMOUNT ALCOHOL DRANK		Freq	Pct
.	= Unknown/No PY Alcohol Use (Otherwise).....	26038	45.92
1	= Drink much less or little less (COALCUSE=1,2).....	8670	15.29
2	= Drink about the same (COALCUSE=3).....	18142	31.99
3	= Drink a little more or much more (COALCUSE=4,5).....	3855	6.80

(CODRGUSE)
COCLDRGUSE

Len : 1 RC-COLLAPSED HOW COVID-19 AFFECTED DRUG USE		Freq	Pct
.	= Unknown/No PY Drug Use (Otherwise).....	34107	60.15
1	= Use much less or little less (CODRGUSE=1,2).....	8072	14.24
2	= Use about the same (CODRGUSE=3).....	11685	20.61
3	= Use little more or much more (CODRGUSE=4,5).....	2841	5.01

(COFINANC)
COCLFINANC

Len : 1 RC-COLLAPSE HOW OFTEN SERIOUS FINANCIAL WORRIES DUE COVID		Freq	Pct
.	= Unknown (Otherwise).....	2418	4.26
1	= All or nearly all the time (COFINANC=1,2).....	7988	14.09
2	= Some of the time or rarely (COFINANC=3,4).....	23075	40.69
3	= Never (COFINANC=5).....	23224	40.96

(COMHTELE)
COMHTELE2

Len : 1 RC-MENTAL HEALTH APPTS MOVED TO TELEHEALTH DUE COVID-19		Freq	Pct
.	= Unknown (Otherwise).....	2404	4.24
1	= Yes (COMHTELE=1).....	10588	18.67
2	= No (COMHTELE=2).....	20098	35.44
3	= Does not apply (COMHTELE=3).....	23615	41.65

(COMHAPTDL)
COMHAPTDL2

Len : 1 RC-DELAYS/CANCELLATIONS IN MENTAL HLTH APPTS DUE COVID-19		Freq	Pct
.	= Unknown (Otherwise).....	2349	4.14
1	= Yes (COMHAPTDL=1).....	9103	16.05
2	= No (COMHAPTDL=2).....	22520	39.71
3	= Does not apply (COMHAPTDL=3).....	22733	40.09

(COMHRXDL)
COMHRXDL2

Len : 1 RC-DELAYS GETTING MENTAL HLTH PRESCRIPTIONS DUE COVID-19		Freq	Pct
.	= Unknown (Otherwise).....	2406	4.24
1	= Yes (COMHRXDL=1).....	4361	7.69
2	= No (COMHRXDL=2).....	26161	46.14
3	= Does not apply (COMHRXDL=3).....	23777	41.93

(COMHSVHLT)
COMHSVHLT2

Len : 1 RC-LACK MNTL HLTH CARE CAUSED IMPACT TO HLTH DUE COVID-19		Freq	Pct
.	= Unknown (Otherwise).....	2438	4.30
1	= Yes (COMHSVHLT=1).....	2772	4.89
2	= No (COMHSVHLT=2).....	27125	47.84
3	= Does not apply (COMHSVHLT=3).....	24370	42.98

RECORDED COVID-19

(COSUTELE)
COSUTELE2

Len : 1 RC-SUB USE TRT APPTS MOVED TO TELEHEALTH DUE TO COVID-19

	Freq	Pct
. = Unknown (Otherwise).....	2425	4.28
1 = Yes (COSUTELE=1).....	3454	6.09
2 = No (COSUTELE=2).....	19962	35.20
3 = Does not apply (COSUTELE=3).....	30864	54.43

(COSUAPTDL)
COSUAPTDL2

Len : 1 RC-DELAYS/CANCELLATIONS IN SUB USE TRT APPTS DUE COVID-19

	Freq	Pct
. = Unknown (Otherwise).....	2414	4.26
1 = Yes (COSUAPTDL=1).....	3232	5.70
2 = No (COSUAPTDL=2).....	20533	36.21
3 = Does not apply (COSUAPTDL=3).....	30526	53.83

(COSURXDL)
COSURXDL2

Len : 1 RC-DELAYS GETTING SUB USE TRT PRESCRIPTIONS DUE COVID-19

	Freq	Pct
. = Unknown (Otherwise).....	2424	4.27
1 = Yes (COSURXDL=1).....	1905	3.36
2 = No (COSURXDL=2).....	21594	38.08
3 = Does not apply (COSURXDL=3).....	30782	54.28

(COSUSVHLT)
COSUSVHLT2

Len : 1 RC-LACK OF SUB USE TRT CAUSED IMPACT TO HLTH DUE COVID-19

	Freq	Pct
. = Unknown (Otherwise).....	2442	4.31
1 = Yes (COSUSVHLT=1).....	1294	2.28
2 = No (COSUSVHLT=2).....	21892	38.61
3 = Does not apply (COSUSVHLT=3).....	31077	54.80

(COHCTELE)
COHCTELE2

Len : 1 RC-MED CARE APPOINTMENTS MOVED TO TELEHEALTH DUE COVID-19

	Freq	Pct
. = Unknown (Otherwise).....	2412	4.25
1 = Yes (COHCTELE=1).....	14813	26.12
2 = No (COHCTELE=2).....	24529	43.26
3 = Does not apply (COHCTELE=3).....	14951	26.37

(COHCAPTDL)
COHCAPTDL2

Len : 1 RC-DELAYS/CANCELLATIONS IN MED CARE APPTS DUE TO COVID-19

	Freq	Pct
. = Unknown (Otherwise).....	2434	4.29
1 = Yes (COHCAPTDL=1).....	12195	21.51
2 = No (COHCAPTDL=2).....	27027	47.66
3 = Does not apply (COHCAPTDL=3).....	15049	26.54

(COHCRXDL)
COHCRXDL2

Len : 1 RC-DELAYS GETTING MEDICAL CARE PRESCRIPTIONS DUE COVID-19

	Freq	Pct
. = Unknown (Otherwise).....	2429	4.28
1 = Yes (COHCRXDL=1).....	5540	9.77
2 = No (COHCRXDL=2).....	32228	56.83
3 = Does not apply (COHCRXDL=3).....	16508	29.11

(COHCSVHLT)
COHCSVHLT2

Len : 1 RC-LACK OF MED CARE CAUSED IMPACT TO HEALTH DUE COVID-19

	Freq	Pct
. = Unknown (Otherwise).....	2459	4.34
1 = Yes (COHCSVHLT=1).....	3034	5.35
2 = No (COHCSVHLT=2).....	33734	59.49
3 = Does not apply (COHCSVHLT=3).....	17478	30.82

INTERVIEW INFORMATION

INTERVIEW INFORMATION

LANGVER

Len : 1 LANGUAGE VERSION

	Freq	Pct
1 = English.....	54276	95.72
2 = Spanish.....	2429	4.28

GQTYPE2

Len : 1 TYPE OF GROUP QUARTER

	Freq	Pct
= Not a Group Quarter.....	56620	99.85
C = College Dorm.....	12	0.02
O = Other.....	73	0.13

INDEX

INDEX

AALTMDE	486	ADWRGROW	469	AOMHMDE	485
ACOUNMDE	485	ADWRHRS	465	APPDRGMON	409
ACTD2001	9	ADWRIMP	466	APPDRGMON2	412
ACTD7590	9	ADWRJINO	471	APSY1MDE	484
ACTD9001	9	ADWRJITT	471	APSY2MDE	484
ACTDEVER	8	ADWRLOSE	469	ARELMDE	485
ACTDPRIV	9	ADWRLSIN	468	ARGUPAR	434
ACTDVJET	9	ADWRLSL2	470	ARXMDEYR	484
AD_MDEA1	472	ADWRNOGD	472	ASDSHOM2	481
AD_MDEA2	472	ADWRPLSR	468	ASDSREL2	481
AD_MDEA3	473	ADWRPREG	469	ASDSSOC2	481
AD_MDEA4	473	ADWRPROB	467	ASDSWRK2	481
AD_MDEA5	473	ADWRSLEP	470	ASOCMDE	485
AD_MDEA6	473	ADWRSLNO	471	ASTHMAAGE	535
AD_MDEA7	473	ADWRSLOW	471	ASTHMAEVR	529
AD_MDEA8	473	ADWRSMOR	470	ASTHMANOW	536
ADCOUNS	478	ADWRTHOT	471	ATXMDEYR	484
ADDPDISC	464	ADWRWRTH	472	AVGGRADE	433
ADDPLSIN	465	AGE3	8	BKARSON	45
ADDPPIROB	466	AHBCHMDE	485	BKBURGL	44
ADDP2WK	465	AHLTMDDE	485	BKDRUG	45
ADDPREV	464	AIIND102	7	BKDRUNK	45
ADDSCEV	464	AIRDUSEVER	227	BKDRVINF	45
ADDSLSIN	465	AIRDUSTER	131	BKFRAUD	46
ADFAMDOC	477	AKSSLR6WRST	460	BKLARCNY	43
ADHERBAL	479	AL30EST	72	BKMVTHFT	43
ADLOSEV	464	ALBSTWAY	71	BKOTH	46
ADLSI2WK	465	ALCAGLST	376	BKOTHOF2	47
ADNURSE	478	ALCBNG30D	73	BKTOB	45
ADOCMDE	484	ALCDAYS	72	BKROB	44
ADOTHDOC	477	ALCEVER	69	BKSEXNR	46
ADOTHHLP	479	ALCFLAG	211	BKSMASLT	44
ADOTHMHP	478	ALCMDAYS	243	BKSRVIOL	44
ADPB2WK	475	ALCMFU	70	BLNT30C1	103
ADPBAGE	474	ALCMLU	377	BLNT30C2	103
ADPBDLYA	474	ALCMON	211	BLNT30DY	102
ADPBINTF	474	ALCNUMDKPM	246	BLNTAGE	101
ADPBNUM	475	ALCREC	70	BLNTEVER	101
ADPBRMBR	474	ALCTRY	69	BLNTMFU	102
ADPSDAYS	477	ALCUS30D	72	BLNTNOMJ	104
ADPSHMG1	475	ALCYDAYS	242	BLNTREC	102
ADPSRELS	476	ALCYFU	69	BLNTYFU	101
ADPSSOC	476	ALCYLU	376	BLRECFL2	102
ADPSWORK	476	ALCYR	211	BMI2	537
ADPSYCH	478	ALCYRBFR	386	BNGDRKMON	224
ADPSYMD	478	ALCYRTOT	70	BNGDRMDAYS	245
ADRELIG	479	ALDAYPMO	71	BOOKED	43
ADRX12MO	479	ALDAYPWK	71	BZOANYR	219
ADRXHLP	480	ALDAYPYR	71	BZONMYR	222
ADRXNOW	479	ALDYSFG	72	CABINGAGE	81
ADSEEDOC	477	ALFQFLG	70	CABINGEVR	80
ADSMMDDEA	474	ALTOTFG	70	CABINGFLG	80
ADSOCWRK	478	AMDEIMP	482	CABINGMFU	81
ADSUITPACOM	463	AMDELT	480	CABINGYFU	81
ADSUITPAYR	463	AMDETXXR	484	CABLADDER	530
ADTMTHLP	480	AMDEYR	481	CABLOLEULYM	531
ADTMTNOW	479	AMIPY	461	CABPLACE	77
ADWRAGE	467	AMIRSUD5ANY	463	CABREAST	531
ADWRCHR	466	AMISUD5ANY	462	CABUNDAG	77
ADWRCONC	472	AMISUD5ANYO	463	CABUYFRE	76
ADWRDCSN	472	AMYLNIEVER	226	CABUYWHO	77
ADWRDEPR	467	AMYLNIT	129	CACERVIX	531
ADWRDIET	469	ANALWT2_C	4	CACOLNRECT	531
ADWRDISC	467	ANURSMDE	485	CADRBAR	75
ADWRDST	466	ANYEDUC3	438	CADRCAR	74
ADWRELES	468	ANYHLT2	38	CADREVNT	75
ADWREPOR	468	ANYNDLREC	272	CADRHOME	74
ADWRENRG	470	ANYNEDFLAG	546	CADRKCOCN	79
ADWRGAIN	468	ANYNEDYR	546	CADRKCOCN2	86
ADWRGNL2	469	AOMDMDE	484	CADRKDRUG	78

INDEX

CADRKHALL	79	CIG100LF	55	COCMON	214
CADRKHALL2	86	CIG1PACK	245	COCNEDEVER	272
CADRKHERN	79	CIG30AV	53	COCNEEDL	262
CADRKHERN2	86	CIG30USE	52	COCREC	106
CADRKINHL	80	CIGAGE	54	COCUS30A	107
CADRKINHL2	86	CIGAGLST	372	COCYDAYS	242
CADRKMARJ	79	CIGAREVR	59	COCYFU	105
CADRKMARJ2	86	CIGARMFU	60	COCYLU	377
CADRKMETH	80	CIGARMLU	376	COCYR	214
CADRKMETH2	86	CIGARREC	60	COCYRBFR	387
CADRLAST	74	CIGARTRY	59	COCYRTOT	106
CADROTH	76	CIGARYFU	59	CODRGUSE	548
CADROTHM	75	CIGARYLU	375	COFINANC	548
CADROTS2	76	CIGAVGD	246	COHCAPTDL	550
CADRPEOP	74	CIGAVGM	246	COHCAPTDL2	553
CADRPUBL	75	CIGAVOID	63	COHCRXDL	551
CADRSCHL	75	CIGCRAGP	62	COHCRXDL2	553
CAESOPSTOM	531	CIGCRAVE	62	COHCSVHLT	551
CAFRESP2	78	CIGDLLST	373	COHCSVHLT2	553
CAFREWHO	78	CIGDLMFU	54	COHCTELE	550
CAGALLIVPAN	531	CIGDMLU	374	COHCTELE2	553
CAGVMONY	76	CIGDLYFU	54	COLDMEDS	258
CAGVWHO	77	CIGDLYLU	373	COLDREC	258
CAIDCHIP	31	CIGDLYMO	54	COLDYR1	259
CAKIDNEY	532	CIGEVER	51	COLDYR2	260
CALARYLUNG	532	CIGFLAG	209	COLDYR3	261
CAMELANOM	532	CIGFNLKE	63	COLDYR4	261
CAMHPROB	538	CIGFNSMK	63	COLDYR5	261
CAMHPROB2	544	CIGINCRS	66	COMBATPY	9
CAMHRCVR	538	CIGINCTL	63	COMHAPTDL	549
CAMOUTTHRO	532	CIGINFLU	65	COMHAPTDL2	552
CANCEREVR	530	CIGIRTL	62	COMHRXDL	549
CANCERYR	534	CIGLOTMR	66	COMHRXDL2	552
CAOTHER2	533	CIGMDAYS	243	COMHSVHLT	549
CAOVARY	532	CIGMENTH30	53	COMHSVHLT2	552
CAPROSTEST	532	CIGMFU	52	COMHTELE	549
CASKINDK	533	CIGMLU	373	COMHTELE2	552
CASKINOTH	533	CIGMON	209	CONDLREC	262
CASUPROB	538	CIGNMCHG	65	CONEGMH	548
CASUPROB2	544	CIGNOINF	66	COPDAGE	535
CASURCVR	538	CIGPDAY	245	COPDEVER	529
CATAG2	14	CIGPLANE	64	COSUAPTDL	550
CATAG3	14	CIGREC	52	COSUAPTDL2	553
CATAG6	14	CIGREGDY	64	COSUIPLNYR	448
CATAG7	14	CIGREGNM	65	COSUITHNK	448
CATAGE	14	CIGREGWK	64	COSURXDL	550
CATHYROID	533	CIGRNOUT	64	COSURXDL2	553
CAUTERUS	533	CIGROLL30	53	COSUSVHLT	550
CBDHMPEVR	87	CIGSATIS	66	COSUSVHLT2	553
CBDHMPFLAG	211	CIGSVLHR	65	COSUTELE	549
CBDHMPMON	212	CIGTRY	51	COSUTELE2	553
CBDHMPREC	87	CIGWAKE	67	COUTYP4	5
CBDHMPYR	212	CIGYFU	51	CR30EST	110
CC30EST	107	CIGYLU	372	CRAKREC	109
CCBSTWAY	106	CIGYR	209	CRBSTWAY	109
CCDAYPMO	107	CIGYRBFR	386	CRDAYPMO	110
CCDAYPWK	107	CIRROSAGE	535	CRDAYPWK	110
CCDAYPYR	107	CIRROSEVR	529	CRDAYPYR	109
CCFQFLG	106	CLEFLU	129	CRFQFLG	109
CCTOTFG	106	CLEFLUEVER	226	CRKAGE	108
CDCGMO	224	CNSANYR	220	CRKAGLST	378
CDNOCGMO	224	CNSNMMON	222	CRKEVER	108
CDUFLAG	224	CNSNMYR	222	CRKFLAG	214
CELLNOTCL	39	COALCUSE	548	CRKMDAYS	244
CELLWRKNG	39	COCAGE	105	CRKMFU	108
CG30EST	53	COCAGLST	377	CRKMLU	379
CGR30USE	60	COCEVER	105	CRKMON	215
CGRAGLST	375	COCFLAG	214	CRKUS30A	110
CGRFLAG	209	COCLALCUSE	552	CRKYDAYS	242
CGRMDAYS	243	COCLDRGUSE	552	CRKYFU	108
CGRMON	209	COCLFINANC	552	CRKYLU	378
CGRYR	209	COCLNEGMMH	552	CRKYR	214
CHAMPUS	31	COCMDAYS	244	CRKYRTOT	109
CHMNDLREC	272	COCMFU	105	CRTOTFG	109
CI30EST	61	COCMLU	378	DAMTFXFLAG	216

INDEX

DAMTFXMON	216	EDUSKPMON	17	GNNDGET2	270
DAMTFXREC	128	EIBINGAGE	81	GNNDLSH1	269
DAMTFXYR	216	EIBINGMFU	82	GNNDLSH2	270
DCIGMON	224	EIBINGYFU	82	GNNDREUS	269
DIABETEAG	534	ENRLCOLLFT2	20	GOVTPROG	42
DIABETEVR	529	ENRLCOLLST2	20	GOTYPE2	554
DIFGETCOC	409	ETHER	130	GRPCNSL2	437
DIFGETCRK	409	ETHEREVER	226	GRPHLTIN	32
DIFGETHER	409	FELTMARKR	131	GRSKBNGDLY	412
DIFGETLSD	408	FENTANYR	142	GRSKBNGWK	412
DIFGETMRJ	408	FENTNMYR	151	GRSKCIGPKD	411
DIFOBTCOC	412	FILEDATE	3	GRSKCOCMON	411
DIFOBTCRK	412	FLTMRKEVER	227	GRSKCOCWK	411
DIFOBTHER	412	FLVVAVEVR	539	GRSKHERTRY	411
DIFOBTLSLSD	412	FLVVAPFLAG	544	GRSKHERWK	411
DIFOBTMRJ	412	FLVVAPMON	545	GRSKLSDTRY	411
DMTAMTFXY	115	FLVVAPREC	539	GRSKLSDWK	412
DRPRVME3	437	FLVVAPYR	544	GRSKMRJMON	411
DRVINAGE	14	FPIMFANYR	546	GRSKMRJWK	411
DRVINALCO	47	FPIMFNMYR	546	HALFQFLG	122
DRVINALCO2	50	FRDADLY2	436	HALLAGLST	380
DRVINALDRG	50	FRDMEVR2	436	HALLDYPMO	123
DRVINALON	49	FRDMJMON	436	HALLDYPWK	123
DRVINCOCN	48	FRDPCIG2	436	HALLDYSYR	123
DRVINDETAG	15	FTNDDEPND	67	HALLEASWY	123
DRVINDRG	50	FUALC18	247	HALLMLST	381
DRVINDROTMJ	50	FUALC21	247	HALLNDAYPM	244
DRVINHALL	48	FUCD218	246	HALLNDAYYR	242
DRVINHERN	48	FUCD221	246	HALLUC30E	124
DRVININHL	49	FUCGR18	246	HALLUC30N	124
DRVINMARJ	48	FUCGR21	247	HALLUCAGE	121
DRVINMARJ2	50	FUCIG18	246	HALLUCEVR	121
DRVINMETH	49	FUCIG21	246	HALLUCFLAG	215
DSTCHR12	443	FUCOC18	247	HALLUCMFU	122
DSTCHR30	441	FUCOC21	248	HALLUCMON	215
DSTEFF12	443	FUCRK18	248	HALLUCOT1	117
DSTEFF30	441	FUCRK21	248	HALLUCOT2	119
DSTHOP12	442	FUECSTMO18	249	HALLUCOT3	120
DSTHOP30	440	FUECSTMO21	249	HALLUCOT4	120
DSTNGD12	443	FUHALLUC18	248	HALLUCOT5	121
DSTNGD30	441	FUHALLUC21	248	HALLUCOTH	116
DSTNRV12	442	FUHER18	248	HALLUCREC	122
DSTNRV30	440	FUHER21	248	HALLUCYFQ	122
DSTRST12	442	FUINHAL18	249	HALLUCYFU	121
DSTRST30	440	FUINHAL21	249	HALLUCYR	215
DSTWORST	441	FULSD18	248	HALLYRLST	380
ECSTMOAGE	126	FULSD21	248	HALTOFG	122
ECSTMOAGL	383	FUMETHAM18	249	HEALTH	10
ECSTMOLAG	216	FUMETHAM21	249	HEALTH2	15
ECSTMOLLY	115	FUMJ18	247	HEOTNDL	264
ECSTMOMFU	127	FUMJ21	247	HEOTOTH	264
ECSTMOMLU	384	FUNICVAP18	247	HEOTSMK	264
ECSTMOMON	216	FUNICVAP21	247	HEOTSNF	264
ECSTMOREC	127	FUPCP18	248	HEOTSP	264
ECSTMROYFU	127	FUPCP21	249	HEPBCAGE	535
ECSTMAYLU	383	FUPNRNM18	249	HEPCEVER	529
ECSTMAYR	216	FUPNRNM21	249	HER30USE	113
EDFAM18	28	FUSEDNM18	250	HERAGE	111
EDUD5PNRMIS	356	FUSEDNM21	250	HERAGLST	379
EDUD5PNRUNM	356	FUSMKLSS18	247	HEREVER	111
EDUD5SEDMIS	357	FUSMKLSS21	247	HERFLAG	215
EDUD5SEDUNM	357	FUSTMNM18	250	HERMDAYS	244
EDUD5STMMIS	357	FUSTMNM21	250	HERMFU	111
EDUD5STMUNM	357	FUTRQNM18	249	HERMLU	380
EDUD5TRQMIS	356	FUTRQNM21	250	HERMON	215
EDUD5TRQUNM	357	GAS	129	HERNEDEVER	272
EDUFULPAR	16	GASEVER	226	HERNEEDL	263
EDUHIGHCAT	15	GHB	262	HERPNRYR	222
EDUSCHGRD2	16	GHBFLAG	273	HERREC	112
EDUSCHLGO	16	GHBMON	273	HERSMOEVER	273
EDUSCKCOM	17	GHBREC	262	HERSMOKE	263
EDUSCKEST	17	GHBYSR	273	HERSNIEVER	273
EDUSCKMON	17	GLUE	130	HERSNIFF	263
EDUSKPCOM	18	GLUEEVER	226	HERYDAYS	242
EDUSKPEST	18	GNNDCLN	270	HERYFU	111

INDEX

HERYLU	379	IIALCBNG30D	194	IIIMFREC	543
HERYR	215	IIALCFM	194	IIIMPCONCN	453
HERYRTOT	112	IIALCFY	190	IIIMPGOUT	454
HIGHBPAGE	536	IIALCRC	178	IIIMPGOUTM	454
HIGHBPEVR	530	IIALCYFU	201	IIIMPHHL	455
HIGHBPMED	536	IIAMDEIMP	483	IIIMPHHLDM	455
HIVAIDSAG	536	IIAMDELT	483	IIIMPPEOP	454
HIVAIDSEV	530	IIAMDEYR	483	IIIMPPEOPM	454
HLCALL99	38	IIBZOANYR	188	IIIMPPEMEM	453
HLCALLFG	38	IIBZONMYR	189	IIIMPRES	456
HLCLAST	33	IICBDHMPREC	178	IIIMPRESM	456
HLCNOTMO	33	IICD2YFU	199	IIIMPSOC	455
HLCNOTYR	33	IICDUAGE	199	IIIMPSOCM	455
HLLOSRSN	34	IICGRAGE	200	IIIMPWORK	456
HLNV COST	34	IICGRFM	193	IINHAL30N	196
HLNVNEED	34	IICGRRC	176	IINHALAGE	205
HLNVOFFR	34	IICGRYFU	200	IINHALREC	186
HLNVREF	34	IICHMPUS	36	IINHALYFQ	192
HLNVSOR	35	IICIGAGE	199	IINHALYFU	205
HLTINALC	32	IICIGFM	193	IINSUR4	38
HLTINDRG	32	IICIGRC	176	IIKETMINREC	185
HLTINMNT	33	IICIGYFU	199	IIK117_2	28
HLTINNOS	33	IICOCAGE	202	IIKRATREC	542
HPALC AMT	526	IICOCFM	195	IILSDAGE	203
HPALCCUT	527	IICOCFY	190	IILSDRC	184
HPALCFRQ	527	IICOCRC	182	IILSDYFU	204
HPALCNOT	527	IICOCYFU	202	IIMARIT	13
HPALCPRB	527	IICOSUIPLNYR	457	IIMC DCHP	36
HPALCTX	527	IICOSUITHNK	457	IIMEDICR	36
HPDRGTALK	528	IICOSUITRYR	458	IIMETHAM30N	197
HPQTT OB	526	IICRKAGE	202	IIMETHAMAGE	205
HPUSEALC	525	IICRKFM	195	IIMETHAMREC	186
HPUSEDRG	525	IICRKFY	191	IIMETHAMYFQ	192
HPUSETOB	525	IICRKRC	183	IIMETHAMYFU	205
HR30EST	113	IICRKYFU	202	IIMHTERED	515
HRBSTWAY	112	IIDAMTFXREC	185	IIMHTINHOSP	515
HRDAYPMO	113	IIDSTCHR12	452	IIMHTINOPL	516
HRDAYPWK	113	IIDSTCHR30	451	IIMHTINRHAB	515
HRDAYPYR	112	IIDSTEFF12	453	IIMHTINRSMH	515
HRFQFLG	112	IIDSTEFF30	451	IIMHTOUTDOC	516
HRNDLREC	265	IIDSTHOP12	452	IIMHTOUTHOSP	516
HRSMKREC	263	IIDSTHOP30	450	IIMHTOUTMHCR	516
HRSNFREC	263	IIDSTNGD12	453	IIMHTOUTOPL	517
HRTCONDAG	534	IIDSTNGD30	451	IIMHTOUTRHAB	516
HRTCONDEV	528	IIDSTNRV12	452	IIMHTOUTSCHL	517
HRTCONDYR	534	IIDSTNRV30	450	IIMHTOUTTHR	516
HRTOTFG	112	IIDSTRST12	452	IIMHTPEERSPC	517
HTANSWER	522	IIDSTRST30	450	IIMHTPHVID	517
HTINCHE2	522	IIDSTWORST	451	IIMHTRXMED	517
HVYDRKMON	224	IIECSTMOAGE	204	IIMHTSUPPGRP	515
IFATHER	28	IIECSTMOREC	185	IIMJAGE	201
II2ALCFM	194	IIECSTMOFYFU	204	IIMJFM	195
II2ALCFY	190	IIEDUHIGHST2	13	IIMJFY	190
II2ALCRC	178	IIFAMIN3	41	IIMJMONDAB	181
II2CGRFM	193	IIFAMPMT	40	IIMJMONEAT	181
II2CGRRC	176	IIFAMSOC	40	IIMJMONMOUTH	182
II2CIGFM	193	IIFAMSSI	40	IIMJMONPILL	182
II2CIGRC	176	IIFAMSVC	40	IIMJMONSKIN	182
II2COCFM	195	IIFENTANYR	187	IIMJMONSMOKE	181
II2COCFY	191	IIFENTNMYR	188	IIMJMONVAPE	181
II2COCRC	183	IIFLVVAPREC	542	IIMJRC	178
II2CRKFM	196	IIFSTAMP	40	IIMJYFU	201
II2CRKFY	191	IIGHBREC	271	IIMJYRDAB	179
II2CRKRC	183	IIHALLUC30N	196	IIMJYREAT	179
II2HERFM	196	IIHALLUCAGE	203	IIMJYRMOUTH	180
II2HERFY	191	IIHALLUCREC	184	IIMJYROTHER	180
II2HERRC	183	IIHALLUCYFQ	192	IIMJYRPILL	180
II2LSDRC	184	IIHALLUCYFU	203	IIMJYRSKIN	180
II2MJFM	195	IIHERAGE	202	IIMJYRSMOKE	179
II2MJFY	190	IIHERFM	196	IIMJYRVAPE	179
II2MJRC	178	IIHERFY	191	IINICVAP30N	194
II2PCPRC	184	IIHERRC	183	IINICVAPAGE	200
II2WRKST18	27	IIHERYFU	203	IINICVAPREC	177
II2WRKSTAT	27	IIHH65_2	29	IINICVAPYFU	201
IIALCAGE	201	IIHHSIZ2	28	IINPCOLDREC	271

INDEX

IOTHHLT	37	IISUTRXDRG	398	INHALREC	135
IIOXCNANYR	186	IISUTSUPGRP	396	INHLYFQ	135
IIOXCNNMYR	188	IISYNMRJREC	542	INHLYFY	134
IIPCAGE	204	IISYNSTMREC	542	INHLYR	217
IIPCPRC	184	IITRQANYREC	187	INHDYPMO	136
IIPCIFYFU	204	IITRQNM30FQ	197	INHDPWK	136
IIPINC3	41	IITRQNMAGE	207	INHDPYSYR	136
IPIPLF	177	IITRQNMINIT	206	INHEASWY	136
IPIPMN	177	IITRONMREC	189	INHFOFLG	135
IPMNICDEP	68	IITRQNMIFYFU	207	INHLAGLST	384
IPNRANYREC	186	IUD5PNRMIS	360	INHLMOLST	385
IPNRNM30FQ	197	IUD5PNRUNM	360	INHLYRLST	384
IPNRNMAGE	207	IUD5SEDMIS	361	INHNDAYPM	244
IPNRNMINIT	205	IUD5SEDUNM	362	INHNDAYR	243
IPNRNMREC	188	IUD5STMMIS	361	INHOSPYP	523
IPNRNMYFU	206	IUD5STMUNM	361	INHOTFG	135
IPRVHLT	36	IUD5TRQMIS	360	IRALCAGE	201
IPYSEV5ALC	362	IUD5TRQUNM	361	IRALCBNG30D	194
IPYSEV5COC	363	IWELMOS	41	IRALCFM	194
IPYSEV5HAL	363	IWRKSTAT	27	IRALCFY	190
IPYSEV5HER	363	IWRKSTAT18	27	IRALCRC	178
IPYSEV5INH	363	ILIMFOTHFG	546	IRALCYFU	201
IPYSEV5MRJ	362	ILIMFOTHMN	547	IRAMDEIMP	483
IPYSEV5MTH	364	ILIMFOTHYR	546	IRAMDELT	483
IPYUD5ALC	358	ILLALCFLG	225	IRAMDEYR	483
IPYUD5COC	358	ILLALCMON	225	IRBZOANYR	187
IPYUD5HAL	359	ILLANDALC	225	IRBZONMYR	189
IPYUD5HER	359	ILLEMFLAG	223	IRCDHMPREC	178
IPYUD5INH	359	ILLEMMON	223	IRCD2YFU	199
IPYUD5MRJ	358	ILLEMYR	223	IRCDUAGE	199
IPYUD5MTH	360	ILLFLAG	223	IRCGRAGE	199
ISALVIAREC	185	ILLMON	223	IRCGRFM	193
ISEDANYREC	187	ILLORALC	225	IRCGRRC	176
ISEDNM30FQ	198	ILLYR	223	IRCGRYFU	200
ISEDNMAGE	208	ILTOBALCFG	224	IRCHMPUS	36
ISEDNMINIT	206	ILTOBALCMN	224	IRCIGAGE	199
ISEDNMREC	189	ILTOBALCYR	224	IRCIGFM	193
ISEDNMYFU	208	ILTOBVAPALC	225	IRCIGRC	176
ISEVPNRMIS	364	IMFEVER	541	IRCIGYFU	199
ISEVPNRUNM	364	IMFFLAG	545	IRCOAGE	201
ISEVSEDMIS	366	IMFMON	545	IRCOCFM	195
ISEVSEDUNM	366	IMFNDLEVER	541	IRCOCFY	190
ISEVSTMMIS	365	IMFNEDFLAG	546	IRCOCRC	182
ISEVSTMUNM	365	IMFYR	545	IRCOCYFU	202
ISEVTRQMIS	365	IMOTHER	28	IRCOSUIPLNYR	457
ISEVTRQUNM	365	IMPCONCN	444	IRCOSUITHNK	457
ISMKLS30N	193	IMPDYFRQ	447	IRCOSUITRYR	457
ISMKLS30REC	177	IMPGOUT	444	IRCRKAGE	202
ISMKLS30STRY	200	IMPGOUTM	444	IRCRKFM	195
ISMKLS30YFU	200	IMPHLD	445	IRCRKFY	191
IISTMANYREC	187	IMPHLDM	446	IRCRKRC	183
IISTMNM30FQ	197	IMPPEOP	444	IRCRKYFU	202
IISTMNMAGE	208	IMPPEOPM	445	IRDAMTFXREC	185
IISTMNMINIT	206	IMPREMEM	443	IRDSTCHR12	452
IISTMNMREC	189	IMPRES	446	IRDSTCHR30	450
IISTMNMIFYFU	208	IMPRESPM	446	IRDSTEFF12	453
ISUICTHNK	456	IMPSOC	445	IRDSTEFF30	451
ISUIPLANYR	457	IMPSOCM	445	IRDSTHOP12	452
ISUITRYR	457	IMPWEEKS	447	IRDSTHOP30	450
ISUTDETOX	399	IMPWORK	446	IRDSTNGD12	453
ISUTERED	396	IMPYDAYS	447	IRDSTNGD30	451
ISUTINHOSP	396	INCOME	42	IRDSTNRV12	451
ISUTINOP	397	INHAL30ES	137	IRDSTNRV30	450
ISUTINRHAB	396	INHAL30N	137	IRDSTR12	452
ISUTINRSMH	396	INHALAGE	134	IRDSTR30	450
ISUTOUTDOC	397	INHALEVER	134	IRDSTWORST	451
ISUTOUTHOSP	398	INHALFLAG	217	IRECSTMOAGE	204
ISUTOUTMHCR	397	INHALMFU	135	IRECSTMOREC	184
ISUTOUTOPL	398	INHALMON	217	IRECSTMOYFU	204
ISUTOUTRHAB	397	INHALOT1	132	IREDUHIGHST2	13
ISUTOUTSCHL	398	INHALOT2	133	IRFAMIN3	41
ISUTOUTTHRP	397	INHALOT3	133	IRFAMPMT	40
ISUTPEERSPC	399	INHALOT4	133	IRFAMSOC	40
ISUTPHVID	399	INHALOT5	133	IRFAMSSI	40
IISUTRXALC	398	INHALOTH	131	IRFAMSVC	40

INDEX

IRFENTANYR	187	IRMJMONSMOKE	181	IRSUIPLANR	457
IRFENTNMYR	188	IRMJMONVAPE	181	IRSUITRYR	457
IRFLVVAPREC	542	IRMJRC	178	IRSUTDETOX	399
IRFSTAMP	40	IRMJYFU	201	IRSUTERED	396
IRGHBREC	271	IRMJYRDAB	179	IRSUTINHOSP	396
IRHALLUC30N	196	IRMJYREAT	179	IRSUTINOPL	397
IRHALLUCAGE	203	IRMJYRMOUTH	180	IRSUTINRHAB	396
IRHALLUCREC	183	IRMJYROTHER	180	IRSUTINRSMH	396
IRHALLUCYFQ	191	IRMJYRPILL	180	IRSUTOUTDOC	397
IRHALLUCYFU	203	IRMJYRSKIN	180	IRSUTOUTHOSP	397
IRHERAGE	202	IRMJYRSMOKE	179	IRSUTOUTMHCR	397
IRHERFM	196	IRMJYRVAPE	179	IRSUTOUTOPL	398
IRHERFY	191	IRNICVAP30N	194	IRSUTOUTRHAB	397
IRHERRC	183	IRNICVAPAGE	200	IRSUTOUTSCHL	398
IRHERYFU	203	IRNICVAPREC	177	IRSUTOUTTHRP	397
IRHH65_2	28	IRNICVAPYFU	200	IRSUTPEERSPC	399
IRHHSI2	28	IRNPCOLDREC	271	IRSUTPHVID	398
IRIMFREC	543	IROTHHLT	37	IRSUTRXALC	398
IRIMPCONCN	453	IROXCNANYR	186	IRSUTRXDRG	398
IRIMPGOUT	454	IROXCNNMYR	188	IRSUTSUPGRP	396
IRIMPGOUTM	454	IRPCPAGE	204	IRSYNMRJREC	542
IRIMPHLD	455	IRPCPRC	184	IRSYNSTMREC	542
IRIMPHHLD	455	IRPCPYFU	204	IRTRQANYREC	187
IRIMPPEOP	454	IRPINC3	41	IRTRQNM30FQ	197
IRIMPPEOPM	454	IRPIPLF	176	IRTRQNMAGE	207
IRIMPREMEM	453	IRPIPMN	177	IRTRQNMINT	206
IRIMPRES	456	IRPMNICDEP	68	IRTRQNMREC	188
IRIMPRESM	456	IRPNRANYREC	186	IRTRQNMYSFU	207
IRIMPSOC	455	IRPNRNM30FQ	197	IRUD5PNRMIS	360
IRIMPSOCM	455	IRPNRNMAGE	207	IRUD5PNRUNM	360
IRIMPWORK	456	IRPNRNMINT	205	IRUD5SEDMIS	361
IRINHAL30N	196	IRPNRNMREC	188	IRUD5SEDUNM	361
IRINHALAGE	204	IRPNRNMYSFU	206	IRUD5STMMIS	361
IRINHALREC	186	IRPRVHLT	36	IRUD5STMUNM	361
IRINHALLYFQ	192	IRPYSEV5ALC	362	IRUD5TRQMIS	360
IRINHALLYFU	205	IRPYSEV5COC	362	IRUD5TRQUNM	360
IRINSUR4	38	IRPYSEV5HAL	363	IRWELMOS	40
IRKETMINREC	185	IRPYSEV5HER	363	IRWRKSTAT	27
IRKI17_2	28	IRPYSEV5INH	363	IRWRKSTAT18	27
IRKRATREC	542	IRPYSEV5MRJ	362	KETMINESK	115
IRLSDAGE	203	IRPYSEV5MTH	364	KETMINFLAG	216
IRLSDRC	184	IRPYUD5ALC	358	KETMINMON	217
IRLSDYFU	203	IRPYUD5COC	358	KETMINREC	128
IRMARIT	13	IRPYUD5HAL	359	KETMINYR	217
IRMCDCHP	36	IRPYUD5HER	359	KIDNYDSAG	535
IRMEDICR	36	IRPYUD5INH	359	KIDNYDSEV	529
IRMETHAM30N	197	IRPYUD5MRJ	358	KRATEVER	539
IRMETHAMAGE	205	IRPYUD5MTH	359	KRATOMFLAG	544
IRMETHAMREC	186	IRSALVIAREC	185	KRATOMMON	544
IRMETHAMYFQ	192	IRSEDANYREC	187	KRATOMYR	544
IRMETHAMYFU	205	IRSEDNM30FQ	198	KRATREC	539
IRMHTERED	515	IRSEDNMAGE	208	KSSLR6MAX	459
IRMHTINHOSP	515	IRSEDNMINIT	206	KSSLR6MON	459
IRMHTINOPL	515	IRSEDNMREC	189	KSSLR6MONED	448
IRMHTINRHAB	515	IRSEDNMYFU	208	KSSLR6YR	459
IRMHTINRSMH	515	IRSEVPNRMIS	364	KSSLR6YRED	449
IRMHTOUTDOC	516	IRSEVPNRUNM	364	LANGVER	554
IRMHTOUTHOSP	516	IRSEVSEDMIS	366	LGAS	130
IRMHTOUTMHCR	516	IRSEVSEDUNM	366	LGASEVER	226
IRMHTOUTOPL	517	IRSEVSTMMIS	365	LMIPY	461
IRMHTOUTRHAB	516	IRSEVSTMUNM	365	LMMIPY	462
IRMHTOUTSCHL	517	IRSEVTROMIS	364	LMMISUD5ANY	462
IRMHTOUTTHRP	516	IRSEVTROUNM	365	LSD	114
IRMHTPEERSPC	517	IRSEX	13	LSDAGE	124
IRMHTPHVID	517	IRSMKLS30N	193	LSDAGLST	381
IRMHTRXMED	517	IRSMKLSREC	177	LSDFLAG	215
IRMHTSUPGRP	515	IRSMKLSSTRY	200	LSDMFU	125
IRMJAGE	201	IRSMKLSYFU	200	LSDMLU	382
IRMJFM	195	IRSTMANYREC	187	LSDMON	215
IRMJFY	190	IRSTMNM30FQ	197	LSDREC	125
IRMJMONDAB	181	IRSTMNMAGE	208	LSDYFU	124
IRMJMONEAT	181	IRSTMNMINT	206	LSDYLU	381
IRMJMONMOUTH	182	IRSTMNMREC	189	LSDYR	215
IRMJMONPILL	182	IRSTMNMYSFU	207	LVLDIFCARE2	12
IRMJMNSKIN	182	IRSUICTHNK	456	LVLDIFCOMM2	12

INDEX

LVLDIFHEAR2	11	MHTUNPRIV	512	MKMLOOGMCOM2	99
LVLDIFMEM2	12	MHTUNPROBS	511	MKMLOOOUNCE	100
LVLDIFSEE2	11	MHTUNPTHNK	512	MKMOTHWAYYR	96
LVLDIFWALK2	11	MHTUNSTART	512	MKMSELLMRJ	100
MAIIN102	6	MHTUNTIME	512	MKMTRADEYR	95
MDEIMPY	508	MHTUNTWHER	511	MMIPY	461
MEDICARE	31	MICATPY	462	MOVSIINPYR2	10
MEDMIPA2	94	MILSTAT	8	MR30EST	90
MEFQFLG	139	MILTCHLDR	19	MRBSTWAY	89
MESC	114	MILTFAMLY	18	MRDAYPMO	90
MESCEVER	225	MILTPARNT	19	MRDAYPWK	90
METHAGLST	385	MILTSIBLN	19	MRDAYPYR	89
METHAM30E	141	MILTSPPAR	18	MRJAGLST	371
METHAM30N	141	MJAGE	87	MRJFLAG	212
METHAMAGE	138	MJALLMEDYR	94	MRJMDAYS	244
METHAMEVR	138	MJANYMEDYR	94	MRJMLU	372
METHAMFLAG	217	MJCmothmon	214	MRJMON	212
METHAMMFU	139	MJCmothyr	213	MRJMONVAP2	213
METHAMMON	218	MJDABMON	213	MRJYDAYS	242
METHAMREC	139	MJDABYR	212	MRJYLU	371
METHAMYFQ	139	MJDAY30A	90	MRJYR	212
METHAMYFU	138	MJEATMON	214	MRJYRBFER	371
METHAMYR	217	MJEATYR	212	MRTOTFG	89
METHDYPMO	140	MJEVER	87	MTHNEDEVER	272
METHDYPWK	140	MJFQFLG	89	MXMJPNLT	49
METHDYSYR	140	MJMFU	88	NDSSDEPN	67
METHEASWY	140	MJMONDAB	93	NEWRACE2	15
METHMOLST	386	MJMONEAT	93	NICVAP30N	56
METHNDAYPM	244	MJMONMOUTH	93	NICVAPAGE	55
METHNDAYYR	243	MJMONPILL	93	NICVAPEVER	55
METHNDLRC	265	MJMONSKIN	93	NICVAPFLAG	210
METHNEEDL	265	MJMONSMOKE	92	NICVAPMFU	56
METHYRLST	385	MJMONVAPE	92	NICVAPMON	210
METOTFG	139	MJMTHMON	214	NICVAPREC	56
MHNTCARE	521	MJMTHYR	212	NICVAPYFU	55
MHNTCONSO	520	MJONLYFLAG	223	NICVAPYR	210
MHNTCOST	519	MJONLYMON	223	NICVPMDAYS	243
MHNTENFCV	519	MJONLYYR	223	NITOXID	130
MHNTFFLKE	520	MJOTHYR	213	NITOXIEVER	226
MHNTFORCE	521	MJPLLMON	214	NMERTMT2	523
MHNTHNDL	520	MJPLLYR	213	NMNGTHS2	524
MHNTINSCV	519	MJREC	88	NMVSOEST	524
MHNTMEDS	521	MJSKNMON	214	NMVSOPT2	524
MHNTNOFND	519	MJSKNYR	213	NOBOOKY2	43
MHNTNOHLP	521	MJSMKMON	213	NOMARR2	10
MHNTNOOPN	520	MJSMKYR	212	NONABOVEV	530
MHNTPRIV	520	MJVAPMON	213	NPCOLDFLAG	273
MHNTPROBS	520	MJVAPYR	212	NPCOLDMON	273
MHNTPTHNK	520	MJYFU	88	NPCOLDYR	273
MHNTSTART	520	MJYRDAB	91	NRCH17 2	28
MHNTTIME	520	MJYREAT	91	OPIANYR	219
MHTNWHER	519	MJYRMOUTH	91	OPIIMFNMMN	546
MHTINOTHPY	518	MJYROTHER	92	OPIIMFNMYR	546
MHTINPPY	518	MJYRPILL	92	OPINMMON	222
MHTNSEEKPY	519	MJYRSKIN	92	OPINMYR	222
MHTOUTNDOC	518	MJYRSMOKE	91	OTCFLAG	262
MHTOUTOTPY	518	MJYRTOT	89	OTDGNDLA	266
MHTOUTPPY	518	MJYRVAPE	91	OTDGNDLB	267
MHTRTOTHPY	518	MKMAMTPDCOM2	96	OTDGNDLCL	268
MHTRTPY	518	MKMBGHT30N2	96	OTDGNDLDL	268
MHTSEEKTX	510	MKMBGHTDAB	98	OTDGNDLLE	269
MHTSHLDTX	510	MKMBGHTDISP	97	OTDGNDLRC	269
MHTSKTHPY	519	MKMBGHTDRPS	98	OTDGNEDL	265
MHTUNCARE	514	MKMBGHTEDBLE	98	OTHAEREVER	227
MHTUNCONSO	512	MKMBGHTJNT	97	OTHAEROS	131
MHTUNCOST	510	MKMBGHTKNW	97	OTHINS	38
MHTUNENFCV	511	MKMBGHTLLOO	97	OTHRPNRANY	229
MHTUNFFLKE	513	MKMBGHTLTN	99	OTHRPNRMIS	237
MHTUNFORCE	513	MKMBGHTTOTH	99	OTHRSEDANY	234
MHTUNHNDL	513	MKMBGHTPILL	99	OTHRSEDMIS2	241
MHTUNINSCV	510	MKMBGHTREC	96	OTHRSTMANY	232
MHTUNMED	513	MKMBGHTVAPE	98	OTHRSTMMIS	240
MHTUNNOFND	511	MKMBGHTYR	95	OTHRTRQANY	231
MHTUNNOHLP	513	MKMFFREEYR	95	OTHRTRQOMIS	239
MHTUNNOOPN	511	MKMGREWYR	95	OXCNANYR	142

INDEX

OXCNNMAGE	143	PREGPGM2	437	RXCODEANY	228
OXCNNMMFU	144	PREVIOL2	437	RXCODEMIS	235
OXCNNMYFU	143	PRGDJOB2	434	RXCYCLANY	231
OXCNNMYR	143	PRLMTTV2	434	RXCYCLMIS	238
OXYCNANYR	218	PRMJEVR2	435	RXDEMEANY	229
OXYCNNMYR	220	PRMJMO	435	RXDEMEMIS	236
PARCHKHW	433	PROB	50	RXDIAZANY	230
PARHLPHW	434	PROBATON	47	RXDIAZMIS	238
PARLMTSN	434	PRPKCIG2	435	RXESZOANY	233
PAROL	50	PRPROUD2	434	RXESZOMIS	241
PAROLREL	47	PRTALK3	437	RXFLURANY	234
PCP	114	PRVDRGO2	437	RXHYDCANY	227
PCPAGE	125	PRVHLTN	32	RXHYDCMIS	234
PCPAGLST	382	PRXRETRY	30	RXHYDMANY	229
PCPFLAG	216	PRXYDATA	30	RXHYDMMIS	236
PCPMFU	126	PSILCY	115	RXLORAANY	230
PCPMLU	383	PSILCYEVER	226	RXLORAMIS	237
PCPMON	216	PSYANYFLAG	219	RXMORPANY	228
PCPREC	126	PSYANYR	219	RXMORPMIS	235
PCPYFU	126	PSYCHFLAG	222	RXMRLXANY	230
PCPYLU	382	PSYCHMON	222	RXMRLXMIS	238
PCPYR	216	PSYCHYR	222	RXMTDNANY	229
PDEN10	5	PYUD5ALC	354	RXMTDNMIS	236
PEYOTE	114	PYUD5COC	355	RXMTHPANY	232
PEYOTEEVER	225	PYUD5HAL	355	RXMTHPMIS	240
PIPE30DY	61	PYUD5HER	355	RXOXCOANY	227
PIPEVER	61	PYUD5INH	355	RXOXCOMIS	235
PIPFLAG	209	PYUD5MRJ	354	RXOXYMANY	228
PIPMON	209	PYUD5MTH	356	RXOXYMMIS	236
PMNICDEP	67	QUESTID2	3	RXPROVANY	232
PNRANYFLAG	218	RCVMHTNSUT	521	RXPROVMIS	240
PNRANYLIF	142	RCVSUTAMHT	521	RXSOMAANY	231
PNRANYREC	142	RCVSUTNMHT	521	RXSOMAMIS	238
PNRANYR	218	RCVSUTOMHT	521	RXTEMAANY	234
PNRMAINRSN	251	RCVYMHPRB	544	RXTRAMANY	228
PNRNDAYPM	245	RCVYSUBPRB	544	RXTRAMMIS	235
PNRNM30AL	146	RKFDDBLT	410	RXTRIAANY	233
PNRNM30D	145	RKFPBBLT	410	RXZALEANY	233
PNRNM30ES	146	RLGATTD	438	RXZOHYANY	227
PNRNM30FQ	145	RLGDCSN	438	RXZOHYMIS	234
PNRNMAGE	145	RLGFRND	438	RXZOLPANY	233
PNRNMFLAG	220	RLGIMPT	438	RXZOLPMIS	241
PNRNMINIT	144	RSKBNGDLY	408	SALVIADIV	115
PNRNMMLAS1	148	RSKBNGWK	408	SALVIAFLAG	217
PNRNMMLIF	143	RSKCIGPKD	406	SALVIAMON	217
PNRNMMLFU	145	RSKCOCMON	407	SALVIAREC	128
PNRNMMON	220	RSKCOCWK	407	SALVIAYR	217
PNRNMREC	144	RSKHERTRY	407	SCHFELT	433
PNRNMRYFU	145	RSKHERWK	407	SEDANYFLAG	219
PNRNMRYR	220	RSKLSDTRY	406	SEDANYLIF	169
PNRNORXFG	151	RSKLSDWK	407	SEDANYREC	169
PNRRSDGFX	150	RSKMRJMON	406	SEDANYR	219
PNRRSEMOT	149	RSKMRJWK	406	SEDMAINRSN	254
PNRRSEXPT	149	RSKYFQDGR	410	SEDNDAYPM	245
PNRRSHIGH	149	RSKYFOTES	410	SEDNM30AL	172
PNRRSHOOK	150	RSNMRJMO	103	SEDNM30D	171
PNRRSMAN	151	RSNOMRJ	103	SEDNM30ES	171
PNRRSOTRS2	150	RXALPRANY	230	SEDNM30FQ	171
PNRRSPAIN	148	RXALPRMIS	237	SEDNMAGE	170
PNRRSRELX	149	RXAMMEANY	231	SEDNMFLAG	221
PNRRSSLEP	149	RXAMMEMIS	239	SEDNMINIT	170
PNRRSSOR	150	RXAMPHANY	232	SEDNMLAST	173
PNRWYGAMT	147	RXAMPHMIS	239	SEDNMLIF	170
PNRWYLNGR	147	RXANORANY	232	SEDNMMFU	171
PNRWYNORX	146	RXANORMIS	240	SEDNMMON	221
PNRWYOFTN	147	RXBARBANY	234	SEDNMREC	170
PNRWYOTWY	147	RXBARBMIS	241	SEDNMYFU	171
POVERTY3	42	RXBUPRANY	228	SEDNMYR	221
PRALDLY2	435	RXBUPRMIS	235	SEDNORXFG	175
PRBSOLV2	437	RXBZOSANY	233	SEDRSDGFX	174
PRCHORE2	434	RXBZOSMIS	241	SEDRSEMOT	174
PREG	537	RXBZOTANY	229	SEDRSEXPT	173
PREG2	537	RXBZOTMIS	237	SEDRSHIGH	174
PREGAGE2	14	RXCLONANY	230	SEDRSHOOK	174
PREGNANT	522	RXCLONMIS	238	SEDRSMAN	175

INDEX

SEDRSOTRS2	175	STMNM30D	162	SUTOUTOPIPY	401
SEDRSRELX	173	STMNM30ES	162	SUTOUTPNR	390
SEDRSSLEP	174	STMNM30FQ	162	SUTOUTPNRPY	401
SEDRSSOR	175	STMNIMAGE	161	SUTOUTPPY	400
SEDWYGAMT	172	STMNFLAG	221	SUTOUTPSYPY	401
SEDWYLNGR	172	STMNMINIT	161	SUTOUTSED	391
SEDWYNORX	172	STMNMLAS1	165	SUTOUTSEDPY	401
SEDWYOFTN	172	STMNMLIF	161	SUTOUTSTM	390
SEDWYOTWY	173	STMNMMFU	162	SUTOUTSTMPY	401
SERVICE	8	STMNMMON	221	SUTOUTTQSDPY	401
SEVYRPNRANY	369	STMNMREC	161	SUTOUTTRQ	390
SEVYRSEDANY	369	STMNMYFU	162	SUTOUTTROPY	401
SEVYRSTMANY	369	STMNMYR	221	SUTOUTUNSPPY	402
SEVYRTRQANY	369	STMNORXFG	168	SUTPEERADB	392
SEXAGE	15	STMRSALRT	166	SUTPHVIADB	391
SEXATRACT2	10	STMRSRSCONC	165	SUTPHVIALC	402
SEXIDENT22	11	STMRSDFGX	166	SUTPHVIDRG	402
SEXTRACE	15	STMRSXPT	166	SUTRTALCPY	403
SMIPPPY	460	STMRSHIGH	166	SUTRTDRALPY	403
SMIPY	461	STMRSHOOK	167	SUTRTDRGPY	402
SMIRSUD5ANY	462	STMRSMAIN	167	SUTRTOHPY	403
SMISUD5ANY	462	STMRSOTS2	167	SUTRTPY	402
SMISUD5ANYO	463	STMRSSOR	167	SUTRTUNSPPY	403
SMKAGLAST	374	STMRSSTDY	166	SUTSKTHPY	403
SMKLSMDAYS	243	STMRSWGHT	165	SUTSUPPADB	388
SMKLS30E	59	STMWYGAMT	163	SUTUNCARE	395
SMKLS30N	58	STMWYLNGR	163	SUTUNCONSO	394
SMKLSSEVR	57	STMWYNORX	163	SUTUNCOST	392
SMKLSFLAG	209	STMWYOFTN	163	SUTUNENFCV	392
SMKLSMFU	58	STMWYOTWY	164	SUTUNFFLKE	395
SMKLSMON	210	STNDALC	433	SUTUNFORCE	395
SMKLSRECE	58	STNDDNK	433	SUTUNHNDL	395
SMKLSSTRY	57	STNDSCIG	433	SUTUNINSCV	392
SMKLSYFU	57	STNDSMJ	433	SUTUNNOFND	393
SMKLSYR	210	SUICHTNK	447	SUTUNNOHLP	395
SMKMOLAST	375	SUIPLANYR	448	SUTUNNOOPN	393
SMKYRLAST	374	SUNT CARE	405	SUTUNPRIV	394
SMMIPY	461	SUNTCONSO	405	SUTUNPROBS	393
SNFAMJEV	414	SUNT COST	403	SUTUNPTHNK	394
SNRLDCSN	414	SUNTENCV	404	SUTUNQUIT	394
SNRLFRND	415	SUNTFFLKE	405	SUTUNSTART	394
SNRLGIMP	414	SUNT FORCE	405	SUTUNTIME	393
SNRLGSVC	414	SUNT HNDL	405	SUTUNWHER	393
SNYATTAK	413	SUNTINSCV	404	SVBZOANYR	169
SNYSELL	413	SUNTNOFND	404	SVBZONMYR	175
SNYSTOLE	413	SUNTNOHLP	405	SVYRCNSANY	370
SOLVENEVER	226	SUNTNOOPN	404	SVYRDUDANY	370
SOLVENT	130	SUNT PRIV	404	SVYROPIANY	370
SPAINTEVER	227	SUNT PROBS	404	SVYRPSYANY	369
SPDPSTMON	459	SUNTPTHNK	404	SVYRSUDANY	370
SPDPSTYR	459	SUNTQUIT	405	SVYRTQSDANY	369
SPEAKENGL	11	SUNTSTART	405	SYNMRJEVR	540
SPPAINT	131	SUNT TIME	404	SYNMRJFLAG	545
SRCCLFRPNR	257	SUNT WHER	404	SYNMRJMON	545
SRCCLFRSED	257	SUTINPPY	400	SYNMRJREC	540
SRCCLFRSTM	257	SUTNEEDPY	403	SYNMRJYR	545
SRCCLFRTRQ	257	SUTOUTALC	388	SYNSTMEVR	540
SRCFRPNRNM	256	SUTOUTALCPY	400	SYNSTMFLAG	545
SRCFRSEDNM	257	SUTOUTCONSPY	401	SYNSTMMON	545
SRCFRSTMNM	256	SUTOUTCOC	389	SYNSTMREC	540
SRCFRTRQNM	256	SUTOUTCOCPY	400	SYNSTMYR	545
SRCPNRNM2	255	SUTOUTDRALPY	402	TALKPROB	436
SRCSEDNM2	255	SUTOUTDRGPY	402	TCHGJOB	433
SRCSTMNM2	255	SUTOUTHALL	389	TELEPTYR	524
SRCTRQNM2	255	SUTOUTHALPY	400	TELEPTYR2	537
STDANYR	528	SUTOUTHER	389	TOBALCFG	225
STMANYFLAG	218	SUTOUTHERPY	400	TOBALCMN	225
STMANYLIF	160	SUTOUTINHL	389	TOBALCYR	225
STMANYREC	160	SUTOUTINHPY	401	TOBCIGONL	210
STMANYYR	218	SUTOUTMETH	390	TOBCIGVAP2	211
STMMAINRSN	253	SUTOUTMRJ	388	TOBFLAG	210
STMNDAYPM	245	SUTOUTMRJPY	400	TOBMON	210
STMNDLREC	164	SUTOUTMTHPY	401	TOBVAPONL2	211
STMNDLYR	164	SUTOUTNDOC	400	TOBVNICFLAG	211
STMNM30AL	163	SUTOUTODG	391	TOBVNICMON	211

INDEX

TOBVNICYR	211	UDALAVOIDWD	281	UDHATIMEGET	305
TOBYR	210	UDALAVWALCO	281	UDHATIMEUSE	305
TQSDANYFLG	219	UDALAVWOTHR	282	UDHATRYSTOP	306
TQSDANYR	219	UDALAVWSVTR	281	UDHAWANTBAD	305
TQSDNMFLAG	221	UDALBLCKCTD	277	UDHAWORKPRB	309
TQSDNMMON	221	UDALBLCKOUT	277	UDHAWSHSTOP	307
TQSDNMYR	221	UDALFMLYCTD	279	UDHEAVOIDWD	304
TRBZOANYR	152	UDALFMLYPRB	278	UDHEAVWHERN	304
TRBZONMYR	159	UDALGETHURT	279	UDHEAVWOTHR	304
TRIMEST	537	UDALHLTHCTD	276	UDHEAVWPNRL	304
TRQANYFLAG	218	UDALHLTHPRB	276	UDHEFMLYCTD	302
TRQANYLIF	152	UDALLESSEFF	275	UDHEFMLYPRB	301
TRQANYREC	152	UDALLRGAMTS	274	UDHEGETHURT	302
TRQANYR	218	UDALMNTLCTD	277	UDHEHLTHCTD	300
TRQMAINRSN	252	UDALMNTLPRB	277	UDHEHLTHPRB	300
TRQNDAYPM	245	UDALNEEDMOR	275	UDHELESSEFF	299
TRQNM30AL	155	UDALNOTSTOP	276	UDHELRGAMTS	298
TRQNM30D	154	UDALSTOPACT	278	UDHEMNTLCTD	301
TRQNM30ES	154	UDALSTRURGE	275	UDHEMNTLPRB	300
TRQNM30FQ	154	UDALTIMEGET	274	UDHENEEDMOR	299
TRQNMAGE	153	UDALTIMEUSE	274	UDHENOTSTOP	300
TRQNMFLAG	220	UDALTRYSTOP	275	UDHESTOPACT	301
TRQNMINT	153	UDALWANTBAD	274	UDHESTRURGE	299
TRQNMLAS1	156	UDALWDFLANX	281	UDHETIMEGET	298
TRQNMLIF	153	UDALWDHALUC	280	UDHETIMEUSE	298
TRQNMFMU	154	UDALWDSITST	280	UDHETRYSTOP	299
TRQNMMON	220	UDALWDSLEEP	280	UDHEWANTBAD	299
TRQNMREC	153	UDALWDSWEAT	279	UDHEWDCRAMP	302
TRQNMRFU	154	UDALWDRMBL	279	UDHEWDDIARR	303
TRQNMYSR	220	UDALWDVOMIT	280	UDHEWDFEVER	303
TRQNRXFG	159	UDALWORKPRB	278	UDHEWDFLBLU	302
TRQRSDGFX	157	UDALWSHSTOP	276	UDHEWDRUNNY	303
TRQRSEMOT	157	UDCCAVOIDWD	297	UDHEWDSLEEP	304
TRQRSEXT	157	UDCCA VWOCN	297	UDHEWDSWEAT	303
TRQRSHIGH	157	UDCCA VWMETH	297	UDHEWDVOMIT	302
TRQRSHOOK	158	UDCCA VWOTHR	298	UDHEWDYAWNS	303
TRQRSMAN	158	UDCCA VWSTRIM	298	UDHEWWORKPRB	301
TRQRSOTRS2	158	UDCCFMLYCTD	295	UDHEWSHSTOP	300
TRQRSRELX	156	UDCCFMLYPRB	295	UDINFMLYCTD	314
TRQRSLEP	157	UDCCGETHURT	295	UDINFMLYPRB	314
TRQRSSOR	158	UDCCHLTHCTD	293	UDINGETHURT	314
TRQWYGAMT	155	UDCCHLTHPRB	293	UDINHLTHCTD	312
TRQWYLNGR	156	UDCCLESSEFF	292	UDINHLTHPRB	312
TRQWYNORX	155	UDCCLRGAMTS	291	UDINLESSEFF	311
TRQWYOFTN	155	UDCCMNTLCTD	294	UDINLRGAMTS	310
TRQWYOTWY	156	UDCCMNTLPRB	293	UDINMNTLCTD	313
UADBAR	83	UDCCNEEDMOR	292	UDINMNTLPRB	313
UADBUND	85	UDCCNOTSTOP	292	UDINNEEDMOR	311
UADBWHO	84	UDCCSTOPACT	294	UDINNOTSTOP	312
UADCAG	85	UDCCSTRURGE	292	UDINSTOPACT	313
UADCAR	83	UDCCTIMEGET	291	UDINSTRURGE	311
UADEVNT	83	UDCCTIMEUSE	291	UDINTIMEGET	310
UADFRD	86	UDCCTRYSTOP	292	UDINTIMEUSE	310
UADFWHO	85	UDCCWANTBAD	291	UDINTRYSTOP	311
UADHOME	83	UDCCWDDREAM	296	UDINWANTBAD	310
UADMONEY	84	UDCCWDFLBLU	295	UDINWORKPRB	314
UADOTHM	83	UDCCWDHNGRY	296	UDINWSHSTOP	312
UADOTSP2	84	UDCCWDSITST	297	UDMEAVOIDWD	320
UADPAID	84	UDCCWDSLEEP	296	UDMEAVWCOCN	321
UADPEOP	83	UDCCWDTIRED	296	UDMEAVWMETH	321
UADPLACE	85	UDCCWORKPRB	294	UDMEAVWOTHR	321
UADPUBL	83	UDCCWSHSTOP	293	UDMEAVWSTRIM	321
UADROTH	84	UDHAFMLYCTD	309	UDMEFMLYCTD	319
UADSCHL	84	UDHAFMLYPRB	309	UDMEFMLYPRB	319
UD5ALNILANY	368	UDHAGETHURT	309	UDMEGETHURT	319
UD5CNSANY	367	UDHAHLTHCTD	307	UDMEHLTHCTD	317
UD5HRPNRANY	367	UDHAHLTHPRB	307	UDMEHLTHPRB	317
UD5IEMANY	368	UDHALESSEFF	306	UDMELESSEFF	316
UD5ILAALANY	368	UDHALRGAMTS	305	UDMELRGAMTS	315
UD5ILALANY	368	UDHAMNTLCTD	308	UDMEMNTLCTD	318
UD5ILLANY	367	UDHAMNTLPRB	308	UDMEMNTLPRB	317
UD5ILNALANY	368	UDHANEEDMOR	306	UDMENEEDMOR	316
UD5OPIANY	367	UDHANOTSTOP	307	UDMENOTSTOP	316
UD5PSYANY	367	UDHASTOPACT	308	UDMESTOPACT	318
UD5TRQSDANY	367	UDHASTRURGE	306	UDMESTRURGE	316

INDEX

UDMETIMEGET	315	UDPRWDYAWNS	328	UDTRMNTLPRB	333
UDMETIMEUSE	315	UDPRWORKPRB	326	UDTRNEEDMOR	331
UDMETRYSTOP	316	UDPRWSTOP	324	UDTRNOTSTOP	332
UDMEWANTBAD	315	UDSTAVOIDWD	345	UDTRSTOPACT	334
UDMEWDDREAM	320	UDSTAVWCOCN	345	UDTRSTRURGE	331
UDMEWDFLBLU	319	UDSTAVWMETH	345	UDTRTIMEGET	330
UDMEWDHNGRY	320	UDSTAVWOTHR	346	UDTRTIMEUSE	330
UDMEWDSITST	320	UDSTAVWSTIM	345	UDTRTRYSTOP	332
UDMEWDSLEEP	320	UDSTFMLYCTD	343	UDTRWANTBAD	331
UDMEWDTIRED	319	UDSTFMLYPRB	342	UDTRWDFLANX	337
UDMEWORKPRB	318	UDSTGETHURT	343	UDTRWDHALUC	336
UDMEWSHSTOP	317	UDSTHLTHCTD	341	UDTRWDSITST	336
UDMJAVOIDWD	290	UDSTHLTHPRB	340	UDTRWDSLEEP	336
UDMJAVWMARJ	290	UDSTLESSEFF	339	UDTRWDSWEAT	335
UDMJAVWOTHR	290	UDSTLRGAMTS	338	UDTRWDTRMBL	335
UDMJFMLYCTD	286	UDSTMNTLCTD	341	UDTRWDVOMIT	336
UDMJFMLYPRB	286	UDSTMNTLPRB	341	UDTRWORKPRB	334
UDMJGETHURT	287	UDSTNEEDMOR	339	UDTRWSHSTOP	332
UDMJHLTHCTD	285	UDSTNOTSTOP	340	UDYR5PNRANY	368
UDMJHLTHPRB	284	UDSTSTOPACT	342	UDYR5SEDANY	368
UDMJLESSEFF	283	UDSTSTRURGE	339	UDYR5STMANY	369
UDMJLRGAMTS	282	UDSTTIMEGET	338	UDYR5TROANY	369
UDMJMNTLCTD	285	UDSTTIMEUSE	338	VEREP	4
UDMJMNTLPRB	285	UDSTTRYSTOP	340	VESTR_C	4
UDMJNEEDMOR	283	UDSTWANTBAD	339	WHODASDAED	449
UDMJNOTSTOP	284	UDSTWDDREAM	344	WHODASDASC	460
UDMJSTOPACT	285	UDSTWDFLBLU	343	WHODASSCED	449
UDMJSTRURGE	283	UDSTWDHNGRY	344	WHODASTOTSC	460
UDMJTIMEGET	282	UDSTWDSITST	344	WRK35WKUS	22
UDMJTIMEUSE	282	UDSTWDSLEEP	344	WRKDHRSWK2	21
UDMJTRYSTOP	284	UDSTWDTIRED	343	WRKDPSTWK	21
UDMJWANTBAD	283	UDSTWORKPRB	342	WRKDPSTYR	23
UDMJWDANGRY	287	UDSTWSHSTOP	340	WRKDRGALB	24
UDMJWDAPPET	288	UDSVAVOIDWD	353	WRKDRGEDU	25
UDMJWDCHILL	289	UDSVAVWALCO	353	WRKDRGHLP	25
UDMJWDDEPRS	288	UDSVAVWOTHR	354	WRKDRGPOL	24
UDMJWDFEVER	289	UDSVAVWSVTR	353	WRKEFFORT	22
UDMJWDFLANX	287	UDSVFMLYCTD	351	WRKHADJOB	21
UDMJWDHEDAC	290	UDSVFMLYPRB	350	WRKLASTYR2	24
UDMJWDSHAKE	289	UDSVGETHURT	351	WRKNJBPYR	23
UDMJWDSITST	288	UDSVHLTHCTD	349	WRKNJBWKS	23
UDMJWDSLEEP	287	UDSVHLTHPRB	348	WRKNUMJOB2	23
UDMJWDSTMCH	288	UDSVLESSEFF	347	WRKOKPREH	26
UDMJWDSWEAT	289	UDSVLRGAMTS	346	WRKOKRAND	26
UDMJWORKPRB	286	UDSVMNTLCTD	349	WRKRSJOB	22
UDMJWSHSTOP	284	UDSVMNTLPRB	349	WRKRSNOT	22
UDPRAVOIDWD	329	UDSVNEEDMOR	347	WRKSELFEM	23
UDPRAVWHERN	330	UDSVNOTSTOP	348	WRKSICKMO	24
UDPRAVWOTHR	330	UDSVSTOPACT	350	WRKSKIPMO	24
UDPRAVWP NRL	329	UDSVSTRURGE	347	WRKSTATWK2	21
UDPRFMLYCTD	326	UDSVTIMEGET	346	WRKTST1ST	26
UDPRFMLYPRB	326	UDSVTIMEUSE	346	WRKTSTALC	25
UDPRGETHURT	327	UDSVTRYSTOP	348	WRKTSTDRG	25
UDPRHLTHCTD	324	UDSVWANTBAD	347	WRKTSTHRM	25
UDPRHLTHPRB	324	UDSVWDFLANX	353	WRKTSTRDM	26
UDPRLLESSEFF	323	UDSVWDHALUC	352	WTANSWER	523
UDPRLRGAMTS	322	UDSVWDSITST	352	WTPOUND2	523
UDPRMNTLCTD	325	UDSVWDSLEEP	352	YALTMDE	507
UDPRMNTLPRB	325	UDSVWDSWEAT	351	YCOUNMDE	506
UDPRNEEDMOR	323	UDSVWDRMBL	351	YDOCME	505
UDPRNOTSTOP	324	UDSVWDVOMIT	352	YEATNDYR	416
UDPRSTOPACT	325	UDSVWORKPRB	350	YECIGFRNDOF2	418
UDPRSTRURGE	323	UDSVWSHSTOP	348	YECIGNEXTYR2	418
UDPRTIMEGET	322	UDTRAVOIDWD	337	YECOMACT	428
UDPRTIMEUSE	322	UDTRAVWALCO	337	YEDECLAS	429
UDPRTRYSTOP	323	UDTRAVWOTHR	338	YEDERGLR	429
UDPRWANTBAD	322	UDTRAVWSVTR	337	YEDESPCL	429
UDPRWDCRAMP	327	UDTRFMLYCTD	335	YEDGPRGP	427
UDPRWDDIARR	328	UDTRFMLYPRB	334	YEFALACT	428
UDPRWDFEVER	329	UDTRGETHURT	335	YEFALDLY	425
UDPRWDFLBLU	327	UDTRHLTHCTD	333	YEFMJEVR	425
UDPRWDRUNNY	328	UDTRHLTHPRB	333	YEFMJMO	425
UDPRWDSLEEP	329	UDTRLESSEFF	332	YEFKPCIG	425
UDPRWDSWEAT	328	UDTRLRGAMTS	331	YEGALDLY	424
UDPRWDVOMIT	327	UDTRMNTLCTD	333	YEGMJEV	424

INDEX

YEGMJMO	424	YO_MDEA5	496	YOWRSLEP	493
YEGPKCIG	424	YO_MDEA6	496	YOWRSLNO	494
YEHMSLYR	416	YO_MDEA7	496	YOWRSLOW	494
YELSTGRD	417	YO_MDEA8	496	YOWRSMOR	493
YEOTHACT	429	YOATTAK2	435	YOWRTHOT	494
YEPALDLY	423	YOCOUNS	501	YOWRWRTH	495
YEPCHKHW	419	YODPDISC	487	YPSY1MDE	506
YEPCHORE	420	YODPLSIN	488	YPSY2MDE	506
YEPGDJOB	420	YODPPROB	489	YRELMDE	506
YEPHLPHW	419	YODPR2WK	488	YRXMDEYR	505
YEPLMTSN	420	YODPREV	487	YSDSHOME	508
YEPLMTTV	420	YODSCEV	487	YSDSOVRL	508
YEPMJEVR	423	YODSLSIN	488	YSDSREL	508
YEPMJMO	423	YODSMMDE	497	YSDSSOC	508
YEPPKCIG	423	YOFAMDOC	500	YSDSWRK	508
YEPPROUD	421	YOFIGHT2	434	YSOCMDE	506
YEPRBSLV	427	YOGRPFT2	434	YTHACT2	437
YEPRGSTD	428	YOHERBAL	502	YTXMDEYR	505
YEPRTDNG	427	YOHGUN2	435	YUCOSUIPLN	432
YEPVNTYR	430	YOLOSEV	487	YUCOSUIPLN2	439
YERLDCSN	430	YOLSI2WK	488	YUCOSUITHK	431
YERLFRND	431	YOMDMDE	505	YUCOSUITHK2	438
YERLGIMP	430	YOMHMDE	506	YUSUIPLN	431
YERLGSVC	430	YONURSE	501	YUSUIPLNYR	438
YESCHACT	428	YOOHDOC	500	YUSUITHK	431
YESCHFLT	416	YOOHHLP	502	YUSUITHKYR	438
YESCHIMP	417	YOOHMHLP	501		
YESCHINT	417	YOPB2WK	498		
YESCHWRK	416	YOPBAGE	497		
YESLFHLP	427	YOPBDLYA	497		
YESTSALC	419	YOPBINTF	497		
YESTSCIG	418	YOPBNUM	498		
YESTSDNK	419	YOPBRMBR	497		
YESTSMJ	418	YOPSDAYS	500		
YETCGJOB	417	YOPSHMGT	498		
YETLKBGE	426	YOPSRELS	499		
YETLKNON	426	YOPSSOC	499		
YETLKOTA	426	YOPSWORK	499		
YETLKPAR	426	YOPSYCH	501		
YETLKSOP	426	YOPSYMD	501		
YEVIOPRV	427	YORELIG	502		
YEYARGUP	421	YORX12MO	502		
YEYATTAK	422	YORXHLP	503		
YEYFGTGP	421	YORXNOW	502		
YEYFGTSW	421	YOSEEDOC	500		
YEYHGUN	422	YOSELL2	435		
YEYSELL	422	YOSOCWRK	501		
YEYSTOLE	422	YOSTOLE2	435		
YFLADLY2	436	YOTMTHLP	503		
YFLMJMO	436	YOTMTNOW	502		
YFLPKCG2	435	YOWRAGE	490		
YFLTMRJ2	436	YOWRCHR	489		
YHBCHMDE	506	YOWRCONC	495		
YHLTMDE	507	YOWRDCSN	495		
YMDEAUD5YR	504	YOWRDEPR	490		
YMDEHARX	507	YOWRDIET	492		
YMDEHPO	507	YOWRDISC	490		
YMDEHPRX	507	YOWRDST	489		
YMDEIMAD5YR	509	YOWRELES	491		
YMDELT	504	YOWREMOR	491		
YMDERSUD5ANY	505	YOWRENRG	493		
YMDERXO2	507	YOWRGAIN	491		
YMDESUD5ANYO	505	YOWRGNL2	492		
YMDETXXR	505	YOWRGROW	492		
YMDEYR	504	YOWRHRIS	488		
YMIMISYANY	509	YOWRIMP	489		
YMIMR5YANY	509	YOWRJINO	494		
YMIMS5YANY	509	YOWRJITT	494		
YMIUD5YANY	504	YOWRLOSE	492		
YMSUD5YANY	504	YOWRLSIN	491		
YNURSMDE	506	YOWRLSL2	493		
YO_MDEA1	495	YOWRNOGD	495		
YO_MDEA2	495	YOWRPLSR	491		
YO_MDEA3	496	YOWRPREG	492		
YO_MDEA4	496	YOWRPROB	490		

INDEX

Appendix A

Drug Codes for Open-Ended Questions

The final drug codes for the 2023 National Survey on Drug Use and Health (NSDUH) were created from answers that respondents specified for use, misuse,¹ or treatment for substances other than those that respondents were asked about directly in the interview. Respondents in the 2023 NSDUH could specify (a) use in their lifetime of other hallucinogens or inhalants; (b) misuse in the past 12 months of other prescription drugs (pain relievers, tranquilizers, stimulants, or sedatives); (c) use of a needle in their lifetime to inject other drugs besides cocaine, heroin, or methamphetamine; and (d) other substances for which they received inpatient or outpatient treatment in the past 12 months.

This appendix does not include the codes for cough and cold medications mentioned in the special drugs section (edited variables COLDYR1 through COLDYR5). The cough and cold medicine codes are unique to those measures.

Drug codes 101-199 and 1001-1999 represent sedatives, codes 201-299 and 2001-2999 represent tranquilizers, codes 301-399 and 3001-3999 represent stimulants, codes 401-499 and 4001-4999 represent pain relievers, codes 501-599 and 5001-5999 represent inhalants, and codes 601-699 and 6001-6999 represent hallucinogens. Opiates not otherwise specified in the 401-499 and 4001-4999 code series are grouped in the 701-799 series (e.g., heroin, speedball, and black tar heroin). Drugs that do not fall in the above classifications are represented by the 801-899 and 8001-8999 code series.

Drugs are sorted by drug code in this appendix. Data users who know the name of a drug or part of a drug's name can search for that drug in the electronic codebook using the appropriate search function (e.g., Ctrl-F for .docx files in Microsoft Word or PDF files in Adobe Acrobat if using a computer with a Windows operating system). Listed below are guidelines for online searching of the electronic appendix for drug codes.

- Do not require searches to be case sensitive. For example, searching for the term “bromo” will take data users to code 698 (2C-B, Bromo mescaline, Nexus), in which “Bromo” is capitalized, and code 6173 (2,5-dimethoxy-4-bromoamphetamine, Brolamfetamine, DOB), in which “bromo” is not capitalized.
- Search for alternate text strings if an initial search does not identify the code being sought. For example, code 698 includes the text string “2C-B.” In a search that is not case sensitive, code 698 will not be identified by searching for “2cb” without the hyphen or for “2-cb” instead of “2c b.” However, code 698 will be identified by shortening the search to “2c” or by searching for an alternative text string, such as “bromo.”
- Please be aware when searching for drug codes that some drugs are very similar in nomenclature or spelling. For example, the code level definitions for 2,5-Dimethoxy-4-methylphenethylamine (code 6154) and 2,5 Dimethoxy-4-methylthiophenethylamine (code 6159) differ only in terms of the “thio” text for code 6159. These two codes will be identified in searches for “dimethoxy,” “methyl,” or “phenethylamine.” Data users could therefore incorrectly choose the drug corresponding to code 6154 when they

¹ Misuse of prescription drugs also has been referred to in NSDUH as “nonmedical” use. Misuse of prescription drugs has been defined as use “in any way a doctor did not direct you to use it/them.” Examples of misuse provided to respondents include (a) use without a prescription of your own; (b) use in greater amounts, more often, or longer than directed; or (c) use in any other way not directed by a doctor.

intended to find the drug corresponding to code 6159, or vice versa. Therefore, data users are encouraged to examine all results from a search to avoid choosing an incorrect code from a similarly named drug.

Table A.1 Numeric Listing of Drug Codes for Open-Ended Questions, 2023 NSDUH Computer-Assisted Interviewing

Code	Definition
101	Butisol
102	Buticaps
103	Amytal
104	Mebaral
105	Placidyl, Ethchlorvynol
106	Doriden
107	Noludar
108	Nembutal
109	Seconal
110	Tuinal
111	Dalmane [see also 1502]
112	Restoril [see also 1503]
113	Halcion [see also 1504]
114	Amobarbital
115	Phenobarbital
116	Methaqualone, Sopor, Quaalude [see also 138]
117	Chloral hydrate, Noctec
118	Pentobarbital, Pentothal, Sodium pentothal, Thiopental
119	Secobarbital
120	Downers; OTHER Sedative, NOT OTHERWISE SPECIFIED
121	USED SEDATIVE, DON'T KNOW NAME
122	Over-the-counter sleep aid; not specified <OTC>
123	Unisom <OTC>
124	Yellow jackets
126	Sominex <OTC>
127	Nytol <OTC>
128	Nervine <OTC>
129	Reds
130	Promethazine
132	Sleepettes <OTC>
137	7-14
138	Mandrax, Mandrix [see also 116]
139	Black widows
142	Belladonna
145	Red devil(s)
146	Bentyl, Dicyclomine
152	Eskabarb
153	Luminal
154	Alurate
156	Sodium barbital
157	Barbiturates
159	Octanox
163	Blue meanies
164	Yellow zombies
171	NyQuil <OTC>

Code	Definition
172	Dream Ease <OTC>
173	Wafers
174	Ambien [see also 1501]
176	Melatonin <OTC>
177	Bean
179	Water tee [sic]
180	Tylenol PM <OTC>
181	Excedrin PM <OTC>
182	Melzone
184	Red and blues
186	Butalbital
187	Belladonna plant/flower/root, deadly nightshade
188	Prosom
189	Sonata, Zaleplon
190	Dormin <OTC>
191	Blues
194	Quiet World <OTC>
195	Lotusate, Talbutal
196	Simply Sleep <OTC>
197	Topamax
198	Seducaps
201	Valium [see also 2506]
202	Librium [see also 2507]
203	Limbitrol [see also 276]
204	Menrium
205	Serax [see also 2508]
206	Tranxene
207	Ativan [see also 2503]
208	Centrax
209	Xanax [see also 2501, 2502]
210	Paxipam
211	BuSpar [see also 2511]
212	Miltown [see also 220]
213	Equanil [see also 220]
214	Deprol
215	Vistaril [see also 2512]
216	Atarax [see also 2512]
217	Durrax
219	SK-Lygen
220	Meprobamate
221	OTHER Tranquilizer, NOT OTHERWISE SPECIFIED
222	USED TRANQUILIZER, DON'T KNOW NAME
223	Methocarbamol
229	Librax
234	Flexeril [see also 2509]
237	Midazolam

Code	Definition
242	Equagesic
246	Klonopin [see also 2504, 2505]
260	PCB
266	Verstran
268	Rohypnol, Flunitrazepam, roche, roofies
276	Limbitrol DS [see also 203]
278	Benzodiazepines
281	Blue ringer
288	Baclofen
290	Metaxalone, Skelaxin
296	Novoxapam
297	Cafia
301	Dexedrine
302	Dexamyl
303	Eskatrol
304	Benzedrine
305	Biphetamine
306	Desoxyn
307	Tenuate [see also 3505]
308	Tepanil
309	Didrex [see also 3504]
310	Plegine
311	Preludin
312	Ionamin
313	Adipex-P [see also 3507]
314	Pondimin, Fenfluramine
315	Voranil
316	Sanorex
317	Mazanor
318	Ritalin [see also 3502]
319	Cylert
320	Dextroamphetamine
321	Methedrine
322	Methamphetamine (“ice” or “crank”), Meth [see also 3126]
323	Obedrin-L.A.
324	Uppers; OTHER Stimulant, NOT OTHERWISE SPECIFIED
325	USED STIMULANT, DON’T KNOW NAME
326	White cross
327	Black beauties, black beauty
328	Pink hearts
329	Bird’s eggs, robin’s eggs, speckled eggs
330	Blue birds, blue jays, blue robins, speckled bird
331	Blancs, whites
332	Ephedrine
333	357 Magnum, Magnum 44 <OTC>
334	Crossroads, cross tops

Code	Definition
336	Diet pills
337	White molly
339	Amphetamines, otherwise unspecified
341	Pink roses
342	Purple hearts
344	Bennies
345	Black molly
346	Marax
347	Phenylpropanolamine
348	Crystal
349	Phendimetrazine [see also 3506]
351	Cathinone, cat, khat, q’at
353	No-Doz <OTC>
354	Vivarin <OTC>
355	Crystal meth
356	Dexies
357	Heart-shaped black pills
358	20/20
359	Criss cross
360	Rainbow speed
363	Bam(s)
364	Pseudoephedrine <OTC>
366	Duromine
368	Peanut butter crank
374	Christmas tree(s)
376	TAC
377	Albuterol
379	Hearts
380	Pink ladies
381	P.O.T.C.
382	Footballs, pink footballs, purple footballs
383	Pre-Sate
384	Little crosses
385	Little pink ones
386	Herbal ecstasy
388	Pink lemon
390	Max Alert
394	Debs
395	Black cats
396	Black RJs, RJ8
398	Pink crosses
401	Darvon
402	Dolene
403	SK-65
404	Wygesic
405	Levo-Dromoran
406	Percodan
407	Demerol [see also 4511]
408	Dilaudid, Hydromorphone
409	Tylenol with Codeine, Tylenol 3, Tylenol 4

Code	Definition
410	Phenaphen with Codeine, Phenaphen 3
411	Talwin
412	Talwin NX
413	Talacen
414	Propoxyphene
415	Codeine pills [see also 4506]
416	Anileridine
417	Morphine
418	Methadone [see also 4512]
419	Stadol, Stadol NS
420	OTHER Pain Reliever, NOT OTHERWISE SPECIFIED
421	USED PAIN RELIEVER, DON'T KNOW NAME
422	Motrin
423	Percocet
424	Fioricet
425	Advil <OTC>
426	Fiorinal
427	Darvocet, Darvocet-N
429	Frost 222
430	Aspirin, Ecotrin, Empirin <OTC>
431	Tylox
432	Rufen
433	Paregoric
434	Vicodin [see also 4501, 4502, 4503, 4504]
435	Tylenol, Tylenol Extra-Strength <OTC>
436	Bufferin <OTC>
438	Anaprox, Naprosyn, Naproxen, Naxen
439	222, Canadian 222
442	Ibuprofen
443	Diflunisal, Dolobid
444	Aspirin with Codeine, Empirin 3, Empirin 4
445	Norgesic Forte
447	Synalgos, Synalgos DC
450	Acetaminophen, including non-Tylenol brands <OTC>
453	Organidin with Codeine
454	Novocain, Procaine
455	Fiorinal with Codeine
457	T's and blues, tee's and b's, tops and bottoms
458	Mepergan, Mepergan Fortis
462	Norflex, Orphenadrine
465	Fentanyl [see also 4508, 4509]
466	Midol <OTC>
467	Tolectin
468	Excedrin <OTC>
469	Leritine

Code	Definition
470	Cafergot
471	Butazolidin
472	Indocin, Indomethacin
473	Pyridium
476	Duradrin, Isocom, Midrin
477	Melumbrina, Neo-Melumbrina
478	Nogirtronia
480	Robitussin AC with Codeine
481	Acular, Dolac, Ketorolac tromethamine, Torradlo
487	Ariel
490	Nalbuphine, Nubain
491	PDR
495	Red cross
496	Ultram
498	Mefenamic acid, Ponstan, Ponstel
499	Aleve <OTC>
501	Gasoline or lighter fluids
502	Spray paints
503	Other aerosol sprays
504	Shoeshine liquid, glue, or toluene; Super Glue; rubber cement; airplane or model glue; chemical glue
505	Lacquer thinner or other paint solvents
506	Amyl nitrite, "poppers," locker room odorizer, "rush," isobutyl nitrate, bolt
507	Halothane, ether, or other anesthetics; chloroform
508	Nitrous oxide, "whippets," dentist gas
509	Correction fluids, degreasers, cleaning fluids, Liquid Paper [see also 524], K2r spot remover, Typewash
510	OTHER Inhalant, NOT OTHERWISE SPECIFIED
511	Markers, felt-tip pens, ink pens, Sharpies
512	Incense
516	CHC, chlorofluorocarbon, Freon, refrigerant
517	Toluol
518	Acetone, nail polish remover
519	Helium
520	Old paint, paint
521	Propane [see also 525, 544]
522	Liquid TV (MTV), TV tuner, TV11Y
523	Matches
524	White-Out [see also 509]
525	Butane [see also 521, 544]
526	Nail polish
527	Phenyl nitrate
528	Whipped-cream can
529	Moth balls

Code	Definition
531	Candy, powdered candy, sugar
533	Window sealant
534	Deodorant [see also 827]
536	Fire halt
537	Air horn, boat horn, condensed horn
539	ScotchGard
540	PAM
541	Binaca
542	Brasso, lens cleaner, spirits of ammonia, smelling salts
543	Liquid oxygen, oxygen
544	Lighter gases, not specified [see also 521, 525]
545	Car tailpipe exhaust fumes, Carbon monoxide, CO, gasoline motor exhaust fumes
546	Leather protector, suede protector
548	Cologne, isopropanol vapors, rubbing alcohol, perfume
550	Methyl chloride
551	Oven cleaner
553	Pixie sticks
554	Insect killer (e.g., Raid)
555	Chillers
556	Energene
557	Hagwash [sic], Hogwash
558	Kool Aid
559	LOLOY
560	Dishwashing detergent, laundry detergent, soap
561	Amputee gas cleanser
562	Ban apple gas
563	Acetylene
564	Electric contact cleaner
565	Trichloroethane
566	Smoked tea from Lipton tea bag
567	Pertussin spray
568	Tally
569	Peganento
571	Black jack
572	Etam
573	Furniture polish
574	Tornado
576	C.A.T.
577	Rave runners
580	Medusa
582	WD-40
585	TCL
586	Carbon from empty soft drink bottle
587	Mineral ice
588	Antifreeze
589	Tire shine/tire cleaner
590	Canned air, compressed air

Code	Definition
591	Air brush propellant, air brush cartridge
592	Computer air duster, computer cleaner, dust-off, dust X
594	Starting fluid
595	Chlorine
596	Femo clay
597	Trichloronitrate
598	Ethylene dichloride
599	Potpourri
601	LSD (“acid”) [see also 618]
602	Peyote
603	Mescaline
604	Psilocybin (mushrooms), sclerotia, shrooms
605	PCP (“angel dust,” phencyclidine)
606	“Ecstasy” (MDMA), X-TC, “X”
607	OTHER Hallucinogen, NOT OTHERWISE SPECIFIED
609	Jimson weed
610	Crystal T
611	Greens
612	Happy stick, sherm, sherman, shermstick
613	Duckweed
614	MDA, Methylenedioxy amphetamine
615	Homemade drugs
616	DET, Dimethyltryptamine, DMT
617	Morning glory seeds, morning glory tendrils, ricea
618	Acid paper, blotter (acid) [see also 601]
619	Tic
620	Blue dragon
621	Red dragon
622	Microdot(s), green microdot, purple microdot
623	Mickey, mickey mouse club, mickey mousers
624	Orange sunshine, sunshine, yellow sunshine
625	Window, window pane, 4-way pane, 4-way
626	Jet fuel
627	Hawaiian wood rose, Hawaiian Woodrose seeds
628	Hawaiian rosebud seed tea
629	Rocket Fuel
630	Black Owsley
631	Purple Owsley
633	Mr. Natural
634	Unicorn

Code	Definition
635	Ginseng seeds, ginseng weed
636	DOM, STP
637	Purple haze
639	Nutmeg, Mace
640	Purple pyramid
642	Pink Floyd
643	Mount queen, queen
645	Thai stick
648	Designer drugs
650	Datura stramonium, daytura, thorn apple
651	Mellow Yellow
652	ALD-52
653	Cricket, cricketshit
654	Eve
655	Flying elephant
656	Mars
657	Orange barrel
658	Special K, Ketamine
659	Boat
660	Bufotenin, 5-HO-DMT, toad, toad licking
662	Kanepolin
663	Animal tranquilizer, horse tranquilizer
664	Purple fingers
665	Paniolis
666	Zonick
668	Yellow tiny pills
669	Stropharia
670	Monkey dust
672	Suncrush
673	Orange
674	Pee-pope
677	Skunk II
678	Banana peels
679	Hell bells
681	Lovely
682	Kif
686	Spider in my feet
687	Spray
688	AMP
690	RID
691	Maximum impact
693	Lemon drops
695	Angel's trumpet, floripondio
698	2C-B, Bromo mescaline, Nexus
699	BOHA-49B
701	OTHER Opiates, NOT OTHERWISE SPECIFIED
702	Heroin
703	Opium, otherwise unspecified

Code	Definition
704	Dope
705	Speedball (heroin + cocaine)
706	Smack
707	Black tar heroin
709	Poppy
710	Laudanum, opium tincture
711	Shirka
801	OTHER Drugs, NOT OTHERWISE SPECIFIED
802	THC, cannabiniol, marinol, tetrahydrocannabinol
803	Marijuana, MarrJane [sic], Mary Jane, MJ, pot, weed, hemp
804	Hashish
805	Cocaine, coca, cocaína, coke, perico, Coca
806	Crack, rock
807	Alcohol, beer, ethanol, EtOH, pink champagne
808	All of the ones I've tried
809	Pills
810	Freebase
812	Cigars
813	Cigarettes, tobacco (type unspecified)
814	Caffeine <OTC>
815	Coffee <OTC>
816	Smokeless tobacco, snuff, chewing tobacco
817	Hard stuff
818	Nicotine
819	Inderal, Propranolol
820	Penicillin
821	Amoxicillin, Ampicillin, Pentrexyl
822	Rabbit tobacco
824	Steroids
825	Theo-Dur
826	Alupent
827	Aluminum chloride [see also 534]
828	Tetracycline
829	Robitussin DM <OTC>
830	Mad bull
831	Honey oil
832	Primo
833	Bone
834	Loveboat
836	Antabuse
837	Paris 400
840	Over-the-counter cough medicine (contents unspecified) <OTC>
841	Allerest <OTC>, Contac <OTC>
843	Antihistamine, cold medicine, cold tablets <OTC>

Code	Definition
844	Blood pressure medication
846	Erythromycin
847	GHB, NSC, gamma hydroxybutyrate
848	Liquid vitamin, vitamin pills <OTC>
849	Monosodium glutamate (MSG) <OTC>
850	Slack
852	Formaldehyde, wak [sic], whack (embalming fluid)
854	Juice
857	Wicki stick
858	Antibiotic
865	Diuretics, water pills
866	Boomers
867	Boron
873	Contraceptives, Ferutal, Mircette, Ortho Novum,
874	Premarin
875	Buds
876	Glass
877	Methazolamide
880	Frios
881	YLOALE
883	Dextromethorphan hydrobromide <OTC>
884	Snow
885	Drixoral <OTC>
886	Spanish fly
891	Famotidine, Pepcid
892	Carafate, Sucralfate
893	Estrogen
894	Depakene, Depakote, Divaporiex sodium, Valproic acid
895	Tagamet, Cimetidine
896	Catapres, Clonidine
897	Synthroid, Levothyroxine
898	Propylene
899	Bromophen
900	Not a drug
900	Non-drug reason given for a drug
1001	Benadryl, Diphenhydramine <OTC>
1003	Donnatal
1004	Valerian <OTC>
1005	Imovane, Zopiclone
1006	Oxcarbazepine, Trileptal
1007	Robitussin P.M. <OTC>
1008	Rohr 714, Rorer 714
1009	Mogadon
1010	Diprivan
1011	Eszopiclone, Lunesta
1012	Brevital

Code	Definition
1013	Ambien CR
1014	Tylenol Flu Nighttime <OTC>
1015	Wild lettuce
1016	Phenazepam
1017	Rozerem
1018	Advil PM <OTC>
1019	Donormyl <OTC>
1022	Atropine
1023	Relaxen <OTC>
1024	Homemade sedative
1025	Acetaminophen P.M., including non-Tylenol brands <OTC>
1026	Moon drops <OTC>
1027	ZzzQuil <OTC>
1028	Dormidina
1029	Sleep-Eze <OTC>
1030	Alteril <OTC>
1031	Zolfresh
1032	Aleve pm <OTC>
1033	Promethazine DM
1034	Topiramate
1035	Doxylamine succinate
1501	Zolpidem [see also 174]
1502	Flurazepam [see also 111]
1503	Temazepam [see also 112]
1504	Triazolam [see also 113]
2001	Soma [see also 2510]
2002	Muscle relaxers
2003	Zanies, zannies, zans, zany bars
2004	Bromazepam, Lexillum, Lexomil, Lexotan, Lexotamil
2006	Chlorzoxazone
2007	R2
2008	747
2009	Inapsine
2010	Buscopan, Espacil
2013	Hyoscyamine, Levsin
2014	Robaxial
2015	Flexodin
2016	Xanax XR
2017	Motival
2018	4 Bar, Quad Bar
2019	Soma Compound
2022	Tetrazepam
2023	Tandrilax
2024	Muscoril, Myoril, Neoflax, Thiocolchicoside
2025	Clobazam
2026	Sedoxil
2027	Homemade tranquilizers
2028	Maolate, Chlorphenesin, Musil
2029	Etizolam

Code	Definition
2030	Versed
2031	Rivotril
2032	Flualprazolam
2033	Chlorodiazepam, Diclazepam
2034	Clonazolam
2501	Alprazolam [see also 209]
2502	Xanax bars [see also 209]
2503	Lorazepam [see also 207]
2504	Clonazepam [see also 246]
2505	Clonazepam product, otherwise unspecified [see also 246]
2506	Diazepam [see also 201]
2507	Chlordiazepoxide HCl [see also 202]
2508	Oxazepam [see also 205]
2509	Cyclobenzaprine [see also 234]
2510	Carisoprodol [see also 2001]
2511	Buspirone [see also 211]
2512	Hydroxyzine [see also 215, 216]
3001	Brown and clear
3002	Pep ups
3003	Primatene tablets <OTC>
3004	Black Cadillac
3006	Green amps
3007	Nasal inhalant
3008	Miniwhites
3009	Ephedrone, Methcathinone
3010	KOOD12
3011	Escalation
3012	Stud 100, stud the rock
3013	Tweek
3014	Uptime
3015	Fen-Phen (fenfluramine and phentermine)
3017	Dayquil <OTC>
3018	Up-johns
3019	Peppies
3020	White powder
3021	Blue balls
3023	Adderall
3024	Yohimbe
3025	Moles [sic]
3027	Energy pills
3028	Blackbirds
3029	Soccerballs
3030	Red hearts
3031	Brethine, Bricanyl, Terbutaline
3032	Heads up
3033	Metabolife <OTC>
3034	Speckleberry
3035	Blacks
3036	Ripped fuel <OTC>
3038	Obenil

Code	Definition
3039	Theophed
3040	Hyper pills
3041	Desbutal
3042	30-30
3043	Brown bodies
3044	Caffeine pills/packets <OTC>
3045	Stay awakes <OTC>
3046	Adrenalin, Epinephrine
3047	Sudafed <OTC>
3048	Diet Pep <OTC>
3049	Truck driver's speed
3050	Mini thins
3051	Betel nut, beetlenut
3052	Speed; otherwise unspecified
3053	Maxair, Pirbuterol
3054	Up your gas <OTC>
3055	Clenbuterol
3056	Xenadrine <OTC>
3057	Diet Fuel <OTC>
3058	Metabolift <OTC>
3059	Metabolize and Save <OTC>
3060	Hydroxycut <OTC>
3061	Metab-O-Lite <OTC>
3062	Homemade stimulants
3063	Dymetadrine <OTC>
3064	Ephedra, Ma Huang
3065	MA-300 <OTC>
3066	Alert Blue and Clear <OTC>
3068	Mini Two-way Action <OTC>
3069	DextroStat
3070	Synatan
3071	Adipokinetix <OTC>
3072	Purple Blast <OTC>
3073	Over-the-counter diet pill; otherwise unspecified <OTC>
3074	Stay Trim <OTC>
3075	Inibex
3076	Norephedrine <OTC>
3077	Concerta
3078	Blue and clears
3080	Meridia, Sibutramine
3081	P2P, Phenyl-2-propanone
3082	Fat burner; not otherwise specified
3083	Redotex
3084	Cartwheels
3085	Thermo Carb <OTC>
3086	Adderall XR
3088	Super Stingers <OTC>
3089	Christina, Tina
3090	Provigil [see also 3508]
3091	Black bombers
3092	Metadate CD
3093	Supercaps

Code	Definition
3094	Focalin [see also 3503]
3095	LoCarb Turbo <OTC>
3096	Yaba
3097	Bamadex
3098	Zantrex 3 <OTC>
3099	Asenlix, Clobenzorex
3100	Over-the-counter stimulant; not otherwise specified <OTC>
3101	Dexitac Stay Alert Stimulant. <OTC>
3102	Methylin
3103	RedLine. <OTC>
3104	Slimquick. <OTC>
3105	Affinato
3106	Sedalmerck
3107	Guarana. <OTC>
3109	Dietrex <OTC>
3110	Dexfenfluramine, Redux
3111	Vyvanse
3113	Levophed bitartrate, Norepinephrine
3114	Ritalin LA, Ritalin SR
3115	Isometheptene
3116	4-MCC, 4-methylmethcathinone, MCAT, Mephedrone
3117	Methedrone
3119	MDPV, Methylenedioxypropylamphetamine
3120	DetoxaTrim <OTC>
3122	Nuvigil
3123	Adrafinil, Olmifon
3124	Focalin XR
3125	3, 4-Ethylenedioxy-N-methylamphetamine, EDMA, MDMC
3126	Pervitin [see also 322]
3127	4-FMA, 4-Fluoromethamphetamine
3128	Jet-Alert <OTC>
3129	JavaSLIM green coffee extract <OTC>
3130	IFA-Norex
3131	5-MAPB
3132	4-FA, 4-Fluoroamphetamine, 4-FMP
3133	5-APB
3134	SuperHD <OTC>
3135	Evekeo
3136	4-MEC, 4-Methylethcathinone
3137	3-Fluorophenmetrazine, 3-FPH, 3-FPM, PAL-593
3138	2-CA, 2-Chloroamphetamine
3139	2-FMA, 2-Fluoromethamphetamine
3140	2-FA, 2-Fluoroamphetamine
3141	Cotempla XR-ODT
3142	Amphetamine analogue; otherwise unspecified
3143	Pyrovalerone
3144	Cyclazodone

Code	Definition
3145	Jornay PM
3187	Greenies
3188	Anorex, Leptoprin <OTC>
3189	BetaLean <OTC>
3190	Primatene Mist <OTC>
3501	Amphetamine/dextroamphetamine salts
3502	Methylphenidate [see also 318]
3503	Dexmethylphenidate [see also 3094]
3504	Benzphetamine [see also 309]
3505	Diethylpropion [see also 307]
3506	Bontril [see also 349]
3507	Phentermine [see also 313]
3508	Modafinil [see also 3090]
4001	Actron, Ketoprofen, Orudis, Oruvail
4002	Imitrex, Sumatriptan
4005	Etodolac, Lodine
4007	Happy pills
4008	Brown gel pills
4009	Smilies
4011	Atretol, Carbamazepine, Carbatrol, Epitol, Tegretol
4013	Fenoprofen, Nalfon
4018	Nuprin <OTC>
4022	Buprenex
4023	Pamprin <OTC>
4024	Reynol [sic]
4025	Viserol [sic]
4026	Ventrex [sic]
4027	Rorer
4028	Arthrotec
4029	Feldine, Piroxicam
4030	Triple "S"
4031	Cough syrup/medicine with Codeine
4033	Vicoprofen
4034	Lilly red
4035	Nabumetone, Relafin
4036	Stagesic
4037	MS Contin [see also 4507]
4038	Propacet
4039	Daypro, Oxyprozin
4040	Ridaura
4041	Maxalt, Rizatriptan
4042	M-33
4043	Tramadol
4044	Hydrocodone
4045	Dolgic, Phrenilin Forte, Sedapap
4046	Oxycodone [see also 4505]
4047	Roxicet
4048	Motrin IB <OTC>
4049	Headache power <OTC>
4050	Percogesic <OTC>

Code	Definition
4051	Celebrex
4052	Endocet
4053	Codydramol
4054	Zomax
4055	Vioxx
4056	Cataflam, Diclofenac, Voltaren
4057	Mejoral
4058	Totem poles
4059	Zomig, Zolmitriptan
4060	Ansaid, Flurbiprophen, Majezik
4061	Oramorph SR
4062	Iophen-C Liquid
4063	Naprelan
4064	Epidrin
4065	Roxicodone
4067	OxyContin
4068	Roxilox
4069	Benflogin
4070	Flexagen <OTC>
4071	Syncol
4072	Oxycet
4073	Temgesic
4074	Provil <OTC>
4075	Disalcid, Salflex, Salsalate
4076	Over-the-counter pain reliever; not otherwise specified <OTC>
4077	Tee's
4078	Spasmoproxyn
4079	Anbesol <OTC>
4080	Morphidex
4081	Avamigran
4082	Analgin, Dipyron, Metamizol, Metamizole, Novalgin, Prodolin
4083	Ultracet
4084	Aktren
4085	Advil Migraine <OTC>
4086	Parafon Forte
4087	Torbugesic/Torbutrol (veterinary butorphanol) [see also 419]
4088	Synthetic/synthesized heroin
4089	Brompton's solution/mixture
4090	Dorixina
4091	K4
4092	Pain reliever lotion, rub; not specified
4093	Tylex, Solpadeine
4094	Tombstones
4095	Dihydrocodeine
4096	Bextra, Valdecoxib
4097	Tussionex
4098	Banamine
4099	Anacin <OTC>
4100	Excedrin Migraine <OTC>
4101	Myprodol

Code	Definition
4102	Meloxicam, Mobic
4103	Terpin Hydrate with Codeine
4104	Dolo-Neurobion
4105	Hydrocodone with APAP; otherwise unspecified
4106	Atroveran
4107	Panlor
4108	Homemade analgesics
4109	Suboxone
4110	Avinza
4111	Clinoril, Sulindac
4112	Saridone
4113	Cosanyl
4114	Nimesulide
4115	Pantopon
4116	Phenergan with Codeine, promethazine with Codeine
4117	Oxy-IR
4118	Sufenta, Sufentanil
4119	Buprenorphine
4120	Opana [see also 4510]
4121	Dorflex
4122	Combiflam
4123	Dolorex
4124	Eletriptan, Relpax
4125	Hycodan, Hydromet, Tussionex
4126	Panafen Plus
4127	Panadeine
4128	Ibuprofen 200 mg/Children's ibuprofen <OTC>
4129	Naproxen Sodium 220 mg <OTC>
4130	Dalgan, Dezocine
4131	Diconal, Dipipanone
4132	Embeda
4133	Tramadol extended release
4134	Ultram ER
4135	Arcoxia, Etoricoxib
4136	Sedalmex <OTC>
4137	Nucynta, Tapentadol
4138	Sprix
4139	Bute tabs, Phenylbutazone
4140	Opana ER (extended release)
4141	Alfenta, Alfentanil
4142	Remifentanil
4143	Vicotuss
4144	Bancap HC
4145	Daprisal
4146	Traumeel <OTC>
4147	Bio Electro pain reliever <OTC>
4148	Butrans transdermal system/patch
4149	Pain patch, otherwise unspecified
4150	Subutex

Code	Definition
4151	Acetaminophen; more than max dosage reported <OTC>
4152	Flanid
4153	Morphine extended release
4154	Musflex <OTC>
4155	Numorphone
4156	Apronax
4157	Profinal
4158	Naratriptan
4159	Aspirin and caffeine tablets/pills <OTC>
4160	Hysingla ER
4161	U-47700
4162	Oxymorphone extended release
4163	Belbuca
4164	Synthetic/synthesized opioid; otherwise unspecified
4165	Supradol
4166	zubsolv (buprenorphine/naloxone); sublingual
4167	Adco-Dol
4501	Lortab [see also 434]
4502	Norco [see also 434]
4503	Lorcet [see also 434]
4504	Anexsia [see also 434]
4505	Oxycodone product, otherwise unspecified [see also 4046]
4506	Codeine, not in pill form [see also 415]
4507	Kadian [see also 4037]
4508	Duragesic [see also 465]
4509	Sublimaze [see also 465]
4510	Oxymorphone [see also 4120]
4511	Meperidine [see also 407]
4512	Dolophine [see also 418]
5001	Bleach
5003	Methane
5004	Ink print, paper
5005	Cobra rush
5006	Brake fluid
5007	Fly nap
5008	R-R
5011	Ozone
5012	Negros
5013	Lebel 12
5014	Spray O Buzz
5015	MCH
5016	Masking tape, tape adhesive
5017	Oil, lubricant, grease; otherwise unspecified
5018	B-12 (Spanish)
5019	Melted plastic

Code	Definition
5020	Wet cement
5021	Octane booster
5022	Carbon dioxide, CO ₂ , CO ₂ tank, cryogenic cleaning spray, dry ice blasting, dry ice hits
5023	Double eagle
5024	Candle, citronella candle
5025	Lime salt
5026	Silly putty
5027	Benzene
5028	Carburetor cleaner, engine cleaner
5029	Floor wax
5030	Polyurethane (spray, liquid, compound)
5031	Naphtha
5032	Nitrogen
5033	Sur-noxem
5034	Hippie crack
5035	Brake cleaner
5036	Wart remover
5037	Wood filler, wood putty
5038	Tywall
5039	Acetate
5040	Methanol, wood alcohol
5042	Fuels other than gasoline
5043	Carbona
5044	Powdered cleansers (e.g., Ajax, Comet, Boraxo)
5045	Cleaner; not otherwise specified
5046	Glass/window cleaner
5047	Tetrafluoroethylene
5048	MEK, Methyl ethyl ketone
5049	Hand sanitizer; contents unspecified
5050	Burned rubber
5051	Hair chemicals
5052	Silly String
5053	Electric parts cleaner, electronics cleaner
5054	Gum freezer, gum remover
5055	PVC
5056	Eucalyptus oil
5057	Argon
5058	Sealers/sealants; type unspecified
5059	Transmission fluid
5060	Crayons
5061	Lip balm, lip gloss
5062	Amazing Elastic Plastic
5063	Drano/drain cleaner; aerosol unspecified
5064	Erasers
5065	Nail polish dryer, quick drying treatment for nails
5066	Simply Green

Code	Definition
5067	Wet Ones wipes
5068	Smoke from a fire; contents unspecified
5069	Febreze
5070	Silicone
5071	Purell
5072	Air blast
5073	Goof off
5074	Floor wax stripper
5075	Pine-sol
5076	Water/stain repellent; type unspecified
5077	Resistol
5078	Axe body spray
5079	Shellac
5080	Tetrachloroethene
5081	Photographic development fluid
5082	Chalk dust
5083	Ethyl chloride
5084	Dry cleaning fluid/solvent
5085	Toilet bowl hook-ons
5086	Dry Fab
5087	Tennis balls, ping pong balls
5088	Jungle juice
5089	Tattoo Goo Color Guard Spray
5090	PVC Cleaner
5091	Germ-X
5092	Burning/ignited permanent marker
5093	Goo Gone
5094	Scotch Brite
5095	"The Works" shower cleaner
5096	Hemp rope
5097	Lysol; aerosol unspecified
5098	Axe/Axe deodorant; aerosol unspecified
5099	HydroCide
5100	TCE, Trichlorethylene
5101	Difluoroethane
5102	Xylene; otherwise unspecified
5103	Shoe dye
5104	Shoe cleaner; otherwise unspecified
5105	Sulfur; otherwise unspecified
5106	Carbon tetrachloride
5107	Alcanfor, camphor
5108	Tag body spray
5109	Tinactin antifungal spray
5110	Graffiti eraser
5111	Homemade napalm
5112	Lotion (body, hand); contents unspecified
5113	Disinfectant; contents unspecified
5114	Green gas propellant
5115	Polish; contents unspecified
5116	Vinegar

Code	Definition
5117	Turpentine
5118	Spray adhesive
5119	Battery acid
5120	Ignition spray
5121	Tetrafluoroethane
5122	Leather cleaner
5123	Fixative
5124	Bromine
5125	Difluoromethane
5126	Rubber rejuvenator
5127	Airsoft propellant
5128	Floor sealer
5129	Smoke bomb
5130	Glow stick
5131	Hunting/fishing deodorizer
5132	Chewing gum remover
5133	Air conditioner cleaner
5134	Cosmetics/makeup
5135	Rubber roof remover
5136	WariActiv
5137	Handi Wipes
5138	Glade Plugins
5139	Hydrazine hydrate
5140	Rat shampoo
5141	Gun smoke, gun powder
5142	Dryer sheets, fabric softener
5143	Toilet bowl cleaner
5144	Tires
5145	Phosphorus
5146	Rocol PR Spray
5147	Glycerin
5148	Hand sanitizer/cleaner; alcohol-based
5149	Sanitizer; type unspecified
5150	Nail strengthener
5151	Dichloromethane
5152	Sawdust
5153	Breaking Styrofoam (to release gas)
5154	Latex/latex glove
5155	Levmetamfetamine <OTC>
5156	Liquid air
5157	Spam in a plastic bag
5158	Alcohol dye
5159	Gas/fuel cleaner/treatment
5160	Smoke from burning paper
5161	Smoke from burning wood
5162	Mold cleaner; contents unspecified
5163	Sewage, raw sewage
5164	Oobleck
5165	Citric acid
5166	Frosties
5167	Cinnamon
5168	Cigarettes coated with salt

Code	Definition
5169	Baking soda
5170	Baby powder
5171	Mouthwash
5172	Shampoo
5173	Tire inflator/sealer; aerosol unspecified
5174	Belt dressing
5175	Acetylene chloride
5176	Fabuloso cleaner
5177	Pepper spray
5178	Creosote
5179	Wet tar/fresh tar
5180	Xenon, xenon gas
6001	Collapsing little birds
6003	Cocahina
6004	Hallucinogen seeds
6005	Sassafras, Sassafras tea
6006	Super X
6007	Bathtub
6008	8-Ball
6010	Atropa belladonna (flower)
6012	Cloud 9, cloud 13
6013	Lion's tail, wild dagga
6014	Indo
6015	Crysta
6016	Nas
6017	Meesha
6019	Black dust, black duct [sic]
6021	Snake bite kit (anti-venom)
6022	Tequila worm, agave worm
6023	Euphoria
6024	Blue Jesus
6025	Yellow jell
6026	KJ
6027	Judyfly
6028	Laced flower
6029	DXM
6030	Root
6031	Strychnine
6032	TSP
6033	Ramstein
6034	Pigface
6035	Campana (flower)
6036	Coco weed
6037	Fry
6038	Triplets, trips
6039	Blue Hawaii
6040	Dank
6041	Leaky leak
6042	Super K
6043	Diviner's sage, Salvia divinorum
6044	Gel caps, gel tabs

Code	Definition
6045	Blackboards
6046	Aquafoot
6048	Dex
6049	Locoseeds, locoweed seeds
6050	High roller
6051	Tryptamine, not otherwise specified
6052	Acrylic resin
6053	Toothpicks
6054	Spiny apples
6055	Liberty caps
6056	Wet
6057	Silk
6058	Purple life
6059	Satan flower
6060	Ololiuhqui
6061	5-MeO-DMT
6062	Madderwort, wormwood
6063	Foxglove
6064	Marigold buttons
6065	3CPO
6066	Purple rain
6067	Venus
6068	Blue ice
6069	Peach
6070	DTP
6071	Sinicuichi, sun opener
6072	JUNO
6073	Rolls
6074	LSA
6075	Trinity
6076	Lemon 714
6077	San Pedro
6078	Trumpet flowers/seeds; type unspecified
6079	Sugar cubes
6080	Purple passion
6081	Shabu
6083	CCC, "Triple C," C3 <OTC>
6084	Devil dust
6085	Dips
6086	Flakes
6087	Ibogaine
6088	Brugmansia
6089	Cake
6090	Heaven
6091	Ergot, rye mold
6092	TCP
6093	Mitsubishi
6094	Mushrooms, specifically not psilocybin
6095	Super cool, super kool
6096	Bananadine
6097	Banana slug slime

Code	Definition
6098	Dust; not otherwise specified
6099	Kathmandu Temple Kiff
6100	2C-T-7, T7, blue mystic
6101	Alice in Wonderland
6102	Absinthe
6103	Ayahuasca, Yage, Yahe
6104	Tish
6105	Alpha-methyltryptamine, AMT, IT-290, 3-IT
6106	Paramethoxyamphetamine, PMA
6107	Ambrosia
6108	Gorilla biscuits
6109	2, 5-Dimethoxyamphetamine, DMA
6110	Mad dog
6111	Syrian rue
6112	2C-T-2
6113	Candy flip
6114	Molly; not otherwise specified
6115	Foxy
6116	Nepenthes
6117	Dragon (with color; not blue/red)
6118	Adrenochrome
6119	Scoop
6120	Lucky seven
6121	Cactus; specifically not peyote
6122	MMDA
6123	Mighty Quinn
6124	Mormon tea
6125	MDE, MDEA, 3,4-Methylenedioxy-N-Ethylamphetamine
6126	2,5-Dimethoxy-4-iodophenethylamine, 2C-I
6127	Skittles
6128	Henbane
6129	Beaner
6130	5-MeO-DiPT, foxy methoxy
6131	Mandrakes
6132	Amanita mushrooms, fly agaric, Muscimol
6133	Acorus calamus, sweet flag
6134	Anadenanthera colubrina, cohoba, vilca, yopo
6135	5-MeO-AMT
6136	Spook
6137	Harmaline
6138	2,5-Dimethoxy-4-ethylphenethylamine, 2C-E
6139	2,5-Dimethoxy-4-chlorophenethylamine, 2C-C
6140	MiPT, N-Methyl-N-isopropyltryptamine
6141	Dipropyltryptamine, DPT, N,N-Dipropyltryptamine

Code	Definition
6142	Snake venom
6143	2C-X
6144	Di-isopropyl-tryptamine, DiPT
6145	Scooby snacks
6146	5-MeO; otherwise unspecified
6147	Phenethylamines; otherwise unspecified
6148	Mimosa tree bark
6149	Tiletamine
6150	Mantis root
6151	Matrix
6152	Cigarette dipped in embalming fluid
6153	Asthmador
6154	2,5-Dimethoxy-4-methylphenethylamine, 2C-D
6155	5-MeO-T, 5-Methoxytryptamine
6156	TMA, Trimethoxyamphetamine
6157	Taters
6158	Mulberry seeds/plant
6159	2,5-Dimethoxy-4-methylthiophenethylamine, 2C-T
6160	Wacky Weed
6161	Thujone
6162	4-MeO-DMT
6163	Devil's trumpet
6164	Tenocyclidine
6165	PMMA, Paramethoxymethamphetamine
6166	BZP, Benzylpiperazine
6167	4-HO-DMT, Psilocin
6168	2,5-Dimethoxy-4-iodoamphetamine, DOI
6169	2,5-Dimethoxy-4-chloroamphetamine, DOC
6170	Moonflower/pod; otherwise unspecified
6171	4-Acetoxy-N,N-dimethyltryptamine, 4-AcO-DMT
6172	2,5-Dimethoxy-4-(2-fluoroethylthio)phenethylamine, 2C-T-21
6173	2,5-dimethoxy-4-bromoamphetamine, Brolamfetamine, DOB
6174	bk-MDMA, Methylone
6175	4-Hydroxy-N,N-diisopropyltryptamine, 4-HO-DiPT, Iprocin
6176	3C-Bromo-Dragonfly, DOB-Dragonfly
6177	4-Acetoxy-DiPT, 4-Acetoxy-N,N-diisopropyltryptamine
6178	4-Acetoxy-DMT
6179	4-HO-HiPT, 4-HO-MiPT, 4-Hydroxy-MiPT, 4-Hydroxy-N-methyl-N-isopropyltryptamine, Miprocin

Code	Definition
6180	2C-BCB, TCB-2
6181	4-HO-MET, 4-Hydroxy-N-methyl-N-ethyltryptamine
6182	2C-P, 4-Propyl-2,5-dimethoxyphenethylamine
6183	5-MeO-DALT, N,N-diallyl-5-methoxytryptamine
6184	Orange peels
6185	25I-NBOMe, BOM-CI, Cimbi-5, NBOMe-2C-I
6186	3-MeO-2-Oxo-PCE, MXE, Methoxetamine
6187	Mugwort
6188	25B-NBOMe, NBOMe-2C-B
6189	25C-NBOMe, NBOMe-2C-C
6190	2, 5-Dimethoxy-4-fluorobenzaldehyde, 2C-F
6191	CI-400, Eticyclidine, PCE
6192	5-MeO-MiPT, 5-methoxy-N-methyl-N-isopropyltryptamine
6193	Fungus; otherwise specified
6194	MDMA derivative; otherwise unspecified
6195	LSZ, Lysergic acid 2,4-dimethylazetidide
6196	Changa
6198	5,6-methylenedioxy-2-aminoindane, MDAI
6199	LAH, LSH, Lysergic acid hydroxyethylamide
6200	6-allyl-6-nor-LSD, AL-LAD
6201	4-HO-DET, 4-Hydroxy-N,N-diethyltryptamine, CZ-74, Ethocin
6202	4-Acetoxy-MET, 4-AcO-MET, Metacetin
6203	NBOMe; otherwise unspecified
6204	Hallucinogen from toothpaste
6205	Owsley, white owsley
6206	Blue Egyptian lotus, blue lotus
6207	2C-B-Fly, 2C-Bromo-Fly
6208	3-Methoxyphencyclidine, 3-MeO-PCP
6209	1P-LSD
6210	Beta-keto 2C-B, Bk-2C-B
6211	6-MAPB
6212	3-Mephedrone, 3-Methylmethcathinone, 3-MMC
6213	Synthetic/synthesized LSD/acid; otherwise unspecified
6214	Synthetic/synthesized mescaline; otherwise unspecified
6215	Synthetic/synthesized mushrooms; otherwise unspecified

Code	Definition
6216	4-Acetoxy-N-methyl-N-isopropyltryptamine, 4-AcO-MiPT
6217	25D-NBOMe, NBOMe-2C-D
6218	2,3,4-Trimethoxyamphetamine, TMA-2
6219	Hallucinogenic honey; type unspecified
6220	ETH-LAD
6221	Amatoxin-containing mushrooms; otherwise unspecified
6222	Jekem, Jenkem
6223	3-HO-PCP, 3-Hydroxyphencyclidine
6224	Red canary grass
6225	DCK, Deschloroketamine
6226	E-EAPB
6227	4-Acetoxy-N,N-Diethyltryptamine, 4-AcO-DET
6228	Synthetic/synthesized hallucinogen; otherwise unspecified
6229	LSD analogue; otherwise unspecified
6230	Ketamine analogue; otherwise unspecified
6231	Mescaline analogue; otherwise unspecified
6232	2-FDCK, 2-Fluorodeschloroketamine, Fluoroketamine
6233	Hawthorn berries
6234	Sniffing/smelling cat urine
6235	Drinking diesel fuel
6236	NBOH; otherwise unspecified
6237	Datura innoxia
6238	Curcumin, turmeric
6239	25E-NBOMe
6240	4-MeO-PCP, 4-Methoxyphencyclidine
6241	5-MeO-PCP, 5-Methoxyphencyclidine
6242	Chia sprouts
6243	Sex-enhancement hallucinogen; otherwise unspecified
6244	Synthetic/synthesized molly; otherwise unspecified
6245	Human blood
6246	5-Bromo-DMT, 5-Bromo-N,N-dimethyltryptamine
6247	Sunflower seeds
6248	b-Carboline Monoamine Oxidase
6501	Ketaset
8001	Robitussin elixir
8002	Zantac
8003	Yesca
8004	Guaifenesin
8005	Imodium AD <OTC>
8006	Laxative <OTC>
8007	Gabapentin, Neurontin

Code	Definition
8008	Antidepressant; type unspecified
8009	Allergy pills/antihistamine; type unspecified
8010	Zyrtec, Cetirizine <OTC>
8011	Herb, flower, plant; type unspecified
8012	Coriciden <OTC>
8013	Maalox <OTC>
8014	Throat spray/lozenge; type unspecified <OTC>
8015	Bengay <OTC>
8016	Icy Hot <OTC>
8017	Buscapina
8018	Claritromicina
8019	Azithromycin, Z-pack, Zithromax
8020	Allegra, Altiva
8021	Cipro, Ciprofloxacin, Cliloxam
8022	Creatine <OTC>
8023	Myoflex <OTC>
8024	Asthma inhaler, asthma medication, bronchial dilators
8025	Alavert D, Claritin D, or similar <OTC>
8026	Powder
8027	Alavert, Claritin, Loratadine <OTC>
8028	Bactine <OTC>
8029	Flexall <OTC>
8030	Tums <OTC>
8031	Sugar pills
8032	Prilosec, Mopral
8033	Heart medication; type unspecified
8034	Nutri-calm <OTC>
8035	Prednisone
8036	Norvasc
8037	Thermochrome 5000 <OTC>
8038	Coldact
8039	Kaopectate <OTC>
8040	Trioxsalen
8041	Garlic, garlic oil, garlic tablets <OTC>
8042	Alka Seltzer <OTC>
8043	Accolate
8044	Cephelaxin, Keflex
8045	Gas-X, Mylicon <OTC>
8046	Slim Fast <OTC>
8047	Pepcid AC <OTC>
8048	Theophylline
8049	Sorbitol
8050	Tavist D <OTC>
8051	Sinex <OTC>
8052	Bactrim, Septra
8053	Dristan <OTC>
8054	Beclovent, Beconase, Venceril
8055	Flonase
8056	Vicks VapoRub/inhaler <OTC>

Code	Definition
8057	Natacyn, Natamycin ophthalmic
8058	Cough medicine/syrup; type unspecified
8059	Peroxyl <OTC>
8060	Blue nitro
8061	Entex LA
8062	Mylanta <OTC>
8063	Heparin
8064	Triaminic <OTC>
8065	Tylenol Cold Medication <OTC>
8066	Sildenafil, Viagra
8067	Testosterone
8068	Hemorrhoid cream
8069	Decadron, Dexamethasone
8070	Advil Cold and Sinus <OTC>
8071	Augmentin
8072	Deca-Durabolin, Nandrolone decanoate
8073	Deconamine
8074	Fansidar
8075	Effergin <OTC>
8076	Sanzolol, Stanazolol, Winstrol
8077	Azmacort
8078	Vitamin K
8079	Insulin
8080	Depotrone
8081	Primobolan
8082	Robinul
8083	Testosterone cyprionate
8085	Anti-psychotics/schizophrenic; type unspecified
8086	Provera
8087	Benzocaine
8088	Dianabol
8089	Sustanol <OTC>
8090	Sustanon, Sustenon
8091	Benzedrex, Propylhexedrine <OTC>
8092	Decaderm
8093	Stacker 2, Stacker 3, <OTC>
8094	Pepto Bismol <OTC>
8095	Over-the-counter asthma pills; not specified <OTC>
8096	Thermicore <OTC>
8097	Tizanidine, Zanaflex
8098	Potassium chloride
8099	Somatech
8100	Kava Kava <OTC>
8101	Colace <OTC>
8102	Nasacort <OTC>
8103	Testosterona 200, Testosterone 300
8104	Thermadrene <OTC>
8105	Sustiva
8106	Methoxy-7 <OTC>

Code	Definition
8107	Diovan, Valsartan
8108	Atenolol
8109	Apple cider and vinegar pills <OTC>
8110	Over-the-counter drug/pills; type unspecified <OTC>
8111	Silver chloride
8112	hCG, Human Chorionic Gonadotropin
8113	Test 250, Test 400 <OTC>
8114	Lidocaine
8115	Vicks 44 <OTC>
8116	Herbal Ease <OTC>
8117	Hydrocortisone
8118	Smoking; not otherwise specified
8119	Regal medicated oil
8120	Difulcan
8121	Invirase
8122	Trenbol
8123	Tylenol Sinus <OTC>
8124	Deca-diabolin
8125	Comtrex <OTC>
8126	Valtrex
8127	Damiana <OTC>
8128	Glucosamine <OTC>
8129	Equipoise, Equipoise
8130	Zantac 75 <OTC>
8131	Acacia Gum, carbisol <OTC>
8132	D-bol, Liquid D-bol
8133	Mega Teen <OTC>
8134	Glucophage, Metformin
8135	Verapamil
8136	Montekulast, Singulair
8137	5-HTP, 5-Hydroxytryptophan <OTC>
8138	Chlorphenamine maleate, Chlorpheniramine maleate, Piriton <OTC>
8139	Chloroquine, Nivaquine
8140	Anamine
8141	Gamma butyrolactone, GBL
8142	Conex Plus
8143	Mycelex
8144	Clarinox, Desloratadine
8145	Cooking extracts (vanilla, lemon, etc.) <OTC>
8146	Tabcin <OTC>
8147	Tylenol Flu <OTC>
8148	Met-Rx <OTC>
8149	Desenfriol <OTC>
8150	Biolex wound gel <OTC>
8151	Flu shot; otherwise unspecified
8152	Thermogenics; otherwise unspecified <OTC>
8153	Nexium
8154	Beta Blocker; otherwise unspecified

Code	Definition
8155	Telithromycin
8156	Flumethasone
8157	Colirio
8158	Lipitor
8159	Loperamide, Virola
8160	Eprosartan, Teveten
8161	Echinacea <OTC>
8162	Prevacid
8163	Ditropan
8164	Testosterone propionate
8165	Anavar
8166	White girl
8167	T3, Tri-iodothyronine
8168	Fluoride
8169	TheraFlu <OTC>
8170	Muscle stimulator spray; contents unspecified
8171	Dietary supplements; otherwise unspecified
8172	Cortisone
8173	Chlorhexidine, Exidine
8174	Betadine, Efodine, Iodine <OTC>
8175	CortiSlim <OTC>
8176	TrimSpa <OTC>
8177	Face/body cleanser; contents unspecified
8178	Norateen
8179	Artemesia
8180	Avonex
8181	Corgard
8182	Clindamycin
8183	St. John's Wort <OTC>
8184	Ondansetron, Periset, Zofran
8185	Pro Plus <OTC>
8186	Lomotil
8187	Xylocaine
8188	Anadrol
8189	Furosemide, Lasix
8190	Benegal
8191	L-Dopa
8192	Delsym, Dextromethorphan polistirex <OTC>
8193	Pertussin <OTC>
8194	Afrin <OTC>
8195	Anti-seizures; type unspecified
8196	Hirudoid
8197	Chronic
8198	Handle bars
8199	Neurobion
8200	Dan(s), Dan Dan(s); no other information
8201	Watson(s); no other information
8202	Intal

Code	Definition
8203	Bar; otherwise unspecified
8204	Phloroglucinol, Spasfon
8205	Tylenol Allergy <OTC>
8206	Delatestryl, Testosterone enanthate
8207	Terpin Hydrate
8208	Romilar, form unspecified
8209	Red Bull Energy Drink <OTC>
8210	Mylan(s); no other information
8211	Precose
8212	Finaplix Gold, Trembolona QV75, Trenbolone
8213	Ranitidine
8214	Robo, Robo tripping
8215	Yager's liniment <OTC>
8216	Red Dawn GHR Release <OTC>
8217	Anti-diarrhea medication; type unspecified
8218	Attention deficit disorder meds; type unspecified [added in 2006; changed to code 8229 beginning in 2007]
8219	A & D ointment <OTC>
8220	Lavender <OTC>
8221	Omnadren
8222	Protein-based weight gain product, type unspecified
8223	Chocolate
8224	Oxytocin, Pitocin, Syntocinon
8225	Cymbalta, Duloxetine
8226	Bitrex
8227	Sativa; otherwise unspecified
8228	Boldo
8229	ADHD/ADD medication; otherwise unspecified
8230	Advair
8231	Tussin medication, no other information
8232	Rat/rodent poison; contents unspecified
8233	Keppra, Levetiracetam
8234	Lamisil
8235	Benzonatate, Tessalon
8236	Lyrica, Pregabalin
8237	Kratom
8238	Decongestant; type unspecified
8239	Drotaverine, Drotin
8240	Lamictal, Lamotrigine
8241	Chemotherapy; drug unspecified
8242	Albucid
8243	Guaifenesin
8244	Superdrol <OTC>
8245	Human growth hormone (HGH)
8246	Phenoxyl
8247	Abilify, Aripiprazole

Code	Definition
8248	Nano Vapor <OTC>
8249	DMG, N,N-Dimethylglycine HCl <OTC>
8250	Boldenone
8251	Orange oil
8252	Humatrope
8253	Pancof
8254	Green hornet
8255	Sulfuride
8256	Phenylephrine <OTC>
8257	Hoodia product/supplement <OTC>
8258	Vivonex <OTC>
8259	Roloids <OTC>
8260	Dextromine <OTC>
8261	Chlorophyll <OTC>
8262	Green tea/green tea supplement <OTC>
8263	Stimulin <OTC>
8264	Lipozene <OTC>
8265	Apresoline, Hydralazine
8266	Alka Seltzer Plus <OTC>
8267	Quinine
8268	Protonix
8269	Acai berry supplement (pill, powder, liquid) <OTC>
8270	No-Xplode <OTC>
8271	Catnip <OTC>
8272	Tri Tren 150, Triple Trenbolone Blend
8273	Goofballs
8274	Terramycin
8275	Obesitol, Safflower oil <OTC>
8276	Bitter grass, Calea zacatechichi, Dream herb <OTC>
8277	XL-3 <OTC>
8278	Bufotoxin
8279	Coumadin, Warfarin
8280	MucinexDM <OTC>
8281	Antiseptic; contents unspecified
8282	Saline solution, salt, sodium chloride <OTC>
8283	Synthetic/synthesized cannabinoids (e.g., K2, Spice, JWH-018)
8284	Desvenlafaxine, Prestiq
8285	Mirapex, Pramipexole
8286	Advant, Atacand, Candesartan
8287	CP 55, 940
8288	Azor
8289	Ear drops; contents unspecified
8290	Dependal-M, Furazolidone, Furoxone
8291	Ritz and Ts, Ts and rits, Ts and Rs
8292	Cigarettes baked/smoked with toothpaste

Code	Definition
8293	Lean (Promethazine with codeine mixed with Sprite)
8294	Stevia <OTC>
8295	Tenex
8296	Acetazolamide, Diamox
8297	TussiCaps
8298	Jack3d <OTC>
8299	Broncolin <OTC>
8300	Zylortim <OTC>
8301	Bath salts/synthetic cathinone; otherwise unspecified
8303	Zicam <OTC>
8304	Phenphedrine <OTC>
8305	Anti-anxiety medication; type unspecified
8306	Flu medication; no other information
8307	ExtenZe <OTC>
8308	Devil's club
8309	Mucinex <OTC>
8310	DMAA, Methylhexanamine
8311	Zombie Matter
8312	Guanfacine, Intuniv
8313	Medithane
8314	Cloud 10 Ultra
8315	Synthetic/synthesized cannabis; otherwise unspecified
8316	Piracetam
8317	Namenda
8318	AM-2201
8319	Methotrexate
8320	Abraxane
8321	Botanical Slimming <OTC>
8322	Horny goat weed
8323	Benzathine benzylpenicillin, Penadur
8324	Lamb's ear
8325	Drostanolone propionate, Masteron
8326	Dalay
8327	7H
8328	Metamine
8329	Artane, Parkopan
8330	Bipolar disorder medication; type unspecified
8331	Diophenyl-T
8332	Myristicin
8333	Moringa
8334	OxyElite Pro
8335	Metatabs
8336	Peridan
8337	Collagen
8338	Bumex, Bumetanide, Burinex
8339	Tukol <OTC>
8340	Picot <OTC>

Code	Definition
8341	Apokyn, Apomorphine, Ixense, Spontane, Uprima
8342	Nalone, Naloxone, Narcan
8343	Agapanthus, Lily of the Nile
8344	Taurine
8345	Dolo-Doceplex D
8346	Duralex
8347	Chamomile
8348	Methenamine
8349	BCAA powder <OTC>
8350	Maqui
8351	6-APB, Benzo Fury
8352	Lisinopril
8353	Hormone; otherwise unspecified
8354	MitoQ <OTC>
8355	EPO, Erythropoietin
8356	Tigan, Trimethobenzamide
8357	Bronkaid <OTC>
8358	Kanna powder, sceletium tortuosum
8359	Sarsaparilla
8360	Piperazine; otherwise unspecified
8361	Januvia
8362	Doxycycline
8363	Cavedilol
8364	Pantoprazole
8365	Pen vaporizer; contents unspecified
8366	Omeprazole
8367	Peptides; otherwise unspecified
8368	alpha-PVP, alpha-Pyrrolidinopentiophenone
8369	Ivory Caps <OTC>
8370	Memory 2000 <OTC>
8371	Effexor XR
8372	Zonegran, zonisamide
8373	Electronic cigarette
8374	5-hour Energy <OTC>
8375	Frova, Frovatriptan
8376	Treximet
8377	New Skin <OTC>
8378	AcipHex
8379	Dabs/dabbing
8380	Adequan
8381	Vapor/vaping/vape juice; contents/route of use unspecified
8382	Hydroxychloroquine, Plaquenil
8383	Edex
8384	Latuda
8385	Belsomra
8386	Acyclovir
8387	Fexodine
8388	BPC-157
8389	CBD/hemp oil/edibles/vape (not marijuana) <OTC>

Code	Definition
8390	Monistat <OTC>
8391	Simvastatin, Zocor
8392	Cerebrolysin
8393	Cytotec, Misoprostol
8394	Magnesium chloride <OTC>
8395	Olbas oil <OTC>
8396	Triamcinolone
8397	Monster Energy drink <OTC>
8398	Tea tree oil <OTC>
8399	Lovenox
8400	Tetanus vaccine
8401	Tussin DM <OTC>
8402	Garcina cambogia <OTC>
8403	Sukrol <OTC>
8404	DL-Phenylalanine, L-Phenylalanine <OTC>
8405	Mytocin, Mytomycin
8406	Xyrem
8407	Campho-Phenique <OTC>
8408	Tianeptine
8409	Noroxin
8410	GHRP, Growth hormone-releasing peptide
8411	Tamiflu
8412	Thyroid medication; otherwise unspecified
8413	Ketalar [see also 658 and 6501]
8416	L-Carnitine <OTC>
8417	Basuco, coca paste, paco
8418	Cytomel, Liothyronine
8419	Pedialyte <OTC>
8420	Apixaban, Eliquis
8421	Thalidomide, Thalomid
8422	Flagyl, Metronidazole
8423	Achyranthes aspera, devil's horsewhip
8424	Duexis
8425	Rapé (shamanic snuff)
8426	TriMix
8427	Energy drink; product unspecified
8428	Dexmedetomidine, Precedex
8430	Batrachotoxin; source unspecified
8431	Tea; type or contents unspecified
8432	Cefazolin
8433	Vancomycin
8434	Naltrexone
8435	Probiotics
8436	Phenibut
8437	Methylamine
8439	Cilipin
8440	MiraLAX <OTC>
8441	Zyn pouches (nicotine pouch)

Code	Definition
8442	Cannabis product; otherwise unspecified
8444	1-Phenethyl-4-piperidone, NPP
8445	L-Tyrosine <OTC>
8446	Edibles, not otherwise specified
8447	Aricept, donepezil
8448	Phenethylamine analogue; otherwise unspecified
8449	L-Theanine <OTC>
8450	Ayurvedic medicine; not otherwise specified
8451	Testosterone booster; contents unspecified
8452	Liraglutide, Saxenda, Victoza
8453	Ashwagandha <OTC>
8454	Leonotis leonurus
8455	Delta-8
8456	Dokha (tobacco and herbs/spices mixture)
8457	Hangover pills/medication (contents unspecified)
8458	Estradiol valerate
8459	Eligard, Leuprolide, Lupron Depot
8460	Delta-9
8461	ATHC, THC-O Acetate
8462	Estradiol enantate
8463	OTC allergy/antihistamine; not otherwise specified <OTC>
8464	Briviact, brivaracetam
8465	Accutane, Isotretinoin
8466	Fanapt, Iloperidone
8467	Brintellix, Trintellix, Vortioxetine
8468	Metoprolol
8469	Coleus leaves/plant
8470	Levocetirizine, Xyzal
8471	Rifaximin, Xifaxan
8472	Xylazine
8473	Acetic acid, Ethanoic acid, Ethylic acid
8474	Progesterone
8475	Cyproheptadine
8476	Bupivacaine, Marcaine
8477	Betamethasone
8478	Hyaluronic acid
8479	delta9-Tetrahydrocannabinolic acid, THCA-A
8481	Ozempic, Semaglutide
8482	Bremelanotide, PT-141
8483	Tianna Red, ZaZa Red
8484	Truth serum; drug unspecified
8501	Haldol, Haloperidol
8502	Dimetapp <OTC>
8503	Dilantin

Code	Definition
8504	Actifed <OTC>
8505	Quetiapine, Seroquel
8506	Mysoline]
8507	Promazine
8508	Meclizine
8509	Triavil
8510	Desyrel, Trazodone hydrochloride
8511	Stelazine, Trifluoperazine HCl
8512	Thorazine
8513	Amitriptyline, Elavil
8514	Compazine, Prochlorperazine
8515	Mellaril
8516	Trilafon, Perphenazine
8517	Imipramine
8518	Lithium carbonate, Lithonate
8519	Prozac, Fluoxetine
8520	Etrafon
8521	Tryptophan
8522	Adapin, Doxepin, Sinequan
8523	Asendin
8524	Aventyl, Nortab, Nortriptyline, Pamelor
8525	Zestril
8526	Desipramine, Norpramin
8527	Prolixin
8528	Vivactil
8529	Marezine
8530	Sertraline hydrochloride, Zoloft
8531	Loxitane
8532	Clozapine, Clozaril
8533	Paroxetine, Paxil
8534	Tofranil

Code	Definition
8535	Risperdal, Risperdol, Risperidone
8536	Olanzapine, Zyprexa
8537	Celexa, Citalopram
8538	Serzone
8539	Anafranil, Clomipramine
8540	Fluvoxamine, Luvox
8541	Mirtazapine, Remeron
8542	Acepromazine, PromAce
8543	Nitroglycerine
8544	Cogentin
8545	Dimenhydrinate, Dramamine, sea/motion sickness pill <OTC>
8546	Scopolamine
8547	Seroquel XR
8548	Insidon, Opipramol
8549	Escitalopram, Lexapro
8550	Geodon, Ziprasidone
8551	Invega
8552	Lidone, Moban, Molindone
8553	Bupropion, Wellbutrin, Zyban
8554	Effexor
8555	Spancap
8556	Orlistat, Xenical
8557	Strattera
8558	Wellbutrin XL
8559	alli weight loss pills <OTC>
8560	Obitol
8561	Akineton, Biperiden
8562	Flarex
8563	Suprax

Appendix B

Consolidated Drug OTHER, Specify Tables

Table B.1 Tabulation of Overall Drug OTHER, Specifies

Drug Code	Drug Name	Number of Times Mentioned in OTHER, Specifies	Percentage of All Drugs Specified
109	Seconal	2	0.10
120	Downers; OTHER Sedative, NOT OTHERWISE SPECIFIED	8	0.39
146	Bentyl, Dicyclomine	1	0.05
157	Barbiturates	1	0.05
171	NyQuil <OTC>	1	0.05
174	Ambien	1	0.05
176	Melatonin <OTC>	3	0.15
180	Tylenol PM <OTC>	1	0.05
191	Blues	1	0.05
201	Valium	5	0.24
206	Tranxene	1	0.05
207	Ativan	1	0.05
209	Xanax	15	0.73
211	BuSpar	1	0.05
215	Vistaril	1	0.05
221	OTHER Tranquilizer, NOT OTHERWISE SPECIFIED	6	0.29
223	Methocarbamol	2	0.10
234	Flexeril	2	0.10
246	Klonopin	3	0.15
268	Rohypnol, Flunitrazepam, roche, roofies	1	0.05
278	Benzodiazepines	3	0.15
288	Baclofen	2	0.10
290	Metaxalone, Skelaxin	1	0.05
301	Dexedrine	1	0.05
304	Benzedrine	1	0.05
306	Desoxyn	1	0.05
313	Adipex-P	1	0.05
318	Ritalin	8	0.39
322	Methamphetamine ('ice' or 'crank'), Meth	69	3.36
324	Uppers; OTHER Stimulant, NOT OTHERWISE SPECIFIED	1	0.05
332	Ephedrine	1	0.05
339	Amphetamines, otherwise unspecified	4	0.19
344	Bennies	1	0.05
348	Crystal	3	0.15
351	Cathinone, cat, khat, Q'at	1	0.05
355	Crystal meth, crystal methamphetamine	2	0.10
377	Albuterol	6	0.29
394	Debs	1	0.05
407	Demerol	2	0.10
408	Dilaudid, Hydromorphone	46	2.24
415	Codeine pills	2	0.10
417	Morphine	40	1.95
418	Methadone	7	0.34
420	OTHER Pain Reliever, NOT OTHERWISE SPECIFIED	24	1.17

Table B.1 Tabulation of Overall Drug OTHER, Specifies (continued)

Drug Code	Drug Name	Number of Times Mentioned in OTHER, Specifies	Percentage of All Drugs Specified
422	Motrin	6	0.29
423	Percocet	17	0.83
424	Fioricet	1	0.05
425	Advil <OTC>	67	3.26
430	Aspirin, Ecotrin, Empirin <OTC>	7	0.34
434	Vicodin	7	0.34
435	Tylenol, Tylenol Extra-Strength <OTC>	114	5.54
438	Anaprox, Naprosyn, Naproxen, Naxen	7	0.34
442	Ibuprofen	41	1.99
450	Acetaminophen, incl. non-Tylenol brands <OTC>	10	0.49
465	Fentanyl	21	1.02
466	Midol <OTC>	2	0.10
468	Excedrin <OTC>	2	0.10
481	Acular, Dolac, Ketorolac tromethamine, Toradol	1	0.05
499	Aleve <OTC>	25	1.22
501	Gasoline or lighter fluids	6	0.29
503	Other aerosol sprays	15	0.73
504	Shoeshine liquid, glue, or toluene	5	0.24
505	Lacquer thinner or other paint solvents	1	0.05
506	Amyl nitrite, 'poppers,' locker room odorizer, 'rush'	2	0.10
507	Halothane, ether, or other anesthetics; chloroform	2	0.10
508	Nitrous oxide, 'whippits,' dentist gas	28	1.36
509	Correction fluids, degreasers, cleaning fluids	1	0.05
510	OTHER Inhalant, NOT OTHERWISE SPECIFIED	10	0.49
511	Markers, felt-tip pens, ink pens	10	0.49
512	Incense	1	0.05
516	CHC, chlorofluorocarbon, freon, refrigerant	12	0.58
518	Acetone, nail polish remover	10	0.49
519	Helium	21	1.02
520	Old paint, paint	2	0.10
523	Matches	1	0.05
524	White-Out	1	0.05
526	Nail polish	4	0.19
528	Whipped-cream can	16	0.78
531	Candy, powdered candy, sugar	3	0.15
539	Scotch-Gard	1	0.05
540	PAM	1	0.05
542	Brasso, lens cleaner, spirits of ammonia	5	0.24
543	Liquid oxygen, oxygen	1	0.05
548	Cologne, isopropanol vapors, rubbing alcohol	8	0.39
573	Furniture polish	1	0.05
592	Computer air duster, computer cleaner, dust-off	9	0.44
599	Potpourri	1	0.05
601	LSD ('acid')	51	2.48

Table B.1 Tabulation of Overall Drug OTHER, Specifies (continued)

Drug Code	Drug Name	Number of Times Mentioned in OTHER, Specifies	Percentage of All Drugs Specified
602	Peyote	1	0.05
603	Mescaline	1	0.05
604	Psilocybin (mushrooms), sclerotia, shrooms	77	3.75
605	PCP ('angel dust,' phencyclidine)	2	0.10
606	'Ecstasy' (MDMA), X-TC, 'X'	9	0.44
607	OTHER Hallucinogen, NOT OTHERWISE SPECIFIED	51	2.48
609	Jimson weed	1	0.05
610	Crystal T	1	0.05
614	MDA, Methylenedioxy amphetamine	8	0.39
616	DET, Dimethyltryptamine, DMT	11	0.54
617	Morning glory seeds, morning glory tendrils, ricea	5	0.24
618	Acid paper, blotter (acid)	2	0.10
622	Microdot(s), green microdot, purple microdot	2	0.10
624	Orange sunshine, sunshine, yellow sunshine	1	0.05
625	Window, window pane, 4-way pane, 4-way	1	0.05
627	Hawaiian wood rose, Hawaiian Woodrow seeds	2	0.10
639	Nutmeg, Mace	4	0.19
648	Designer drugs	1	0.05
650	Datura stramonium, daytura, thorn apple	4	0.19
658	Special K, Ketamine	16	0.78
660	5-HO-DMT, Bufotenin, toad, toad licking	6	0.29
698	2C-B, Bromo mescaline, Nexus	54	2.63
701	OTHER Opiates, NOT OTHERWISE SPECIFIED	4	0.19
702	Heroin	42	2.04
703	Opium, otherwise unspecified	4	0.19
709	Poppy	1	0.05
801	OTHER Drugs, NOT OTHERWISE SPECIFIED	31	1.51
802	THC, cannabinal, marinol, tetrahydrocannabinol	7	0.34
803	Marijuana, MarrJane, Mary Jane, MJ, pot, weed	21	1.02
804	Hashish	3	0.15
805	Cocaine, coca, cocaina, coke, perico	28	1.36
806	Crack, rock	9	0.44
807	Alcohol, beer, ethanol, EtOH, pink champagne	8	0.39
813	Cigarettes, tobacco (type unspecified)	2	0.10
818	Nicotine	6	0.29
819	Inderal, Propranolol	1	0.05
820	Penicillin	1	0.05
821	Amoxicillin, Ampicillin, Pentrexly	3	0.15
824	Steroids	5	0.24
829	Robitussin DM <OTC>	6	0.29
840	Over-the-counter-cough med (contents unspec)	2	0.10
843	Cold medicine, cold tablets <OTC>	1	0.05
847	GHB, NSC, gamma hydroxybutyrate	7	0.34
848	Liquid vitamin, vitamin pills <OTC>	1	0.05

Table B.1 Tabulation of Overall Drug OTHER, Specifies (continued)

Drug Code	Drug Name	Number of Times Mentioned in OTHER, Specifies	Percentage of All Drugs Specified
852	Formaldehyde, wak, whack (embalming fluid)	1	0.05
883	Dextromethorphan hydrobromide <OTC>	15	0.73
891	Famotidine, Pepcid	1	0.05
894	Depakene, Depakote, Divalproex sodium, Valproic acid	1	0.05
896	Catapres, Clonidine	2	0.10
900	Not a drug	5	0.24
1001	Benadryl, Diphenhydramine <OTC>	39	1.90
1011	Eszopiclone, Lunesta	3	0.15
1018	Advil PM <OTC>	1	0.05
1034	Topiramate	1	0.05
1501	Zolpidem	2	0.10
2002	Muscle relaxers	3	0.15
2003	Zanies, zannies, zans, zany bars	2	0.10
2501	Alprazolam	1	0.05
2504	Clonazepam	1	0.05
2509	Cyclobenzaprine	3	0.15
2511	Buspirone	4	0.19
2512	Hydroxyzine	17	0.83
3023	Adderall	19	0.92
3051	Betel nut, beetlenut	2	0.10
3052	Speed, otherwise unspecified	3	0.15
3086	Adderall XR	1	0.05
3111	Vyvanse	6	0.29
3145	Jornay PM	1	0.05
3501	Amphetamine/dextroamphetamine salts	1	0.05
3508	Modafinil	3	0.15
4043	Tramadol	3	0.15
4044	Hydrocodone	6	0.29
4046	Oxycodone	34	1.65
4047	Roxicet	1	0.05
4051	Celebrex	1	0.05
4056	Cataflam, Diclofenac, Voltaren	4	0.19
4065	Roxicodone	6	0.29
4067	OxyContin	38	1.85
4082	Analgin, Dipyrone, Metamizol, Metamizole, ProdoLin	1	0.05
4102	Mobic, Meloxicam	2	0.10
4109	Suboxone	20	0.97
4119	Buprenorphine	3	0.15
4120	Opana	11	0.54
4137	Nucynta, Tapentadol	1	0.05
4150	Subutex	3	0.15
4166	zubsolv (buprenorphine/naloxone); sublingual	1	0.05
4501	Lortab	6	0.29
4502	Norco	2	0.10

Table B.1 Tabulation of Overall Drug OTHER, Specifies (continued)

Drug Code	Drug Name	Number of Times Mentioned in OTHER, Specifies	Percentage of All Drugs Specified
4505	Oxycodone product, unspecified	14	0.68
5001	Bleach	1	0.05
5022	Carbon dioxide, CO2, dry ice hits, CO2 tank	1	0.05
5034	Hippie crack	1	0.05
5045	Cleaner, not otherwise specified	1	0.05
5049	Hand sanitizer/cleaner, contents unspecified	6	0.29
5069	Febreze	2	0.10
5078	Axe body spray	1	0.05
5115	Polish, contents unspecified	1	0.05
5176	Fabuloso cleaner	1	0.05
5177	Pepper spray	1	0.05
5180	Xenon, xenon gas	2	0.10
6005	Sassafras, sassafras tea	6	0.29
6012	Cloud 9, cloud 13	1	0.05
6029	DXM	18	0.88
6030	Root	1	0.05
6043	Diviner's sage, Salvia divinorum	1	0.05
6044	Gel caps, gel tabs	2	0.10
6048	Dex	1	0.05
6052	Acrylic resin	1	0.05
6061	5-MeO-DMT	4	0.19
6062	Madderwort, wormwood	1	0.05
6064	Marigold buttons	1	0.05
6074	LSA	23	1.12
6077	San Pedro	5	0.24
6079	Sugar cubes	1	0.05
6083	CCC, 'Triple C,' C3 <OTC>	2	0.10
6087	Ibogaine	1	0.05
6091	Ergot, rye mold	1	0.05
6102	Absinthe	4	0.19
6103	Ayahuasca, Yahe	30	1.46
6105	Alpha-methyltryptamine, AMT, IT-290, 3-IT	1	0.05
6114	Molly, not otherwise specified	6	0.29
6118	Adrenochrome	2	0.10
6122	MMDA	1	0.05
6126	2,5-Dimethoxy-4-iodophenethylamine, 2C-I	21	1.02
6127	Skittles	1	0.05
6132	Amanita mushrooms, fly agaric, muscimol	5	0.24
6137	Harmaline	2	0.10
6138	2C-E, 2-5-Dimethoxy-4-ethyl-phenethylamine	15	0.73
6141	DPT, Dipropyltryptamine, N,N-Dipropyltryptamine	1	0.05
6143	2C-X	3	0.15
6167	4-HO-DMT, Psilocin	1	0.05
6168	2,5-Dimethoxy-4-iodoamphetamine, DOI	1	0.05

Table B.1 Tabulation of Overall Drug OTHER, Specifies (continued)

Drug Code	Drug Name	Number of Times Mentioned in OTHER, Specifies	Percentage of All Drugs Specified
6169	2,5-dimethoxy-4-chloroamphetamine, DOC	5	0.24
6170	Moonflower/pod, otherwise unspecified	1	0.05
6171	4-acetoxy-N,N-dimethyltryptamine, 4-AcO-DMT	7	0.34
6173	2,5-dimethoxy-4-bromoamphetamine, DOB	2	0.10
6179	4-HO-HiPT, 4-Hydroxy-MiPT, 4-HO-MiPT, Miprocin	3	0.15
6181	4-HO-MET, 4-Hydroxy-N-methyl-N-ethyltryptamine	1	0.05
6184	Orange peels	1	0.05
6185	25I-NBOMe, 2C-I-NBOMe, BOM-CI, Cimbi-5	16	0.78
6186	3-MeO-2-Oxo-PCE, MXE, Methoxetamine	3	0.15
6188	25B-NBOMe, NBOMe-2C-B	2	0.10
6189	25C-NBOMe, 2C-C-NBOMe, NBOMe-2C-C, N-Bomb	4	0.19
6192	5-MeO-MiPT	1	0.05
6195	LSZ, Lysergic acid 2,4-dimethylazetidide	3	0.15
6196	Changa	1	0.05
6203	NBOMe; otherwise unspecified	9	0.44
6204	Hallucinogen from toothpaste	1	0.05
6206	Blue Egyptian lotus, blue lotus	3	0.15
6208	3-MeO-PCP, 3-Methoxyphencyclidine	1	0.05
6209	1P-LSD	3	0.15
6213	Synthetic/synthesized LSD/acid; otherwise unspecified	3	0.15
6217	25D-NBOMe	1	0.05
6222	Jekem, Jenkem	1	0.05
6225	DCK, Deschloroketamine	1	0.05
6229	LSD analogue; otherwise unspecified	4	0.19
6245	Human blood	1	0.05
6246	5-Bromo-DMT, 5-Bromo-N, N-dimethyltryptamine	2	0.10
6247	Sunflower seeds	1	0.05
6248	b-Carboline Monoamine Oxidase	1	0.05
8007	Gabapentin, Neurontin	13	0.63
8008	Antidepressant, type unspecified	1	0.05
8011	Herb, flower, plant; type unspecified	5	0.24
8012	Coriciden <OTC>	2	0.10
8024	Asthma inhaler, asthma medication, bronchial dilator	3	0.15
8058	Cough medicine/syrup, type unspecified	4	0.19
8067	Testosterone	14	0.68
8072	Deca-Durabolin, Nandrolone decanoate	1	0.05
8083	Testosterone cypronate	1	0.05
8085	Anti-psychotics/schizophrenic, type unspcfd	2	0.10
8088	Dianabol	1	0.05
8097	Tizanidine, Zanaflex	1	0.05
8100	Kava Kava <OTC>	2	0.10
8110	Over-the-counter drug/pills, type unspecified	1	0.05
8111	Silver chloride	1	0.05
8114	Lidocaine	1	0.05

Table B.1 Tabulation of Overall Drug OTHER, Specifies (continued)

Drug Code	Drug Name	Number of Times Mentioned in OTHER, Specifies	Percentage of All Drugs Specified
8129	Equipoise, Equipose	2	0.10
8134	Glucophage, Metformin	1	0.05
8168	Fluoride	1	0.05
8172	Cortisone	1	0.05
8188	Anadrol	1	0.05
8192	Delsym, Dextromethorphan polistirex <OTC>	2	0.10
8212	Finaplix Gold, Trembolona QV75, Trenbolone	1	0.05
8224	Oxytocin, Pitocin, Syntocinon	1	0.05
8225	Cymbalta, Duloxetine	2	0.10
8233	Keppra, Levetiracetam	1	0.05
8236	Lyrica, Pregabalin	1	0.05
8237	Kratom	3	0.15
8240	Lamictal, Lamotrigine	1	0.05
8245	Human growth hormone (HGH)	1	0.05
8247	Abilify, Aripiprazole	1	0.05
8276	Bitter grass, Calea zacatechichi, Dream herb	1	0.05
8283	Synthetic/synthesized cannabinoids (eg, K2, Spice, JWH-018)	13	0.63
8301	Bath salts/synthetic cathinone; otherwise unspcfd	3	0.15
8342	Naloxone, Narcan	1	0.05
8351	6-APB, Benzo Fury	1	0.05
8366	Omeprazole	1	0.05
8368	alpha-PVP, alpha-Pyrrolidinopentiophenone	3	0.15
8374	5-hour Energy <OTC>	2	0.10
8379	Dabs/dabbing/dab pen	1	0.05
8381	Vapor/vaping/vape juice; contents/route unspcfd	3	0.15
8385	Belsomra	3	0.15
8394	Magnesium chloride <OTC>	3	0.15
8406	Xyrem	1	0.05
8420	Apixaban, Eliquis	2	0.10
8427	Energy drink; product unspecified	2	0.10
8446	Edibles, not otherwise specified	2	0.10
8452	Liraglutide, Saxenda, Victoza	1	0.05
8455	Delta-8	1	0.05
8465	Accutane, Iotretinoin	1	0.05
8466	Iloperidone, Fanapt	1	0.05
8467	Brintellix, Trintellix, Vortioxetine	1	0.05
8468	Metoprolol	1	0.05
8469	Coleus leaves/plant	1	0.05
8470	Levocetirizine, Xyzal	1	0.05
8471	Rifaximin, Xifaxan	1	0.05
8472	Xylazine	1	0.05
8475	Cyproheptadine	1	0.05
8476	Bupivacaine, Marcaine	1	0.05
8477	Betamethasone	1	0.05

Table B.1 Tabulation of Overall Drug OTHER, Specifies (continued)

Drug Code	Drug Name	Number of Times Mentioned in OTHER, Specifies	Percentage of All Drugs Specified
8478	Hyaluronic acid	1	0.05
8481	Ozempic, Semaglutide injection	1	0.05
8482	Bremelanotide, PT-141	1	0.05
8483	Tianna Red, ZaZa Red	3	0.15
8505	Quetiapine, Seroquel	8	0.39
8510	Desyrel, Trazodone hydrochloride	19	0.92
8513	Amitriptyline, Elavil	3	0.15
8519	Prozac, Fluoxetine	4	0.19
8522	Adapin, Doxepin, Sinequan	1	0.05
8524	Aventyl, Nortab, Nortriptyline, Pamelor	2	0.10
8530	Sertraline hydrochloride, Zoloft	4	0.19
8533	Paroxetine, Paxil	1	0.05
8535	Risperdal, Risperdol, Risperidone	4	0.19
8536	Olanzapine, Zyprexa	1	0.05
8537	Celexa, Citalopram	1	0.05
8541	Mirtazapine, Remeron	2	0.10
8545	Dimenhydrinate, Dramamine, sea/motion sickness <OTC>	2	0.10
8546	Scopolamine	1	0.05
8549	Escitalopram, Lexapro	3	0.15
8553	Bupropion, Wellbutrin, Zyban	11	0.54
8557	Atomoxetine, Strattera	1	0.05

Table B.2 Tabulation of Inhalant OTHER, Specifies

Drug Code	Drug Name	Number of Times Mentioned in OTHER, Specifies	Percentage of All Inhalant Drugs Specified
339	Amphetamines, otherwise unspecified	1	0.54
348	Crystal	1	0.54
377	Albuterol	6	3.23
501	Gasoline or lighter fluids	5	2.69
503	Other aerosol sprays	15	8.06
504	Shoeshine liquid, glue, or toluene	5	2.69
505	Lacquer thinner or other paint solvents	1	0.54
507	Halothane, ether, or other anesthetics; chloroform	1	0.54
508	Nitrous oxide, 'whippits,' dentist gas	14	7.53
509	Correction fluids, degreasers, cleaning fluids	1	0.54
510	OTHER Inhalant, NOT OTHERWISE SPECIFIED	6	3.23
511	Markers, felt-tip pens, ink pens	10	5.38
512	Incense	1	0.54
516	CHC, chlorofluorocarbon, freon, refrigerant	12	6.45
518	Acetone, nail polish remover	10	5.38
519	Helium	21	11.29
520	Old paint, paint	1	0.54
523	Matches	1	0.54
524	White-Out	1	0.54
526	Nail polish	4	2.15
528	Whipped-cream can	16	8.60
531	Candy, powdered candy, sugar	3	1.61
539	Scotch-Gard	1	0.54
540	PAM	1	0.54
542	Brasso, lens cleaner, spirits of ammonia	4	2.15
543	Liquid oxygen, oxygen	1	0.54
548	Cologne, isopropanol vapors, rubbing alcohol	8	4.30
573	Furniture polish	1	0.54
592	Computer air duster, computer cleaner, dust-off	2	1.08
802	THC, cannabinal, marinol, tetrahydrocannabinol	2	1.08
807	Alcohol, beer, ethanol, EtOH, pink champagne	2	1.08
5001	Bleach	1	0.54
5022	Carbon dioxide, CO2, dry ice hits, CO2 tank	1	0.54
5034	Hippie crack	1	0.54
5045	Cleaner, not otherwise specified	1	0.54
5049	Hand sanitizer/cleaner, contents unspecified	6	3.23
5069	Febreze	2	1.08
5078	Axe body spray	1	0.54
5115	Polish, contents unspecified	1	0.54
5176	Fabuloso cleaner	1	0.54
5177	Pepper spray	1	0.54
5180	Xenon, xenon gas	2	1.08
6052	Acrylic resin	1	0.54
6222	Jekem, Jenkem	1	0.54

Table B.2 Tabulation of Inhalant OTHER, Specifies (continued)

Drug Code	Drug Name	Number of Times Mentioned in OTHER, Specifies	Percentage of All Inhalant Drugs Specified
8024	Asthma inhaler, asthma medication, bronchial dilator	2	1.08
8111	Silver chloride	1	0.54
8379	Dabs/dabbing/dab pen	1	0.54
8381	Vapor/vaping/vape juice; contents/route unspecifd	3	1.61
8394	Magnesium chloride <OTC>	1	0.54

Table B.3 Tabulation of Hallucinogen OTHER, Specifies

Drug Code	Drug Name	Number of Times Mentioned in OTHER, Specifies	Percentage of All Hallucinogen Drugs Specified
209	Xanax	1	0.15
268	Rohypnol, Flunitrazepam, roche, roofies	1	0.15
301	Dexedrine	1	0.15
304	Benzedrine	1	0.15
322	Methamphetamine ('ice' or 'crank'), Meth	8	1.16
339	Amphetamines, otherwise unspecified	1	0.15
348	Crystal	1	0.15
351	Cathinone, cat, khat, Q'at	1	0.15
355	Crystal meth, crystal methamphetamine	2	0.29
417	Morphine	2	0.29
423	Percocet	1	0.15
501	Gasoline or lighter fluids	1	0.15
506	Amyl nitrite, 'poppers,' locker room odorizer, 'rush'	2	0.29
507	Halothane, ether, or other anesthetics; chloroform	1	0.15
508	Nitrous oxide, 'whippits,' dentist gas	14	2.04
510	OTHER Inhalant, NOT OTHERWISE SPECIFIED	4	0.58
520	Old paint, paint	1	0.15
592	Computer air duster, computer cleaner, dust-off	7	1.02
599	Potpourri	1	0.15
601	LSD ('acid')	50	7.28
602	Peyote	1	0.15
603	Mescaline	1	0.15
604	Psilocybin (mushrooms), sclerotia, shrooms	76	11.06
605	PCP ('angel dust,' phencyclidine)	2	0.29
606	'Ecstasy' (MDMA), X-TC, 'X'	3	0.44
607	OTHER Hallucinogen, NOT OTHERWISE SPECIFIED	51	7.42
609	Jimson weed	1	0.15
610	Crystal T	1	0.15
614	MDA, Methylenedioxy amphetamine	8	1.16
616	DET, Dimethyltryptamine, DMT	9	1.31
617	Morning glory seeds, morning glory tendrils, ricea	5	0.73
618	Acid paper, blotter (acid)	2	0.29
622	Microdot(s), green microdot, purple microdot	2	0.29
624	Orange sunshine, sunshine, yellow sunshine	1	0.15
625	Window, window pane, 4-way pane, 4-way	1	0.15
627	Hawaiian wood rose, Hawaiian Woodrow seeds	2	0.29
639	Nutmeg, Mace	4	0.58
648	Designer drugs	1	0.15
650	Datura stramonium, daytura, thorn apple	4	0.58
658	Special K, Ketamine	3	0.44
660	5-HO-DMT, Bufotenin, toad, toad licking	6	0.87
698	2C-B, Bromo mescaline, Nexus	54	7.86
703	Opium, otherwise unspecified	4	0.58
709	Poppy	1	0.15

Table B.3 Tabulation of Hallucinogen OTHER, Specifies (continued)

Drug Code	Drug Name	Number of Times Mentioned in OTHER, Specifies	Percentage of All Hallucinogen Drugs Specified
802	THC, cannabinol, marinol, tetrahydrocannabinol	4	0.58
803	Marijuana, MarrJane, Mary Jane, MJ, pot, weed	4	0.58
804	Hashish	3	0.44
807	Alcohol, beer, ethanol, EtOH, pink champagne	1	0.15
813	Cigarettes, tobacco (type unspecified)	1	0.15
818	Nicotine	1	0.15
829	Robitussin DM <OTC>	6	0.87
843	Cold medicine, cold tablets <OTC>	1	0.15
847	GHB, NSC, gamma hydroxybutyrate	7	1.02
852	Formaldehyde, wak, whack (embalming fluid)	1	0.15
883	Dextromethorphan hydrobromide <OTC>	14	2.04
900	Not a drug	1	0.15
1001	Benadryl, Diphenhydramine <OTC>	12	1.75
3051	Betel nut, beetlenut	2	0.29
3052	Speed, otherwise unspecified	2	0.29
3145	Jornay PM	1	0.15
3501	Amphetamine/dextroamphetamine salts	1	0.15
4044	Hydrocodone	1	0.15
6005	Sassafras, sassafras tea	5	0.73
6012	Cloud 9, cloud 13	1	0.15
6029	DXM	18	2.62
6030	Root	1	0.15
6043	Diviner's sage, Salvia divinorum	1	0.15
6044	Gel caps, gel tabs	2	0.29
6048	Dex	1	0.15
6061	5-MeO-DMT	4	0.58
6062	Madderwort, wormwood	1	0.15
6064	Marigold buttons	1	0.15
6074	LSA	23	3.35
6077	San Pedro	5	0.73
6079	Sugar cubes	1	0.15
6083	CCC, 'Triple C,' C3 <OTC>	2	0.29
6087	Ibogaine	1	0.15
6091	Ergot, rye mold	1	0.15
6102	Absinthe	4	0.58
6103	Ayahuasca, Yahe	30	4.37
6105	Alpha-methyltryptamine, AMT, IT-290, 3-IT	1	0.15
6118	Adrenochrome	2	0.29
6122	MMDA	1	0.15
6126	2,5-Dimethoxy-4-iodophenethylamine, 2C-I	21	3.06
6127	Skittles	1	0.15
6132	Amanita mushrooms, fly agaric, muscimol	5	0.73
6137	Harmaline	2	0.29
6138	2C-E, 2-5-Dimethoxy-4-ethyl-phenethylamine	15	2.18

Table B.3 Tabulation of Hallucinogen OTHER, Specifies (continued)

Drug Code	Drug Name	Number of Times Mentioned in OTHER, Specifies	Percentage of All Hallucinogen Drugs Specified
6141	DPT, Dipropyltryptamine, N,N-Dipropyltryptamine	1	0.15
6143	2C-X	3	0.44
6167	4-HO-DMT, Psilocin	1	0.15
6168	2,5-Dimethoxy-4-iodoamphetamine, DOI	1	0.15
6169	2,5-dimethoxy-4-chloroamphetamine, DOC	5	0.73
6170	Moonflower/pod, otherwise unspecified	1	0.15
6171	4-acetoxy-N,N-dimethyltryptamine, 4-AcO-DMT	7	1.02
6173	2,5-dimethoxy-4-bromoamphetamine, DOB	2	0.29
6179	4-HO-HIPT, 4-Hydroxy-MiPT, 4-HO-MiPT, Miprocin	3	0.44
6181	4-HO-MET, 4-Hydroxy-N-methyl-N-ethyltryptamine	1	0.15
6184	Orange peels	1	0.15
6185	25I-NBOMe, 2C-I-NBOMe, BOM-CI, Cimbi-5	16	2.33
6186	3-MeO-2-Oxo-PCE, MXE, Methoxetamine	3	0.44
6188	25B-NBOMe, NBOMe-2C-B	2	0.29
6189	25C-NBOMe, 2C-C-NBOMe, NBOMe-2C-C, N-Bomb	4	0.58
6192	5-MeO-MiPT	1	0.15
6195	LSZ, Lysergic acid 2,4-dimethylazetidide	3	0.44
6196	Changa	1	0.15
6203	NBOMe; otherwise unspecified	9	1.31
6204	Hallucinogen from toothpaste	1	0.15
6206	Blue Egyptian lotus, blue lotus	3	0.44
6208	3-MeO-PCP, 3-Methoxyphenacyclidine	1	0.15
6209	1P-LSD	3	0.44
6213	Synthetic/synthesized LSD/acid; otherwise unspecified	3	0.44
6217	25D-NBOMe	1	0.15
6225	DCK, Deschloroketamine	1	0.15
6229	LSD analogue; otherwise unspecified	4	0.58
6245	Human blood	1	0.15
6246	5-Bromo-DMT, 5-Bromo-N, N-dimethyltryptamine	2	0.29
6247	Sunflower seeds	1	0.15
6248	b-Carboline Monoamine Oxidase	1	0.15
8011	Herb, flower, plant; type unspecified	5	0.73
8012	Coriciden <OTC>	2	0.29
8058	Cough medicine/syrup, type unspecified	2	0.29
8085	Anti-psychotics/schizophrenic, type unspcfd	2	0.29
8100	Kava Kava <OTC>	2	0.29
8168	Fluoride	1	0.15
8192	Delsym, Dextromethorphan polistirex <OTC>	1	0.15
8237	Kratom	1	0.15
8276	Bitter grass, Calea zacatechichi, Dream herb	1	0.15
8283	Synthetic/synthesized cannabinoids (eg, K2, Spice, JWH-018)	13	1.89
8301	Bath salts/synthetic cathinone; otherwise unspcfd	2	0.29
8351	6-APB, Benzo Fury	1	0.15
8368	alpha-PVP, alpha-Pyrrolidinopentiophenone	3	0.44

Table B.3 Tabulation of Hallucinogen OTHER, Specifies (continued)

Drug Code	Drug Name	Number of Times Mentioned in OTHER, Specifies	Percentage of All Hallucinogen Drugs Specified
8394	Magnesium chloride <OTC>	1	0.15
8446	Edibles, not otherwise specified	1	0.15
8469	Coleus leaves/plant	1	0.15
8545	Dimenhydrinate, Dramamine, sea/motion sickness <OTC>	2	0.29
8546	Scopolamine	1	0.15
8553	Bupropion, Wellbutrin, Zyban	1	0.15

Table B.4 Tabulation of Pain Reliever OTHER, Specifies

Drug Code	Drug Name	Number of Times Mentioned in OTHER, Specifies	Percentage of All Pain Reliever Drugs Specified
146	Bentyl, Dicyclomine	1	0.26
174	Ambien	1	0.26
180	Tylenol PM <OTC>	1	0.26
201	Valium	1	0.26
209	Xanax	3	0.79
223	Methocarbamol	2	0.53
234	Flexeril	2	0.53
288	Baclofen	1	0.26
290	Metaxalone, Skelaxin	1	0.26
408	Dilaudid, Hydromorphone	2	0.53
420	OTHER Pain Reliever, NOT OTHERWISE SPECIFIED	17	4.47
422	Motrin	5	1.32
423	Percocet	1	0.26
424	Fioricet	1	0.26
425	Advil <OTC>	65	17.11
430	Aspirin, Ecotrin, Empirin <OTC>	7	1.84
434	Vicodin	3	0.79
435	Tylenol, Tylenol Extra-Strength <OTC>	110	28.95
438	Anaprox, Naprosyn, Naproxen, Naxen	7	1.84
442	Ibuprofen	39	10.26
450	Acetaminophen, incl. non-Tylenol brands <OTC>	10	2.63
466	Midol <OTC>	2	0.53
468	Excedrin <OTC>	2	0.53
481	Acular, Dolac, Ketorolac tromethamine, Toradol	1	0.26
499	Aleve <OTC>	21	5.53
820	Penicillin	1	0.26
821	Amoxicillin, Ampicillin, Pentrexly	2	0.53
1001	Benadryl, Diphenhydramine <OTC>	8	2.11
1018	Advil PM <OTC>	1	0.26
1034	Topiramate	1	0.26
2002	Muscle relaxers	3	0.79
2509	Cyclobenzaprine	3	0.79
2512	Hydroxyzine	2	0.53
3023	Adderall	4	1.05
3111	Vyvanse	1	0.26
4043	Tramadol	2	0.53
4044	Hydrocodone	5	1.32
4046	Oxycodone	2	0.53
4051	Celebrex	1	0.26
4056	Cataflam, Diclofenac, Voltaren	3	0.79
4082	Analgin, Dipyron, Metamizol, Metamizole, ProdoLin	1	0.26
4102	Mobic, Meloxicam	2	0.53
4137	Nucynta, Tapentadol	1	0.26
4150	Subutex	1	0.26

Table B.4 Tabulation of Pain Reliever OTHER, Specifies (continued)

Drug Code	Drug Name	Number of Times Mentioned in OTHER, Specifies	Percentage of All Pain Reliever Drugs Specified
4166	zubsolv (buprenorphine/naloxone); sublingual	1	0.26
4501	Lortab	5	1.32
4502	Norco	1	0.26
4505	Oxycodone product, unspecified	1	0.26
8007	Gabapentin, Neurontin	7	1.84
8024	Asthma inhaler, asthma medication, bronchial dilator	1	0.26
8097	Tizanidine, Zanaflex	1	0.26
8110	Over-the-counter drug/pills, type unspecified	1	0.26
8192	Delsym, Dextromethorphan polistirex <OTC>	1	0.26
8225	Cymbalta, Duloxetine	1	0.26
8236	Lyrica, Pregabalin	1	0.26
8420	Apixaban, Eliquis	2	0.53
8470	Levocetirizine, Xyzal	1	0.26
8510	Desyrel, Trazodone hydrochloride	2	0.53
8513	Amitriptyline, Elavil	1	0.26
8519	Prozac, Fluoxetine	1	0.26
8524	Aventyl, Nortab, Nortriptyline, Pamelor	1	0.26
8535	Risperdal, Risperdol, Risperidone	1	0.26

Table B.5 Tabulation of Stimulant OTHER, Specifies

Drug Code	Drug Name	Number of Times Mentioned in OTHER, Specifies	Percentage of All Stimulant Drugs Specified
306	Desoxyn	1	3.03
313	Adipex-P	1	3.03
318	Ritalin	1	3.03
324	Uppers; OTHER Stimulant, NOT OTHERWISE SPECIFIED	1	3.03
542	Brasso, lens cleaner, spirits of ammonia	1	3.03
801	OTHER Drugs, NOT OTHERWISE SPECIFIED	1	3.03
2511	Buspirone	1	3.03
2512	Hydroxyzine	2	6.06
3023	Adderall	4	12.12
3111	Vyvanse	3	9.09
3508	Modafinil	3	9.09
4043	Tramadol	1	3.03
8233	Keppra, Levetiracetam	1	3.03
8237	Kratom	1	3.03
8374	5-hour Energy <OTC>	2	6.06
8427	Energy drink; product unspecified	2	6.06
8475	Cyproheptadine	1	3.03
8483	Tianna Red, ZaZa Red	1	3.03
8519	Prozac, Fluoxetine	1	3.03
8553	Bupropion, Wellbutrin, Zyban	3	9.09
8557	Atomoxetine, Strattera	1	3.03

Table B.6 Tabulation of Sedative OTHER, Specifies

Drug Code	Drug Name	Number of Times Mentioned in OTHER, Specifies	Percentage of All Sedative Drugs Specified
120	Downers; OTHER Sedative, NOT OTHERWISE SPECIFIED	2	2.90
176	Melatonin <OTC>	3	4.35
201	Valium	1	1.45
206	Tranxene	1	1.45
209	Xanax	2	2.90
215	Vistaril	1	1.45
246	Klonopin	1	1.45
415	Codeine pills	1	1.45
420	OTHER Pain Reliever, NOT OTHERWISE SPECIFIED	1	1.45
425	Advil <OTC>	2	2.90
435	Tylenol, Tylenol Extra-Strength <OTC>	2	2.90
442	Ibuprofen	1	1.45
821	Amoxicillin, Ampicillin, Pentrexly	1	1.45
1001	Benadryl, Diphenhydramine <OTC>	16	23.19
1011	Eszopiclone, Lunesta	1	1.45
2504	Clonazepam	1	1.45
2512	Hydroxyzine	7	10.14
4046	Oxycodone	1	1.45
4109	Suboxone	1	1.45
8007	Gabapentin, Neurontin	3	4.35
8385	Belsomra	2	2.90
8505	Quetiapine, Seroquel	4	5.80
8510	Desyrel, Trazodone hydrochloride	11	15.94
8513	Amitriptyline, Elavil	1	1.45
8530	Sertraline hydrochloride, Zoloft	1	1.45
8541	Mirtazapine, Remeron	1	1.45

Table B.7 Tabulation of Special Drugs OTHER, Specifies

Drug Code	Drug Name	Number of Times Mentioned in OTHER, Specifies	Percentage of All Special Drugs Specified
109	Seconal	2	0.39
120	Downers; OTHER Sedative, NOT OTHERWISE SPECIFIED	2	0.39
157	Barbiturates	1	0.19
201	Valium	3	0.58
209	Xanax	8	1.55
246	Klonopin	2	0.39
278	Benzodiazepines	3	0.58
318	Ritalin	7	1.36
322	Methamphetamine ('ice' or 'crank'), Meth	52	10.08
332	Ephedrine	1	0.19
339	Amphetamines, otherwise unspecified	2	0.39
344	Bennies	1	0.19
394	Debs	1	0.19
407	Demerol	2	0.39
408	Dilaudid, Hydromorphone	44	8.53
417	Morphine	38	7.36
418	Methadone	5	0.97
420	OTHER Pain Reliever, NOT OTHERWISE SPECIFIED	6	1.16
423	Percocet	14	2.71
434	Vicodin	3	0.58
465	Fentanyl	11	2.13
606	'Ecstasy' (MDMA), X-TC, 'X'	5	0.97
616	DET, Dimethyltryptamine, DMT	1	0.19
658	Special K, Ketamine	12	2.33
701	OTHER Opiates, NOT OTHERWISE SPECIFIED	3	0.58
702	Heroin	39	7.56
801	OTHER Drugs, NOT OTHERWISE SPECIFIED	25	4.84
803	Marijuana, MarrJane, Mary Jane, MJ, pot, weed	2	0.39
805	Cocaine, coca, cocaina, coke, perico	26	5.04
806	Crack, rock	7	1.36
807	Alcohol, beer, ethanol, EtOH, pink champagne	2	0.39
824	Steroids	5	0.97
848	Liquid vitamin, vitamin pills <OTC>	1	0.19
2003	Zanies, zannies, zans, zany bars	1	0.19
3023	Adderall	11	2.13
3052	Speed, otherwise unspecified	1	0.19
3111	Vyvanse	2	0.39
4046	Oxycodone	30	5.81
4047	Roxicet	1	0.19
4056	Cataflam, Diclofenac, Voltaren	1	0.19
4065	Roxicodone	6	1.16
4067	OxyContin	36	6.98
4109	Suboxone	18	3.49
4119	Buprenorphine	2	0.39

Table B.7 Tabulation of Special Drugs OTHER, Specifies (continued)

Drug Code	Drug Name	Number of Times Mentioned in OTHER, Specifies	Percentage of All Special Drugs Specified
4120	Opana	11	2.13
4150	Subutex	2	0.39
4501	Lortab	1	0.19
4502	Norco	1	0.19
4505	Oxycodone product, unspecified	12	2.33
6005	Sassafras, sassafras tea	1	0.19
6114	Molly, not otherwise specified	6	1.16
8007	Gabapentin, Neurontin	2	0.39
8067	Testosterone	14	2.71
8072	Deca-Durabolin, Nandrolone decanoate	1	0.19
8083	Testosterone cyprionate	1	0.19
8088	Dianabol	1	0.19
8114	Lidocaine	1	0.19
8129	Equipose, Equipose	2	0.39
8188	Anadrol	1	0.19
8212	Finaplix Gold, Trembolona QV75, Trenbolone	1	0.19
8224	Oxytocin, Pitocin, Syntocinon	1	0.19
8245	Human growth hormone (HGH)	1	0.19
8301	Bath salts/synthetic cathinone; otherwise unspcfd	1	0.19
8342	Nalone, Naloxone, Narcan	1	0.19
8394	Magnesium chloride <OTC>	1	0.19
8452	Liraglutide, Saxenda, Victoza	1	0.19
8466	Iloperidone, Fanapt	1	0.19
8476	Bupivacaine, Marcaine	1	0.19
8477	Betamethasone	1	0.19
8478	Hyaluronic acid	1	0.19
8481	Ozempic, Semaglutide injection	1	0.19
8482	Bremelanotide, PT-141	1	0.19
8553	Bupropion, Wellbutrin, Zyban	1	0.19

Table B.8 Tabulation of Tranquilizer OTHER, Specifies

Drug Code	Drug Name	Number of Times Mentioned in OTHER, Specifies	Percentage of All Tranquilizer Drugs Specified
120	Downers; OTHER Sedative, NOT OTHERWISE SPECIFIED	2	4.55
171	NyQuil <OTC>	1	2.27
207	Ativan	1	2.27
209	Xanax	1	2.27
221	OTHER Tranquilizer, NOT OTHERWISE SPECIFIED	6	13.64
288	Baclofen	1	2.27
499	Aleve <OTC>	1	2.27
658	Special K, Ketamine	1	2.27
896	Catapres, Clonidine	2	4.55
1001	Benadryl, Diphenhydramine <OTC>	1	2.27
1501	Zolpidem	2	4.55
2511	Buspirone	2	4.55
2512	Hydroxyzine	4	9.09
4067	OxyContin	1	2.27
8007	Gabapentin, Neurontin	1	2.27
8008	Antidepressant, type unspecified	1	2.27
8406	Xyrem	1	2.27
8505	Quetiapine, Seroquel	4	9.09
8510	Desyrel, Trazodone hydrochloride	6	13.64
8524	Aventyl, Nortab, Nortriptyline, Pamelor	1	2.27
8530	Sertraline hydrochloride, Zoloft	1	2.27
8535	Risperdal, Risperdol, Risperidone	1	2.27
8536	Olanzapine, Zyprexa	1	2.27
8549	Escitalopram, Lexapro	1	2.27

Table B.9 Tabulation of Treatment OTHER, Specifies

Drug Code	Drug Name	Number of Times Mentioned in OTHER, Specifies	Percentage of All Treatment Drugs Specified
120	Downers; OTHER Sedative, NOT OTHERWISE SPECIFIED	2	1.42
191	Blues	1	0.71
211	BuSpar	1	0.71
322	Methamphetamine ('ice' or 'crank'), Meth	9	6.38
348	Crystal	1	0.71
415	Codeine pills	1	0.71
418	Methadone	2	1.42
422	Motrin	1	0.71
423	Percocet	1	0.71
434	Vicodin	1	0.71
435	Tylenol, Tylenol Extra-Strength <OTC>	2	1.42
442	Ibuprofen	1	0.71
465	Fentanyl	10	7.09
499	Aleve <OTC>	3	2.13
601	LSD ('acid')	1	0.71
604	Psilocybin (mushrooms), sclerotia, shrooms	1	0.71
606	'Ecstasy' (MDMA), X-TC, 'X'	1	0.71
616	DET, Dimethyltryptamine, DMT	1	0.71
701	OTHER Opiates, NOT OTHERWISE SPECIFIED	1	0.71
702	Heroin	3	2.13
801	OTHER Drugs, NOT OTHERWISE SPECIFIED	5	3.55
802	THC, cannabinol, marinol, tetrahydrocannabinol	1	0.71
803	Marijuana, MarrJane, Mary Jane, MJ, pot, weed	15	10.64
805	Cocaine, coca, cocaina, coke, perico	2	1.42
806	Crack, rock	2	1.42
807	Alcohol, beer, ethanol, EtOH, pink champagne	3	2.13
813	Cigarettes, tobacco (type unspecified)	1	0.71
818	Nicotine	5	3.55
819	Inderal, Propranolol	1	0.71
840	Over-the-counter-cough med (contents unspec)	2	1.42
883	Dextromethorphan hydrobromide <OTC>	1	0.71
891	Famotidine, Pepcid	1	0.71
894	Depakene, Depakote, Divalproex sodium, Valproic acid	1	0.71
900	Not a drug	4	2.84
1001	Benadryl, Diphenhydramine <OTC>	2	1.42
1011	Eszopiclone, Lunesta	2	1.42
2003	Zanies, zannies, zans, zany bars	1	0.71
2501	Alprazolam	1	0.71
2511	Buspirone	1	0.71
2512	Hydroxyzine	2	1.42
3086	Adderall XR	1	0.71
4046	Oxycodone	1	0.71
4067	OxyContin	1	0.71
4109	Suboxone	1	0.71

Table B.9 Tabulation of Treatment OTHER, Specifies (continued)

Drug Code	Drug Name	Number of Times Mentioned in OTHER, Specifies	Percentage of All Treatment Drugs Specified
4119	Buprenorphine	1	0.71
4505	Oxycodone product, unspecified	1	0.71
8058	Cough medicine/syrup, type unspecified	2	1.42
8134	Glucophage, Metformin	1	0.71
8172	Cortisone	1	0.71
8225	Cymbalta, Duloxetine	1	0.71
8237	Kratom	1	0.71
8240	Lamictal, Lamotrigine	1	0.71
8247	Abilify, Aripiprazole	1	0.71
8366	Omeprazole	1	0.71
8385	Belsomra	1	0.71
8446	Edibles, not otherwise specified	1	0.71
8455	Delta-8	1	0.71
8465	Accutane, Isotretinoin	1	0.71
8467	Brintellix, Trintellix, Vortioxetine	1	0.71
8468	Metoprolol	1	0.71
8471	Rifaximin, Xifaxan	1	0.71
8472	Xylazine	1	0.71
8483	Tianna Red, ZaZa Red	2	1.42
8513	Amitriptyline, Elavil	1	0.71
8519	Prozac, Fluoxetine	2	1.42
8522	Adapin, Doxepin, Sinequan	1	0.71
8530	Sertraline hydrochloride, Zoloft	2	1.42
8533	Paroxetine, Paxil	1	0.71
8535	Risperdal, Risperdol, Risperidone	2	1.42
8537	Celexa, Citalopram	1	0.71
8541	Mirtazapine, Remeron	1	0.71
8549	Escitalopram, Lexapro	2	1.42
8553	Bupropion, Wellbutrin, Zyban	6	4.26

Appendix C

Nicotine Dependence and Substance Use Disorder

C.1 Introduction

The 2023 National Survey on Drug Use and Health (NSDUH) included questions that were designed to measure dependence on nicotine and drug¹ or alcohol use disorder. Drug or alcohol use disorder is also referred to as substance use disorder (SUD). This appendix includes information on the definitions and coding specifications of the variables that measure nicotine dependence and SUD, along with weighting and variance estimation information. The variable specifications are provided for nicotine dependence and SUD, respectively, within separate sections of this appendix. For information about comparing NSDUH data between years, see Section 7 in the main Introduction of the codebook.

C.1.1 Nicotine Dependence and SUD Measures

For nicotine, questions pertaining to dependence were based on criteria from the Nicotine Dependence Syndrome Scale (NDSS; Shiffman et al., 1995; Shiffman et al., 2004) and the Fagerstrom Test of Nicotine Dependence (FTND; Fagerstrom, 1978; Heatherton et al., 1991). These criteria were first used to measure nicotine dependence in NSDUH in 2003. However, the measure was based on the use of cigarettes only. Nicotine dependence was not measured for respondents who did not smoke cigarettes in the past month but used other products containing nicotine.

For substances other than nicotine, which include alcohol, marijuana, cocaine, heroin, hallucinogens, inhalants, methamphetamine, prescription pain relievers, prescription tranquilizers, prescription stimulants, and prescription sedatives, the 2023 questionnaire included SUD questions based on the *Diagnostic and Statistical Manual of Mental Disorders*, 5th edition (DSM-5; American Psychiatric Association, 2013). This includes respondents who reported use but not misuse of prescription drugs in the past year; they were asked questions about their substance use and could be classified as having an SUD based on those responses beginning in 2021.

Users of NSDUH data should also be aware that questions about the use of illegally made fentanyl (IMF) appeared after SUD questions in the 2023 NSDUH questionnaire. For this reason, overall SUD, drug use disorder, and opioid use disorder measures do not capture disorders currently characterized by only IMF use in the past year. See Section 3.4.1 in the *2023 National Survey on Drug Use and Health (NSDUH): Methodological Summary and Definitions* (Center for Behavioral Health Statistics and Quality [CBHSQ], 2024a) for additional information about the IMF questions.

The additional data from users but not misusers of prescription drugs led to the creation of new SUD outcome variables beginning in 2021. SUD outcome variables are available on the 2023 data file that are based on data from (1) misusers of prescription drugs, (2) users but not misusers of prescription drugs, and (3) any users of prescription drugs (i.e., the combination of the first two outcomes). The version of SUD variables based on data from any users of prescription drugs was the primary version of SUD used to generate estimates presented in the *Results from the 2023 National Survey on Drug Use and Health: Detailed Tables* (CBHSQ, 2024c) and in the *Key*

¹ Drugs include marijuana (including vaping), cocaine (including crack), heroin, hallucinogens, inhalants, methamphetamine, and any use of prescription psychotherapeutic drugs (i.e., pain relievers, tranquilizers, stimulants, and sedatives).

Substance Use and Mental Health Indicators in the United States: Results from the 2023 National Survey on Drug Use and Health report (CBHSQ, 2024b). The version of SUD variables based on data from people who misused prescription drugs and on data from people who used but did not misuse prescription drugs was not used to produce estimates presented in the 2023 Detailed Tables but was used to produce estimates in the 2023 Key Substance Use and Mental Health Indicators report. More information on the three versions of SUD variables is available later in this appendix in Sections C.3.8 through C.3.11.

C.1.2 SUD Severity Measures

For substances other than nicotine, in addition to being used to classify respondents with an SUD, the DSM-5 criteria questions included in the 2023 NSDUH can also be used to classify the severity of an SUD. The severity of an SUD according to DSM-5 criteria is determined by the number of individual criteria recorded as positive for a particular substance (or category of substances).

- People were classified as having an SUD of mild severity if they met two or three SUD criteria for that substance.
- People were classified as having an SUD of moderate severity if they met four or five SUD criteria for that substance.
- People were classified in the severe SUD category if they met six or more SUD criteria for that substance.

In addition to the three levels of SUD severity for individual substances, measures of severity were created for aggregate SUD categories starting with the 2022 NSDUH. These aggregate SUD categories include the following: any SUD, drug use disorder, prescription drug use disorder, tranquilizer or sedative use disorder, opioid use disorder, and CNS stimulant use disorder. SUD severity measures for these aggregate SUD categories were defined from the maximum severity level (i.e., mild, moderate, or severe) across the multiple SUDs that were included in the category. For example, if people had a moderate alcohol use disorder and a mild marijuana (cannabis) use disorder as their only SUDs in the past year, then they were classified as having moderate SUD.

C.2 Nicotine Dependence

The 2023 NSDUH questions designed to assess nicotine dependence were based on the NDSS and the FTND. To identify patterns of nicotine dependence within the 2023 NSDUH data, indicator variables were created to measure dependence on nicotine through the use of cigarettes. Respondents were classified as being dependent if they met either the NDSS or the FTND criteria for dependence. There was no change in the questions or variables definitions for nicotine dependence for the 2023 NSDUH.

C.2.1 Nicotine Dependence Syndrome Scale (NDSS)

The conceptual roots of the NDSS are similar to those behind the concept of dependence based on the *Diagnostic and Statistical Manual of Mental Disorders*, 4th edition (DSM-IV;

American Psychiatric Association, 1994; Edwards & Gross, 1976). The 2023 NSDUH contains 19 NDSS questions that address five aspects of dependence:

1. Smoking drive (compulsion to smoke driven by nicotine craving and withdrawal)
 - a. After not smoking for a while, you need to smoke in order to feel less restless and irritable (CIGIRTBL)
 - b. When you don't smoke for a few hours, you start to crave cigarettes (CIGCRAVE)
 - c. You sometimes have strong cravings for a cigarette where it feels like you're in the grip of a force you can't control (CIGCRAGP)
 - d. You feel a sense of control over your smoking - that is, you can "take it or leave it" at any time (CIGINCTL)
 - e. You sometimes worry that you will run out of cigarettes (CIGRNOUT)
2. Nicotine tolerance
 - a. Since you started smoking, the amount you smoke has increased (CIGINCRS)
 - b. Compared to when you first started smoking, you need to smoke a lot more now in order to be satisfied (CIGSATIS)
 - c. Compared to when you first started smoking, you can smoke much, much more now before you start to feel anything (CIGLOTMR)
3. Continuous smoking
 - a. You smoke cigarettes fairly regularly throughout the day (CIGREGDY)
 - b. You smoke about the same amount on weekends as on weekdays (CIGREGWK)
 - c. You smoke just about the same number of cigarettes from day to day (CIGREGNM)
 - d. It's hard to say how many cigarettes you smoke per day because the number often changes (CIGNMCHG)
 - e. It's normal for you to smoke several cigarettes in an hour, then not have another one until hours later (CIGSVLHR)
4. Behavioral priority (preferring smoking over other reinforcing activities)
 - a. You tend to avoid places that don't allow smoking, even if you would otherwise enjoy them (CIGAVOID)
 - b. There are times when you choose not to be around your friends who don't smoke because they won't like it if you smoke (CIGFNLKE)
 - c. Even if you're traveling a long distance, you'd rather not travel by airplane because you wouldn't be allowed to smoke (CIGPLANE)
5. Stereotypy (fixed patterns of smoking)
 - a. Do you have any friends who do not smoke cigarettes (CIGFN SMK)
 - b. The number of cigarettes you smoke per day is often influenced by other things - how you're feeling, or what you're doing, for example (CIGINFLU)
 - c. Your smoking is not affected much by other things. For example, you smoke about the same amount whether you're relaxing or working, happy or sad, alone or with others (CIGNOINF).

Each of these five domains can be assessed as separate measures, but an average score across all domains also can be obtained for overall nicotine dependence (Shiffman et al., 2004). In accordance with the scoring methods described by Shiffman and colleagues, the NDSS algorithm

for calculating this average score was based on the respondent's answers to 17 of the 19 questions listed above. The items regarding nonsmoking friends (4b - CIGFNLKE and 5a - CIGFNSMK) were excluded due to higher item nonresponse rates.

Responses to items CIGIRTBL, CIGCRAVE, CIGCRAGP, CIGAVOID, CIGPLANE, CIGRNOUT, CIGREGDY, CIGREGWK, CIGREGNM, CIGNOINF, CIGINCRS, CIGSATIS, and CIGLOTMR were coded from 1 to 5, where

- 1=Not at all true,
- 2=Somewhat true,
- 3=Moderately true,
- 4=Very true, and
- 5=Extremely true.

Responses to items CIGINCTL, CIGNMCHG, CIGSVLHR, and CIGINFLU were reverse coded from 5 to 1, where

- 5=Not at all true,
- 4=Somewhat true,
- 3=Moderately true,
- 2=Very true, and
- 1=Extremely true.

For respondents who reported smoking cigarettes in the past month, the total NDSS score was calculated as the sum of the recoded responses to the previous 17 questions. A respondent was classified as nicotine dependent, NDSSDEPND=1, if the total NDSS score was greater than or equal to 46.75 (corresponding to an average score of 2.75), regardless of whether any of the 17 NDSS questions were missing. If a respondent provided a response to all 17 questions and the total NDSS score was less than 46.75, then the respondent was determined to be nondependent, NDSSDEPND=0, based on the NDSS. If a respondent was missing at least 1 of the 17 questions but the sum of the nonmissing items plus the number of questions with missing data multiplied by 5 was less than 46.75, then the respondent was also determined to be nondependent, NDSSDEPND=0, based on the NDSS. Otherwise, NDSSDEPND was set to missing for past month users of cigarettes. The average NDSS threshold of 2.75 was derived by the scale developers by examining the distribution of scores in other samples of smokers who were administered the NDSS, including a contrast of scores obtained for nondependent smokers (chippers) versus heavy smokers (Shiffman et al., 1994).

C.2.2 Fagerstrom Test of Nicotine Dependence (FTND)

The FTND is a multi-item measure of dependence, but much of its ability to determine dependent smokers derives from a single item assessing how soon after waking smokers have their first cigarette (Heatherton et al., 1989). Because most nicotine is cleared from the bloodstream overnight, smokers typically wake in nicotine deprivation, and rapid movement to smoke is considered a sign of dependence. Respondents who reported smoking cigarettes in the past month were classified as nicotine dependent based on the FTND, FTNDDEPND=1, if the first cigarette smoked was within 30 minutes of waking up on the days they smoked (CIGWAKE=1 or 2). Past

month users of cigarettes who reported smoking their first cigarette more than 30 minutes after waking up on the days they smoked (CIGWAKE=3 or 4) were determined to be nondependent, FTNDDEPN=0, based on the FTND. Otherwise, FTNDDEPN was set to missing for past month users of cigarettes.

C.2.3 Overall Nicotine Dependence

Using both the NDSS and the FTND measures, respondents were classified as having nicotine dependence in the past month, PMNICDEP=1, if they met either the NDSS (NDSSDEPN=1) or FTND (FTNDDEPN=1) criteria for dependence. A past month cigarette user was determined to be nondependent in the past month if NDSSDEPN=0 and FTNDDEPN=0. Otherwise, nicotine dependence status was unknown for past month cigarette users.

Starting with the 2021 NSDUH, missing values in the composite recode, PMNICDEP, were replaced using statistical imputation. The imputed variable for nicotine dependence, IRPMNICDEP, was used to create estimates presented in the 2023 Detailed Tables (CBHSQ, 2024c). For more information on the imputation of nicotine dependence, see the *2023 National Survey on Drug Use and Health (NSDUH) Methodological Resource Book, Section 10: Editing and Imputation Report* (CBHSQ, forthcoming).

C.3 SUD

Beginning in 2021, all respondents received SUD questions that were based on the DSM-5. Missing values for the SUD and SUD severity measures for alcohol, marijuana, cocaine, heroin, inhalants, hallucinogens, methamphetamine, pain relievers, stimulants, sedatives, and tranquilizers were replaced with valid response categories using statistical imputation. However, the individual SUD criteria variables for a given substance were not imputed and may contain missing values.

This section describes the recodes for the individual SUD measures. Listed below are the definitions used for each of the individual SUD measures along with the corresponding severity variable names. Specific notes about any inconsistency issues for each measure are also included. Additional variables that were created using a combination of these individual SUD measures are described in Section C.4 and are also listed in the body of the codebook.

C.3.1 ALCOHOL

To be classified with alcohol use disorder, IRPYUD5ALC, a respondent must have met two or more of the following alcohol criteria in the past year. More specifically, respondents with two or three criteria are considered to have “mild” disorder (IRPYSEV5ALC=1); respondents with four or five criteria are considered to have “moderate” disorder (IRPYSEV5ALC=2); and respondents with six or more criteria are considered to have “severe” disorder (IRPYSEV5ALC=3).

- (1) Ended up drinking alcohol many times in larger amounts or for a longer time than intended (UDALLRGAMTS=1)

- (2) One or more times tried and was unable to cut down or stop drinking alcohol or wished could cut down or stop drinking alcohol (UDALNOTSTOP=1 or UDALWSHSTOP=1)
- (3) Spent a great deal of time drinking alcohol, feeling its effects, or getting over the effects of drinking, or trying to get alcohol (UDALTIMEGET=1 or UDALTIMEUSE=1)
- (4) Wanted to use alcohol so badly could not think of anything else (UDALWANTBAD=1) or had a strong urge to use alcohol (UDALSTRURGE=1)
- (5) Serious problems at work, school, or home, such as
 - missing a lot of work or school
 - getting demoted, having your hours cut, or losing a job
 - not being able to get a job or keep a job
 - getting suspended, expelled, or dropping out of school
 - failing to take care of family (UDALWORKPRB=1)
- (6) Problems with family or friends that were caused or made worse by using alcohol (UDALFMLYPRB=1) and continued to use alcohol even though it often caused arguments or problems with family or friends (UDALFMLYCTD=1)
- (7) Gave up or spent a lot less time doing important social, occupational, or recreational activities because of alcohol use (UDALSTOPACT=1)
- (8) Repeatedly got into situations where drinking alcohol increased your chances of getting physically hurt (UDALGETHURT=1)
- (9) Continued to use alcohol even though it was causing problems with emotions, mental health, or physical health, or drinking gave you repeated blackouts (UDALMNTLCTD=1 or UDALHLTHCTD=1 or UDALBLCKCTD=1)
- (10) Needed to drink a lot more alcohol to get the desired feeling, or drinking the same amount had less of an effect (UDALNEEDMOR=1 or UDALLESSEFF=1)
- (11) Reported experiencing two or more alcohol withdrawal symptoms after alcohol use was cut back or stopped or respondent used the same or similar substance to avoid having alcohol withdrawal symptoms during the past 12 months. Symptoms include (i) sweating or feeling that heart was beating fast (UDALWDSWEAT=1); (ii) having hands tremble (UDALWDTRMBL=1); (iii) having trouble sleeping (UDALWDSLEEP=1); (iv) vomiting or feeling nauseous (UDALWDVOMIT=1); (v) seeing, hearing, or feeling things that were not really there (UDALWDHALUC=1); (vi) feeling like could not sit still (UDALWDSITST=1); (vii) feeling anxious (UDALWDFLANX=1); and (viii) having seizures or fits (UDALWDSZURE²=1). Substances used to avoid withdrawal symptoms could include alcohol (UDALAVWALCO=1) or prescription sedatives, tranquilizers, sleeping pills, or downers (UDALAVWSVTR=1).

Note: Respondents who reported past year alcohol use but indicated use of alcohol on 5 or fewer days in the past year were not asked the questions on alcohol use disorder. However, respondents who reported past year alcohol use and had a missing value for the number of days they used alcohol in the past year were asked the questions on alcohol use disorder.

² The having seizures or fits as an alcohol withdrawal symptom (UDALWDSZURE) is excluded from the file due to disclosure risk.

Therefore, it is possible for a respondent to have been imputed to have used alcohol on 5 or fewer days in the past year according to IRALCFY but to be classified as having a past year substance use disorder of alcohol.

C.3.2 MARIJUANA

To be classified with marijuana use disorder, IRPYUD5MRJ, a respondent must have met two or more of the following marijuana criteria in the past year. More specifically, respondents with two or three criteria are considered to have “mild” disorder (IRPYSEV5MRJ=1); respondents with four or five criteria are considered to have “moderate” disorder (IRPYSEV5MRJ=2); and respondents with six or more criteria are considered to have “severe” disorder (IRPYSEV5MRJ=3).

- (1) Ended up using marijuana many times in larger amounts or for a longer time than intended (UDMJLRGAMTS=1)
- (2) One or more times tried and was unable to cut down or stop using marijuana or wished could cut down or stop using marijuana (UDMJNOTSTOP=1 or UDMJWSHSTOP=1)
- (3) Spent a great deal of time using marijuana, feeling its effects, or getting over the effects, or trying to get marijuana (UDMJTIMEGET=1 or UDMJTIMEUSE=1)
- (4) Wanted to use marijuana so badly could not think of anything else (UDMJWANTBAD=1) or had a strong urge to use marijuana (UDMJSTRURGE=1)
- (5) Serious problems at work, school, or home, such as
 - missing a lot of work or school
 - getting demoted, having your hours cut, or losing a job
 - not being able to get a job or keep a job
 - getting suspended, expelled, or dropping out of school
 - failing to take care of family (UDMJWORKPRB=1)
- (6) Problems with family or friends that were caused or made worse by using marijuana (UDMJFMLYPRB=1) and continued to use marijuana even though it often caused arguments or problems with family or friends (UDMJFMLYCTD=1)
- (7) Gave up or spent a lot less time doing important social, occupational, or recreational activities because of marijuana use (UDMJSTOPACT=1)
- (8) Repeatedly got into situations where using marijuana increased your chances of getting physically hurt (UDMJGETHURT=1)
- (9) Continued to use marijuana even though it was causing problems with emotions, mental health, or physical health (UDMJMNTLCTD=1 or UDMJHLTHCTD=1)
- (10) Needed to use marijuana a lot more to get the desired feeling, or use of the same amount had less of an effect (UDMJNEEDMOR=1 or UDMJLESSEFF=1)
- (11) Reported experiencing three or more marijuana withdrawal symptoms after marijuana use was cut back or stopped or respondent used the same or similar substance to avoid having marijuana withdrawal symptoms during the past 12 months. Symptoms include (i) feeling irritable or angry (UDMJWDANGRY=1); (ii) feeling anxious or nervous (UDMJWDFLANX=1); (iii) having trouble sleeping (UDMJWDSLEEP=1); (iv) losing your appetite or losing weight without trying to (UDMJWDAPPET=1); (v) feeling like you couldn't sit still (UDMJWDSITST=1); (vi) feeling depressed

(UDMJWDDEPRS=1); and experiencing at least one for the following physical symptoms: stomach ache (UDMJWDSTMCH=1), shaking or tremors (UDMJWDSHAKE=1), sweating (UDMJWDSWEAT=1), fever (UDMJWDFEVER=1), chills (UDMJWDCHILL=1), or headache (UDMJWDHEDAC=1). Substances used to avoid withdrawal symptoms could include marijuana, hashish, or another cannabis product (UDMJAVWMARJ=1).

Note: Respondents who reported past year marijuana use but indicated use of marijuana on 5 or fewer days in the past year were not asked the questions on marijuana use disorder. However, respondents who reported past year marijuana use and had a missing value for the number of days they used marijuana in the past year were asked the questions on marijuana use disorder. Therefore, it is possible for a respondent to have been imputed to have used marijuana on 5 or fewer days in the past year according to IRMJFY but to be classified as having a past year substance use disorder of marijuana.

C.3.3 COCAINE

To be classified with cocaine use disorder, IRPYUD5COC, a respondent must have met two or more of the following cocaine criteria in the past year. More specifically, respondents with two or three criteria are considered to have “mild” disorder (IRPYSEV5COC=1); respondents with four or five criteria are considered to have “moderate” disorder (IRPYSEV5COC=2); and respondents with six or more criteria are considered to have “severe” disorder (IRPYSEV5COC=3).

- (1) Ended up using cocaine many times in larger amounts or for a longer time than intended (UDCCLRGAMTS=1)
- (2) One or more times tried and was unable to cut down or stop using cocaine or wished could cut down or stop using cocaine (UDCCNOTSTOP=1 or UDCCWSHSTOP=1)
- (3) Spent a great deal of time using cocaine, feeling its effects, or getting over the effects, or trying to get cocaine (UDCCTIMEGET=1 or UDCCTIMEUSE=1)
- (4) Wanted to use cocaine so badly could not think of anything else (UDCCWANTBAD=1) or had a strong urge to use cocaine (UDCCSTRURGE=1)
- (5) Serious problems at work, school, or home, such as
 - missing a lot of work or school
 - getting demoted, having your hours cut, or losing a job
 - not being able to get a job or keep a job
 - getting suspended, expelled, or dropping out of school
 - failing to take care of family (UDCCWORKPRB=1)
- (6) Problems with family or friends that were caused or made worse by using cocaine (UDCCFMLYPRB=1) and continued to use cocaine even though it often caused arguments or problems with family or friends (UDCCFMLYCTD=1)
- (7) Gave up or spent a lot less time doing important social, occupational, or recreational activities because of cocaine use (UDCCSTOPACT=1)
- (8) Repeatedly got into situations where using cocaine increased your chances of getting physically hurt (UDCCGETHURT=1)

- (9) Continued to use cocaine even though it was causing problems with emotions, mental health, or physical health (UDCCMNTLCTD=1 or UDCCHLTHCTD=1)
- (10) Needed to use cocaine a lot more to get the desired feeling, or use of the same amount had less of an effect (UDCCNEEDMOR=1 or UDCCLESSEFF=1)
- (11) Reported at least one of the following: (1) feeling blue or down when trying to stop or cut down using cocaine (UDCCWDFLBLU=1) as well as experiencing two or more additional cocaine withdrawal symptoms (listed below) after cocaine use was cut back or stopped; or (2) having used the same or similar substance to avoid having cocaine withdrawal symptoms during the past 12 months. Symptoms include (i) feeling tired or exhausted (UDCCWDTIRED=1), (ii) having bad dreams (UDCCWDDREAM=1), (iii) having trouble sleeping or sleeping more than normal (UDCCWDSLEEP=1), (iv) feeling hungry more often (UDCCWDHNGRY=1), and (v) feeling either very slowed down or like could not sit still (UDCCWDSITST=1). Substances used to avoid withdrawal symptoms could include cocaine (UDCCAVWCOCN=1), methamphetamine (UDCCAVWMETH=1), or prescription stimulants or uppers (UDCCAVWSTIM=1).

Note: Respondents could answer the cocaine use disorder questions if they reported injecting cocaine with a needle in the past year in the special drugs section, even if they reported not using cocaine in the past year in the cocaine section. Thus, situations may exist where respondents were classified as having a cocaine use disorder, even though they had not used cocaine in the past year according to the imputed recency variable (IRCOCRC).

C.3.4 HEROIN

To be classified with heroin use disorder, IRPYUD5HER, a respondent must have met two or more of the following heroin criteria in the past year. More specifically, respondents with two or three criteria are considered to have “mild” disorder (IRPYSEV5HER=1); respondents with four or five criteria are considered to have “moderate” disorder (IRPYSEV5HER=2); and respondents with six or more criteria are considered to have “severe” disorder (IRPYSEV5HER=3).

- (1) Ended up using heroin many times in larger amounts or for a longer time than intended (UDHELARGAMTS=1)
- (2) One or more times tried and was unable to cut down or stop using heroin or wished could cut down or stop using heroin (UDHENOTSTOP=1 or UDHEWSHSTOP=1)
- (3) Spent a great deal of time using heroin, feeling its effects, or getting over the effects, or trying to get heroin (UDHETIMEGET=1 or UDHETIMEUSE=1)
- (4) Wanted to use heroin so badly could not think of anything else (UDHEWANTBAD=1) or had a strong urge to use heroin (UDHESTRURGE=1)
- (5) Serious problems at work, school, or home, such as
 - missing a lot of work or school
 - getting demoted, having your hours cut, or losing a job
 - not being able to get a job or keep a job
 - getting suspended, expelled, or dropping out of school
 - failing to take care of family (UDHEWORKPRB=1)

- (6) Problems with family or friends that were caused or made worse by using heroin (UDHEFMLYPRB=1) and continued to use heroin even though it often caused arguments or problems with family or friends (UDHEFMLYCTD=1)
- (7) Gave up or spent a lot less time doing important social, occupational, or recreational activities because of heroin use (UDHESTOPACT=1)
- (8) Repeatedly got into situations where using heroin increased your chances of getting physically hurt (UDHEGETHURT=1)
- (9) Continued to use heroin even though it was causing problems with emotions, mental health, or physical health (UDHEMNTLCTD=1 or UDHEHLTHCTD=1)
- (10) Needed to use heroin a lot more to get the desired feeling, or use of the same amount had less of an effect (UDHENEEDMOR=1 or UDHELESSEFF=1)
- (11) Reported experiencing three or more heroin withdrawal symptoms after heroin use was cut back or stopped or respondent used the same or similar substance to avoid having heroin withdrawal symptoms during the past 12 months. Symptoms include (i) feeling kind of blue or down (UDHEWDFLBLU=1); (ii) vomiting or feeling nauseous (UDHEWDVOMIT=1); (iii) having cramps or muscle aches (UDHEWDCRAMP=1); (iv) having teary eyes or a runny nose (UDHEWDRUNNY=1); (v) feeling sweaty, having enlarged eye pupils, or having body hair standing up on skin (UDHEWDSWEAT=1); (vi) having diarrhea (UDHEWDDIARR=1); (vii) yawning (UDHEWDYAWNS=1); (viii) having a fever (UDHEWDFEVER=1); and (ix) having trouble sleeping (UDHEWDSLEEP=1). Substances used to avoid withdrawal symptoms could include heroin (UDHEAVWHERN=1) or prescriptions pain relievers (UDHEAVWPNRL=1).

Note: Respondents could answer the heroin use disorder questions if they reported injecting with a needle, smoking, sniffing, or snorting heroin in the past year in the special drugs section, even if they reported not using heroin in the past year in the heroin section. Thus, situations may exist where respondents were classified as having a heroin use disorder, even though they had not used heroin in the past year according to the imputed recency variable (IRHERRC).

C.3.5 HALLUCINOGENS

To be classified with hallucinogen use disorder, IRPYUD5HAL, a respondent must have met two or more of the following hallucinogen criteria in the past year. More specifically, respondents with two or three criteria are considered to have “mild” disorder (IRPYSEV5HAL=1); respondents with four or five criteria are considered to have “moderate” disorder (IRPYSEV5HAL=2); and respondents with six or more criteria are considered to have “severe” disorder (IRPYSEV5HAL=3).

- (1) Ended up using hallucinogens many times in larger amounts or for a longer time than intended (UDHALRGAMTS=1)
- (2) One or more times tried and was unable to cut down or stop using hallucinogens or wished could cut down or stop using hallucinogens (UDHANOTSTOP=1 or UDHAWSHSTOP=1)
- (3) Spent a great deal of time using hallucinogens, feeling its effects, or getting over the effects, or trying to get hallucinogens (UDHATIMEGET=1 or UDHATIMEUSE=1)

- (4) Wanted to use hallucinogens so badly could not think of anything else (UDHAWANTBAD=1) or had a strong urge to use hallucinogens (UDHASTRURGE=1)
- (5) Serious problems at work, school, or home, such as
 - missing a lot of work or school
 - getting demoted, having your hours cut, or losing a job
 - not being able to get a job or keep a job
 - getting suspended, expelled, or dropping out of school
 - failing to take care of family (UDHAWORKPRB=1)
- (6) Problems with family or friends that were caused or made worse by using hallucinogens (UDHAFMLYPRB=1) and continued to use hallucinogens even though it often caused arguments or problems with family or friends (UDHAFMLYCTD=1)
- (7) Gave up or spent a lot less time doing important social, occupational, or recreational activities because of hallucinogen use (UDHASTOPACT=1)
- (8) Repeatedly got into situations where using hallucinogens increased your chances of getting physically hurt (UDHAGETHURT=1)
- (9) Continued to use hallucinogens even though it was causing problems with emotions, mental health, or physical health (UDHAMNTLCTD=1 or UDHAHLTHCTD=1)
- (10) Needed to use hallucinogens a lot more to get the desired feeling, or use of the same amount had less of an effect (UDHANEEDMOR=1 or UDHALESSEFF=1)

C.3.6 INHALANTS

To be classified with inhalant use disorder, IRPYUD5INH, a respondent must have met two or more of the following inhalant criteria in the past year. More specifically, respondents with two or three criteria are considered to have “mild” disorder (IRPYSEV5INH=1); respondents with four or five criteria are considered to have “moderate” disorder (IRPYSEV5INH=2); and respondents with six or more criteria are considered to have “severe” disorder (IRPYSEV5INH=3).

- (1) Ended up using inhalants many times in larger amounts or for a longer time than intended (UDINLRGAMTS=1)
- (2) One or more times tried and was unable to cut down or stop using inhalants or wished could cut down or stop using inhalants (UDINNOTSTOP=1 or UDINWSHSTOP=1)
- (3) Spent a great deal of time using inhalants, feeling its effects, or getting over the effects, or trying to get inhalants (UDINTIMEGET=1 or UDINTIMEUSE=1)
- (4) Wanted to use inhalants so badly could not think of anything else (UDINWANTBAD=1) or had a strong urge to use inhalants (UDINSTRURGE=1)
- (5) Serious problems at work, school, or home, such as
 - missing a lot of work or school
 - getting demoted, having your hours cut, or losing a job
 - not being able to get a job or keep a job
 - getting suspended, expelled, or dropping out of school
 - failing to take care of family (UDINWORKPRB=1)

- (6) Problems with family or friends that were caused or made worse by using inhalants (UDINFMLYPRB=1) and continued to use inhalants even though it often caused arguments or problems with family or friends (UDINFMLYCTD=1)
- (7) Gave up or spent a lot less time doing important social, occupational, or recreational activities because of inhalant use (UDINSTOPACT=1)
- (8) Repeatedly got into situations where using inhalants increased your chances of getting physically hurt (UDINGETHURT=1)
- (9) Continued to use inhalants even though it was causing problems with emotions, mental health, or physical health (UDINMNTLCTD=1 or UDINHHLTHCTD=1)
- (10) Needed to use inhalants a lot more to get the desired feeling, or use of the same amount had less of an effect (UDINNEEDMOR=1 or UDINLESSEFF=1)

C.3.7 METHAMPHETAMINE

To be classified with methamphetamine use disorder, IRPYUD5MTH, a respondent must have met two or more of the following methamphetamine criteria in the past year. More specifically, respondents with two or three criteria are considered to have “mild” disorder (IRPYSEV5MTH=1); respondents with four or five criteria are considered to have “moderate” disorder (IRPYSEV5MTH=2); and respondents with six or more criteria are considered to have “severe” disorder (IRPYSEV5MTH=3).

- (1) Ended up using methamphetamine many times in larger amounts or for a longer time than intended (UDMELRGAMTS=1)
- (2) One or more times tried and was unable to cut down or stop using methamphetamine or wished could cut down or stop using methamphetamine (UDMENOTSTOP=1 or UDMEWSHSTOP=1)
- (3) Spent a great deal of time using methamphetamine, feeling its effects, or getting over the effects, or trying to get methamphetamine (UDMETIMEGET=1 or UDMETIMEUSE=1)
- (4) Wanted to use methamphetamine so badly could not think of anything else (UDMEWANTBAD=1) or had a strong urge to use methamphetamine (UDMESTRURGE=1)
- (5) Serious problems at work, school, or home, such as
 - missing a lot of work or school
 - getting demoted, having your hours cut, or losing a job
 - not being able to get a job or keep a job
 - getting suspended, expelled, or dropping out of school
 - failing to take care of family
 (UDMEWORKPRB=1)
- (6) Problems with family or friends that were caused or made worse by using methamphetamine (UDMEFMLYPRB=1) and continued to use methamphetamine even though it often caused arguments or problems with family or friends (UDMEFMLYCTD=1)
- (7) Gave up or spent a lot less time doing important social, occupational, or recreational activities because of methamphetamine use (UDMESTOPACT=1)
- (8) Repeatedly got into situations where using methamphetamine increased your chances of getting physically hurt (UDMEGETHURT=1)

- (9) Continued to use methamphetamine even though it was causing problems with emotions, mental health, or physical health (UDMEMNTLCTD=1 or UDMEHLTHCTD=1)
- (10) Needed to use methamphetamine a lot more to get the desired feeling, or use of the same amount had less of an effect (UDMENEEDMOR=1 or UDMELESSEFF=1)
- (11) Reported at least one of the following: (1) feeling blue or down when trying to stop or cut down using methamphetamine (UDMEWDFLBLU=1) as well as experiencing two or more additional methamphetamine withdrawal symptoms (listed below) after methamphetamine use was cut back or stopped; or (2) having used the same or similar substance to avoid having methamphetamine withdrawal symptoms during the past 12 months. Symptoms include (i) feeling tired or exhausted (UDMEWDTIRED=1), (ii) having bad dreams (UDMEWDDREAM=1), (iii) having trouble sleeping or sleeping more than normal (UDMEWDSLEEP=1), (iv) feeling hungry more often (UDMEWDHNGRY=1), and (v) feeling either very slowed down or like could not sit still (UDMEWDSITST=1). Substances used to avoid withdrawal symptoms could include methamphetamine (UDMEAVWMETH=1), cocaine or crack (UDMEAVWCOCN=1), or prescription stimulants or uppers (UDMEAVWSTIM=1).

Note: Respondents could answer the methamphetamine use disorder questions if they reported injecting methamphetamine with a needle in the past year in the special drugs section, even if they reported not using methamphetamine in the past year in the methamphetamine section. Thus, situations may exist where respondents were classified as having a methamphetamine use disorder, even though they had not used methamphetamine in the past year according to the imputed recency variable (IRMETHAMREC).

C.3.8 PRESCRIPTION PAIN RELIEVERS

Past year misusers of prescription pain relievers are classified with prescription pain reliever use disorder (IRUD5PNRMIS=1) if they met two or more of the following prescription pain reliever criteria in the past year. More specifically, past year misusers with two or three criteria are considered to have “mild” disorder (IRSEVPNRMIS=1); past year misusers with four or five criteria are considered to have “moderate” disorder (IRSEVPNRMIS=2); and past year misusers with six or more criteria are considered to have “severe” disorder (IRSEVPNRMIS=3). For past year users but not misusers of prescription pain relievers, the number of positive criteria required to classify a respondent with disorder (IRUD5PNRUNM) and to define disorder severity (IRSEVPNRUNM) are the same as for past year misusers. However, criteria 10 and 11 in the list below do not apply to respondents who used but did not misuse prescription drugs in the past year because tolerance and withdrawal can occur as normal physiological adaptations when people use these prescription drugs appropriately under medical supervision. Two additional recodes that include data from all past year users of prescription pain relievers, UDYR5PNRANY and SEVYRPNRANY, are also included on the data file. For past year misusers, UDYR5PNRANY and SEVYRPNRANY will equal IRUD5PNRMIS and IRSEVPNRMIS, respectively. For past year users but not misusers, UDYR5PNRANY and SEVYRPNRANY will equal IRUD5PNRUNM and IRSEVPNRUNM, respectively.

- (1) Ended up using pain relievers many times in larger amounts or for a longer time than intended (UDPRLRGAMTS=1)

- (2) One or more times tried and was unable to cut down or stop using pain relievers or wished could cut down or stop using pain relievers (UDPRNOTSTOP=1 or UDPRWSHSTOP=1)
- (3) Spent a great deal of time using pain relievers, feeling its effects, or getting over the effects, or trying to get pain relievers (UDPRTIMEGET=1 or UDPRTIMEUSE=1)
- (4) Wanted to use pain relievers so badly could not think of anything else (UDPRWANTBAD=1) or had a strong urge to use pain relievers (UDPRSTRURGE=1)
- (5) Serious problems at work, school, or home, such as
 - missing a lot of work or school
 - getting demoted, having your hours cut, or losing a job
 - not being able to get a job or keep a job
 - getting suspended, expelled, or dropping out of school
 - failing to take care of family (UDPRWORKPRB=1)
- (6) Problems with family or friends that were caused or made worse by using pain relievers (UDPRFMLYPRB=1) and continued to use pain relievers even though it often caused arguments or problems with family or friends (UDPRFMLYCTD=1)
- (7) Gave up or spent a lot less time doing important social, occupational, or recreational activities because of pain reliever use (UDPRSTOPACT=1)
- (8) Repeatedly got into situations where using pain relievers increased your chances of getting physically hurt (UDPRGETHURT=1)
- (9) Continued to use pain relievers even though it was causing problems with emotions, mental health, or physical health (UDPRMNTLCTD=1 or UDPRHLTHCTD=1)
- (10) Needed to use pain relievers a lot more to get the desired feeling, or use of the same amount had less of an effect (UDPRNEEDMOR=1 or UDPRLESSEFF=1)
- (11) Reported experiencing three or more pain reliever withdrawal symptoms after pain reliever use was cut back or stopped or respondent used the same or similar substance to avoid having pain reliever withdrawal symptoms during the past 12 months. Symptoms include (i) feeling kind of blue or down (UDPRWDFLBLU=1); (ii) vomiting or feeling nauseous (UDPRWDVOMIT=1); (iii) having cramps or muscle aches (UDPRWDCRAMP=1); (iv) having teary eyes or a runny nose (UDPRWDRUNNY=1); (v) feeling sweaty, having enlarged pupils, or having body hair standing up on skin (UDPRWDSWEAT=1); (vi) having diarrhea (UDPRWDDIARR=1); (vii) yawning (UDPRWDYAWNS=1); (viii) having a fever (UDPRWDFEVER=1); and (ix) having trouble sleeping (UDPRWDSLEEP=1). Substances used to avoid withdrawal symptoms could include prescription pain relievers (UDPRAVWPNRL=1) or heroin (UDPRAVWHERN=1).

C.3.9 PRESCRIPTION TRANQUILIZERS

Past year misusers of prescription tranquilizers are classified with prescription tranquilizer use disorder (IRUD5TRQMIS=1) if they met two or more of the following prescription tranquilizer criteria in the past year. More specifically, past year misusers with two or three criteria are considered to have “mild” disorder (IRSEVTRQMIS=1); past year misusers with four or five criteria are considered to have “moderate” disorder (IRSEVTRQMIS=2); and past year misusers with six or more criteria are considered to have “severe” disorder (IRSEVTRQMIS=3). For past

year users but not misusers of prescription tranquilizers, the number of positive criteria required to classify a respondent with disorder (IRUD5TRQUNM) and to define disorder severity (IRSEVTRQUNM) are the same as for past year misusers. However, criteria 10 and 11 in the list below do not apply to respondents who used but did not misuse prescription drugs in the past year because tolerance and withdrawal can occur as normal physiological adaptations when people use these prescription drugs appropriately under medical supervision. Two additional recodes that include data from all past year users of prescription tranquilizers, UDYR5TRQANY and SEVYRTRQANY, are also included on the data file. For past year misusers, UDYR5TRQANY and SEVYRTRQANY will equal IRUD5TRQMIS and IRSEVTRQMIS, respectively. For past year users but not misusers, UDYR5TRQANY and SEVYRTRQANY will equal IRUD5TRQUNM and IRSEVTRQUNM, respectively.

- (1) Ended up using tranquilizers many times in larger amounts or for a longer time than intended (UDTRLRGAMTS=1)
- (2) One or more times tried and was unable to cut down or stop using tranquilizers or wished could cut down or stop using tranquilizers (UDTRNOTSTOP=1 or UDTRWSHSTOP=1)
- (3) Spent a great deal of time using tranquilizers, feeling its effects, or getting over the effects, or trying to get tranquilizers (UDTRTIMEGET=1 or UDTRTIMEUSE=1)
- (4) Wanted to use tranquilizers so badly could not think of anything else (UDTRWANTBAD=1) or had a strong urge to use tranquilizers (UDTRSTRURGE=1)
- (5) Serious problems at work, school, or home, such as
 - missing a lot of work or school
 - getting demoted, having your hours cut, or losing a job
 - not being able to get a job or keep a job
 - getting suspended, expelled, or dropping out of school
 - failing to take care of family (UDTRWORKPRB=1)
- (6) Problems with family or friends that were caused or made worse by using tranquilizers (UDTRFMLYPRB=1) and continued to use tranquilizers even though it often caused arguments or problems with family or friends (UDTRFMLYCTD=1)
- (7) Gave up or spent a lot less time doing important social, occupational, or recreational activities because of tranquilizer use (UDTRSTOPACT=1)
- (8) Repeatedly got into situations where using tranquilizers increased your chances of getting physically hurt (UDTRGETHURT=1)
- (9) Continued to use tranquilizers even though it was causing problems with emotions, mental health, or physical health (UDTRMNTLCTD=1 or UDTRHLTHCTD=1)
- (10) Needed to use tranquilizers a lot more to get the desired feeling, or use of the same amount had less of an effect (UDTRNEEDMOR=1 or UDTRLESSEFF=1)
- (11) Reported experiencing two or more tranquilizer withdrawal symptoms after tranquilizer use was cut back or stopped or respondent used the same or similar substance to avoid having tranquilizer withdrawal symptoms during the past 12 months. Symptoms include (i) sweating or feeling that your heart was beating fast (UDTRWDSWEAT=1); (ii) having your hands tremble (UDTRWDTRMBL=1); (iii) having trouble sleeping (UDTRWDSLEEP=1); (iv) vomiting or having an upset stomach (UDTRWDVOMIT=1); (v) seeing, hearing, or feeling things that weren't

really there (UDTRWDHALUC=1); (vi) feeling like you couldn't sit still (UDTRWDSITST=1); feeling anxious (UDTRWDFLANX=1); having seizures or fits (UDTRWDSZURE³=1). Substances used to avoid withdrawal symptoms could include prescription tranquilizers, sedatives, downers, or sleeping pills (UDTRAVWSVTR=1) or alcohol (UDTRAVWALCO=1).

C.3.10 PRESCRIPTION STIMULANTS

Past year misusers of prescription stimulants are classified with prescription stimulant use disorder (IRUD5STMMIS=1) if they met two or more of the following prescription stimulant criteria in the past year. More specifically, past year misusers with two or three criteria are considered to have “mild” disorder (IRSEVSTMMIS=1); past year misusers with four or five criteria are considered to have “moderate” disorder (IRSEVSTMMIS=2); and past year misusers with six or more criteria are considered to have “severe” disorder (IRSEVSTMMIS=3). For past year users but not misusers of prescription stimulants, the number of positive criteria required to classify a respondent with disorder (IRUD5STMUNM) and to define disorder severity (IRSEVSTMUNM) are the same as for past year misusers. However, criteria 10 and 11 in the list below do not apply to respondents who used but did not misuse prescription drugs in the past year because tolerance and withdrawal can occur as normal physiological adaptations when people use these prescription drugs appropriately under medical supervision. Two additional recodes that include data from all past year users of prescription stimulants, UDYR5STMANY and SEVYRSTMANY, are also included on the data file. For past year misusers, UDYR5STMANY and SEVYRSTMANY will equal IRUD5STMMIS and IRSEVSTMMIS, respectively. For past year users but not misusers, UDYR5STMANY and SEVYRSTMANY will equal IRUD5STMUNM and IRSEVSTMUNM, respectively.

- (1) Ended up using stimulants many times in larger amounts or for a longer time than intended (UDSTLRGAMTS=1)
- (2) One or more times tried and was unable to cut down or stop using stimulants or wished could cut down or stop using stimulants (UDSTNOTSTOP=1 or UDSTWSHSTOP=1)
- (3) Spent a great deal of time using stimulants, feeling its effects, or getting over the effects, or trying to get stimulants (UDSTTIMEGET=1 or UDSTTIMEUSE=1)
- (4) Wanted to use stimulants so badly could not think of anything else (UDSTWANTBAD=1) or had a strong urge to use stimulants (UDSTSTRURGE=1)
- (5) Serious problems at work, school, or home, such as
 - missing a lot of work or school
 - getting demoted, having your hours cut, or losing a job
 - not being able to get a job or keep a job
 - getting suspended, expelled, or dropping out of school
 - failing to take care of family (UDSTWORKPRB=1)

³ The having seizures or fits as a prescription tranquilizer withdrawal symptom (UDTRWDSZURE) is excluded from the file due to disclosure risk.

- (6) Problems with family or friends that were caused or made worse by using stimulants (UDSTFMLYPRB=1) and continued to use stimulants even though it often caused arguments or problems with family or friends (UDSTFMLYCTD=1)
- (7) Gave up or spent a lot less time doing important social, occupational, or recreational activities because of stimulant use (UDSTSTOPACT=1)
- (8) Repeatedly got into situations where using stimulants increased your chances of getting physically hurt (UDSTGETHURT=1)
- (9) Continued to use stimulants even though it was causing problems with emotions, mental health, or physical health (UDSTMNTLCTD=1 or UDSTHLTHCTD=1)
- (10) Needed to use stimulants a lot more to get the desired feeling, or use of the same amount had less of an effect (UDSTNEEDMOR=1 or UDSTLESSEFF=1)
- (11) Reported at least one of the following: (1) feeling blue or down when trying to stop or cut down using stimulants (UDSTWDFLBU=1) as well as experiencing two or more additional stimulant withdrawal symptoms after stimulant use was cut back or stopped; or (2) having used the same or similar substance to avoid having stimulant withdrawal symptoms (listed below) during the past 12 months. Symptoms include (i) feeling tired or exhausted (UDSTWDTIRED=1), (ii) having bad dreams (UDSTWDDREAM=1), (iii) having trouble sleeping or sleeping more than normal (UDSTWDSLEEP=1), (iv) feeling hungry more often (UDSTWDHNGRY=1), and (v) feeling either very slowed down or like could not sit still (UDSTWDSITST=1). Substances used to avoid withdrawal symptoms could include prescription stimulants or uppers (UDSTAVWSTIM=1), cocaine or crack (UDSTAVWCOCN=1), or methamphetamine (UDSTAVWMETH=1).

C.3.11 PRESCRIPTION SEDATIVES

Past year misusers of prescription sedatives are classified with prescription sedative use disorder (IRUD5SEDMIS=1) if they met two or more of the following prescription sedative criteria in the past year. More specifically, past year misusers with two or three criteria are considered to have “mild” disorder (IRSEVSEDMIS=1); past year misusers with four or five criteria are considered to have “moderate” disorder (IRSEVSEDMIS=2); and past year misusers with six or more criteria are considered to have “severe” disorder (IRSEVSEDMIS=3). For past year users but not misusers of prescription sedatives, the number of positive criteria required to classify a respondent with disorder (IRUD5SEDUNM) and to define disorder severity (IRSEVSEDUNM) are the same as for past year misusers. However, criteria 10 and 11 in the list below do not apply to respondents who used but did not misuse prescription drugs in the past year because tolerance and withdrawal can occur as normal physiological adaptations when people use these prescription drugs appropriately under medical supervision. Two additional recodes that include data from all past year users of prescription sedatives, UDYR5SEDANY and SEVYRSEDANY, are also included on the data file. For past year misusers, UDYR5SEDANY and SEVYRSEDANY will equal IRUD5SEDMIS and IRSEVSEDMIS, respectively. For past year users but not misusers, UDYR5SEDANY and SEVYRSEDANY will equal IRUD5SEDUNM and IRSEVSEDUNM, respectively.

- (1) Ended up using sedatives many times in larger amounts or for a longer time than intended (UDSVLRGAMTS=1)

- (2) One or more times tried and was unable to cut down or stop using sedatives or wished could cut down or stop using sedatives (UDSVNOTSTOP=1 or UDSVWSHSTOP=1)
- (3) Spent a great deal of time using sedatives, feeling its effects, or getting over the effects, or trying to get sedatives (UDSVTIMEGET=1 or UDSVTIMEUSE=1)
- (4) Wanted to use sedatives so badly could not think of anything else (UDSVWANTBAD=1) or had a strong urge to use sedatives (UDSVSTRURGE=1)
- (5) Serious problems at work, school, or home, such as
 - missing a lot of work or school
 - getting demoted, having your hours cut, or losing a job
 - not being able to get a job or keep a job
 - getting suspended, expelled, or dropping out of school
 - failing to take care of family (UDSVWORKPRB=1)
- (6) Problems with family or friends that were caused or made worse by using sedatives (UDSVFMLYPRB=1) and continued to use sedatives even though it often caused arguments or problems with family or friends (UDSVFMLYCTD=1)
- (7) Gave up or spent a lot less time doing important social, occupational, or recreational activities because of sedative use (UDSVSTOPACT=1)
- (8) Repeatedly got into situations where using sedatives increased your chances of getting physically hurt (UDSVGETHURT=1)
- (9) Continued to use sedatives even though it was causing problems with emotions, mental health, or physical health (UDSVMNTLCTD=1 or UDSVHLTHCTD=1)
- (10) Needed to use sedatives a lot more to get the desired feeling, or use of the same amount had less of an effect (UDSVNEEDMOR=1 or UDSVLESSEFF=1)
- (11) Reported experiencing two or more sedative withdrawal symptoms after sedative use was cut back or stopped or respondent used the same or similar substance to avoid having sedative withdrawal symptoms during the past 12 months. Symptoms include (i) sweating or feeling that heart was beating fast (UDSVWDSWEAT=1); (ii) having hands tremble (UDSVWDTRMBL=1); (iii) having trouble sleeping or sleeping more than normal (UDSVWDSLEEP=1); (iv) vomiting or feeling nauseous (UDSVWDVOMIT=1); (v) seeing, hearing, or feeling things that were not really there (UDSVWDHALUC=1); (vi) feeling like could not sit still (UDSVWDSITST=1); (vii) feeling anxious (UDSVWDFLANX=1); and (viii) having seizures or fits (UDSVWDSZURE⁴=1). Substances used to avoid withdrawal symptoms could include prescription sedatives, tranquilizers, sleeping pills, or downers (UDSVAVWSVTR=1), or alcohol (UDSVAVWALCO=1).

C.4 SUD Summary Measures

The Drug Use Disorder version of SUD was created beginning in 2021 and incorporates data from respondents with *any use* of prescription drugs (i.e., misuse or use without misuse). This version of SUD was used to produce the primary measures of SUD for the 2023 Detailed Tables

⁴ The having seizures or fits as a prescription sedative withdrawal symptom (UDSVWDSZURE) is excluded from the file due to disclosure risk.

(CBHSQ, 2024c) and 2023 Key Substance Use and Mental Health Indicators report (CBHSQ, 2024b).

Summary indicators of overall SUD (i.e., disorder, no disorder) based on DSM-5 criteria were created using combinations of “ANY” SUD variables. [Table C.1](#) includes the summary variable names, the substance for which use disorder is being described, and a short description of each variable. To be classified as having SUD for a summary variable, a respondent must have been classified as having a disorder of at least one of the corresponding substances included in the summary measure. The variables used to create each summary measure can be found in the main body of the codebook.

Beginning in 2022, summary variables that incorporate prescription drug use disorder for respondents who were users but not misusers of prescription drugs and for respondents who misused prescription drugs are no longer created. The individual SUD variables for pain reliever, stimulant, tranquilizers, and sedative use disorders exist for respondents who were users but not misusers of prescription drugs and for respondents who misused prescription drugs.

C.5 Analysis Weights and Variance Estimation Variables

SUD estimates should be created for 2023 using the standard analysis weight (ANALWT2_C) and the variance estimation variables (VESTR_C and VEREP).

Table C.1 Summary SUD Variables That Incorporate Prescription Drug Use Disorder from Respondents with Any Use of Prescription Drugs

Summary Any Use SUD Variable Name	SUD	Description
UD5ILLANY	Drugs	Drug use disorder including prescription drug use disorder due to any use of prescription drugs
UD5IEMANY	Drugs Other than Marijuana	Drugs other than marijuana use disorder including prescription drug use disorder due to any use of prescription drugs
UD5ILALANY	Drugs or Alcohol	Drug use disorder including prescription drug use disorder due to any use of prescription drugs, or alcohol use disorder
UD5PSYANY	Prescription Psychotherapeutics	Prescription psychotherapeutic use disorder including prescription drug use disorder due to any use of prescription drugs
UD5TRQSDANY	Prescription Tranquilizers or Sedatives	Prescription tranquilizer or sedative use disorder including prescription tranquilizer or sedative use disorder due to any use of tranquilizers or sedatives
UD5OPIANY	Prescription Opioids	Prescription opioid use disorder including prescription pain reliever use disorder due to any use of pain relievers; the opioid use disorder estimates do not capture symptoms that arose solely from the use of illegally made fentanyl

Summary Any Use SUD Variable Name	SUD	Description
UD5CNSANY	Central Nervous System Stimulants	Central nervous system stimulant use disorder including prescription stimulant use disorder due to any use of stimulants
UD5ILAALANY	Both Drugs and Alcohol	Drug use disorder including prescription drug use disorder due to any use of prescription drugs, and alcohol use disorder
UD5ILNALANY	Drugs Only (No Alcohol)	Drug use disorder including prescription drug use disorder due to any use of prescription drugs, and no alcohol use disorder
UD5ALNILANY	Alcohol Only (No Drugs)	Alcohol use disorder, and no drug use disorder including prescription drug use disorder due to any use of prescription drugs

SUD = substance use disorder.

References

- American Psychiatric Association. (1994). *Diagnostic and statistical manual of mental disorders* (4th ed.).
- American Psychiatric Association. (2013). *Diagnostic and statistical manual of mental disorders* (5th ed.). <https://doi.org/10.1176/appi.books.9780890425596> 
- Center for Behavioral Health Statistics and Quality. (2024a). *2023 National Survey on Drug Use and Health: Methodological summary and definitions*. <https://www.samhsa.gov/data/report/2023-methodological-summary-and-definitions>
- Center for Behavioral Health Statistics and Quality. (2024b). *Key substance use and mental health indicators in the United States: Results from the 2023 National Survey on Drug Use and Health* (HHS Publication No. PEP24-07-021 Series H-59, NSDUH). <https://www.samhsa.gov/data/report/2023-nsduh-annual-national-report>
- Center for Behavioral Health Statistics and Quality. (2024c). *Results from the 2023 National Survey on Drug Use and Health: Detailed tables*. <https://www.samhsa.gov/data/report/2023-nsduh-detailed-tables>
- Center for Behavioral Health Statistics and Quality. (forthcoming). *2023 National Survey on Drug Use and Health (NSDUH) methodological resource book, Section 10: Editing and imputation report*. <https://www.samhsa.gov/data/report/nsduh-2023-methodological-resource-book-mrb>
- Edwards, G., & Gross, M. M. (1976). Alcohol dependence: Provisional description of a clinical syndrome. *British Medical Journal*, *1*(6017), 1058-1061.
- Fagerstrom, K. O. (1978). Measuring degree of physical dependence to tobacco smoking with reference to individualization of treatment. *Addictive Behaviors*, *3*(3-4), 235-241.
- Heatherton, T. F., Kozlowski, L. T., Frecker, R. C., & Fagerstrom, K. O. (1991). The Fagerstrom Test for Nicotine Dependence: A revision of the Fagerstrom Tolerance Questionnaire. *British Journal of Addiction*, *86*(9), 1119-1127.
- Heatherton, T. F., Kozlowski, L. T., Frecker, R. C., Rickert, W., & Robinson, J. (1989). Measuring the heaviness of smoking: Using self-reported time to the first cigarette of the day and number of cigarettes smoked per day. *British Journal of Addiction*, *84*(7), 791-799.
- Shiffman, S., Hickcox, M., Gnys, M., Paty, J. A., & Kassel, J. D. (1995, March). *The Nicotine Dependence Syndrome Scale: Development of a new measure*. Poster presented at the annual meeting of the Society for Research on Nicotine and Tobacco, San Diego, CA.
- Shiffman, S., Paty, J. A., Kassel, J. D., Gnys, M., & Zettler-Segal, M. (1994). Smoking behavior and smoking history of tobacco chippers. *Experimental and Clinical Psychopharmacology*, *2*, 126-142.
- Shiffman, S., Waters, A. J., & Hickcox, M. (2004, April). The Nicotine Dependence Syndrome Scale: A multi-dimensional measure of nicotine dependence. *Nicotine and Tobacco Research*, *6*(2), 327-348.

Appendix D

Recoded Mental Health

D.1 Introduction

The 2023 National Survey on Drug Use and Health (NSDUH) included a “mental health” section of the questionnaire that was designed to provide data on various mental health measures for adults aged 18 or older, such as:

- serious psychological distress (SPD),
- mental illness
 - any mental illness (AMI),
 - serious mental illness (SMI),
 - moderate mental illness (MMI),
 - serious or moderate mental illness (SMMI),
 - low [i.e., mild] mental illness (LMI), and
 - low or moderate mental illness (AMI excluding SMI; LMMI), and
- suicidal ideation and behavior (i.e., thoughts, plans, and attempts).

Estimates of past year and past month SPD, past year mental illness, and past year suicidal ideation and behavior are presented in the *Results from the 2023 National Survey on Drug Use and Health: Detailed Tables* (Center for Behavioral Health Statistics and Quality [CBHSQ], 2024c).¹ These measures, except SPD, are also presented in the *Key Substance Use and Mental Health Indicators in the United States: Results from the 2023 National Survey on Drug Use and Health* report (CBHSQ, 2024b).

This appendix includes details on the creation of the mental illness measures. Guidance regarding analysis of these measures, including weighting and variance estimation information, is also provided in this appendix. Details on the variables used to create the mental illness measures are included in the main body of the codebook. For information about comparing NSDUH data between years, see Section 7 in the main Introduction of the codebook.

D.2 Mental Illness Measures

Past year mental illness estimates found in tables and reports published for the 2023 NSDUH were based on a prediction model for mental illness originally developed using the 2008 data from the Mental Health Surveillance Study (MHSS) and later updated to include data from 2008 through 2012. The original 2008 model was created from a randomly selected subsample of approximately 1,500 adults in 2008 who had completed the NSDUH interview. Respondents were recruited for a follow-up clinical interview consisting of a diagnostic assessment for mental disorders.² For more information on the 2008 MHSS design and analysis, see Colpe et al. (2009) and Office of Applied Studies (2009). Information about the 2008 model is available in

¹ Variables for suicidal ideation and behavior because of coronavirus disease 2019 are available on the datafile but are not presented in the 2023 Detailed Tables and reports.

² Structured Clinical Interview for the DSM-IV-TR Axis I Disorders, Research Version, Non-patient Edition (SCID-I/NP); clinical interviews would require the use of a diagnostic assessment to identify mental disorders according to criteria based on the 5th edition of the *Diagnostic and Statistical Manual of Mental Disorders* (DSM-5; American Psychiatric Association, 2013; First et al., 2002).

Appendix B of the *Results from the 2012 National Survey on Drug Use and Health: Mental Health Findings* (CBHSQ, 2013).

Based on the accumulated MHSS clinical data collected from 2008 to 2012, the Substance Abuse and Mental Health Services Administration (SAMHSA) determined the 2008 model had some important shortcomings not detected in the original model fitting because of the small sample of clinical interview respondents in 2008. Specifically, estimates of SMI and AMI among young adults based on the 2008 model were higher than the estimates for this age group based on the clinical interview data. In addition, improvements were needed in the weighting procedures for the MHSS clinical data to account better for undercoverage and nonresponse. Only NSDUH respondents in 2008 who answered their surveys in English were eligible for the clinical follow-up, and people with mental illness appeared to be more likely to participate in the follow-up.

Because of these concerns, SAMHSA fit a more accurate model using combined 2008-2012 clinical data for the 2012 model. To reduce bias and improve prediction, mental health-related variables and an age variable were added to the model. In addition, to protect against potential coverage and nonresponse error, alternatives for the weights were applied to the clinical sample data for the model development.

D.2.1 SMI Prediction Model

The 2012 model is a weighted logistic regression prediction model for mental illness. The response variable Y was defined so that $Y = 1$ when an SMI diagnosis was positive based on the clinical interview; otherwise, $Y = 0$. If \mathbf{x} is a vector of realized explanatory variables, then the response probability $\pi = \Pr(Y = 1 | \mathbf{x})$ can be estimated using a weighted logistic regression model. Details about the 2012 prediction model for SMI are included below. For further technical details on the 2012 prediction models, see the *2012 National Survey on Drug Use and Health: Methodological Resource Book (Section 16a, 2012 Mental Health Surveillance Study: Design and Estimation Report)* (CBHSQ, 2014).

D.2.2 2012 Model

The 2012 SMI prediction model was fit with data from 4,912 MHSS respondents from 2008 through 2012, excluding those respondents in 2008 who were not assigned to receive the abbreviated World Health Organization Disability Assessment Schedule (WHODAS).³ The final calibration model for the 2012 prediction model for SMI was determined as

³ One case from 2008 and the one case from 2009 were dropped because of data errors and were also not included in the 2012 model.

$$\text{Logit}(\hat{\pi}) = \text{Log}(\hat{\pi}/1 - \hat{\pi}) = B_0 + B_1X_k + B_2X_w + B_3X_s + B_4X_m + B_5X_a$$

or (1)

$$\hat{\pi} = \frac{1}{1 + \exp[-(-B_0 + B_1X_k + B_2X_w + B_3X_s + B_4X_m + B_5X_a)]}$$

where $\hat{\pi}$ refers to an estimate of the SMI response probability π .

The beta values are displayed in [Table D.1](#). The covariates came from the main NSDUH interview data, and missing data were statistically imputed:

- X_k = *Alternative Past Year K6 Score (AKSSLR6WRST)*: Past year maximum K6 score of less than 8 recoded as 0; past year maximum K6 score of 8 to 24 recoded as 1 to 17.
- X_w = *Alternative WHODAS Score (WHODASDASC)*: WHODAS item score of less than 2 recoded as 0; WHODAS item score of 2 to 3 recoded as 1, then summed for a score ranging from 0 to 8.
- X_s = *Serious Thoughts of Suicide in the Past Year (IRSUICTHINK)*: Coded as 1 if “Yes”; coded as 0 otherwise.
- X_m = *Past Year MDE (IRAMDEYR)*: Coded as 1 if the criteria for past year major depressive episode (MDE) were met;⁴ coded as 0 otherwise.
- X_a = *Recoded Age (AGE1830⁵)*: Coded as age minus 18 if aged 18 to 30; coded as 12 otherwise.

[Table D.1](#) displays the WHODAS model specifications for the 2012 SMI prediction model.

Table D.1 Final 2012 WHODAS SMI Prediction Model

Final 2012 Model: AKSSLR6WRST + WHODASDASC + IRSUICTHINK + IRAMDEYR + AGE1830						
Term	Beta	Beta SE	T-statistic	P-value	DF	Wald P-value
Intercept	-5.9727	0.3201	-18.6586	0.0000		
AKSSLR6WRST	0.0873	0.0248	3.5247	0.0009	1	0.0009
WHODASDASC	0.3385	0.0349	9.7034	0.0000	1	0.0000
IRSUICTHINK	1.9553	0.2164	9.0342	0.0000	1	0.0000
IRAMDEYR	1.1267	0.2196	5.1308	0.0000	1	0.0000
AGE1830	0.1059	0.0244	4.3380	0.0001	1	0.0001

DF = degrees of freedom, SE = standard error, SMI = serious mental illness, WHODAS = abbreviated eight-item World Health Organization Disability Assessment Schedule.

⁴ In this situation, the past year MDE measure is from the main NSDUH interview (i.e., not from the Structured Clinical Interview for DSM-IV [SCID]). See Section 3.4.8 in the *2023 National Survey on Drug Use and Health (NSDUH): Methodological Summary and Definitions* (CBHSQ, 2024a).

⁵ The age variable (AGE1830) is excluded from the file due to disclosure risk.

The formula for the predicted probability of SMI (SMIPPPY) using the model parameter estimates in [Table D.1](#) (but expressed with more decimal points) is as follows:

$$\text{SMIPPPY} = 1/(1 + \exp[-(-5.972664 + 0.0873416* \text{AKSSLR6WRST} + 0.3385193* \text{WHODASDASC} + 1.9552664* \text{IRSUICTHINK} + 1.1267330* \text{IRAMDEYR} + 0.1059137* \text{AGE1830})]).$$

Using the predicted probability of SMI (SMIPPPY), a cut point probability of 0.260573529 was determined so that any respondent with an SMI probability greater than or equal to the cut point was predicted to be SMI positive (SMIPY=1); otherwise, the respondent was predicted to be SMI negative (SMIPY=0). The cut point was chosen so that the weighted numbers of false positives and false negatives in the MHSS dataset were as close to equal as possible. The predicted SMI status for all adult NSDUH respondents was used to compute prevalence estimates of SMI. The estimates of the parameters of the SMI prediction model displayed in the equation are shown in [Table D.1](#).

A second cut point probability of 0.0192519810 was determined so that any respondent with an SMI probability greater than or equal to the cut point was predicted to be positive for AMI (AMIPY=1), and the remainder were predicted to be negative for AMI (AMIPY=0). The second cut point was chosen so that the weighted numbers of AMI false positives and false negatives were as close to equal as possible. The 2023 tables and reports show estimates for AMI, SMI, and AMI excluding SMI.

D.3 Analysis Variables

The covariate variables used in the SMI prediction model as shown in [Table D.1](#) are included on the 2023 data file unless noted otherwise. [Table D.2](#) displays the 2023 predicted mental illness variables and indicates which variables were used to create the estimates in the 2023 Detailed Tables (CBHSQ, 2024c). Combination mental illness and substance use disorder variables were also created and used in the 2023 Detailed Tables but are not included in [Table D.2](#). Beginning in 2021, the variables used in the prediction model were all statistically imputed, so the mental illness variables have no missing data.

Table D.2 Mental Illness Variable Names: NSDUH, 2023

Mental Illness Variable Name	Variable Label	Used in the Detailed Tables
SMIPY	RC-IMP SMI IND (1/0) BASED ON PREDICTED SMI PROB PY	Yes
SMIPPPY	RC-IMP PREDICTED SERIOUS MENTAL ILLNESS PROB PY	No
SMMIPY	RC-IMP SMMI IND (1/0) BASED ON PREDICTED SMI PROB PY	No
AMIPY	RC-IMP AMI IND (1/0) BASED ON PREDICTED SMI PROB PY	Yes
MMIPY	RC-IMP MOD MI IND (1/0) BASED ON PRED SMI PROB PY	No
LMIPY	RC-IMP MILD MI IND (1/0) BASED ON PRED SMI PROB PY	No
LMMIPY	RC-IMP LMMI IND (1/0) BASED ON PREDICTED SMI PROB PY	Yes
MICATPY	RC-IMP CATEGORICAL MI INDICATOR PY	No

NOTE: Mental illness aligns with criteria from the *Diagnostic and Statistical Manual of Mental Disorders*, 5th edition (DSM-5; American Psychiatric Association, 2013), and is defined as having a diagnosable mental, behavioral, or emotional disorder, other than a developmental or substance use disorder (SUD). Serious mental illness (SMI) is a subset of any mental illness (AMI) because SMI is limited to people with AMI that resulted in serious functional impairment. These mental illness variables are based on a predictive model and are not direct measures of diagnostic status.

D.4 Limitations in Using the Mental Illness Variables in Analyses

The predicted mental illness variables that were derived from the 2012 model were examined to determine how they were associated with the mental health predictor variables in the 2012 model. It was found that the 2012 model significantly overestimated the proportion of adults aged 18 or older with SMI (and those with AMI) who had suicidal thoughts in the past year and also the proportion of adults who had MDE in the past year. **Therefore, it is recommended that the mental illness variables derived from the 2012 model should not be used when analyzing past year suicidal thoughts, past year MDE, or other associated variables** (including past year suicide attempts, suicide plans, medical treatment for suicide attempts, or lifetime MDE). Similarly, it is recommended that model-based mental illness variables should not be used in conjunction with the Kessler-6 (K6) variables (including SPD) or WHODAS variables in any analyses. For details, see the *Estimating Mental Illness among Adults in the United States: Revisions to the 2008 Estimation Procedures* report (CBHSQ, 2015).

D.5 Analysis Weights and Variance Estimation Variables

Estimates for mental illness were created for 2023 using the standard analysis weight (ANALWT2_C) and the variance estimation variables (VESTR_C and VEREP).

D.6 Standard Errors for Mental Illness Measures

Standard errors for SMI estimates (and, likewise, estimates for AMI, SMMI, and AMI excluding SMI) were computed using the NSDUH dichotomous variables without taking into account any variance introduced through using a model based on the clinical subsample data. This ignores the added error resulting from fitting the 2012 SMI model, which can be very large (see the 2012 MHSS Design and Estimation Report; CBHSQ, 2014). These *conditional* standard errors (conditional on the model predictions being correct) are useful when making comparisons across years and across subpopulations (except those involved in modeling) within years because the errors due to model fitting are nearly the same across the estimates being compared.

However, caution is advised when these mental illness measures are used as explanatory variables within a regression analysis because the resulting estimated regression coefficients often will be biased toward zero (Carroll et al., 2006). Stated another way, values of the regression coefficients for these mental illness variables are likely to be attenuated. Consequently, situations in which AMI or specific levels of mental illness (e.g., SMI) are true predictors of a dependent variable of interest in the population may not be significant predictors in regression models that use these variables. If a statistically significant association is identified between these mental illness variables and the dependent variable, however, one can be more confident that this truly is a significant association.

References

American Psychiatric Association. (2013). *Diagnostic and statistical manual of mental disorders* (5th ed.).

Carroll, R. J., Ruppert, D., Stefanski, L. A., & Crainiceanu, C. M. (2006). *Measurement error in nonlinear models: A modern perspective, 2nd ed.* Chaoman & Hall/CRC.

Center for Behavioral Health Statistics and Quality. (2013). *Results from the 2012 National Survey on Drug Use and Health: Mental health findings* (HHS Publication No. SMA 13-4805, NSDUH Series H-47). <https://www.samhsa.gov/data/report/results-2012-national-survey-drug-use-and-health-mental-health-findings>

Center for Behavioral Health Statistics and Quality. (2014). *2012 National Survey on Drug Use and Health: Methodological resource book (Section 16a, 2012 Mental Health Surveillance Study: Design and estimation report)*. <https://www.samhsa.gov/data/report/2012-nsduh-mental-health-surveillance-study-design-and-estimation-report>

Center for Behavioral Health Statistics and Quality. (2015). *Estimating mental illness among adults in the United States: Revisions to the 2008 estimation procedures*. <https://www.samhsa.gov/data/report/2012-nsduh-estimating-mental-illness-among-adults-united-states-revisions-2008-estimation>

Center for Behavioral Health Statistics and Quality. (2024a). *2023 National Survey on Drug Use and Health (NSDUH): Methodological summary and definitions*. <https://www.samhsa.gov/data/report/2023-methodological-summary-and-definitions>

Center for Behavioral Health Statistics and Quality. (2024b). *Key substance use and mental health indicators in the United States: Results from the 2023 National Survey on Drug Use and Health* (HHS Publication No. PEP24-07-021, NSDUH Series H-59). <https://www.samhsa.gov/data/report/2023-nsduh-annual-national-report>

Center for Behavioral Health Statistics and Quality. (2024c). *Results from the 2023 National Survey on Drug Use and Health: Detailed tables*. <https://www.samhsa.gov/data/report/2023-nsduh-detailed-tables>

Colpe, L. J., Epstein, J. F., Barker, P. R., & Gfroerer, J. C. (2009). Screening for serious mental illness in the National Survey on Drug Use and Health (NSDUH). *Annals of Epidemiology*, 19(3), 210-211.

First, M. B., Spitzer, R. L., Gibbon, M., & Williams, J. B. W. (2002). *Structured Clinical Interview for DSM-IV-TR Axis I Disorders, Research Version, Non-patient Edition (SCID-I/NP)*. New York State Psychiatric Institute, Biometrics Research.

Office of Applied Studies. (2009). *2008 National Survey on Drug Use and Health: Methodological resource book (Section 16, Measuring serious mental illness with the NSDUH: Results of 2008 12-month analysis)*. Substance Abuse and Mental Health Services Administration.

Appendix E

Recoded Adolescent Depression Variable Documentation

E.1 Introduction

The 2023 National Survey on Drug Use and Health (NSDUH) instrumentation included two modules, the adult depression module and the adolescent depression module, which were designed to measure whether respondents had experienced a major depressive episode (MDE) in their lifetime and past year. Additional questions to assess impairment levels caused by MDE and treatment received for depression were included at the end of each MDE module.

The NSDUH questions designed to assess MDE symptoms were based on the criteria in the 5th edition of the *Diagnostic and Statistical Manual of Mental Disorders* (DSM-5; American Psychiatric Association, 2013). More specifically, MDE questions for adults were adapted from the depression section of the National Comorbidity Survey-Replication (NCS-R; Harvard School of Medicine, 2005), and questions for youths were adapted from the depression section of the National Comorbidity Survey-Adolescent (NCS-A; Harvard School of Medicine, 2005). To make the modules developmentally appropriate for youths, there are minor wording differences in a few questions between the adult and youth modules. People were classified as having had a lifetime MDE if they had five or more of nine symptoms for MDE in the same 2-week period in their lifetime, in which at least one of the symptoms was a depressed mood or loss of interest or pleasure in daily activities. People were classified as having MDE in the past year if they had a lifetime MDE and a period of time in the past 12 months when they felt depressed or lost interest or pleasure in daily activities for 2 weeks or longer, while also having some of the other symptoms for lifetime MDE.

Estimates of past year MDE and past year MDE with severe impairment are presented in the *Results from the 2023 National Survey on Drug Use and Health: Detailed Tables* (Center for Behavioral Health Statistics and Quality [CBHSQ], 2024c) and in the *Key Substance Use and Mental Health Indicators in the United States: Results from the 2023 National Survey on Drug Use and Health* report (CBHSQ, 2024b).¹

Starting in 2021, the adult MDE and MDE with severe impairment variables were imputed. Information about the adult depression variables can be found in the main codebook text and in Section 3.4.8 of the *2023 National Survey on Drug Use and Health (NSDUH): Methodological Summary and Definitions* report (CBHSQ, 2024a). The youth depression variables are not imputed. Respondents aged 12 to 17 who had missing data for whether they had an MDE in the past 12 months were excluded from the analyses to produce published estimates for the 2023 NSDUH. This appendix provides youth MDE variable specifications and analysis and weighting information. A flowchart ([Figure E.1](#)) is included to provide details regarding the routing logic leading up to the MDE questions specifying which youth respondents were asked the MDE questions and were classified as having MDE. For information about comparing NSDUH data between years, see Section 7 in the main Introduction of the codebook.

E.2 MDE Variable Specifications

In the adolescent depression module of NSDUH, respondents aged 12 to 17 were asked a series of introductory questions to determine whether they had a worst period of time where they

¹ Variables for treatment for depression and lifetime MDE are available on the datafile but are not presented in the 2023 Detailed Tables (CBHSQ, 2024c) and reports.

experienced feeling sad, empty, depressed, discouraged, or a loss of interest. If youth respondents fit certain criteria based on the routing logic found in these introductory questions, then they were asked the questions related to the nine attributes (symptoms) of MDE. To demonstrate the responses that would lead respondents to be asked the MDE attributes questions based on these introductory questions, a flowchart using the youth questions is included as [Figure E.1](#). The questions shown in the flowchart refer to the youth depression-associated question name from the computer-assisted interviewing (CAI) instrument specifications as well as the corresponding edited variable name to assist users in mapping the information back to the CAI. The flowchart does not show responses that would lead to a respondent not being asked the MDE attribute questions or being sent to the next section of the questionnaire.

Figure E.1 Routing Logic Prior to Youth Major Depressive Episode (MDE) Attribute Questions

E-3

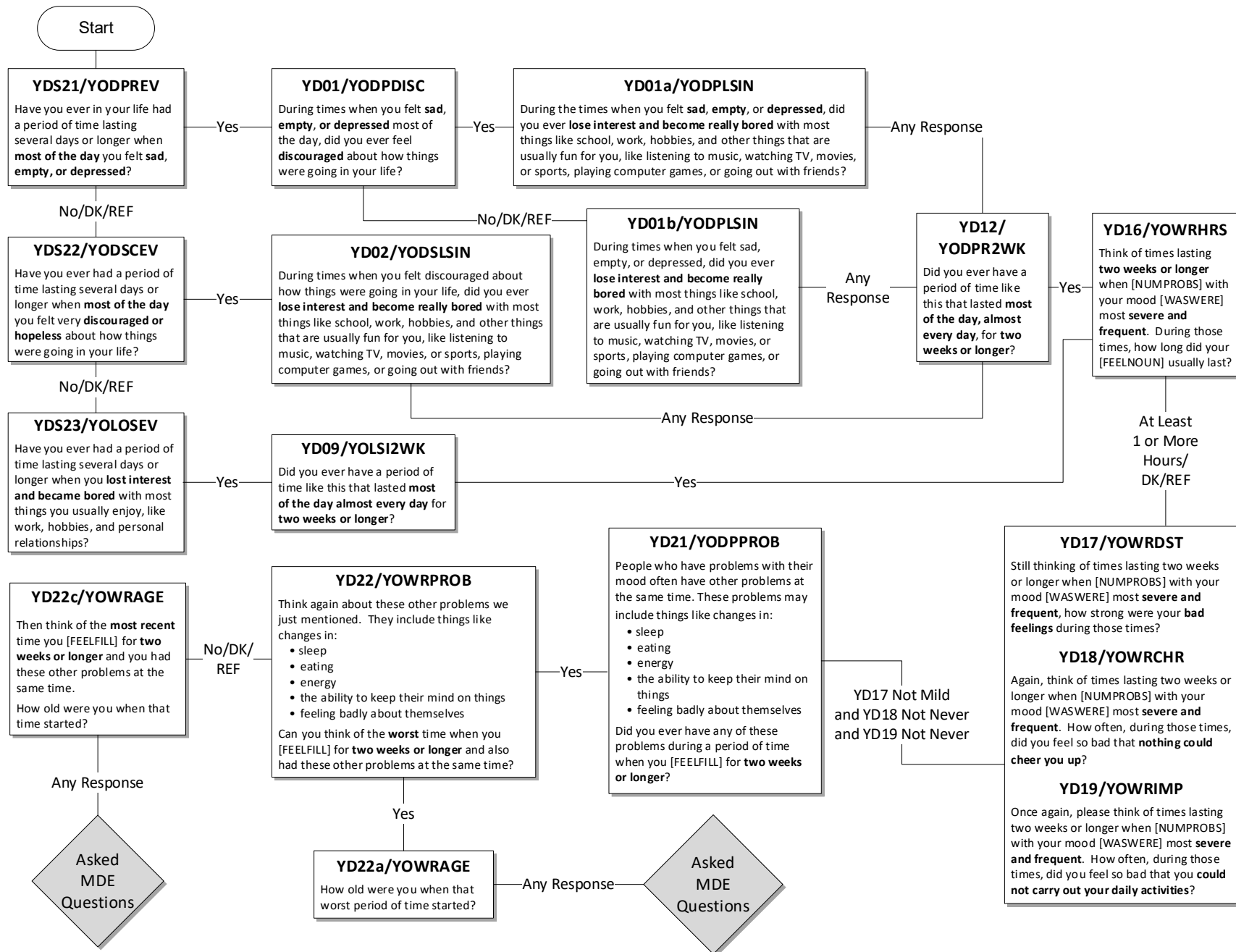

The questions showing the nine attributes of MDE refer to the worst period of time the youth has had that stood out in the youth's mind, or, if the youth did not recall a worst period of time, the questions refer to the most recent period of time when the youth experienced any or all of the following: sadness, discouragement, or lack of interest in most things. These questions were asked once a youth respondent was routed through the CAI as indicated in the flowchart. **It should be noted that no exclusions were made for MDE caused by medical illness, bereavement, or substance use disorders.**

The coding specifications below for all recoded MDE variables include in parentheses both the youth depression-associated question name from the CAI instrument specifications and the corresponding edited variable name to assist users in mapping the information back to the CAI.

Youth respondents were classified with lifetime MDE (YMDEL=1) if they had at least five of the nine attributes where at least one of the criteria is a depressed mood or loss of interest or pleasure in daily activities (DSMMDEAY/YODSMMDE=1). Youth respondents were classified with not having lifetime MDE (YMDEL=2) if they met either of these conditions:

1. Reported experiencing fewer than five out of the nine criteria used to classify youths as having had MDE in their lifetime (DSMMDEAY/YODSMMDE=2).
2. If the number of criteria is unknown (DSMMDEAY/YODSMMDE=94, 97, and 98) and the youth respondent reported at least one of the following:
 - a. Never having had a period of time lasting several days or longer when felt sad, empty, or depressed (YDS21/YODPREV =2); discouraged about how things were going in life (YDS22/YODSCEV =2); and lost interest in most things usually enjoyable (YDS23/YOLOSEV =2).
 - b. Experienced the feelings in (a), but they did not last most of the day, nearly every day for 2 weeks or longer (YD09/YOLSI2WK=2) or (YD12/YODPR2WK=2).
 - c. Experienced the feelings in (a) most of the day, nearly every day for 2 weeks or longer, but the feelings lasted less than an hour when mood was most severe and frequent (YD16/YOWRHRS=1).
 - d. Experienced the feelings in (a) most of the day, nearly every day for 2 weeks or longer for at least an hour during those times when mood was most severe and frequent, but emotional distress was mild (YD17/YOWRDST=1); there was never a time when emotional distress was so severe that the youth respondent could not be cheered up (YD18/YOWRCHR=4); and there was never a time when emotional distress was so severe that the youth respondent could not carry out daily activities (YD19/YOWRIMP=4).
 - e. Experienced the feelings in (a) most of the day, nearly every day for 2 weeks or longer for at least an hour and the severe distress was more than mild or at some point could not be cheered up or could not carry out daily activities, but never had any other problems during those weeks, such as changes in sleep, appetite, energy, the ability to concentrate and remember, or feelings of low self-worth (YD21/YODPPROB=2).

Youth respondents who were classified with lifetime MDE (YMDEL=1) and who reported that during the past 12 months they had a period of depression lasting 2 weeks or longer, while also having some of the other symptoms mentioned (YOPB2WK=1), were classified as having past year depression (YMDEYR=1). Youth respondents with no lifetime MDE (YMDEL=2) or youth respondents with lifetime MDE (YMDEL=1) but no period of depression lasting 2 weeks or longer while having other symptoms (YOPB2WK=2) were classified as not having past year MDE (YMDEYR=2). Otherwise, youth respondents were classified as system missing for lifetime or past year MDE if they had unknown depression information and/or they were aged 18 or older.

Youth respondents with lifetime MDE and respondents with recurrent thoughts of death or recurrent suicide ideation (D_MDEA9Y/YO_MDEA9²=1), regardless of MDE classification, were guided through the remainder of the depression module. Because of this second criterion, variables for treatment of depression may have values for respondents who were not classified as having lifetime MDE. If the subpopulation of interest is youth respondents with lifetime MDE or past year MDE, these restrictions should be implemented in the analysis using the appropriate variables. Users who are interested in the suicide ideation data³ from the depression modules should also be aware of the routing logic shown in [Figure E.1](#) because only a subset of respondents are asked the suicide-related questions.

E.3 MDE with Severe Impairment Variable Specifications

The Sheehan Disability Scale (SDS) is used to measure impairment due to emotions, nerves, or mental health. Youth respondents classified as having had MDE in the past year were then asked questions from the SDS to measure the level of functional impairment in major life activities reported to be caused by the MDE in the past 12 months (Leon et al., 1997).

The youth SDS measures mental health-related impairment in four major life activities or role domains: (1) cause problems with your chores at home, (2) cause problems with your ability to do well at school or work, (3) cause problems with your ability to get along with your family during that time, and (4) cause problems with your ability to have a social life during that time. These four questions are assessed on a 0 to 10 visual analog scale with categories of “no interference” (0), “mild” (1-3), “moderate” (4-6), “severe” (7-9), and “very severe” (10).

The four youth SDS role domain variables (YOPSHMGT, YOPSWORK, YOPSRELS, and YOPSSOC, respectively) were recoded as follows: no interference = 1, mild = 2, moderate = 3, severe = 4, and very severe = 5. A maximum impairment score, YSDSOVRL, was then defined as the single highest severity level of role impairment across all four recoded SDS role domains (YSDSHOME, YSDSWRK, YSDSREL, and YSDSSOC). Youths with past year MDE (YMDEYR=1) and ratings greater than or equal to 7 on the original SDS scale (YSDSOVRL=4 or 5) were considered to have severe role impairment (MDEIMPY=1). Respondents aged 12 to 17 were classified as system missing if they had unknown impairment information for all four

² The recurrent thoughts of death or recurrent suicide ideation variable (YO_MDEA9) is excluded from the file due to disclosure risk.

³ The youth suicide estimates presented in the 2023 Detailed Tables (CBHSQ, 2024c) and in the 2023 Key Substance Use and Mental Health Indicators report (CBHSQ, 2024b) are from the youth experiences module data, not the adolescent depression suicide module data.

SDS domain variables, were not asked the question due to routing logic, and/or they were aged 18 or older.

E.4 Analysis Weights and Variance Estimation Variables

Youth estimates for lifetime and past year MDE and MDE with severe impairment should be created for 2023 using the standard analysis weight (ANALWT2_C) and the variance estimation variables (VESTR_C and VEREP).

References

- American Psychiatric Association. (2013). *Diagnostic and statistical manual of mental disorders* (5th ed.).
- Center for Behavioral Health Statistics and Quality. (2024a). *2023 National Survey on Drug Use and Health (NSDUH): Methodological summary and definitions*.
<https://www.samhsa.gov/data/report/2023-methodological-summary-and-definitions>
- Center for Behavioral Health Statistics and Quality. (2024b). *Key substance use and mental health indicators in the United States: Results from the 2023 National Survey on Drug Use and Health* (HHS Publication No. PEP24-07-021, NSDUH Series H-59).
<https://www.samhsa.gov/data/report/2023-nsduh-annual-national-report>
- Center for Behavioral Health Statistics and Quality. (2024c). *Results from the 2023 National Survey on Drug Use and Health: Detailed tables*.
<https://www.samhsa.gov/data/report/2023-nsduh-detailed-tables>
- Harvard School of Medicine. (2005). *Home page: National Comorbidity Survey (NCS)*. [Web page]. <https://www.hcp.med.harvard.edu/ncs/>
- Leon, A. C., Olfson, M., Portera, L., Farber, L., & Sheehan, D. V. (1997). Assessing psychiatric impairment in primary care with the Sheehan Disability Scale. *International Journal of Psychiatry in Medicine*, 27(2), 93-105.

Appendix F

Sample SUDAAN[®], SAS[®], and Stata[®] Code and Public Use File Estimates

F.1 Introduction

This appendix provides several examples of code for generating estimates (means and totals along with the standard errors [SEs]), performing statistical tests of differences for means, calculating confidence intervals, and fitting linear or logistic regression models. Example code is written for SUDAAN®, and sometimes SAS® and Stata®. Additionally, tables showing some estimates calculated from the 2023 National Survey on Drug Use and Health (NSDUH) public use file (PUF) are included. PUF users can ensure that the 2023 PUF data are downloaded correctly, or that code is implemented correctly, by replicating estimates in these tables. Note that the examples in this appendix are created using variable names and data from the NSDUH PUF; some variable names may differ when using the NSDUH restricted-use file (RUF). As noted in the Quality Assessment of Public Use File Estimates and Standard Errors section, users are encouraged to apply precision-based suppression rules to estimates from the PUF.

The 2023 NSDUH used multimode data collection, in which respondents completed the survey via the web or in person at eligible locations. Investigations led to the conclusion that estimates based on multimode data collection in recent years are not comparable with estimates from 2020 or prior years. For more details, see Chapter 6 of the *2021 National Survey on Drug Use and Health (NSDUH): Methodological Summary and Definitions*.¹

The exhibit number for each example and a description of the example are provided in [Table F.1](#).

Table F.1 Summary of SUDAAN®, Stata®, and SAS® Exhibits

SUDAAN Exhibit	Stata Exhibit	SAS Exhibit	Description
F.1	F.2	F.3	Produces estimates (including means, totals, and the respective standard errors)
F.4	F.5	F.6	Calculates the standard errors of totals produced in Exhibits F.1 to F.3 for domains forced to match their respective U.S. Census Bureau population estimates through poststratification during the weighting process
F.7			Performs statistical tests of differences between means
F.8			Calculates a confidence interval using estimates produced in Exhibit F.1
F.9			Calculates percentages and the associated standard errors for categorical variables with multiple levels
F.10			Performs logistic regression (for binary response variables)
F.11			Performs regression analysis (for continuous response variables)

NOTE: An empty cell indicates that no SAS or Stata example is provided for that specific topic.

F.2 Guide for Defining Options for Analyzing NSDUH Data

Before running SUDAAN procedures, the input dataset must be sorted by the nesting variables (VESTR_C and VEREP),² or the NOTSORTED option must be used for SUDAAN to

¹ Center for Behavioral Health Statistics and Quality. (2022). *2021 National Survey on Drug Use and Health: Methodological summary and definitions*. <https://www.samhsa.gov/data/report/2021-methodological-summary-and-definitions>

² VESTR_C = variance estimation (pseudo) stratum, and VEREP = variance estimation (pseudo) replicate within stratum.

create an internal copy of the input dataset properly sorted by the nesting variables. The SUDAAN procedure DESCRIPT can then be run to produce unweighted sample sizes and weighted sample sizes (using ANALWT2_C for the 2023 PUF), means, totals, SEs of means and totals, and p values for testing the differences between means and totals.

The SAS procedure SURVEYMEANS is used in [Exhibit F.3](#) (shown grouped with [Exhibits F.1](#) and [F.2](#) later in this appendix). Note that SAS also uses VESTR_C and VEREP as nesting variables; however, the data do not need to be sorted.

The options described in the following sections are specified within the SUDAAN and SAS examples to correctly produce estimates using NSDUH data. Stata and SAS commands can be run without the data being sorted; however, it should be noted that Stata code is case sensitive.

F.3 Design

Because of NSDUH's complex sample design, estimates are calculated using a method in SUDAAN that is unbiased for linear statistics. This method is based on multistage clustered sample designs where the first-stage (primary) sampling units are drawn with replacement. In SUDAAN, a user must specify DESIGN=WR (meaning with replacement). For Stata and SAS, the design does not need to be indicated because the svyset command in Stata and the SURVEYMEANS procedure in SAS use Taylor linearized variance estimation as a default.

F.4 Nesting Variables

The NSDUH nesting variables (VESTR_C and VEREP) are used to capture explicit stratification and to identify clustering with the NSDUH data, which are needed to compute the variance estimates correctly. Two replicates per year were defined within each variance stratum (VESTR_C). In SUDAAN, users must use the NEST statement within one of the appropriate SUDAAN procedures. In the NEST statement, the variance stratum variable should be listed first, followed by the primary sampling unit variable; that is, the VESTR_C variable should be listed first, followed by the VEREP variable. In SAS, users must use the STRATA and CLUSTER statements within one of the appropriate SAS procedures. VESTR_C should be listed in the STRATA statement, and VEREP should be listed in the CLUSTER statement. The NEST statement in SUDAAN and the STRATA and CLUSTER statements in SAS will need to be used each time one of the appropriate SUDAAN or SAS procedures are used, respectively. In Stata, the nesting variables are specified in the svyset command.

F.5 Degrees of Freedom and Design Effect

The degrees of freedom (DDF in SUDAAN and dof in Stata) have been 50 for national estimates since the 2014 NSDUH. From 2002 to 2013, the degrees of freedom should be set at 60. When combining any set of years of data (e.g., 2022 and 2023), the degrees of freedom remain the same as if the set were a single year (e.g., 50 for national estimates) when these years are part of the same sample design. When combining a pair of years with different degrees of freedom (e.g., 2013 and 2014), the specific number of degrees of freedom can be computed by counting the unique values of VESTR_C or VESTR. For example, when producing estimates by combining data for 2022 and 2023, DDF=50 can be used because the sample design remained the same across those 2 years. When combining data for 2013 and 2014, DDF=110 because the

sample design changed in 2014. Note that data in 2021 and later years should not be combined with data from 2020 and prior years.

When comparing estimates in two domains with different degrees of freedom, researchers should err on the conservative side and use the smaller degrees of freedom. For example, when comparing 2013 estimates with 2014 estimates, use DDF=50. For details about degrees of freedom, see Chapter 6 in the *2022 National Survey on Drug Use and Health Methodological Resource Book, Section 13: Statistical Inference Report*.³ To specify the degrees of freedom in SUDAAN, the DDF = option on the procedure statement is used. This option should be used each time one of the appropriate SUDAAN procedures is used to ensure correct calculations. The provided SAS exhibits do not include testing or calculation of confidence intervals; therefore, options for specifying degrees of freedom are not shown. In Stata, the degrees of freedom are specified as a design option in the svyset command, “dof(50).”

The option DEFT4 within SUDAAN provides the correct measure of variance inflation due to stratification (or blocking), clustering, and unequal weighting in NSDUH estimation. The design effect cannot be output directly from the SURVEYMEANS procedure in SAS.

F.6 Pooled Weights When Using Multiple Years of Data

When analyzing a single year of PUF data, the person-level analysis weight ANALWT2_C should be used to produce estimates. However, for analysis that requires combining data from multiple years, pooled weights should be used. To create pooled weights for 2 years of combined data (e.g., 2022 and 2023), divide the weights by 2 (i.e., ANALWT_C/2) and create a new weight. Similarly, when combining 3 years of data, use ANALWT2_C/3.

F.7 Examples of SUDAAN, SAS, and Stata Code

F.7.1 Generation of Estimates

[Exhibits F.1](#) through [F.3](#) demonstrate how to compute estimates for past month alcohol use by gender using (1) the SUDAAN DESCRIPT procedure, (2) the Stata svy: mean and svy: total commands, and (3) the SAS SURVEYMEANS procedure, respectively. The SUDAAN example includes code to compute the prevalence estimate (MEAN), SE of the mean (SEMEAN), weighted sample size (WSUM), unweighted sample size (NSUM), weighted total (TOTAL), and SE of the total (SETOTAL). The Stata svy: mean and svy: total commands and the SAS SURVEYMEANS procedure will produce the same estimates. Whether the SETOTAL should be taken directly from this code depends on whether the specified domain (i.e., gender in this example) is among those forced to match their respective U.S. Census Bureau population estimates through the weight calibration process. For details about calculating the SE of totals, see the Variance Estimation of Estimated Numbers of Individuals section of the 2023 PUF codebook introduction. For examples of code to calculate the SEs of totals, see Section F.7.2 on Standard Errors of the Totals.

³ Center for Behavioral Health Statistics and Quality. (2024). *2022 National Survey on Drug Use and Health (NSDUH) methodological resource book, Section 13: Statistical inference report*. <https://www.samhsa.gov/data/report/nsduh-2022-statistical-inference-report>

Exhibit F.1 SUDAAN DESCRIPT Procedure (Mean Estimate and Standard Error Generation by Gender)

```
PROC SORT DATA=DATANAME; /*SAS code to sort output dataset by Nesting Variables*/
BY VESTR_C VEREP;
RUN;

PROC DESCRIPT DATA=DATANAME DDF=50 DESIGN=WR FILETYPE=SAS DEFT4;
/*Note: the DDF may change if using data combined across several years*/
NEST VESTR_C VEREP;
WEIGHT ANALWT2_C; /*2023 PUF person-level analysis weight. Note: pooled weights should
be used on combined years of data*/
VAR ALCMON; /*Past month alcohol use analysis variable*/
SUBGROUP IRSEX; /*Gender variable, where male=1 & female=2*/
LEVELS 2;
TABLES IRSEX; /*by gender*/

PRINT WSUM NSUM MEAN SEMEAN TOTAL SETOTAL / REPLACE STYLE=NCHS;
OUTPUT WSUM MEAN SEMEAN TOTAL SETOTAL NSUM DEFFMEAN /REPLACE
      NSUMFMT=F8.0 WSUMFMT=F12.0 MEANFMT=F15.10 SEMEANFMT=F15.10 DEFFMEANFMT=F15.10
      TOTALFMT=F12.0 SETOTALFMT=F12.0 FILENAME="OUT.SUDFILE";

TITLE "ESTIMATES OF PAST MONTH ALCOHOL USE BY GENDER";
RUN;
```

Note: The following CLASS statement could be used in place of SUBGROUP and LEVELS statements in the above example:

```
CLASS IRSEX;
```

Note: See Section F.7.2 on Standard Errors of the Totals and [Exhibit F.4](#) in this appendix for information on the correct calculation of standard errors of the total.

Exhibit F.2 Stata COMMANDS svy: mean and svy: total (Mean Estimate and Standard Error Generation by Gender)

```
use using ".\\dataname.dta", clear

/*Ensure all variables are lower case*/
rename *, lower

/*ID Nesting variables (VESTR_C and VEREP), weight variable (ANALWT2_C- 2023 person-
level analysis weight).
Note: If using data combined across several years, pooled weights should be used and
degrees of freedom (dof) may change.*/
svyset verep [pw=analwt2_c], strata(vestr_c) dof(50)

gen total_out=.
gen setotal=.
gen mean_out=.
gen semean=.
gen nsum=.
gen double wsum=.
gen deffmean=.
```

(continued)

Exhibit F.2 Stata COMMANDS svy: mean and svy: total (Mean Estimate and Standard Error Generation by Gender) (continued)

```
/*Estimated means of past month alcohol use by gender*/

/*Gender variable, where male=1 & female=2*/
svy: mean alcmon, over(irsex)
matrix M=e(b) /*Store mean estimates in matrix M*/
matrix S=e(V) /*Store variances in matrix S*/
matrix N=e(_N) /*Store sample sizes in matrix N*/
matrix W=e(_N_subp) /*Store weighted sample sizes in matrix W*/

estat effects, deff srssubpop /*Obtain design effect*/
matrix D=e(deff) /*Store design effect in matrix D*/

/*Extract values stored in the M, S, N, W, and D matrices defined above to the
mean_out, semean, nsum, wsum, and deffmean variables. The loop ensures that the
appropriate values are extracted for each value of gender.*/
forvalues j=1/2 { /* number of gender categories*/
    replace mean_out=(M[1,`j']) if irsex==`j'
    replace semean=(sqrt(S[`j',`j'])) if irsex==`j'
    replace nsum=(N[1,`j']) if irsex==`j'
    replace wsum=(W[1,`j']) if irsex==`j'
    replace deffmean=(D[1,`j']) if irsex==`j'
}

/*Estimated Totals*/
svy: total alcmon, over(irsex)

matrix M=e(b) /*Store total estimates in matrix M*/
matrix S=e(V) /*Store variances in matrix S*/

/*Extract values stored in the M and S matrices defined above to the total_out and
setotal variables. The loop ensures that the appropriate values are extracted for value
of gender.*/

forvalues j=1/2 { /* number of gender categories*/
    replace total_out=(M[1,`j']) if irsex==`j'
    replace setotal=(sqrt(S[`j',`j'])) if irsex==`j'
}

keep wsum mean_out semean total_out setotal nsum deffmean irsex

duplicates drop irsex, force /*keep one record per subpopulation
of interest*/
```

(continued)

Exhibit F.2 Stata **COMMAN**DS **svy**: **mean** and **svy**: **total** (Mean Estimate and Standard Error Generation by Gender) (continued)

```
/*Format wsum, mean_out, semean, total_out, settotal, nsum, and deffmean variables to control appearance in output.*/

format wsum %-12.0fc
format mean_out %-15.10f
format semean %-15.10f
format total_out %-12.0fc
format settotal %-12.0fc
format nsum %-8.0fc
format deffmean %-15.10f

/*Estimates of past month alcohol use by year and gender*/
list irsex wsum nsum mean_out semean total_out settotal
```

Note: See Section F.7.2 on Standard Errors of the Totals and [Exhibit F.5](#) in this appendix for information on the correct calculation of standard errors of the total.

Exhibit F.3 SAS **SURVEYMEANS** Procedure (Mean Estimate and Standard Error Generation by Gender)

```
TITLE "ESTIMATES OF PAST MONTH ALCOHOL USE BY GENDER";
PROC SURVEYMEANS DATA=DATANAME SUMWGT NOBS MEAN SUM;
STRATA VESTR_C; /*Nesting variable - strata*/
CLUSTER VEREP; /*Nesting variable - PSU*/
WEIGHT ANALWT2_C; /*2023 PUF person-level analysis weight. Note: pooled weights should be used on combined years of data*/
VAR ALCMON; /*Past month alcohol use analysis variable*/
DOMAIN IRSEX; /*Gender variable, where male=1 & female=2*/
ODS OUTPUT DOMAIN=OUT.SASFILE;
RUN;
```

Note: See Section F.7.2 on Standard Errors of the Totals and [Exhibit F.6](#) in this appendix for information on the correct calculation of standard errors of the total.

F.7.2 Standard Errors of the Totals

The SE for the mean (or proportion) is obtained directly from SUDAAN and SAS in the output variables SEMEAN ([Exhibit F.1](#)) and STDERR ([Exhibit F.3](#)), respectively, and the SEMEAN is calculated in Stata by taking the square root of the variance ([Exhibit F.2](#)). However, to compute the SE of the totals, NSDUH implements different methods depending on whether the specified domain (i.e., gender in this example) is forced to match its respective U.S. Census Bureau population estimates through poststratification during the weighting process. For those domains that are free of sampling error, an alternative SE estimation method to using SUDAAN is applied to estimate the SE of the totals. In the Variance Estimation of Estimated Numbers of Individuals section of the 2023 PUF codebook introduction, [Table 1](#) lists the demographic domains that use the alternative SE estimation method. For these domains (e.g., forced to match the U.S. Census Bureau population estimates), the SE of the total is calculated as SETOTAL (SE of controlled domain) = WSUM (weighted sample size) × SEMEAN (SE for the mean/proportion). For all other domains (e.g., those not forced to match the U.S. Census Bureau

population estimates), the SE of the total is obtained directly from SUDAAN and SAS in the output variables SETOTAL and STDDEV, respectively. Because gender is one of the domains that uses the alternative SE estimation method, the SE of the totals would not be taken directly from the examples in [Exhibits F.1](#) through [F.3](#), but rather would be computed using the formula shown in [Exhibits F.4](#) through [F.6](#). Note that the formula is the same in [Exhibits F.4](#) through [F.6](#). [Exhibit F.1](#) shows SUDAAN code, [Exhibits F.2](#) and [F.5](#) use Stata code, and [Exhibits F.3](#), [F.4](#), and [F.6](#) use SAS code.

Exhibit F.4 SAS Code Based on SUDAAN Output (Calculation of Standard Error [SE] of Totals Using the Alternative SE Estimation Method)

```

DATA ESTIMATE;
SET OUT.SUDFILE; /*input the output file from above SUDAAN procedure*/

/*****
Define SETOTAL for gender because it is a domain forced to match its respective U.S.
Census Bureau population estimates. In the SUDAAN procedure in Exhibit F.1, IRSEX is in
the subgroup Statement with 2 levels indicated. Therefore, values for 0=total males &
females, 1=males, and 2=females are automatically produced.
*****/

IF IRSEX IN (0,1,2) THEN SETOTAL=WSUM*SEMEAN;

RUN;

```

Exhibit F.5 Stata Code Based on Stata Output (Calculation of Standard Error [SE] of Totals Using the Alternative SE Estimation Method)

```

generate setotal2=wsum*semean
replace setotal = setotal2 if inlist(irsex,1,2)
/*Note, Stata does not automatically produce overall estimates, i.e., irsex=0*/

```

Exhibit F.6 SAS Code Based on SAS Output (Calculation of Standard Error [SE] of Totals Using the Alternative SE Estimation Method)

```

DATA SASEST;
SET OUT.SASFILE; /*input the output file from above SAS procedure*/

IF IRSEX IN (1,2) THEN SETOTAL=SUMWGT*STDERR;
/*Note, SAS does not automatically produce overall estimates, i.e., irsex=0*/

RUN;

```

F.7.3 Statistical Tests of Differences

Significance tests can be conducted on differences of prevalence estimates between two domains. For the SUDAAN example, testing of differences requires a separate PROC DESCRIPT run from the initial DESCRIPT run ([Exhibit F.1](#)) that produces the corresponding gender-specific estimates. Tests of differences can be generated using DESCRIPT's CONTRAST, PAIRWISE, or DIFFVAR statements. The SUDAAN example ([Exhibit F.7](#)) uses the DIFFVAR statement to test for differences of means between males and females of past month alcohol use estimates for all people aged 12 or older.

Exhibit F.7 SUDAAN DESCRIPT Procedure (Tests of Differences)

```
PROC DESCRIPT DATA=DATANAME DDF=50 DESIGN=WR FILETYPE=SAS;
/* Note: the DDF may change if using data combined across several years*/
NEST VESTR_C VEREP;
WEIGHT ANALWT2_C; /*2023 PUF person-level analysis weight. Note: pooled weights should
be used on combined years of data*/
VAR ALCMON;
SUBGROUP IRSEX;
LEVELS 2;
DIFFVAR IRSEX=(1 2) / NAME="MALES vs FEMALES";
PRINT WSUM NSUM MEAN SEMEAN T_MEAN P_MEAN / REPLACE STYLE=NCHS;
OUTPUT WSUM MEAN SEMEAN NSUM T_MEAN P_MEAN / REPLACE NSUMFMT=F8.0 WSUMFMT=F12.0
MEANFMT=F15.10 SEMEANFMT=F15.10 FILENAME="OUT.SUDTESTS";
TITLE "TESTS OF DIFFERENCES IN ESTIMATES OF PAST MONTH ALCOHOL BETWEEN MALES AND
FEMALES";
RUN;
```

Note: The following CLASS statement could be used in place of SUBGROUP and LEVELS statements in the above examples:

```
CLASS IRSEX;
```

When one or more contrasts are specified in SUDAAN, as in the DIFFVAR statement mentioned earlier, the output variable MEAN becomes the contrast mean where the number assigned to the output variable, CONTRAST, represents the tests in order of appearance in the SUDAAN code, and SEMEAN becomes the SE of the contrast mean. The examples provided earlier also output the *t*-statistic (T_MEAN) and the corresponding *p* value (P_MEAN).

F.7.4 Confidence Intervals

Confidence intervals can be calculated using means (MEAN) and SEs (SEMEAN) from PROC DESCRIPT in SUDAAN. After the means and SEs are obtained ([Exhibit F.1](#)), the code in [Exhibit F.8](#) can be used to create the 95 percent confidence intervals for means and totals.

Exhibit F.8 SAS Code Based on SUDAAN Output (Calculating a 95 Percent Confidence Interval)

```
DATA CI;
SET OUT.SUDFILE; /*output data from Exhibit F.1*/
T_QNTILE=TINV(0.975,50); /*define t-statistic*/
NUMBER=SEMEAN/(MEAN*(1-MEAN));
L=LOG(MEAN/(1-MEAN));

A=L-T_QNTILE*NUMBER;
B=L+T_QNTILE*NUMBER;

PLOWER=1/(1+EXP(-A));
PUPPER=1/(1+EXP(-B));
/*PLOWER AND PUPPER ARE THE 95% CIS ASSOCIATED WITH MEAN FROM SUDAAN*/
TLOWER=WSUM*PLOWER;
TUPPER=WSUM*PUPPER;
/*TLOWER AND TUPPER ARE THE 95% CIS ASSOCIATED WITH TOTAL FROM SUDAAN*/
RUN;
```

F.7.5 Calculating Percentages for Categories

[Exhibit F.9](#) demonstrates how to compute estimates corresponding to levels of a categorical variable. This example uses the number of days that marijuana was used in the past month among past month marijuana users. The variable that will be analyzed (MRJMDAYS) is a categorical variable with days grouped into four levels (1 = 1-2 days, 2 = 3-5 days, 3 = 6-19 days, 4 = 20+ days). Because SUDAAN now needs to estimate percentages and SEs for each level of the variable instead of computing only one estimate for the variable overall, the CATLEVEL statement is introduced, and the PERCENT and SEPERCENT keywords replace the MEAN and SEMEAN keywords.

Exhibit F.9 SUDAAN DESCRIPT Procedure (Frequency of Use; i.e., Number of Days Used Substance in the Past Month among Past Month Users)

```
PROC DESCRIPT DATA=DATANAME DDF=50 DESIGN=WR FILETYPE=SAS DEFT4;
/* Note: the DDF may change if using data combined across several years*/
NEST VESTR_C VEREP;
WEIGHT ANALWT2_C; /*2023 PUF person-level analysis weight. Note: pooled weights should be
used on combined years of data*/
/VAR MRJMDAYS MRJMDAYS MRJMDAYS MRJMDAYS; /*Marijuana Use frequency in the past month
variable: 1=1-2 days, 2=3-5 days, 3=6-19 days, 4=20+ days, 5=did not use marijuana in the
past month*/
CATLEVEL 1 2 3 4; /*levels of MRJMDAYS to be shown in table*/
SUBGROUP MRJMON;
/*Past month marijuana use variable, where used in past month=1 & did not use in past
month=0*/
LEVELS 1;
TABLES MRJMON; /*Tables will show percents among marijuana users*/
PRINT WSUM NSUM PERCENT SEPERCENT TOTAL SETOTAL / REPLACE STYLE=NCHS;
OUTPUT WSUM PERCENT SEPERCENT TOTAL SETOTAL NSUM / REPLACE FILENAME="OUT.SUDFILE_FREQ";
TITLE "FREQUENCY OF MARIJUANA USE BY PAST MONTH MARIJUANA USERS";
RUN;
```

F.7.6 Regression Analysis

Multiple regression analysis can be implemented in SUDAAN via PROC RLOGISTIC for logistic regression (if the outcome is a binary variable) or via PROC REGRESS for linear regression (if the outcome is a continuous variable) to study the relationship between an outcome and several covariates. Parameters estimated will primarily include regression coefficients, SEs for beta coefficients, Wald chi-square test or *t*-test, *p* values, and odds ratios (for logistic regression only). [Exhibits F.10](#) and [F.11](#) demonstrate the SUDAAN syntax for such analyses using NSDUH PUF data. For details about regression analyses using SUDAAN, see the SUDAAN operations manual.⁴

Exhibit F.10 SUDAAN RLOGIST Procedure

```
/*Association between alcohol past month use and demographic variables, recode IRMARIT=99 to
IRMARIT=5*/
PROC RLOGIST DATA=DATANAME DDF=50 DESIGN=WR FILETYPE=SAS;
/* Note: the DDF may change if using data combined across several years*/
NEST VESTR_C VEREP;
WEIGHT ANALWT2_C; /*2023 PUF person-level analysis weight. Note: pooled weights should be used
on combined years of data*/
REFLEVEL AGE3=1 NEWRACE2 =1 INCOME=1; /*Specify Reference Level if not using the default level,
by default, the last level is the reference level*/
SUBGROUP AGE3 IRSEX NEWRACE2 IRMARIT INCOME;
LEVELS 11 2 7 5 4;
MODEL ALCMON=AGE3 IRSEX NEWRACE2 IRMARIT INCOME; /*Model Covariates*/
SETENV DECWIDTH=6 COLWIDTH=18;
PRINT BETA="BETA" SEBETA="STDERR" DEFT="DESIGN EFFECT" T_BETA="T:BETA=0" P_BETA="P-VALUE"/
RISK=ALL TESTS=DEFAULT T_BETAFMT=F8.2 WALDCHIFMT=f6.2 ORFMT=f10.2 LOWORFMT=f10.2 UPORFMT=f10.2
DFFMT=f7.0;
OUTPUT BETA SEBETA T_BETA P_BETA / REPLACE FILENAME="OUT.MODEL_OUTPUT";
TITLE " MODEL OF ALCMON ";
RUN;
```

Exhibit F.11 SUDAAN REGRESS Procedure

```
/*Association between Body Mass Index and demographic variables, recode IRMARIT=99 to
IRMARIT=5*/
PROC REGRESS DATA=DATANAME DDF=50 DESIGN=WR FILETYPE=SAS;
/*Note: the DDF may change if using data combined across several years*/

NEST VESTR_C VEREP;
WEIGHT ANALWT2_C; /*2023 PUF person-level analysis weight. Note: pooled weights should be used
on combined years of data*/
REFLEVEL AGE3=1 NEWRACE2 =1 INCOME=1; /*Specify Reference Level if not using the default level,
by default, the last level is the reference level*/
SUBGROUP AGE3 IRSEX NEWRACE2 IRMARIT INCOME;
LEVELS 11 2 7 5 4;
MODEL BMI2=AGE3 IRSEX NEWRACE2 IRMARIT INCOME; /*Model Covariates*/
SETENV DECWIDTH=6 COLWIDTH=18;
PRINT BETA="BETA" SEBETA="STDERR" DEFT="DESIGN EFFECT" T_BETA="T:BETA=0" P_BETA="P-VALUE"/
TESTS=DEFAULT T_BETAFMT=F8.2 WALDCHIFMT=f6.2 DFFMT=f7.0;
OUTPUT BETA SEBETA T_BETA P_BETA / REPLACE FILENAME="OUT.MODEL_OUTPUT";
TITLE "MODEL OF BMI2";
RUN;
```

F.8 Examples of Selected 2023 PUF Tables

[Tables F.2](#) through [F.4](#) are examples of tables of estimates and SEs produced using the 2023 NSDUH PUF and are similar in format to the 2023 Detailed Tables.

⁴ RTI International. (2018). *SUDAAN*[®], Release 11.0.3 [computer software].

Table F.2 Alcohol Use, Binge Alcohol Use, and Heavy Alcohol Use in the Past Month: Among People Aged 12 or Older; by Demographic Characteristics, Percentages and Standard Errors, 2023 NSDUH Public Use File Estimates

Demographic Characteristic	ALCOHOL USE		BINGE ALCOHOL USE		HEAVY ALCOHOL USE	
	Estimate	SE	Estimate	SE	Estimate	SE
TOTAL	47.7	0.49	21.7	0.41	5.9	0.21
AGE						
12-17	6.7	0.40	3.7	0.33	0.6	0.11
18-25	49.4	0.77	29.0	0.56	7.3	0.48
26 or Older	52.1	0.58	22.6	0.51	6.2	0.24
SEX						
Male	50.4	0.60	24.5	0.58	7.3	0.33
Female	45.0	0.64	19.0	0.44	4.5	0.20
HISPANIC ORIGIN AND RACE						
Not Hispanic or Latino	49.0	0.49	21.4	0.42	6.2	0.22
AIAN	30.5	3.01	19.7	2.67	5.7	1.75
Asian	31.6	1.38	10.3	1.19	1.9	0.48
Black or African American	42.7	1.06	21.2	0.87	4.7	0.38
NHOPI	*	*	*	*	*	*
White	52.4	0.55	22.5	0.47	6.8	0.30
Two or More Races	45.1	2.01	22.1	1.66	7.6	0.98
Hispanic or Latino	41.8	0.92	23.0	0.87	4.4	0.33

* Low precision.

AIAN= American Indian or Alaska Native, NHOPI= Native Hawaiian or Other Pacific Islander, PUF = public use file; SE = standard error that is associated with the PUF estimate.

NOTE: NSDUH PUFs are available for download at <https://www.samhsa.gov/data/data-we-collect/nsduh/datafiles>.

NOTE: PUF estimates in this table might differ from the estimates in the “Tobacco Product and Alcohol Use” detailed tables available at <https://www.samhsa.gov/data/report/2023-nsduh-detailed-tables>, which are based on restricted-use data.

NOTE: Binge alcohol use is defined as drinking five or more drinks (for males) or four or more drinks (for females) on the same occasion (i.e., at the same time or within a couple of hours of each other) on at least 1 day in the past 30 days. In 2015, the definition for females changed from five to four drinks. Heavy alcohol use is defined as binge drinking on the same occasion on each of 5 or more days in the past 30 days; all heavy alcohol users are also binge alcohol users.

NOTE: Precision-based suppression rules have been applied to this table. Users are encouraged to apply appropriate suppression rules as needed.

Source: SAMHSA, Center for Behavioral Health Statistics and Quality, National Survey on Drug Use and Health, 2023.

Table F.3 Tobacco Product Use in Lifetime, Past Year, and Past Month: Among People Aged 12 or Older; by Demographic Characteristics, Percentages and Standard Errors, 2023 NSDUH Public Use File Estimates

Demographic Characteristic	LIFETIME		PAST YEAR		PAST MONTH	
	Estimate	SE	Estimate	SE	Estimate	SE
TOTAL	57.5	0.43	22.3	0.33	17.6	0.33
SEX						
Male	65.1	0.62	28.5	0.51	22.1	0.53
Female	50.3	0.63	16.4	0.33	13.2	0.32
HISPANIC ORIGIN AND RACE						
Not Hispanic or Latino	60.0	0.48	23.3	0.36	18.5	0.37
AIAN	61.2	2.85	29.9	2.24	25.7	2.21
Asian	32.2	1.86	10.6	1.16	8.1	0.90
Black or African American	47.6	1.06	24.5	0.89	19.9	0.67
NHOPI	*	*	*	*	*	*
White	65.5	0.53	24.1	0.43	19.0	0.45
Two or More Races	59.9	2.05	28.3	1.95	23.3	1.92
Hispanic or Latino	46.4	0.92	18.0	0.79	13.3	0.67

* Low precision.

AIAN= American Indian or Alaska Native, NHOPI= Native Hawaiian or Other Pacific Islander, PUF = public use file; SE = standard error that is associated with the PUF estimate.

NOTE: NSDUH PUFs are available for download at <https://www.samhsa.gov/data/data-we-collect/nsduh/datafiles>.

NOTE: PUF estimates in this table might differ from the estimates in the “Tobacco Product and Alcohol Use” detailed tables available at <https://www.samhsa.gov/data/report/2023-nsduh-detailed-tables>, which are based on restricted-use data.

NOTE: Tobacco products include cigarettes, smokeless tobacco (i.e., snuff, dip, chewing tobacco, or snus), cigars, or pipe tobacco. Tobacco product use in the past year excludes past year pipe tobacco use but includes past month pipe tobacco use.

NOTE: Precision-based suppression rules have been applied to this table. Users are encouraged to apply appropriate suppression rules as needed.

Source: SAMHSA, Center for Behavioral Health Statistics and Quality, National Survey on Drug Use and Health, 2023.

Table F.4 Serious Mental Illness in the Past Year: Among Adults Aged 18 or Older; by Age Group and Demographic Characteristics, Percentages and Standard Errors, 2023 NSDUH Public Use File Estimates

Demographic Characteristic	TOTAL		AGED 18-25		AGED 26-49		AGED 50+	
	Estimate	SE	Estimate	SE	Estimate	SE	Estimate	SE
TOTAL	5.7	0.16	10.2	0.43	7.9	0.29	2.4	0.24
SEX								
Male	4.3	0.19	7.3	0.54	6.1	0.37	1.6	0.28
Female	7.0	0.22	13.2	0.59	9.7	0.43	3.0	0.35
HISPANIC ORIGIN AND RACE								
Not Hispanic or Latino	5.7	0.18	10.6	0.46	8.4	0.30	2.4	0.24
AIAN	3.1	0.72	13.6	3.53	3.4	1.09	0.2	0.18
Asian	3.1	0.53	7.9	1.78	3.1	0.65	*	*
Black or African American	3.8	0.34	6.5	0.68	5.1	0.55	1.4	0.51
NHOPI	*	*	*	*	*	*	*	*
White	6.1	0.19	11.6	0.61	9.7	0.39	2.5	0.24
Two or More Races	13.6	2.54	17.2	2.28	15.1	1.94	*	*
Hispanic or Latino	5.4	0.43	8.9	1.02	6.3	0.66	2.2	0.80
HEALTH INSURANCE¹								
Private	4.8	0.17	11.7	0.65	6.3	0.29	1.6	0.21
Medicaid/CHIP	8.9	0.46	9.1	0.63	12.4	0.67	4.3	0.73
Other ²	3.6	0.28	10.5	1.77	13.0	1.26	2.1	0.32
No Coverage	6.6	0.71	5.7	0.66	7.3	0.89	5.5	2.04
CURRENT EMPLOYMENT								
Full-Time	5.6	0.24	9.9	0.59	6.6	0.32	2.4	0.45
Part-Time	7.6	0.46	12.7	1.09	10.1	0.71	2.0	0.68
Unemployed	9.4	0.88	9.5	1.32	11.5	1.44	4.0	2.03
Other ³	4.6	0.25	8.6	0.78	10.6	0.71	2.3	0.27

* Low precision.

AIAN= American Indian or Alaska Native, NHOPI= Native Hawaiian or Other Pacific Islander, PUF = public use file; SE = standard error that is associated with the PUF estimate.

NOTE: NSDUH PUFs are available for download at <https://www.samhsa.gov/data/data-we-collect/nsduh/datafiles>.

NOTE: PUF estimates in this table might differ from the estimates in the "Adult Mental Health" detailed tables available at <https://www.samhsa.gov/data/report/2023-nsduh-detailed-tables>, which are based on restricted-use data.

NOTE: Serious mental illness (SMI) aligns with *Diagnostic and Statistical Manual of Mental Disorders*, 4th edition (DSM-IV), criteria and is defined as having a diagnosable mental, behavioral, or emotional disorder, other than a developmental or substance use disorder. Estimates of SMI are a subset of estimates of any mental illness (AMI) because SMI is limited to persons with AMI that resulted in serious functional impairment. These mental illness estimates are based on a predictive model and are not direct measures of diagnostic status.

NOTE: Precision-based suppression rules have been applied to this table. Users are encouraged to apply appropriate suppression rules as needed.

¹ Respondents could indicate multiple types of health insurance; thus, these response categories are not mutually exclusive.

² Other health insurance is defined as having Medicare, military-related health care, or any other type of health insurance.

³ The other employment category includes students, persons keeping house or caring for children full time, retired or disabled persons, or other persons not in the labor force.

Source: SAMHSA, Center for Behavioral Health Statistics and Quality, National Survey on Drug Use and Health, 2023.